GEORGIA TECH WOMEN'S BASKETBALL

12 NCAA Tournament appearances /// NCAA Sweet 16 - 2021, 2012

2025-26 SCHEDULE

HOME 7-4 **AWAY** 2-7 **NEUTRAL** 0-2 ACC 4-6

Nov. 6 (Thu)	**RADFORD**		**W, 82-36**
Nov. 9 (Sun)	**PRINCETON**		**L, 61-67**
Nov. 13 (Thu)	**CHARLESTON SOUTHERN**		**W, 87-40**
Nov. 16 (Sun)	**JACKSONVILLE**		**L, 64-69**
Nov. 19 (Wed)	**WEST GEORGIA**		**W, 68-60**
Nov. 23 (Sun)	at Georgia		L, 59-87
Nov. 28 (Fri)	vs. St. John's&		L, 75-77
Nov. 29 (Sat)	vs. Florida&		L, 56-65
Dec. 3 (Wed)	at Texas A&M#		L, 63-72
Dec. 8 (Mon)	**NORFOLK STATE**		**W, 72-57**
Dec. 11 (Thu)	at RV/RV West Virginia		L, 50-82
Dec. 14 (Sun)	at Wake Forest*		L, 56-57
Dec. 18 (Thu)	at RV NC State*		L, 58-87
Dec. 28 (Sun)	**WOFFORD**		**W, 79-63**
Jan. 1 (Thu)	**#18/18 NOTRE DAME***		**W, 95-90 (OT)**
Jan. 4 (Sun)	at SMU*		W, 67-59
Jan. 8 (Thu)	**VIRGINIA***		**L, 59-61**
Jan. 11 (Sun)	**CLEMSON***		**W, 58-55**
Jan. 18 (Sun)	at RV/RV Duke*		L, 46-93
Jan. 22 (Thu)	**#RV/21 NORTH CAROLINA***		**L, 46-54**
Jan. 25 (Sun)	at Florida State*		W, 80-69
Jan. 29 (Thu)	at Syracuse*		L, 70-94
Feb. 1 (Sun)	**BOSTON COLLEGE***	**2:00 p.m.**	**ACCN**
Feb. 5 (Thu)	**CALIFORNIA***	**7:00 p.m.**	**ACCNX**
Feb. 8 (Sun)	**STANFORD***	**2:00 p.m.**	**ACCNX**
Feb. 12 (Thu)	at Clemson*	8:00 p.m.	ACCN
Feb. 19 (Thu)	at Pittsburgh*	6:00 p.m.	ACCNX
Feb. 22 (Sun)	at Virginia Tech*	2:00 p.m.	ACCNX
Feb. 26 (Thu)	**#7/7 LOUISVILLE***	**6:00 p.m.**	**ACCN**
Mar. 1 (Sun)	**MIAMI***	**2:00 p.m.**	**ACCNX**
March 4-8	ACC Tournament		

Home games in BOLD
* - ACC Conference Game
! - ACC Tournament (Duluth, Ga.)
&- Cayman Islands Classic (George Town, Grand Cayman)
- ACC-SEC Challenge
Rankings - AP Top 25/USA Today Coaches Top 25
All times Eastern

TUNE IN TO THE ACTION

WATCH
ACC NETWORK EXTRA
PxP: Mark Neely
Analyst: Angela Taylor

RADIO
680AM/93.7 THE FAN
GEORGIA TECH YELLOW JACKETS APP
SIRIUSXM 976 AND ON THE SIRIUSXM APP
Richard Musterer
Kurt Hoyt

Georgia Tech (9-13, 4-6 ACC) vs. **Boston College** (4-19, 0-10 ACC)

Game 22 | Thursday, Jan. 29 | 6 p.m. ET | Syracuse, N.Y. | JMA Wireless Dome

YELLOW JACKETS
Head Coach: Karen Blair
Record at GT: 9-13 (First season)
Career Record: Same (First season)
AP: NR | COACHES: NR | NET: 93

EAGLES
Head Coach: Joanna Bernabei-McNamee
Record at BC: 112-125 (Seventh season)
Career Record: 238-191 (13th season)
AP: NR | COACHES: NR | NET: 250

STORYLINES

Last Time Out...

• Georgia Tech opens up February at home Sunday against the Boston College Eagles inside McCamish Pavilion. The game follows a tough 94-70 loss at Syracuse Thursday night.

• Brianna Turnage led the Jackets in the Empire State with her second double-double this season. She tallied 13 points (one shy of her career-high) and 11 rebounds. Jada Crawshaw (season-high 16 points), Savannah Samuel (10) and Talayah Walker (10) also scored in double figures.

• It marked Walker's 16th game scoring in double figures this season. Erica Moon led the Jackets with seven assists.

In Conference Action...

• Tech leads the ACC in free throw percentage in conference games this season, averaging 81.8% (148-181) from the charity stripe. Tech is also tied for the ACC lead with six conference games decided by 10 points or less and has the second-most wins by 10 or less in conference action with three.

• Turnage - aka 'Snoop' - leads the ACC with seven games of 10+ rebounds this season and is one of just seven to record a 10-assist game in ACC play. Her 10.8 RPG lead the league while she is third in the ACC with a 2.0 blocks per game mark. On Jan. 22 vs. No. 21 UNC, she tallied a program-record-tying nine blocks, the most by a Jacket since Nov. 24, 1990 and the most by an ACC player since March 20, 2015. Her 8.70 defensive rebounds per game average leads the conference by a full rebound.

• Walker has been one of the highest-scoring players in the ACC this season. She is one of just two to have multiple 30-point games in ACC action this season and her six 20-point ACC games are second in the league. She is second in the ACC in conference scoring average with 19.2 PPG and is third in the conference with an 87.5% clip from the free throw line.

Nationally...

• The Yellow Jackets rank 15th in the country in defensive rebounds per game (29.6) and 41st in total rebounds per game (41.36). Tech's bench has also been productive this season, amassing 25.5 points per game - a mark that's 41st in the country and fifth in the ACC.

• Snoop is one of the most prolific rebounders in the country this season, ranking 20th in total rebounds (211), 22nd in defensive boards per game (7.1) and 32nd in total rebounds per game (9.6). All three marks are top three in the ACC.

• Last week (Jan. 19-25), Snoop tallied 10 blocks, the second-most by any player in the country. Her 29 rebounds were the seventh-most as well.

• Walker has proven to be one of the best players in the country when stepping up to the free throw line. She has made the 19th-most free throws in the country (101) and has attempted 125 shots from the charity stripe, the 28th-most nationally. Her eight games of 20 points or more is third in the ACC this season.

PROBABLE STARTERS (BASED OFF LAST GAME)			GP-GS	PPG	RPG	MPG	NOTES
0	G	Brianna Turnage (Sr., 6-1, Atlanta, Ga.)	22-20	5.4	9.6	27.6	Leads team in blocks (31) and steals (37)
3	G	Erica Moon (r-So., 5-6, Atlanta, Ga.)	22-22	4.7	2.9	27.0	Team-high 85 assists this season
20	C	Ariadna Termis (Jr., 6-6, Zaragoza, Spain)	22-22	3.5	3.3	23.4	Second on team with 17 blocks this season
21	G	Talayah Walker (So., 5-10, Odenton, Md.)	22-22	16.2	5.6	30.2	101-125 (80.8%) from the free throw line this season
23	G	La'Nya Foster (Jr., 5-10, Riverdale, Ga.)	21-11	6.9	3.4	22.4	8.4 PPG in ACC games this season
OFF THE BENCH							
5	G	Catherine Alben (Sr., 5-7, Snellville, Ga.)	22-1	10.3	2.9	22.8	7.6 PPG in last five games
12	F	Jada Crawshaw (Jr., 6-0, Darwin, Australia)	16-0	6.9	3.4	15.1	Season-high 16 points at Syracuse
22	G	Inés Noguero (Sr., 5-11, Gijón, Spain)	4-4	8.3	5.5	24.1	Shooting 56% from the floor this season
32	G	D'Asia Thomas-Harris (Jr., 6-2, Katy, Texas)	20-0	5.4	4.4	14.3	28-for-39 from the free throw line this season
33	G	Savannah Samuel (5th, 6-1, Woodstock, Ga.)	21-8	8.3	2.1	21.4	80.9% from the free throw line

QUICK FACTS

GENERAL

Full Name: ..... Georgia Institute of Technology
Location: ..... Atlanta, Ga.
Founded: 1885
Enrollment: 53,067
Nicknames: ..... Ramblin' Wreck, Yellow Jackets
Colors: ..... Old Gold and White
Arena (Cap.): ..... McCamish Pavilion (8,600)
President: ..... Dr. Ángel Cabrera
Athletics Director: ..... Ryan Alpert
Faculty Ath. Representative: ..... Dr. Jenna Jordan
Sport Administrator: ..... Joeleen Akin

COACHING STAFF

Head Coach: ..... Karen Blair
Years at Tech: ..... First
X/Twitter: ..... @CoachKarenBlair
Career Record: ..... 9-13 (.409)
Record at Tech: ..... 9-13/First Season
Alma Mater: ..... SMU, 1999
Assistant Coach ..... Marsha Frese
Assistant Coach: ..... Chris Meadows, Sr.
Assistant Coach: ..... Ben Kantor
Assistant Coach ..... Morgan Williams
Asst. Coach/Dir. of Recruiting Ops: ..... Caleb Currier
Executive Dir. of BSK Ops/Player Mgmt ..... Chuck Terrell
Director of WBB Ops: ..... Liberty Crayton Del Rosario

TEAM INFORMATION

2024-25 Overall Record: 22-11
2024-25 ACC Record: 9-9
2024-25 Home Record: 14-4
2024-25 Road Record: 5-5
2024-25 Neutral Record 3-2
Letterwinners R/L: 3/9
Starters R/L: 2/3
Newcomers 10

HISTORY

First Year: ..... 1974-75 (52nd season)
Overall Record: ..... 805-719 (.528)
ACC Record: ..... 265-423 (.385)
ACC Tournament Record: 23-46
Postseason Record: ..... 23-28 (NCAA, WBIT, WNIT & AIAW)
NCAA Appearances/Last: 12, 2025
NCAA Tournament Record: 7-12
WBIT Record/Appearances 0-1/1
WNIT Record: 14-7
All-Time Home Record: 439-244
All-Time Road Record: 204-320
All-Time Neutral Record: 93-94

ATHLETIC COMMUNICATIONS & PUBLIC RELATIONS

WBB Contact: ..... Michael Pitts
Email: ..... mpitts@athletics.gatech.edu
Cell Phone: 678-373-7093
Press Row: 404-894-5458
Website: ..... www.ramblinwreck.com

It is incorrect to call it "Georgia Tech University."

Officially, it's The Georgia Institute of Technology.

2025-26 GEORGIA TECH WOMEN'S BASKETBALL ROSTER

Numerical

No.	Name	YR	HT	POS	Hometown	High School/Previous School
0	Brianna Turnage	Sr.	6-1	G	Atlanta, Ga.	Westlake HS/Florida State
1	McKayla Taylor	Fr.	6-3	C	Atlanta, Ga.	Langston Hughes HS
3	Erica Moon	r-So.	5-6	G	Atlanta, Ga.	St. Francis HS/Texas A&M
4	Leyre Urdiain	Fr.	5-11	G	Zaragoza, Spain	Sansuena
5	Catherine Alben	Sr.	5-7	G	Snellville, Ga.	Grayson HS/Charleston Southern
12	Jada Crawshaw	Jr.	6-0	F	Darwin, Australia	Barker College/Long Beach State
13	Déborah Mukeba	So.	6-5	C	Fleurus, Belgium	Winston-Salem Christian Academy/Boston College
20	Ariadna Termis	Jr.	6-6	C	Zaragoza, Spain	IES Joaquim Blume Barcelona
21	Talayah Walker	So.	5-10	G	Odenton, Md.	Our Lady of Good Counsel/Penn State
22	Inés Noguero	Sr.	5-11	G	Gijón, Spain	Joaquim Blume
23	La'Nya Foster	Jr.	5-10	G	Riverdale, Ga.	Lovejoy HS/Austin Peay
32	D'Asia Thomas-Harris	Jr.	6-2	G	Katy, Texas	Houston Christian
33	Savannah Samuel	5th	6-1	G	Woodstock, Ga.	St. Francis HS/Boston College

Alphabetical

No.	Name	YR	HT	POS	Hometown	High School/Previous School
5	Catherine Alben	Sr.	5-7	G	Snellville, Ga.	Grayson HS/Charleston Southern
12	Jada Crawshaw	Jr.	6-0	F	Darwin, Australia	Barker College/Long Beach State
23	La'Nya Foster	Jr.	5-10	G	Riverdale, Ga.	Lovejoy HS/Austin Peay
3	Erica Moon	r-So.	5-6	G	Atlanta, Ga.	St. Francis HS/Texas A&M
13	Déborah Mukeba	So.	6-5	C	Fleurus, Belgium	Winston-Salem Christian Academy/Boston College
22	Inés Noguero	Sr.	5-11	G	Gijón, Spain	Joaquim Blume
33	Savannah Samuel	5th	6-1	G	Woodstock, Ga.	St. Francis HS/Boston College
1	McKayla Taylor	Fr.	6-3	C	Atlanta, Ga.	Langston Hughes HS
20	Ariadna Termis	Jr.	6-6	C	Zaragoza, Spain	IES Joaquim Blume Barcelona
32	D'Asia Thomas-Harris	Jr.	6-2	G	Katy, Texas	Houston Christian
0	Brianna Turnage	Sr.	6-1	G	Atlanta, Ga.	Westlake HS/Florida State
4	Leyre Urdiain	Fr.	5-11	G	Zaragoza, Spain	Sansuena
21	Talayah Walker	So.	5-10	G	Odenton, Md.	Our Lady of Good Counsel/Penn State

Head Coach: Karen Blair (SMU, 1999), First Season
Assistant Coach: Marsha Frese (Rice, 1995), First Season
Assistant Coach: Chris Meadows, Sr. (St. Bonaventure, 1992), First Season
Assistant Coach: Ben Kantor (Illinois, 2006), First Season
Assistant Coach: Morgan Williams (Georgetown, 2012), First Season
Asst. Coach/Dir. of Recruiting: Caleb Currier (Tennessee, 2019), 3rd season as AC, 4th overall
Executive Dir. of Basketball Operations/Player Mgmt: Chuck Terrell (Pacific, 1994), First Season
Director of Operations: Liberty Crayton Del Rosario (Notre Dame, 2002), First Season
Director of Content and Creative Strategy: Nick Mancusi, First Season
Director of Video and Analytics: McIntyre Webb (Michigan State, 2014), First season
Director of Strength and Conditioning: Rachel Jones (Delaware, 2012), First season
Assistant Director of Sports Medicine: Rachel Stewart (NCCU, 2013), Ninth season

HOW TO SAY IT

Inés Noguero | e-nez no-RAY-doh
Ariadna Termis | ari-AH-dna
Talayah Walker | ta-LAY-ah
D'Asia Thomas-Harris | Dee-Asia
Leyre Urdiain | Lay-ray Oor-EE-dain

BY CLASS:

Fifth Years (1): Savannah Samuel
Seniors (3): , Catherine Alben, Inés Noguero, Brianna Turnage
Juniors (4): Jada Crawshaw, La'Nya Foster, Ariadna Termis, D'Asia Thomas-Harris
Sophomores (3): Erica Moon (redshirt), Déborah Mukeba, Talayah Walker
Freshmen (2): McKayla Taylor, Leyre Urdiain

BY STATE/COUNTRY:

Australia (1): Jada Crawshaw
Belgium (1): Déborah Mukeba
Georgia (6): Catherine Alben, La'Nya Foster, Erica Moon, Savannah Samuel, McKayla Taylor, Brianna Turnage
Maryland (1): Talayah Walker
Spain (3): Inés Noguero, Ariadna Termis, Leyre Urdiain
Texas (1): D'Asia Thomas-Harris

BY POSITION:

Guards (8): Catherine Alben, La'Nya Foster, Erica Moon, Inés Noguero, Savannah Samuel, Brianna Turnage, Talayah Walker, Leyre Urdiain
Forwards (1): Jada Crawshaw
Center (3): Déborah Mukeba, McKayla Taylor, Ariadna Termis
Guard/Forward (1): D'Asia Thomas-Harris

SERIES HISTORY VS. BC

Overall: 27th Meeting - Georgia Tech leads, 17-9
Current Streak: Georgia Tech W2
In Atlanta: Georgia Tech leads, 10-2
Last: *Jan. 21, 2024 (GT won, 69-54)*
In Syracuse: Boston College leads, 6-5
Last: *Feb. 9, 2025 (GT won, 71-51)*
Neutral Sites: Georgia Tech leads, 2-1
Last Meeting: *Feb. 9, 2025 (GT won, 71-51)*

RECENT HISTORY VS. BOSTON COLLEGE

Date	Location	Result	Score
Feb. 9, 2025	a	W	71-51
Jan. 21, 2024	h	W	69-54
March 1, 2023	n	L	57-62
Dec. 18, 2022	a	L	62-74
Jan. 27, 2022	h	W	68-49
Feb. 21, 2021	a	L	43-49
Dec. 9, 2020	h	W	86-68
Jan. 19, 2020	h	L	48-55
Jan. 3, 2019	a	W	81-76
Feb. 8, 2018	h	W	67-43
March 1, 2017	n	W	71-67
Jan. 12, 2017	a	W	71-67
Jan. 31, 2016	h	W	62-56
Jan. 8, 2015	a	W	80-77
March 2, 2014	h	W	84-74
March 3, 2013	a	L	68-74
Feb. 19, 2012	h	W	85-48
Jan. 15, 2012	h	W	68-58
Jan. 23, 2011	h	W	67-54
Jan. 17, 2010	a	L	51-77
Jan. 8, 2009	h	L	64-65 (OT)
Feb. 18, 2008	a	L	53-62
Jan. 25, 2007	h	W	60-49
Feb. 9, 2006	a	L	55-57
Nov. 29, 1997	h	W	81-79
Dec. 28, 1991	n	W	97-61

HISTORY VS. BOSTON COLLEGE

Savannah Samuel at Boston College (2024-25)
28 GP/4 GS, 6.3 PPG, 2.3 RPG, 37.7% FG, 17 assists, 8 blocks, 24 steals

Brianna Turnage
1/30/25: 2 points, 4 rebounds (FSU won, 104-80)
2/22/24: GS, 9 rebounds, 6 assists (FSU won, 84-71)

Inés Noguero
1/21/24: GS, 12 points, 6 rebounds, 2 assists (GT won, 69-54)
12/18/22: 2 points, 1 rebound (BC won, 74-62)

Ariadna Termis
2/9/25: GS, 2 points, 4 rebounds (GT won, 71-51)
1/21/24: 2 rebounds, 1 assist (GT won, 69-54)

Erica Moon
12/4/24 (at TAMU): 4 assists, 1 steal (TAMU won, 57-46)

D'Asia Thomas-Harris
1/21/24: 1 rebounds (GT won, 69-54)

A DOUBLE-DOUBLE IN THE DOME

Four reached double figures scoring but it was not enough to lift Georgia Tech women's basketball past Syracuse at the JMA Wireless Dome, 94-70.

Leading the Yellow Jackets on the court was the play of Brianna Turnage. The Alanta native recorded her second double-double of the season with 13 points and 11 rebounds. It marked her ACC-leading seventh game reaching double-digit rebounds in conference play. Three more Jackets reached double figures scoring against the Orange, including Jada Crawshaw, Savannah Samuel and Talayah Walker.

Crawshaw entered off the bench Thursday and scored a season-high and team-best 16 points. Walker added her 16th game scoring in double digits this season with 10 - the same number Samuel reached as well. Erica Moon continued her impressive season at the point guard position, leading Tech with seven assists.

SHINING IN THE SUNSHINE STATE

Another high-scoring outing from Talayah Walker and strong defensive effort from Brianna Turnage helped Georgia Tech women's basketball to an 80-69 victory on the road at Florida State.

Trailing by two after the first quarter, Tech put together strong second and fourth quarters, snapping a six-game losing skid to the SeminoleS. Walker led the Jackets with 24 points, her eighth game scoring at least 20 this season. She finished with eight rebounds and just shy of her fourth double-double.

Turnage, who returned to FSU after playing there from 2022-25, erupted again for 18 rebounds, tying her career high. She had seven points as well and played every minute.

Savannah Samuel finished right behind Walker with 15 points, tying her season-high. Catherine Alben and Erica Moon each had 11 points of their own. Florida State entered the game leading the ACC with 8.6 three-pointers made per game and were held to just six on 28.6% shooting.

SNOOP'S BLOCK PARTY

Despite a career night on the defensive side and a near double-double from Brianna Turnage, Georgia Tech women's basketball was dealt a 54-46 defeat by No. 21 North Carolina.

Turnage posted a career-high nine blocks, collecting five in the first 15 minutes – a mark that by itself was the most by a Yellow Jacket this season. That mark tied the Tech program record and was the most since Allison Echols vs. ETSU on Nov. 24, 1990. It was also the most by an ACC player since March 20, 2015. She finished with 11 rebounds and seven points, nearing her second double-double of the season and second without tallying 10 points. Turnage is the only ACC player this season to have a double-double without scoring in double figures.

'Snoop's' nine blocks also marked the most ever recorded

WHAT'S AT STAKE

With a win...
- Tech improves to 10-13 on the season
- Tech improves to 8-4 at home this season
- Tech improves to 5-6 in ACC action
- Tech improves to 18-9 vs. Boston College
- Tech wins its third-straight over Boston College

With a loss...
- Tech falls to 9-14 on the season
- Tech falls to 7-5 at home this season
- Tech falls to 4-7 in ACC action

RECORD-CHASING

HIGHEST 3-POINT PERCENTAGE, GT SINGLE-SEASON

1	**Talayah Walker**	**48.1%**	**2025-26**
2	Devony Caldwell	46.0%	1991-92
3	Sheila Wagner	43.3%	1989-90
4	Danielle Donehew	43.2%	1996-97
5	Tianna Thompson	41.7%	2024-25

BLOCKS BY A SENIOR, GT SINGLE-SEASON

1	Dolores Bootz	80	1987-88
2	Joannah Kauffman	65	1997-98
3	Sonja Mallory	57	2002-03
4	Kasha Terry	55	2005-06
5	Sasha Goodlett	48	2011-12
6	Lorela Cubaj	34	2020-21
7	**Brianna Turnage**	**31**	**2025-26**

TEAM COMPARISON

Record	9-13	4-18
Conference Record	4-6	0-9
Points per game	66.0	62.4
Scoring Margin	-1.9	-11.9
FG Percentage	39.6	36.3
3-pt FG Percentage	26.8	29.6
3-pt FG Made Per Game	4.3	6.6
FT Percentage	73.4	75.1
Rebounds per game	41.4	32.6
Rebounding Margin	3.7	-5.5
Assists Per Game	14.9	12.3
Turnovers Per Game	16.2	15.2
Turnover Margin per Game	-2.4	-0.9
Steals Per Game	7.7	6.4
Blocks Per Game	3.7	1.2

ACC & NCAA TEAM STAT RANKINGS

(As of Jan. 30, 2026)

Category	Value	NCAA	ACC
Scoring	66.0	183rd	15th
Scoring Defense	67.9	266th	14th
Scoring Margin	-2.0	240th	14th
FG%	39.6	213th	14th
3FG%	26.8	315th	18th
3FGs	4.5	312th	18th
3FG Attempts	16.8	289th	17th
FT%	73.4	100th	8th
Free Throws	13.82	73rd	3rd
Free Throw Attempts	18.82	98th	4th
FG% Defense	38.7	120th	9th
3FG% Defense	30.3	180th	10th
Rebounds/Game	41.36	41st	6th
Defensive Reb/Game	29.6	15th	2nd
Offensive Reb/Game	11.8	194th	12th
Rebound Margin	3.7	107th	11th
Assists/Game	15.5	66th	8th
Turnovers/Game	17.0	207th	16th
Assist/TO Ratio	0.92	126th	13th
Turnovers Forced/Game	14.41	299th	14th

ACC & NCAA INDY STAT RANKINGS

(As of Jan. 30, 2026)

Player/Category	Value	NCAA Rank	ACC Rank
Erica Moon			
Total Assists	85	98th	9th
Assists/Game	3.9	137th	9th
Assist/TO Ratio	1.63	117th	13th
Brianna Turnage			
Total Rebounds	211	20th	2nd
Rebounds/Game	9.6	32nd	3rd
Defensive RPG	7.1	22nd	3rd
Blocks/Game	1.41	91st	11th
Total Blocks	31	63rd	8th
Talayah Walker			
FT Made	101	19th	2nd
FT Attempts	125	28th	3rd
Total Points	356	56th	4th
Points/Game	16.2	101st	6th
FT Percentage	80.8	139th	9th
FG Attempts	272	97th	7th
FG Made	115	133rd	11th
FG Percentage	42.3	203rd	15th

LARGEST HOME CROWDS

1.	11/21/10	#1/1 UConn	L, 71-51	7,325
2.	2/8/95	#11/11 UNC	L, 84-62	6,621
3.	**1/19/25**	**Clemson**	**W, 89-65**	**6,386**
4.	12/5/08	Georgia	W, 57-42	6,212
5.	1/11/26	Clemson	W, 58-55	6,125
6.	2/7/99	#9/11 Duke	L, 74-73	6,058
7.	11/11/12	#20/16 Tenn.	L, 54-71	5,517
8.	11/6/25	Radford	W, 82-36	5,467
9.	11/6/23	Coastal Carolina	W, 83-53	4,963
10.	12/9/21	#3/2 UConn	W, 57-44	4,587
11.	1/26/25	#14 Duke	L, 55-50	4,301
12.	1/23/93	#10 Virginia	L, 107-81	4,158
13.	2/21/93	Wake Forest	W, 85-72	4,136
14.	2/16/03	Virginia	L, 56-54	4,044
15.	1/26/02	Clemson	W, 83-78	3,965
16.	12/13/09	MVSU	W, 89-41	3,864
17.	1/20/96	#7/7 Virginia	L, 79-58	3,849
18.	1/8/04	#1/2 Duke	L, 45-77	3,833
19.	2/11/96	Wake Forest	W, 75-65	3,827
20.	2/18/99	#17/17 Virginia	L, 73-86	3,812
21.	2/23/25	Florida State	L, 73-70	3,809
22.	1/1/26	#18/18 Notre Dame	W, 95-90 (OT)	3,759
23.	11/4/24	Winthrop	W, 85-39	3,611
24.	1/13/03	#1/1 Duke	L, 59-79	3,592
25.	1/9/00	#14/10 Duke	L, 45-64	3,512

***McCamish Pavilion record**

against North Carolina in a single game, breaking a mark set by Genia Beasley (NC State) on Jan. 24, 1979.

Tech fought a back-and-forth opening half against the 21st-ranked Tar Heels but a strong third quarter from the opposition allowed them to pull away for the win. Talayah Walker led Tech offensively with 14 points while Erica Moon and Ariadna Termis tied for the team lead with three assists. Moon's three steals were also a team-best.

TURNAGE AND TECH TAME TIGERS

A strong start coming out of the halftime locker room helped Georgia Tech women's basketball roll to a 58-55 victory over the Clemson Tigers on Jan. 11. Trailing 30-25 at the intermission, the Jackets cruised to a 12-2 run to open the second half and held the Tigers to a season-low six third quarter points on their way to a seventh home win this season.

Brianna Turnage once again made her presence known on the glass, capturing a career-high 18 rebounds. Not to be outdone, Talayah Walker added 22 points for her sixth-straight game scoring at least 20 – and an ACC-leading fifth in conference action. Ariadna Termis had 10 rebounds of her own, her second game with double-digit boards in her career and first this season.

The victory extends Tech's home win streak over rival Clemson to 12 games, now having captured 23 of the last 28 in the series. Clemson is the opponent that Tech has faced the most in program history with Jan. 11's meeting being the 98th rendition. The Yellow Jackets now boast a 51-47 series lead.

Tech disrupts a Clemson streak that had the Tigers victorious in seven of their last eight entering the game. A crowd of 6,125 was on-site at McCamish for the Jackets' third ACC win and fourth victory in the last five games – the second-most on-hand for a women's basketball game at the Pavilion.

JACKETS SHOW RESILIENCY AGAINST CAVS

Despite rallying back from multiple runs, Georgia Tech women's basketball dropped a tight game to Virginia, 61-59 on Jan. 8. The Yellow Jackets led 15-13 after the opening quarter but a strong second frame from the Cavaliers willed them to victory, despite Tech allowing just eight fourth quarter points.

Tech was once again led offensively by reigning ACC Player of the Week and AP Honorable Mention Player of the Week Talayah Walker, who scored 21 points with eight rebounds. It marked her fifth-straight game with at least 20 and a conference-leading fourth in league action this season. She and Brianna Turnage played every minute of the Jackets' fifth ACC game, with Turnage collecting nine points with seven rebounds and a career-high five steals.

TAY SCORES 30 IN SECOND-STRAIGHT WIN

Another masterclass on the court from Talayah Walker saw Georgia Tech women's basketball cruise to a 67-59 victory at SMU. Walker did not miss a first half shot and scored 11 in the final frame, en route to a third-straight victory and second-straight in ACC action for the Yellow Jackets. The Mustangs led 4-2 in the early seconds but would not lead again, as Tech scored 21 second-quarter points and outscored SMU 18-11 in the fourth. The Odenton, Md. native finished with her fourth-straight game scoring at least 20, and second straight scoring 30 (30). On top of that, she added 11 rebounds and a career-high seven steals.

Behind her was Catherine Alben's 12 points, including three triples in the second frame. Brianna Turnage joined Walker with 10 rebounds of her own. Jada Crawshaw entered off the bench and provided valuable minutes with nine points, five rebounds and half of Tech's blocks (4). La'Nya Foster had eight in both the points and rebounds category, continuing an impressive stretch of games for the Austin Peay transfer.

Tech shot 54.5% from the floor in the final 10 minutes and 83.3% from the charity stripe, the team's second-straight fourth quarter shooting above 50%. The victory marked the first road win under first-year head coach Karen Blair.

STAR POWER

Back-to-Back 30-Point Games, Program History

Talayah Walker ..... Jan. 1, 2026 vs. Notre Dame (33)
.....Jan. 4, 2026 at SMU (30)

Carla Munnion.....Dec. 3, 1995 vs. Manhattan (34)
.....Dec. 13, 1995 vs. Chattanooga (35)

Joyce Pierce..... Jan. 26, 1993 vs. Clemson (30)
..... Jan. 29, 1993 vs. Duke (30)

Karen Lounsbury .....Jan. 21, 1989 vs. Virginia (30)
.....Jan. 25, 1989 vs. Mercer (34)

Back-to-Back 30-Point Games, Different Players

Kisha Ford ..... Dec. 2, 1995 vs. New Hampshire (32)
Carla Munnion.....Dec. 3, 1995 vs. Manhattan (34)
Carla Munnion.....Dec. 13, 1995 vs. Chattanooga (35)
Note: only instance of three-straight 30-point performances for GT

Ida Neal .....Feb. 15, 1989 vs. Tennssee (35)
Karen Lounsbury ..... Feb. 18, 1989 vs. NC State (30)

Most 30-Point ACC Games by a Jacket, Season

Talayah Walker ..... 2.....2025-26
Dolores Bootz ..... 2..... 1987-88
Karen Lounsbury ..... 2..... 1988-89
Joyce Pierce..... 2..... 1992-93
Kisha Ford ..... 2..... 1996-97
Tyaunna Marshall..... 2..... 2013-14
Kaela Davis..... 2..... 2014-15
Aaliyah Whiteside..... 2..... 2015-16

GEORGIA TECH'S LAST 14 POSTSEASONS

YEAR	OVR	ACC TOURN.	POSTSEASON
2024-25	22-11	1-1 (R2)	NCAA 1st Round
2023-24	17-16	1-1 (R2)	WBIT
2022-23	13-17	0-1 (R1)	N/A
2021-22	21-11	1-1 (QF)	NCAA
2020-21	17-9	1-1 (SF)	NCAA Sweet 16
2019-20	20-11	1-1 (QF)	Canceled
2018-19	17-13	0-1 (R2)	Declined WNIT
2017-18	20-14	1-1 (R2)	WNIT 3rd Round
2016-17	22-15	1-1 (R2)	WNIT Runners-Up
2015-16	20-13	1-1 (QF)	WNIT 2nd Round
2014-15	19-15	1-1 (R2)	WNIT 2nd Round
2013-14	20-12	1-1 (QF)	NCAA 1st Round
2012-13	14-16	0-1 (R1)	N/A
2011-12	26-9	2-1 (CG)	NCAA Sweet 16

ACC PRESEASON AWARDS

Blue Ribbon Panel Preseason Player of the Year
Hannah Hidalgo - Jr., G, Notre Dame

2025-26 Blue Ribbon Panel Preseason All-ACC Team
Hannah Hidalgo, Jr., G, Notre Dame
Zoe Brooks, Jr., G, NC State
Kymora Johnson, Jr., G, Virginia
Toby Fournier, So., F, Duke
Ashlon Jackson, Sr., G, Duke
Tajianna Roberts, So., G, Louisville
Khamil Pierre, Jr., F, NC State
Reniya Kelly, Sr., G, North Carolina
Nunu Agara, Jr., F, Stanford
Laura Ziegler, Sr., F, Louisville

2025-26 Blue Ribbon Panel Newcomer Watch List
Emilee Skinner, G, Duke
Hailee Swain, G, Stanford
Nyla Brooks, G, North Carolina
Lara Somfai, F, Stanford
Aliyahna "Puff" Morris, G, California
Leah Macy, F, Notre Dame

ACC WEEKLY AWARDS

Monday, Nov. 10
Player: Hannah Hidalgo, Notre Dame (Jr. - Guard)
Rookie: Lara Somfai, Stanford (Fr. - Forward)

Monday, Nov. 17
Player: Hannah Hidalgo, Notre Dame (Jr. - Guard)
Rookie: Puff Morris, California (Fr. - Guard)

Monday, Nov. 24
Player: Nunu Agara, Stanford (Jr. - Forward)
Rookie: Nyla Brooks, North Carolina (Fr. - Guard)

Monday, Dec. 1
Player: Indya Nivar, North Carolina (Sr. - Guard)
Rookie: Uche Izoje, Syracuse (Fr. - Center)

Monday, Dec. 8
Player: Hannah Hidalgo, Notre Dame (Jr. - Guard)
Rookie: Uche Izoje, Syracuse (Fr. - Center)

Monday, Dec. 15
Co-Players: Courtney Ogden, Stanford (Jr. - Forward) & Laura Ziegler, Louisville (Sr. - Forward)
Rookie: Lara Somfai, Stanford (Fr. - Forward)

Monday, Dec. 22
Player: Kymore Johnson, Virginia (Jr. - Guard)
Rookie: Uche Izoje, Syracuse (Fr. - Center)

Monday, Dec. 29
Player: Grace Oliver, Wake Forest (So. - Forward)
Rookie: Lara Somfai, Stanford (Fr. - Forward)

Monday, Jan. 5
Player: Talayah Walker, Georgia Tech (So. - Guard)
Rookie: Uche Izoje, Syracuse (Fr. - Center)

Monday, Jan. 12
Player: Hannah Hidalgo, Notre Dame (Jr. - Guard)
Rookie: Arianna Roberson, Duke (Fr. - Center)

Monday, Jan. 19
Player: Imari Berry, Louisville (So. - Guard)
Rookie: Uche Izoje, Syracuse (Fr. - Center)

Monday, Jan. 26
Player: Zoe Brooks, NC State (Jr. - Guard)
Rookie: Uche Izoje, Syracuse (Fr. - Center)

Monday, Feb. 2
Player: TBA
Rookie: TBA

Monday, Feb. 9
Player: TBA
Rookie: TBA

Monday, Feb. 16
Player: TBA
Rookie: TBA

Monday, Feb. 23
Player: TBA
Rookie: TBA

Monday, March 2
Player: TBA
Rookie: TBA

JACKETS STUN NO. 18 IRISH IN OVERTIME

Behind double-doubles from Talayah Walker and Brianna Turnage, Georgia Tech women's basketball completed an upset bid of No. 18 Notre Dame, 95-90, in overtime on the first day of 2026.

Head coach Karen Blair's Yellow Jackets led 16-14 after the first before Notre Dame took advantage of strong second and third periods but only led Tech 59-53 going into the fourth. In that final frame of regulation is where the Jackets made their mark, out-scoring the 18th-ranked team in the nation, 27-21, to send the game to overtime. The back-and-forth overtime period went in favor of Tech behind opportunistic defensive possessions, handing the Jackets their first ranked victory of the season and first ACC win of the Blair Era.

Tech rung in the new year with just its second victory over the Fighting Irish in program history and first since Dec. 13, 2020. Walker collected a career-high 33 points on 10-for-17 shooting and 12-for-14 from the free throw line – on top of 10 rebounds. The Odenton, Md. Native also had a new personal mark of six assists. Turnage's double-double came down the road less-traveled, with 13 rebounds and a career-best 10 assists.

Adding to that was La'Nya Foster, who added a season-high 22 points of her own, just two shy of her career-best. Erica Moon played all 45 minutes Thursday and added a personal-best of her own with 12 points. Catherine Alben entered off the bench with another double-figure game, scoring 18.

Thursday also marked the first victory over Notre Dame at home for the Ramblin' Wreck.

CAREER-BEST DAYS AGAINST THE TERRIERS

Georgia Tech wrapped up 2025 with a statement win over Wofford, 79-63, to close out the non-conference slate. Behind 44 paint points (and only allowing 14), Tech surged to a 28-16 lead after one (on 81.3% shooting) and 48-27 at the half en route to the win.

Brianna Turnage led Tech with a career-high 17 rebounds, the most by a Jacket since Jan. 19, 2023. She also added a career-high seven assists. Erica Moon made her mark on home court Sunday, nearing a triple-double with career-highs in points (11), rebounds (8) and assists (9). Talayah Walker led Tech in scoring once again, posting a career-best 22 points – her third 20-point game in the last five. The Odenton, Md. Native also had seven rebounds.

Joining Moon and Walker in double figures scoring were La'Nya Foster (15), who started her third game this season. Jada Crawshaw entered off the bench and had 14 points with six rebounds in just 16 minutes of action. Georgia Tech had a season-high 29 assists on 32 made shots and shot 50.8% from the floor. It was the most by an ACC by this point in the season and the most by Tech since the record of 33 set against Virginia on Jan. 10, 2002.

WALKER DROPS 20 AGAINST WOLFPACK

Talayah Walker recorded her second 20-point game of the season (and of her career) against NC State, in addition to 18 points from Catherine Alben - who made her first start as a Yellow Jacket. La'Nya Foster also stood in for the starting lineup with eight rebounds (team-high).

Walker did not miss a shot in the first half and set a new career-high with four made treys.

HEARTBREAK IN WINSTON-SALEM

A foul called with less that five seconds left sent Wake Forest to the free throw line, allowing for their 57-56 victory it Georgia Tech's 2025-26 ACC opener on the road. Tech led 16-11 after the first and after the game evened at 25 for halftime, the Jackets outscored Wake Forest 18-17 in the third. A hard-fought game saw Tech out-rebounded the Deacs 47-32.

Talayah Walker led Tech in scoring (13) followed by 12 from Savannah Samuel. Brianna Turnage returned to form with 10 boards (team-high).

D'ASIA AND SAV SHINE IN WEST VIRGINIA

D'Asia Thomas-Harris led Tech with 14 points, followed by 13 from Savannah Samuel in the Jackets' 80-52 loss to RV/RV West

KEEPING IT CLOSE

Rank	Team	Games Decided by 10 or Less/Wins (In Conference)
1.	California	13/6 (5/2)
	Wake Forest	13/5 (5/1)
3.	**Georgia Tech**	**12/4 (6/3)**
4.	Stanford	10/6 (4/2)
5.	Miami	9/5 (5/3)
	NC State	9/3 (2/0)
	SMU	9/3 (4/1)
	Boston College	9/1 (1/0)
9.	Virginia	7/4 (5/4)
10.	Florida State	7/3 (3/1)
	Pittsburgh	7/3 (3/1)
	Clemson	7/3 (6/3)
12.	Louisville	6/4 (3/3)
14.	Duke	5/3 (3/3)
	Virginia Tech	5/2 (2/1)
	Notre Dame	5/2 (3/1)
17.	Syracuse	4/4 (3/3)
18.	North Carolina	4/2 (4/2)

WINS AGAINST RANKED FOES

Jan. 6, 1987	#13 Maryland	H	81-80 (OT)
Jan. 21, 1989	#13 Virginia	H	105-80
Jan. 2, 1990	#6 NC State	H	79-78
Jan. 18, 1990	#15 Maryland	H	70-68
Jan. 17, 1992	#16 NC State	H	83-72
Feb. 4, 1992	at #18 Clemson	A	59-57
March 7, 1992	vs. #4 Maryland	N	68-67
March 8, 1992	vs. #18 Clemson	N	74-73
Jan. 15, 1993	#15 North Carolina	H	73-63
Jan. 25, 1996	#18 Clemson	H	55-38
Feb. 25, 1996	at #17 Clemson	A	72-62
Jan. 5, 1997	#7 NC State	H	73-72
Feb. 13, 1997	#9 Virginia	H	72-60
Dec. 6, 1997	#9 Virginia	H	84-65
Dec. 5, 1998	at #17/14 NC State	A	74-73
Jan. 24, 1999	#7/6 North Carolina	H	91-84
Jan. 13, 2000	#15/12 North Carolina	H	55-44
Feb. 24, 2000	at #14/t11 NC State	A	69-52
March 4, 2000	vs. #15/14 NC State	N	71-62
Jan. 7, 2001	#25 Virginia	H	70-65
Feb. 8, 2001	at #24 Virginia	A	87-70
Jan. 17, 2002	at #17/15 North Carolina	A	81-62
Dec. 27, 2002	vs. #24/22 Georgia	N	55-49
Dec. 3, 2004	#6/6 Georgia	H	55-49
Feb. 1, 2007	#4/4 Maryland	H	77-72
Dec. 3, 2008	#21/24 Michigan St.	H	70-57
Jan. 22, 2009	#2/3 North Carolina	H	66-62
March 1, 2009	#22/19 Virginia	H	74-66
Dec. 5, 2010	#21/22 Georgia	H	69-53
Jan. 6, 2011	#8/8 North Carolina	H	71-70
Feb. 24, 2011	at #13/16 North Carolina	A	64-57
March 4, 2011	vs. #13/15 Maryland	N	70-64
Feb. 12, 2012	at #23/RV North Carolina	A	56-64
March 20, 2012	vs. #17/16 Georgetown	N	76-64
Feb. 6, 2014	#13/11 North Carolina	H	94-91
Feb. 26, 2015	#16/17 Duke	H	71-62
Jan. 15, 2017	#24 Syracuse	H	75-66
Nov. 18, 2018	#14 Georgia	H	63-53
Jan. 20, 2019	#12/12 Syracuse	H	65-55
Jan. 2, 2020	#23/RV Miami	H	61-54
Jan. 9, 2020	#11/11 Florida State	A	67-52
Feb. 16, 2020	#4/4 NC State	A	65-61
Feb. 23, 2020	#17/18 Florida State	H	65-62
March 23, 2021	#17/20 West Virginia	N	73-56
Dec. 5, 2021	#20/19 Georgia	A	55-54
Dec. 9, 2021	#3/2 UConn	H	57-44
Jan. 23, 2022	#20 North Carolina	H	55-38
Feb. 2, 2023	#15/13 NC State	H	68-62
Nov. 26, 2024	#21/25 Oregon	N	74-58
Dec. 15, 2024	#14/14 North Carolina	A	82-76
Dec. 21, 2024	#23/RV Nebraska	H	72-61
Jan. 1, 2026	**#18/18 Notre Dame**	**H**	**95-90 (OT)**

TOP 25 POLLS

ASSOCIATED PRESS (Week 13)		USA TODAY COACHES (Week 13)	
1	UConn	1	UConn
2	UCLA	2	UCLA
3	South Carolina	3	South Carolina
4	Texas	4	Texas
5	Vanderbilt	5	LSU
6	LSU	6	Vanderbilt
7	**Louisville**	**7**	**Louisville**
8	Iowa	8	Iowa
9	Michigan	9	Michigan
10	Oklahoma	10	TCU
11	Ohio state	11	Oklahoma
12	TCU	12	Ohio State
13	Michigan State	13	Michigan State
14	Baylor	14	Baylor
15	Tennessee	15	Tennessee
16	Maryland	16	Maryland
17	Ole Miss	17	Ole Miss
18	Kentucky	18	Kentucky
19	**Princeton**	**19**	**Princeton**
20	**Duke**	20	Texas Tech
21	Texas Tech	**21**	**West Virginia**
22	**West Virginia**	22	Alabama
23	**Georgia**	**23**	**North Carolina**
24	Alabama	24	Washington
25	Washington	**25**	**Georgia**

Bold = 2025-26 Opponent

TECH IN THE POLLS

WEEK OF	AP	COACHES
Preseason	NR	N/A
Nov. 10	NR	NR
Nov. 17	NR	NR
Nov. 24	NR	NR
Dec. 1	NR	NR
Dec. 8	NR	NR
Dec. 15	NR	NR
Dec. 22	NR	NR
Jan. 5	NR	NR
Jan. 12	NR	NR
Jan. 19	NR	NR
Jan. 26	NR	NR
Feb. 2		
Feb. 9		
Feb. 16		
Feb. 23		

OPPONENT RANK HISTORY

Game	Opponent	Weeks Ranked	Highest Rank
1	Radford		
2	Princeton	6/3	19th/19th
3	Charleston So.		
4	Jacksonville		
5	West Georgia		
6	Georgia	1/1	23rd/25th
7	St. John's		
8	Florida		
9	Texas A&M		
10	Norfolk State		
11	West Virginia	5/5	21st/20th
12	Wake Forest		
13	NC State	4/4	9th/9th
14	Wofford		
15	Notre Dame	9/9	15th/17th
16	SMU		
17	Virginia		/RV
18	Clemson		
19	Duke	4/2	7th/11th
20	North Carolina	9/11	11th/8th
21	Florida State		
22	Syracuse		RV/
23	Boston College		
24	California		
25	Stanford		RV/RV
26	Clemson		
27	Pittsburgh		
28	Virginia Tech		
29	Louisville	12/11	7th/7th
30	Miami		

(AP/Coaches)

Virginia. A gritty, defensive-centric opening half followed by a game-deciding 30-point third from the Mountaineers ended Tech's non-conference road slate for the 2025-26 campaign.
Catherine Alben led the Jackets in rebounds (7).

CAREER DAY FOR TAY

Back inside McCamish Pavilion for the first time in 19 days, Georgia Tech posted a season-high 48 first-half points en route to a 72-57 defeat of Norfolk State on Dec. 8. The 48-28 halftime lead allowed the Jackets to fend off a fourth-quarter push from the Spartans, along with a career-best day for sophomore guard Talayah Walker.

Walker erupted for career-highs in points (20), rebounds (13) and assists (5), while accruing her first collegiate double-double (and the third-straight game for a Yellow Jacket). She played every minute of Tech's victory over the Spartans.

Joining Walker in double figures were Catherine Alben (season-high 20 points), Savannah Samuel (11) and D'Asia Thomas-Harris (10). La'Nya Foster made her first start as a Yellow Jacket and had eight rebounds. Erica Moon tied Walker for the team-high five assists.

WELCOME HOME, D'ASIA

Returning to her home state of Texas, D'Asia Thomas-Harris recorded just the second double-double of her career and the second by a Jacket this season with 12 points and a team-high 10 rebounds at Texas A&M. Talayah Walker led the Jackets in scoring with 17.
Georgia Tech led at the half against the Aggies in this ACC-SEC Challenge game, but a third-quarter push from the home team proved to be the difference in the 72-63 decision.

PARADISE MAKES A DIFFERENCE

Flipping the script from fast starts and slower third quarters, the Jackets trailed early to St. John's in game one of the Cayman Islands Classic before rising to take a 58-55 lead going into the fourth. The Red Storm took a slim lead in the closing stages of the game and held on to take the win.

18 points apiece from Alben and Walker led the way for Tech, including 11 from Thomas-Harris who recorded the first trey of her career, on a 3-for-5 clip from beyond the arc. Moon's seven assists led Tech and were the most by a Yellow Jacket in a game at this point.

The next night, Tech led after the first quarter against the Florida Gators before the SEC squad posted solid second and third quarters to take the lead. A late, 24-point fourth-quarter rally got Tech close but the Jackets were unable to topple the Gators, 65-56. Savannah Samuel posted the first double-double by a Yellow Jacket this season (14 points, career-high 10 rebounds) and was joined by Talayah Walker (11 points) and Cayman Islands Classic All-Tournament Team selection Catherine Alben (10 points) in double figures.

It marked Georgia Tech's first-and-second ever games in the Cayman Islands and 31st and 32nd international games overall.

RIVALRY RENEWED

Clean, Old-Fashioned Hate returned to Athens, Ga. on Nov. 23, where the Yellow Jackets led 16-11 after the first quarter but were dealt a tough defeat to rival Georgia, 59-87, for the program's first road game of the season.

Three Jackets finished in double figures, led by Samuel and Alben who had 12 each. Crawshaw added 10 of her own with a career-high four steals.

SAV MAKES A STATEMENT

Savannah Samuel's first start as a Yellow Jacket on Nov. 19 vs. West Georgia saw her lead the team with 15 points in Tech's 68-60 victory. She was one of four Jackets to reach double figures, joined by 11 points apiece from Jada Crawshaw, La'Nya Foster and D'Asia Thomas-Harris. Brianna Turnage once again led the team in boards (11) and assists (5) in the win.

Tech rolled out to a 25-12 lead after one and 44-22 at halftime

GAMES LEADING GEORGIA TECH

Scoring (Including Ties)

Talayah Walker	15	last: Jan. 25 at FSU (24)
Catherine Alben	4	last: Dec. 8 vs. NSU (20)
Savannah Samuel	3	last: Nov. 29 vs. Florida (14)
D. Thomas-Harris	1	last: Dec. 11 at WVU (14)
La'Nya Foster	1	last: Jan. 18 at Duke (11)
Jada Crawshaw	1	last: Jan. 29 at Syracuse (16)

Rebounding (Including Ties)

Brianna Turnage	13	last: Jan. 29 at Syracuse (13)
Catherine Alben	2	last: Dec. 11 at WVU (7)
Talayah Walker	2	last: Jan. 8 vs. UVA (8)
Inés Noguero	1	last: Nov. 16 vs. JU (10)
Savannah Samuel	1	last: Nov. 29 vs. Florida (10)
D. Thomas-Harris	1	last: Dec. 3 at Texas A&M (10)
La'Nya Foster	1	last: Dec. 18 at NC State (8)

Assists (Including Ties)

Erica Moon	11	last: Jan. 29 at Syracuse (7)
Brianna Turnage	6	last: Jan. 18 at Duke (3)
Ariadna Termis	5	last: Jan. 25 at FSU (3)
Catherine Alben	4	last: Jan. 8 vs. UVA (3)
Talayah Walker	2	last: Jan. 25 at FSU (3)
La'Nya Foster	1	last: Dec. 11 at WVU (3)

2025-26 GAMES WITH

30+ Points

Talayah Walker	2	last: Jan. 4 at SMU (30)

20+ Points

Talayah Walker	8	last: Jan. 25 at FSU (24)
Catherine Alben	1	last: Dec. 8 vs. NSU (20)
La'Nya Foster	1	last: Jan. 1 vs. ND (22)

10+ Points

Talayah Walker	16	last: Jan. 29 at Syracuse (10)
Catherine Alben	11	last: Jan. 25 at FSU (11)
Savannah Samuel	10	last: Jan. 29 at Syracuse (10)
D. Thomas-Harris	5	last: Dec. 11 at WVU (14)
La'Nya Foster	5	last: Jan. 11 vs. Clemson (11)
Jada Crawshaw	5	last: Jan. 29 at Syracuse (16)
Erica Moon	3	last: Jan. 25 at FSU (11)
Brianna Turnage	2	last: Jan. 29 at Syracuse (13)
Inés Noguero	1	last: Nov. 9 vs. Princeton (13)

10+ Rebounds

Brianna Turnage	12	last: Jan. 29 at Syracuse (11)
Talayah Walker	3	last: Jan. 4 at SMU (11)
D. Thomas-Harris	2	last: Dec. 3 at Texas A&M (10)
Inés Noguero	1	last: Nov. 16 vs. JU (10)
Savannah Samuel	1	last: Nov. 29 vs. Florida (10)
Ariadna Termis	1	last: Jan. 11 vs. Clemson (10)

5+ Assists

Erica Moon	7	last: Jan. 29 at Syracuse (7)
Brianna Turnage	4	last: Jan. 1 vs. ND (10)
Talayah Walker	2	last: Jan. 1 vs. ND (6)
Ariadna Termis	1	last: Nov. 9 vs. Princeton (5)
Catherine Alben	1	last: Dec. 3 at Texas A&M (5)

3+ Steals

Brianna Turnage	5	last: Jan. 29 at Syracuse (3)
Talayah Walker	4	last: Jan. 4 at SMU (7)
Erica Moon	3	last: Jan. 22 vs. UNC (3)
D. Thomas-Harris	1	last: Nov. 19 vs. UWG (3)
Jada Crawshaw	1	last: Nov. 23 at Georgia (4)

RECORD WHEN...

At home	7-4
On road	2-7
Neutral	0-2
Against ranked teams	1-1
In games decided by 3 pts or less	1-3
In games decided by 4-5 pts	1-1
In games decided by 6-10 pts	2-4
In games decided by 11-20 pts	3-0
In games decided by 21+ pts	2-5
Leading at half	7-3
Tied at half	0-2
Trailing at half	2-8
Leading with 10:00 remaining	8-3
Trailing with 10:00 remaining	1-10
Leading with 5:00 remaining	8-2
Trailing with 5:00 remaining	1-11
GT shoots 40% or better	7-3
GT shoots less than 40%	2-10
GT shoots same/better than opp.	8-3
Opp. shoots 40% or better	1-7
Opp. shoots less than 40%	8-6
GT out-rebounds opp.	9-6
Opp. out-rebounds GT	0-7
Teams tied in rebounding	0-0
GT shoots 70% or better on FT's	6-9
GT has more/same FT attempts	9-7
Opp. has more FT attempts	0-6
GT shoots 30% or better on 3pt	5-4
GT shoots less than 30% on 3pt	4-8
Opp. shoots 30% or better on 3pt	3-8
Opp. shoots less than 30% on 3pt	6-4
GT has more/same TO than opp.	7-8
GT scores 90+ pts	1-0
GT scores 80-89 pts	3-0
GT scores 70-79 pts	2-2
GT scores 60-69 pts	2-3
GT scores 50-59 pts	1-6
GT scores less than 50 pts	0-2
Opp. scores 90+ pts	1-2
Opp. scores 80-89 pts	0-3
Opp. scores 70-79 pts	0-2
Opp. scores 60-69 pts	3-4
Opp. scores 50-59 pts	3-2
Opp. scores less than 50 pts	2-0
On Mondays	1-0
On Tuesdays	0-0
On Wednesdays	1-1
On Thursdays	3-5
On Fridays	0-1
On Saturdays	0-1
On Sundays	4-5
In November	3-5
In December	2-4
In January	4-4
In February	0-0
In March	0-0
In Overtime	0-0
In Specialty Uniforms	0-0
In Gold Uniforms	1-2
In Navy Uniforms	1-6
In White Uniforms	7-5

before a second-half surge from West Georgia closed the gap. The Wolves got as close as five points in the late stages before the Jacket defense slammed the door and secured the victory.

The win marked Tech's eighth-straight win over a DI program from the state of Georgia, the 12th of its last 13th game against an in-state foe and 13th of its last 15.

TOUGH THIRD QUARTER VERSUS DOLPHINS

An aggresive approach on both sides of the ball from Jacksonville resulted in Tech's second defeat of the early season on Nov. 16. A 25-point third quarter from JU was the difference, leading to a 69-64 decision.

Walker once again led Tech in points (15), joined by Turnage (10), who finished a rebound shy of her first double-double in a Yellow Jacket uniform. The Jackets collected 52 rebounds to JU's 39 and delivered 42 points in the paint against the Dolphins.

SHIP SINKERS

After dropping a hard-fought game to Princeton, 67-61, on Nov. 9, the Jackets returned to McCamish Pavilion on Nov. 13 and took out frustrations on Charleston Southern, 87-40. Jumping out of the gate immediately 25-8 in the first quarter, Tech limited the Bucs to just 23.4% from the floor on top of a 56-point performance from the bench. Talayah Walker led the way offensively with a career-high 19 points. She was one of five Jackets to score at least 10. Brianna Turnage had her third 10+-rebound performance in as many games with a career-best 13. She also led the team in assists with a career-tying six.

The Yellow Jackets also shot a season-high 10 three's on another season-high of 45.5% shooting.

BATTLE-TESTED VS. PRINCETON

A back-and-forth showdown against 2025 NCAA Tournament team took center stage in McCamish Pavilion on Nov. 9. Tech forced the Tigers tostart 0-for-9 from three and out-rebounded the Tigers, but a fourth-quarter rally from the 2026 Ivy League preseason favorite proved to be the difference.

Alben and Noguero led Tech with 15 and 13 points, respectively. Turnage led Tech with 10 rebounds, her second-straight game in double figures to open the season.

WON-AND-ZERO

The Karen Blair Era opened in style on Nov. 6, when the Yellow Jackets took down Radford, 82-36, for 'Education Day' inside McCamish Pavilion. After a tight first quarter and only up by three, the Tech defense rose to the challenge and did not allow a single basket in the second quarter - the first scoreless defensive quarter in program history - holding the Highlanders to 0-for-12 from the floor. GT outscored Radford 69-26 in the final 30 minutes of game time and out-rebounded the Highlanders 51-23 in the game.

The victory marked the 13th-straight home-opening win for Tech and the fewest points allowed in a head coach's debut game in program history.

Talayah Walker led the charge with 16 points while Brianna Turnage led the team in rebounds (11) and Erica Moon in assists (6).

HOME SWEET HOME

All time, the Yellow Jackets are 439-243 (.644) when playing at home. The Jackets have won the last 14 of the last 16 non-conference games at McCamish Pavilion dating back to the 2024-25 season. The Jackets opened the 2025-26 season with an 82-36 throttling of Radford to get that mark to double digits.
Since 2020-21, Georgia Tech is 32-6 inside the friendly confines of McCamish Pavilion when facing non-conference opponents, and is 20-3 since 2023-24.

FAMILIAR FOES

The 2025-26 slate for the Yellow Jackets is not without its fair share of reunions. Six different Yellow Jackets - including head coach Karen Blair - square off against familiar opponents.

Thursday, Nov. 13: Charleston Southern at Georgia Tech

CAREER COUNTERS

Double-Doubles

Catherine Alben: 1

at Charleston Southern (2022-25)

vs. Georgia College	Nov. 7, 2022 (22 pts, 13 reb.)

Jada Crawshaw: 5

at Long Beach State (2023-25)

at UC Irvine	Jan. 30, 2025 (13 pts, 11 reb.)
vs. CSUN	Jan. 23, 2025 (20 pts, 12 reb.)
vs. Cal State Fullerton	Dec. 5, 2024 (13 pts, 12 reb.)
vs. vs. CSU Bakersfield	Feb. 1, 2024 (15 pts, 12 reb.)
vs. USC	Dec. 21, 2023 (12 pts, 10 reb.)

La'Nya Foster: 4

at Austin Peay (2023-25)

vs. West Georgia	Feb. 27, 2025 (14 pts, 10 reb.)
vs. Queens (N.C.)	Feb. 20, 2025 (19 pts, 11 reb.)
vs. Tennessee Southern	Dec. 28, 2024 (16 pts, 11 reb.)
vs. Lipscomb	Jan. 20, 2024 (11 pts, 10 reb.)

Inés Noguero: 2

at Clemson	Feb. 15, 2024 (11 pts, 10 reb.)
vs. Mercer	Dec. 5, 2023 (10 pts, 12 reb.)

D'Asia Thomas-Harris: 1

at Texas A&M	**Dec. 3, 2025 (12 pts, 10 reb.)**
at Rice	Nov. 16, 2023 (12 pts, 13 reb.)

Savannah Samuel: 1

vs. Florida	**Nov. 29, 2025 (14 pts, 10 reb.)**

Brianna Turnage: 2

at Syracuse	**Jan. 29, 2026 (13 pts, 11 reb.)**
vs. #18 Notre Dame	**Jan. 1, 2026 (13 reb., 10 assists)**

at Florida State (2022-25)

vs. Presbyterian	Dec. 15, 2022 (14 pts, 10 reb.)

Talayah Walker: 3

at SMU	**Jan. 4, 2026 (30 pts, 11 reb.)**
vs. #18 Notre Dame	**Jan. 1, 2026 (33 pts, 10 reb.)**
vs. Norfolk State	**Dec. 8, 2025 (20 pts, 13 reb.)**

20-Point Games

Catherine Alben: 19

vs. Norfolk State	**Dec. 8, 2025 (20)**

at Charleston Southern (2022-25)

at UNC Asheville	Feb. 15, 2025 (23)
vs. Presbyterian	Feb. 12, 2025 (25)
vs. Gardner-Webb	Feb. 8, 2025 (20)
at Winthrop	Feb. 5, 2025 (26)
at Radford	Jan. 18, 2025 (29)
vs. Winthrop	Jan. 15, 2025 (20)
vs. Longwood	Jan. 4, 2025 (23)
vs. North Dakota State	Nov. 29, 2024 (21)
at Mercer	Nov. 22, 2024 (22)
at Gardner-Webb	Feb. 14, 2024 (26)
vs. Radford	Jan. 31, 2024 (21)
vs. Gardner-Webb	Jan. 10, 2024 (23)
at Presbyterian	Jan. 3, 2024 (24)
at ETSU	Dec. 6, 2023 (25)
at Coastal Carolina	Nov. 22, 2023 (23)
vs. Furman	Nov. 14, 2023 (21)
vs. Presbyterian	Jan. 7, 2023 (25)
vs. Georgia College	Nov. 7, 2022 (22)

Jada Crawshaw: 2

at Long Beach State (2023-25)

vs. CSUN	Jan. 23, 2025 (20)
at Cal State Fullerton	Jan. 18, 2025 (20)

La'Nya Foster: 5

vs. #18 Notre Dame	**Jan. 1, 2026 (22)**

at Austin Peay (2023-25)

vs. North Alabama	Jan. 23, 2025 (22)
at High Point	Dec. 21, 2024 (24)
vs. Kennesaw State	March 8, 2024 (24)
at Bellarmine	March 2, 2024 (24)

Talayah Walker: 7

vs. Norfolk State	**Dec. 8, 2025 (20)**
at NC State	**Dec. 18, 2025 (20)**
vs. Wofford	**Dec. 28, 2025 (22)**
vs. #18 Notre Dame	**Jan. 1, 2026 (33)**
at SMU	**Jan. 4, 2026 (30)**
vs. Virginia	**Jan. 8, 2026 (21)**
vs. Clemson	**Jan. 11, 2026 (22)**
at Florida State	**Jan. 25, 2026 (24)**

Senior Catherine Alben transferred in from Charleston Southern in the offseason.
Georgia Tech wins, 87-40 (Alben: 17 points, 6 rebounds)

Wednesday, Dec. 3: Georgia Tech at Texas A&M
R-Sophomore Erica Moon transferred in from Texas A&M in the offseason.
Texas A&M wins, 72-63 (Moon: 5 rebounds, 3 assists)

Thursday, Dec. 11: Georgia Tech at West Virginia
Fifth year Savannah Samuel played at WVU from 2021-23.
WVU wins, 80-52 (Samuel: 13 pts)

Sunday, Jan. 4: Georgia Tech at SMU
Head coach Karen Blair graduated from SMU in 1999, played point guard for three seasons
Georgia Tech wins, 67-59

Sunday, Jan. 25: Georgia Tech at Florida State
Senior Brianna Turnage transferred from Florida State.
Georgia Tech wins, 80-69 (Turnage: 18 rebounds, 7 points)

Sunday, Feb. 1: Boston College at Georgia Tech
Fifth year Savannah Samuel and sophomore Déborah Mukeba transferred from Boston College.

51 YEARS OF PRESTIGE

Last year, Georgia Tech celebrated the 50th anniversary of women's basketball on The Flats during the 2024-25 season. Tech's first varsity female sports team, women's basketball started in 1974-75 and has amassed 799 wins since. In 50 seasons, Georgia Tech has made 12 NCAA Tournament appearances, eight WNIT appearances, and seven GAIAW State Tournaments. The Yellow Jackets made their first postseason appearance in school history in 1992 and won the NWIT in Amarillo, Texas. The win also marked the first NWIT title for an ACC school. Tech made its first NCAA Tournament appearance in 1992-93. The Jackets didn't return for 10 years, making its next trip in 2003, but then participated in every Big Dance from 2007-2012. In 2012, Tech made its first-ever run to the Sweet 16. The Jackets would return to the Sweet 16 in 2021.

2024-25 SEASON RECAP

Georgia Tech returned to March Madness last season behind a 21-9 regular season record. The Yellow Jackets captured three ranked victories, the most by the program in a single season since 2021-22. Tech captured victories over Georgia (83-67), No. 21 Oregon (74-58), Mississippi State (78-75, SEC/ACC Challenge), No. 14 North Carolina (82-76) and No. 23 Nebraska (72-61). Georgia Tech spent 11 weeks ranked in the top 25, including three weeks at No. 13 in the Associated Press Top 25 poll. Tech opened the season with the best start in program history at 15-0 en route to its 12 NCAA Tournament appearance.

THE LAST TIME...

Team

Tech scored 100 points in a game: ..... 100 vs. Pittsburgh, December 29, 2024
Tech scored 100 points in an ACC game: ..... 100 vs. Pittsburgh, December 29, 2024
A Tech opponent scored 100 points: ..... 105 vs. Virginia Tech, Jan. 9, 2025 (2 OT)
Tech scored 60-69 points in a half: ..... 60 vs. Morgan State, Nov. 16, 2014
Tech scored 70+ points in a half: ..... 70 vs. Presbyterian (2nd half), Dec. 2, 1985
Tech won an overtime game: ..... -vs. No. 18 Notre Dame, Jan. 1, 2026
Tech lost an overtime game: ..... vs. Virginia Tech, Jan. 9, 2025 (2 OT)
Tech played a double overtime game: ..... vs. Virginia Tech, Jan. 9, 2025 (2 OT)
Tech played a triple overtime game: ..... vs. Michigan (89-79), April 1, 2017
Tech shot 70 percent for a half: ..... 71.0 (22-31) vs. Radford, Nov. 6, 2025
Tech shot 80 percent for a half: ..... 82.4 (14-17) at Clemson, Jan. 30, 2022
Tech shot 60 percent from the field in a game: ..... 61.7 (37-60) vs. Florida A&M, Dec. 1, 2024
Tech shot 90 percent from the free throw line in a game (min. 10 att.): ..... 92.3 (12-13) vs. Norfolk State, Dec. 8, 2025
Tech shot 100 percent from the free throw line in a game (min. 10 att.): ..... 1.000 (11-11), at Clemson, Feb. 15, 2024
Tech shot less than 40 percent from the field in a game: ..... 36.5 (23-63) at Florida State, Jan. 25, 2026
Tech shot less than 30 percent from the field in a half: ..... 13.8 (4-29 - first half) at Duke, Jan. 18, 2026
Tech shot less than 50 percent from the free throw line in a game: ..... 42.9 (9-21) vs. USC Upstate, Dec. 20, 2023
Opponent shot less than 50 percent from the free throw line in a game: ..... 43.8 (7-16) vs. West Georgia, Nov. 19, 2025
Tech did not make a 3-point field goal: ..... vs. Florida, Nov. 29, 2025
Tech held an opponent under 30 percent shooting: ..... 28.8 (19-66) vs. No. 21 North Carolina, Jan. 22, 2026
An opponent shot 60 percent: ..... 61.4 (35-57) at Stanford, March 2, 2025
Tech attempted 50 free throws: ..... 51 (made 34) vs. Alabama State, Nov. 24, 2015
Tech made 40 free throws: ..... Never
Tech defeated a top-10 opponent: ..... No. 3/2 vs. UConn, 57-44, Dec. 9, 2021
Tech defeated a top-25 opponent: ..... No. 18 Notre Dame, 95-95 (OT), Jan. 1, 2026
Tech defeated a top-25 opponent on the road: ..... No. 14 North Carolina, 82-76, Dec. 15, 2024

Player

A player scored 40+ points: ..... Niesha Butler (40) vs. Florida State, Jan. 2, 1999
A player scored 35-39 points: ..... Kara Dunn (39) vs. Georgia State, Dec. 10, 2023
A player scored 30-34 points: ..... Talayah Walker (30) at SMU, Jan. 4, 2026
Two players scored 20+/same game: ..... Talayah Walker (33) and La'Nya Foster (22) vs. No. 18 Notre Dame, Jan. 1, 2026
Three players scored 20+/same game: .. Alex Montgomery (26), Janie Mitchell (20) and Iasia Hemingway (20) vs. Maryland, Jan. 20, 2008
Four players scored 20+/same game: ..... Never
A player had back-to-back 30+ point games: ..... Talayah Walker (33) vs. No 18 Notre Dame and (30) at SMU, Jan. 1 & 4, 2026
A player had 20+ rebounds: ..... Lorela Cubaj (20) at Purdue, Dec. 1, 2021
A player had 15-19 rebounds: ..... Brianna Turnage (18) at Florida State, Jan. 25, 2026
A player had back-to-back 15+ rebound games: ..... Never
Two players had a double-double ..... Talayah Walker (33 pts, 10 reb.) and Brianna Turnage (13 reb., 10 assists) vs. No. 18 Notre Dame, Jan. 1, 2026
Two players had double-figure rebounds in the same game: ..... Brianna Turnage (18) and Ariadna Termis (10) vs. Clemson, Jan. 11, 2026
Three players had double-figure rebounds in the same game: ..... Roddreka Rogers (12), Katarina Vuckovic (12) and ..... Zaire O'Neil (11), NC State, Feb. 12, 2015
One player had a double-double (Pts and Ast): ..... Tonie Morgan (11 pts, 11 asts) at Virginia, Jan. 23, 2025
One player had a double-double (Pts and Steals): ..... Dawnn Maye (23 pts, 10 steals) vs. Marquette, Nov. 18, 2012
One player had a double-double (without 10+ points): ..... Brianna Turnage vs. No. 18 Notre Dame (13 reb, 10 assists), Jan. 1, 2026
A player had a double-double in consecutive games: ..... Talayah Walker vs. No. 18 Notre Dame, Jan. 1, 2026 (33 pts, 10 reb.) ..... at SMU, Jan. 4, 2026 (30 pts, 11 reb.)
A player had a triple-double (Pts, Reb, Asst.): ..... Tonie Morgan (14 asst, 12 reb, 12 pts) vs. Clemson, Jan. 19, 2025
A player had 20 points and 20 rebounds in the same game: ..... Kisha Ford (21 pts, 21 reb) vs. Mercer, Nov. 25, 1996
A player had 10-14 assists in a game: ..... Brianna Turnage (13) vs. No. 18 Notre Dame, Jan. 1, 2026
A player had 15+ assists in a game: ..... Nina Bärlin (17) vs. Virginia, Jan. 10, 2002
A player had 10+ assists in three consecutive games: ..... Nina Bärlin (11) vs. E. Washington, Nov. 24, 2001, (14) vs. Arkansas St., Dec. 1, 2001, ... (11) vs. Southern, Dec. 2, 2001, (13) vs. Florida State, Dec. 5, 2001
A player topped the team in scoring, rebounds, and assists for a game: Talayah Walker vs. Norfolk State, Dec. 8, 2025 (20 pts, 13 reb, 5 ast)
A player played every minute of a game: ..... Talayah Walker and Brianna Turnage vs. Virginia, Jan. 8, 2026
A player played every minute of an overtime game: ..... Erica Moon vs. No. 18 Notre Dame, Jan. 1, 2026
A player had five blocked shots in a game: ..... Brianna Turnage (9) vs. No. 21 North Carolina, Jan. 22, 2026
A player had five blocked shots in back-to-back games: ..... Zaire O'Neil (5) vs. Syracuse, Feb. 8, 2015 (6) vs. NC State, Feb. 12, 2015
A player had seven blocked shots in a game: ..... Brianna Turnage (9) vs. No. 21 North Carolina, Jan. 22, 2026
A player had 10 blocked shots in a game: ..... Never
A player had 10+ steals in a game: ..... Dawnn Maye (10) vs. Marquette, Nov. 18, 2012

STARTING LINEUPS

Game		C/F	F/G	G/F	G	G
N6	RADFORD	Termis	Turnage	Moon	Noguero	Walker
N9	PRINCETON	Termis	Turnage	Moon	Noguero	Walker
N13	CHARLESTON SO.	Termis	Turnage	Moon	Noguero	Walker
N16	JACKSONVILLE	Termis	Turnage	Moon	Noguero	Walker
N19	WEST GEORGIA	Termis	Turnage	Moon	Samuel	Walker
N23	at Georgia	Termis	Turnage	Moon	Samuel	Walker
N28	vs. St. John's	Termis	Turnage	Moon	Samuel	Walker
N29	vs. Florida	Termis	Turnage	Moon	Samuel	Walker
D3	at Texas A&M	Termis	Turnage	Moon	Samuel	Walker
D8	NORFOLK STATE	Termis	Foster	Moon	Samuel	Walker
D11	at West Virginia	Termis	Turnage	Moon	Samuel	Walker
D14	at Wake Forest	Termis	Turnage	Moon	Samuel	Walker
D18	at NC State	Termis	Foster	Moon	Alben	Walker
D28	WOFFORD	Termis	Turnage	Moon	Foster	Walker
J1	NOTRE DAME	Termis	Turnage	Moon	Foster	Walker
J4	at SMU	Termis	Turnage	Moon	Foster	Walker
J8	VIRGINIA	Termis	Turnage	Moon	Foster	Walker
J11	CLEMSON	Termis	Turnage	Moon	Foster	Walker
J18	at Duke	Termis	Turnage	Moon	Foster	Walker
J22	NORTH CAROLINA	Termis	Turnage	Moon	Foster	Walker
J25	at Florida State	Termis	Turnage	Moon	Foster	Walker
J29	at Syracuse	Termis	Turnage	Moon	Foster	Walker
F1	BOSTON COLLEGE					
F5	CALIFORNIA					
F8	STANFORD					
F12	at Clemson					
F19	at Pittsburgh					
F22	at Virginia Tech					
F26	LOUISVILLE					
M1	MIAMI					

SPECIALTY STATS (GT/Opp)

Game		Paint	Off TO	2ndCh	FBreak	Bench
N6	RADFORD	40/10	18/2	18/1	14/0	41/24
N9	PRINCETON	28/34	10/27	7/10	8/7	28/6
N13	CHARLESTON SO.	46/10	24/2	13/2	13/2	56/10
N16	JACKSONVILLE	42/26	11/20	16/8	0/11	26/13
N19	WEST GEORGIA	42/36	15/18	8/16	14/6	39/3
N23	at Georgia	22/38	9/23	8/11	16/11	31/8
N28	vs. St. John's	34/24	23/7	7/7	16/8	35/16
N29	vs. Florida	34/28	12/13	20/4	6/2	12/4
D3	at Texas A&M	26/26	15/11	5/9	13/13	25/10
D8	NORFOLK STATE	40/20	20/14	5/6	14/13	34/14
D11	at West Virginia	26/42	6/32	9/21	8/12	28/6
D14	at Wake Forest	24/24	6/12	15/5	4/7	17/2
D18	at NC State	20/34	8/14	2/5	14/17	8/32
D28	WOFFORD	44/14	7/16	10/6	9/6	23/4
J1	NOTRE DAME	52/40	20/23	11/12	16/14	21/11
J4	at SMU	38/20	29/22	8/8	14/12	23/6
J8	VIRGINIA	22/30	22/6	9/14	8/2	19/8
J11	CLEMSON	24/30	5/7	11/17	10/2	6/25
J18	at Duke	22/36	14/14	4/16	12/18	15/20
J22	NORTH CAROLINA	24/24	12/11	7/15	6/4	16/17
J25	at Florida State	26/30	8/10	12/7	16/2	28/12
J29	at Syracuse	34/54	12/26	8/10	10/13	31/20
F1	BOSTON COLLEGE					
F5	CALIFORNIA					
F8	STANFORD					
F12	at Clemson					
F19	at Pittsburgh					
F22	at Virginia Tech					
F26	LOUISVILLE					
M1	MIAMI					

REBOUNDING GAME (GT/Opp)

Date	*Opponent*	*Dec.*	*Result*	*Total*	*Margin*	*Offensive*	*Defensive*	*High Rebounder*
N6	*RADFORD*	*W*	*82-36*	*51*	*+28*	*13*	*38*	*Turnage - 11*
N9	*PRINCETON*	*L*	*61-67*	*39*	*+5*	*8*	*31*	*Turnage - 10*
N13	*CHARLESTON SO.*	*W*	*87-40*	*52*	*+18*	*11*	*41*	*Turnage - 13*
N16	*JACKSONVILLE*	*L*	*64-69*	*52*	*+13*	*20*	*32*	*Noguero - 10*
N19	*WEST GEORGIA*	*W*	*68-60*	*42*	*+2*	*15*	*27*	*Turnage - 11*
N23	*at Georgia*	*L*	*59-87*	*37*	*+3*	*9*	*28*	*Turnage - 9*
N28	*vs. St. John's*	*L*	*75-77*	*27*	*-8*	*8*	*19*	*Alben - 6*
N29	*vs. Florida*	*L*	*56-65*	*46*	*+9*	*22*	*24*	*Samuel - 10*
D3	*at Texas A&M*	*L*	*63-72*	*40*	*-5*	*9*	*31*	*Thomas-Harris - 10*
D8	*NORFOLK STATE*	*W*	*72-57*	*49*	*+16*	*10*	*39*	*Walker - 13*
D11	*at West Virginia*	*L*	*50-82*	*39*	*+1*	*13*	*26*	*Alben - 7*
D14	*at Wake Forest*	*L*	*56-57*	*47*	*+15*	*14*	*33*	*Turnage - 10*
D18	*at NC State*	*L*	*58-87*	*31*	*-13*	*4*	*27*	*Foster - 8*
D28	*WOFFORD*	*W*	*79-63*	*55*	*+27*	*13*	*42*	*Turnage - 17*
J1	*NOTRE DAME*	*W*	*95-90 (OT)*	*42*	*+6*	*11*	*31*	*Turnage - 13*
J4	*at SMU*	*W*	*67-59*	*40*	*+5*	*12*	*28*	*Walker - 11*
J8	*VIRGINIA*	*L*	*59-61*	*35*	*-10*	*15*	*20*	*Walker - 8*
J11	*CLEMSON*	*W*	*58-55*	*45*	*+9*	*12*	*33*	*Turnage - 18*
J18	*at Duke*	*L*	*46-93*	*28*	*-23*	*6*	*22*	*Turnage - 7*
J22	*NORTH CAROLINA*	*L*	*46-54*	*34*	*-21*	*10*	*24*	*Turnage - 11*
J25	*at Florida State*	*W*	*80-69*	*52*	*+17*	*17*	*35*	*Turnage - 18*
J29	*at Syracuse*	*L*	*74-90*	*27*	*-13*	*7*	*20*	*Turnage - 11*
F1	*BOSTON COLLEGE*							
F5	*CALIFORNIA*							
F8	*STANFORD*							
F12	*at Clemson*							
F19	*at Pittsburgh*							
F22	*at Virginia Tech*							
F26	*LOUISVILLE*							
M1	*MIAMI*							

POINTS-REBOUNDS-ASSISTS

Opponent	Date	Score	W/L	00 TURNAGE	01 TAYLOR	03 MOON	04 URDIAIN	05 ALBEN	12 CRAWSHAW	13 MUKEBA	20 TERMIS
RADFORD	11/6/25	82-36	W	2-11-2	--	6-1-6	--	14-2-4	9-3-0	--	8-7-3
PRINCETON	11/9/25	61-67	L	5-10-1	--	4-2-2	--	15-3-0	4-1-2	--	2-7-5
CHARLESTON SO.	11/13/25	87-40	W	3-13-6	--	2-1-1	--	17-6-3	10-8-1	--	2-1-3
JACKSONVILLE	11/16/25	64-69	L	10-9-2	--	1-5-3	--	4-3-2	6-1-0	--	6-2-4
WEST GEORGIA	11/19/25	68-60	W	5-11-5	--	0-1-3	--	6-5-4	11-8-1	--	0-2-1
at Georgia	11/23/25	59-87	L	4-0-9	--	5-1-3	--	12-0-2	10-6-0	--	3-3-0
vs. St. John's	11/28/25	75-77	L	5-4-1	--	0-2-4	--	18-6-2	--	--	6-2-0
vs. Florida	11/29/25	56-65	L	9-8-1	--	6-5-2	--	10-2-1	--	--	4-6-3
at Texas A&M	12/3/25	63-72	L	4-8-1	--	1-5-3	--	8-2-5	--	--	5-1-3
NORFOLK STATE	12/8/25	72-57	W	4-2-2	--	5-4-5	--	20-1-0	--	--	2-5-3
at West Virginia	12/11/25	50-82	L	0-1-0	--	3-3-2	--	4-7-3	6-4-2	--	2-3-1
at Wake Forest	12/14/25	56-57	L	4-10-2	--	8-5-3	--	2-4-4	3-2-0	--	2-3-0
at NC State	12/18/25	58-87	L	2-3-4	--	2-2-2	--	18-4-1	0-1-0	--	5-2-3
WOFFORD	12/28/25	79-63	W	6-17-7	--	11-8-9	--	2-2-2	14-6-1	--	2-4-4
NOTRE DAME	1/1/26	95-90 (OT)	W	3-13-10	--	12-4-6	--	18-1-2	3-2-0	--	4-3-1
at SMU	1/4/26	67-59	W	2-10-1	--	2-1-4	--	12-1-2	9-5-0	--	2-2-0
VIRGINIA	1/8/26	59-61	L	9-7-3	--	4-1-3	--	8-3-3	7-5-1	--	2-0-0
CLEMSON	1/11/26	58-55	W	6-18-4	--	6-4-7	--	5-1-0	0-0-0	--	7-10-0
at Duke	1/18/26	46-93	L	8-7-3	--	3-0-1	--	10-6-2	--	--	4-3-0
NORTH CAROLINA	1/22/26	46-54	L	7-11-2	--	4-2-3	--	7-1-1	2-2-1	--	3-1-3
at Florida State	1/25/26	80-69	W	7-18-2	--	11-5-3	--	11-1-2	--	--	2-4-3
at Syracuse	1/29/26	74-90	L	13-11-1	--	4-1-7	--	5-2-0	16-1-1	--	4-1-0
BOSTON COLLEGE	2/1/26										
CALIFORNIA	2/5/26										
STANFORD	2/8/26										
at Clemson	2/12/26										
at Pittsburgh	2/19/26										
at Virginia Tech	2/22/26										
LOUISVILLE	2/26/26										
MIAMI	3/1/26										

Opponent	Date	Score	W/L	21 WALKER	22 NOGUERO	23 FOSTER	32 T-HARRIS	33 SAMUEL
RADFORD	11/6/25	82-36	W	16-7-2	9-5-3	2-0-1	10-9-1	6-2-2
PRINCETON	11/9/25	61-67	L	9-3-2	13-7-2	--	5-5-0	4-0-0
CHARLESTON SO.	11/13/25	87-40	W	19-5-3	5-0-1	10-4-3	6-10-2	13-2-1
JACKSONVILLE	11/16/25	64-69	L	15-5-1	6-10-2	0-1-0	8-7-0	8-3-0
WEST GEORGIA	11/19/25	68-60	W	9-4-2	--	11-1-3	11-7-0	15-2-2
at Georgia	11/23/25	59-87	L	4-3-1	--	6-5-0	3-4-0	12-3-1
vs. St. John's	11/28/25	75-77	L	18-4-2	--	6-5-2	11-2-0	7-1-1
vs. Florida	11/29/25	56-65	L	11-7-1	--	2-0-1	0-3-0	14-10-0
at Texas A&M	12/3/25	63-72	L	17-7-0	--	5-1-1	12-10-0	11-3-2
NORFOLK STATE	12/8/25	72-57	W	20-13-5	--	0-8-3	10-7-0	11-5-2
at West Virginia	12/11/25	50-82	L	4-3-0	--	4-4-3	14-6-0	13-1-0
at Wake Forest	12/14/25	56-57	L	13-5-1	--	5-2-0	7-6-1	12-4-2
at NC State	12/18/25	58-87	L	20-5-1	--	5-8-3	2-2-1	4-1-0
WOFFORD	12/28/25	79-63	W	22-7-3	--	15-5-3	2-0-0	5-1-0
NOTRE DAME	1/1/26	95-90 (OT)	W	33-10-6	--	22-4-2	0-0-0	--
at SMU	1/4/26	67-59	W	30-11-2	--	8-8-3	--	2-0-1
VIRGINIA	1/8/26	59-61	L	21-8-1	--	4-2-0	2-2-0	2-0-0
CLEMSON	1/11/26	58-55	W	22-3-0	--	11-5-2	0-0-1	1-0-0
at Duke	1/18/26	46-93	L	5-1-2	--	11-2-0	3-2-0	2-2-0
NORTH CAROLINA	1/22/26	46-54	L	14-3-2	--	2-4-0	--	7-1-1
at Florida State	1/25/26	80-69	W	24-8-3	--	8-2-0	2-2-0	15-2-1
at Syracuse	1/29/26	74-90	L	10-1-1	--	8-0-0	0-3-0	10-1-1
BOSTON COLLEGE	2/1/26							
CALIFORNIA	2/5/26							
STANFORD	2/8/26							
at Clemson	2/12/26							
at Pittsburgh	2/19/26							
at Virginia Tech	2/22/26							
LOUISVILLE	2/26/26							
MIAMI	3/1/26							

TEAM MISC. STATS

Most First Half Points
Georgia Tech 48 - (2x), last: vs. Wofford (Dec. 28)
In ACC Games 44 - at Florida State (Jan. 25)
Opponents 55 - NC State (Dec. 18)
In ACC Games 55 - NC State (Dec. 18)

Fewest First Half Points
Georgia Tech 14 - at Duke (Jan. 18)
In ACC Games 14 - at Duke (Jan. 18)
Opponents 10 - Radford (Nov. 6)
In ACC Games 25 - Wake Forest (Dec. 14)

Largest Halftime Lead
Georgia Tech 28 - vs. C. Southern (Nov. 13)
In ACC Games 9 - at Florida State (Jan. 22)
Opponents 25 - Duke (Jan. 18)
In ACC Games 25 - Duke (Jan. 18)

Most Second Half Points
Georgia Tech 58 - vs. Radford (Nov. 6)
In ACC Games 47 - vs. Notre Dame (Jan. 1)
Opponents 55 - West Virginia (Dec. 11)
In ACC Games 54 - Duke (Jan. 18)

Fewest Second Half Points
Georgia Tech 22 - vs. UNC (Jan. 22)
In ACC Games 22 - vs. UNC (Jan. 22)
Opponents 25 - Clemson (Jan. 11)
In ACC Games 25 - Clemson (Jan. 11)

Most First Quarter Points
Georgia Tech 28 - Wofford (Dec. 28)
In ACC Games 20 - at NC State (Dec. 18)
Opponents 26 - NC State (Dec. 18)
In ACC Games 26 - NC State (Dec. 18)

Fewest First Quarter Points
Georgia Tech 6 - (2x), last: at Duke (Jan. 18)
In ACC Games 6 - at Duke (Jan. 18)
Opponents 8 - (2x), last: vs. CSU (Nov. 13)
In ACC Games 11 - Wake Forest (Dec. 14)

Most Second Quarter Points
Georgia Tech 28 - vs. Norfolk State (Dec. 8)
In ACC Games 25 - at Florida State (Jan. 25)
Opponents 29 - NC State (Dec. 18)
In ACC Games 29 - NC State (Dec. 18)

Fewest Second Quarter Points
Georgia Tech 4 - at Georgia (Nov. 23)
In ACC Games 8 - (2x), last: at Duke (Jan. 18)
Opponents 0 - Radford (Nov. 6)
In ACC Games 11 - Clemson (Jan. 11)

Most Third Quarter Points
Georgia Tech 28 - at Syracuse (Jan. 29)
In ACC Games 28 - at Syracuse (Jan. 29)
Opponents 32 - Georgia (Nov. 23)
In ACC Games 31 - Syracuse (Jan. 29)

Fewest Third Quarter Points
Georgia Tech 3 - at NC State (Dec. 18)
In ACC Games 3 - at NC State (Dec. 18)
Opponents 6 - Clemson (Jan. 11)
In ACC Games 6 - Clemson (Jan. 11)

Most Fourth Quarter Points
Georgia Tech 32 - vs. Radford (Nov.6)
In ACC Games 27 - vs. Notre Dame (Jan. 1)
Opponents 31 - Duke (Jan. 18)
In ACC Games 31 - Duke (Jan. 18)

Fewest Fourth Quarter Points
Georgia Tech 9 - at West Virginia (Dec. 11)
In ACC Games 13 - (2x), last: vs. UVA (Jan 8)
Opponents 8 - Virginia (Jan. 8)
In ACC Games 8 - Virginia (Jan. 8)

Most Field Goals Made in a Half
Georgia Tech 22 - H2 vs. Radford (Nov. 6)
In ACC Games 19 - H2 vs. Notre Dame (Jan. 1)
Opponents 23 - H1 NC State (Dec. 18)
In ACC Games 23 - H1 NC State (Dec. 18)

Most Field Goal Attempts in a Half
Georgia Tech 38 - H2 vs. Jacksonville (Nov. 16)
In ACC Games 35 - H2 vs. Notre Dame (Jan. 1)
Opponents 41 - (2x), last: H1 FSU (Jan. 25)
In ACC Games 41 - H1 Florida State (Jan. 25)

Highest Field Goal Percentage in a Half
Georgia Tech 71.0% - H2 vs. Radford (Nov. 6)
In ACC Games 56.5% - H1 vs. Notre Dame (Jan. 1)
Opponents 65.7% - H1 NC State (Dec. 18)
In ACC Games 65.7% - H1 NC State (Dec. 18)

Most Threes Made in a Half
Georgia Tech 6 - H1 at Florida State (Jan. 25)
In ACC Games 6 - H1 at Florida State (Jan. 25)
Opponents 8 - H2 West Virginia (Dec. 11)
In ACC Games 6 - (2x), last: H1 Duke (Jan. 18)

Most Threes Attempted in a Half
Georgia Tech 14 - (2x), last: H1 at NCSU (Dec. 18)
In ACC Games 14 - (2x), last: H1 at NCSU (Dec. 18)
Opponents 19 - H2 Wofford (Dec. 28)
In ACC Games 15 - H1 Wake Forest (Dec. 14)

Most Free Throws Made in a Half
Georgia Tech 17 - H2 at Georgia (Nov. 23)
In ACC Games 16 - H2 at Florida State (Jan. 25)
Opponents 19 - H2 Texas A&M (Dec. 3)
In ACC Games 15 - H2 Duke (Jan. 18)

Most Free Throw Attempts in a Half
Georgia Tech 20 - (2x), last: H2 at FSU (Jan. 25)
In ACC Games 20 - H2 at Florida State (Jan. 25)
Opponents 19 - (3x), last: H2 Duke (Jan. 18)
In ACC Games 19 - H2 Duke (Jan. 18)

Fewest Field Goals Made in a Half
Georgia Tech 4 - H1 at Duke (Jan. 18)
In ACC Games 4 - H1 at Duke (Jan. 18)
Opponents 4 - H1 Radford (Nov. 6)
In ACC Games 8 - H2 North Carolina (Jan. 22)

Fewest Field Goal Attempts in a Half
Georgia Tech 21 - (2x), last: H1 at UGA (Nov. 23)
In ACC Games 23 - H1 vs. Notre Dame (Jan. 1)
Opponents 20 - H2 St. John's (Nov. 28)
In ACC Games 28 - H2 Wake Forest (Dec. 14)

Lowest Field Goal Percentage in a Half
Georgia Tech 13.8% - H1 at Duke (Jan. 18)
In ACC Games 13.8% - H1 at Duke (Jan. 18)
Opponents 14.8% - H1 Radford (Nov. 6)
In ACC Games 27.6% - H2 North Carolina (Jan. 22)

Most Field Goals Made
Georgia Tech 35 - vs. Notre Dame (Jan. 1)
In ACC Games 35 - vs. Notre Dame (Jan. 1)
Opponents 36 - (2x), last: Syracuse (Jan. 29)
In ACC Games 36 - (2x), last: Syracuse (Jan. 29)

Most Field Goals Attempted
Georgia Tech 72 - vs. Charleston Southern (Nov. 13)
In ACC Games 66 - vs. Notre Dame (Jan. 1)
Opponents 74 - Notre Dame (Jan. 1)
In ACC Games 74 - Notre Dame (Jan. 1)

Highest Field Goal Percentage
Georgia Tech 53.0% - vs. Notre Dame (Jan. 1)
In ACC Games 53.0% - vs. Notre Dame (Jan. 1)
Opponents 53.2% - St. John's (Nov. 28)
In ACC Games 52.9% - (2x), last: Syracuse (Jan. 29)

Most Threes Made
Georgia Tech 10 - vs. Charleston Southern (Nov. 13)
In ACC Games 8 - at Florida State (Jan. 25)
Opponents 11 - (2x), last: Duke (Jan. 18)
In ACC Games 11 - Duke (Jan. 18)

Highest Three-Point Percentage
Georgia Tech 50.0% - vs. West Georgia (Nov. 19)
In ACC Games 40.0% - at Florida State (Jan. 25)
Opponents 66.7% - Syracuse (Jan. 29)
In ACC Games 66.7% - Syracuse (Jan. 29)

Most Free Throws Made
Georgia Tech 26 - at Florida State (Jan. 25)
In ACC Games 26 - at Florida State (Jan. 25)
Opponents 22 - Texas A&M (Dec. 3)
In ACC Games 18 - Duke (Jan. 18)

Most Free Throws Attempted
Georgia Tech 32 - at Florida State (Jan. 25)
In ACC Games 32 - at Florida State (Jan. 25)
Opponents 33 - Texas A&M (Dec. 3)
In ACC Games 22 - Duke (Jan. 18)

Highest Free Throw Percentage
Georgia Tech 92.3% - vs. Norfolk State (Dec. 8)
In ACC Games 91.7% - at Duke (Jan. 18)
Opponents 90.9% - Wake Forest (Dec. 14)
In ACC Games 90.9% - Wake Forest (Dec. 14)

Most Rebounds
Georgia Tech 55 - vs. Wofford (Dec. 28)
In ACC Games 52 - at Florida State (Jan. 25)
Opponents 55 - North Carolina (Jan. 22)
In ACC Games 55 - North Carolina (Jan. 22)

Highest Rebounding Margin
Georgia Tech +28 - vs. Radford (Nov. 6)
In ACC Games +17 - at Florida State (Jan. 25)
Opponents +23 - Duke (Jan. 18)
In ACC Games +23 - Duke (Jan. 18)

Fewest Rebounds
Georgia Tech 27 - (2x), last: at Syracuse (Jan. 29)
In ACC Games 27 - at Syracuse (Jan. 29)
Opponents 23 - Radford (Nov. 6)
In ACC Games 32 - Wake Forest (Dec. 14)

Most Turnovers
Georgia Tech 28 - at West Virginia (Dec. 11)
In ACC Games 20 - at SMU (Jan. 4)
Opponents 22 - St. John's (Nov. 28)
In ACC Games 19 - (2x), last: Virginia (Jan. 8)

Fewest Turnovers
Georgia Tech 7 - vs. Charleston Southern (Nov. 13)
In ACC Games 12 - (2x), last: vs. Virginia (Jan. 8)
Opponents 6 - Wofford (Dec. 28)
In ACC Games 9 - (2x), last: Florida State (Jan. 25)

Most Steals
Georgia Tech 16 - vs. St. John's (Nov. 28)
In ACC Games 12 - at SMU (Jan. 4)
Opponents 15 - (2x), last: Jacksonville (Nov. 16)
In ACC Games 14 - SMU (Jan. 4)

Fewest Steals
Georgia Tech 4 - (2x), last: at Florida State (Jan. 25)
In ACC Games 4 - at Florida State (Jan. 25)
Opponents 2 - St. John's (Nov. 28)
In ACC Games 6 - Virginia (Jan. 8)

Most Blocks
Georgia Tech 11 - vs. No. 21 North Carolina (Jan. 22)
In ACC Games 11 - vs. No. 21 North Carolina (Jan. 22)
Opponents 13 - Virginia (Jan. 8)
In ACC Games 13 - Virginia (Jan. 8)

Fewest Blocks
Georgia Tech 1 (4x), last: at Duke (Jan. 18)
In ACC Games 1 (4x), last: at Duke (Jan. 18)
Opponents 0 - West Georgia (Nov. 19)
In ACC Games 3 - (2x), last: Notre Dame (Jan. 1)

Most Assists
Georgia Tech 29 - vs. Wofford (Dec. 28)
In ACC Games 27 - vs. Notre Dame (Jan. 1)
Opponents 23 - (2x), last: NC State (Dec. 18)
In ACC Games 23 - NC State (Dec. 18)

Fewest Assists
Georgia Tech 8 - at Duke (Jan. 18)
In ACC Games 8 - at Duke (Jan. 18)
Opponents 9 - Florida State (Jan. 25)
In ACC Games 9 - Florida State (Jan. 25)

REBOUNDING BREAKDOWN (GT/Opp)

Date	Opponent	Q1	Q2	H1	Q3	Q4	H2	OT	Game
N6	RADFORD	13/10 (+3)	12/7 (+5)	25/17 (+8)	13/**1 (+12)**	13/**5 (+8)**	26/**6 (+20)**		51/**23 (+28)**
N9	PRINCETON	12/6 (+6)	11/7 (+4)	23/13 (+10)	10/12 (-2)	6/9 (-3)	16/21 (-5)		39/34 (+5)
N13	CHARLESTON SO.	11/8 (+3)	15/13 (+2)	26/21 (+5)	14/7 (+7)	12/6 (+6)	26/13 (+13)		52/34 (+18)
N16	JACKSONVILLE	13/10 (+3)	12/9 (+3)	25/19 (+6)	13/8 (+5)	**14**/12 (+2)	**27**/20 (+7)		52/39 (+13)
N19	WEST GEORGIA	9/7 (+2)	11/8 (+3)	20/15 (+5)	13/12 (+1)	9/13 (-4)	22/25 (-3)		42/40 (+2)
N23	at Georgia	12/12 (0)	9/9 (0)	21/21 (0)	8/5 (+3)	8/8 (0)	16/13 (+3)		37/34 (+3)
N28	vs. St. John's	2/11 (-9)	9/9 (0)	11/20 (-9)	10/6 (+4)	6/9 (-3)	16/15 (+1)		27/35 (-8)
N29	vs. Florida	16/9 (+7)	10/9 (+1)	26/18 (+8)	12/10 (+2)	8/9 (-1)	20/19 (+1)		46/37 (+9)
D3	at Texas A&M	10/9 (+1)	7/9 (-2)	17/18 (-1)	11/13 (-2)	12/14 (-2)	23/27 (-4)		40/45 (-5)
D8	NORFOLK STATE	11/8 (+3)	14/7 (+7)	25/15 (+10)	12/11 (+1)	12/7 (+5)	24/18 (+6)		49/33 (+16)
D11	at West Virginia	**17**/7 **(+10)**	9/11 (-2)	26/18 (+8)	6/8 (-2)	7/12 (-5)	13/20 (-7)		39/38 (+1)
D14	at Wake Forest	11/12 (-1)	12/6 (+6)	23/18 (+5)	10/8 (+2)	**14**/6 **(+8)**	24/14 (+10)		47/32 (+15)
D18	at NC State	9/8 (+1)	5/11 (-6)	14/19 (-5)	9/17 (-8)	8/8 (0)	17/25 (-8)		31/44 (-13)
D28	WOFFORD	10/**5** (+5)	**19/4 (+15)**	**29/9 (+20)**	**16**/12 (+4)	10/7 (+3)	26/19 (+7)		**55**/28 (+27)
J1	NOTRE DAME	10/7 (+3)	7/9 (-2)	17/16 (+1)	13/12 (+1)	4/4 (0)	17/16 (+1)	**8/4 (+4)**	42/36 (+6)
J4	at SMU	10/10 (0)	8/9 (-1)	18/19 (-1)	13/7 (+6)	9/9 (0)	22/16 (+6)		40/35 (+5)
J8	VIRGINIA	13/8 (+5)	7/14 (-7)	20/22 (-2)	5/10 (-5)	10/13 (-3)	15/23 (-8)		35/45 (-10)
J11	CLEMSON	6/11 (-5)	11/11 (0)	17/22 (-5)	**16**/6 (+10)	12/8 (+4)	28/14 (+14)		45/36 (+9)
J18	at Duke	4/10 (-6)	11/17 (-6)	15/27 (-12)	6/17 (-11)	7/7 (0)	13/24 (-11)		28/55 (-27)
J22	NORTH CAROLIINA	12/12 (0)	9/14 (-5)	21/26 (-5)	8/15 (-7)	5/14 (-9)	13/29 (-16)		34/55 (-21)
J25	at Florida State	11/8 (+3)	14/11 (+3)	25/19 (+6)	15/8 (+7)	12/8 (+4)	27/16 (+11)		52/35 (+17)
J29	at Syracuse	7/13 (-6)	11/15 (-4)	18/28 (-10)	6/6 (0)	3/6 (-3)	9/12 (-3)		27/40 (-13)
F1	BOSTON COLLEGE								
F5	CALIFORNIA								
F8	STANFORD								
F12	at Clemson								
F19	at Pittsburgh								
F22	at Virginia Tech								
F26	LOUISVILLE								
M1	MIAMI								

Bold - Season-Best for Georgia Tech in respective half/quarter/game

2025-26 RESULTS

RECORD: *9-13 Overall (Home: 7-4; Away: 2-7; Neutral: 0-2; ACC: 4-6)*

Date	Opponent	Dec.	Result	Margin	Rec.	High Scorer	High Rebounder	High Assists	Attendance
N6	RADFORD	W	82-36	+46	1-0	Walker (16)	Turnage (11)	Moon (6)	5,467
N9	PRINCETON	L	61-67	-6	1-1	Alben (15)	Turnage (10)	Termis (5)	1,809
N13	CHARLESTON SO.	W	87-40	+47	2-1	Walker (19)	Turnage (13)	Turnage (6)	1,439
N16	JACKSONVILLE	L	64-69	-5	2-2	Walker (15)	Noguero (10)	Termis (4)	1,577
N19	WEST GEORGIA	W	68-60	+8	3-2	Samuel (15)	Turnage (11)	Turnage (5)	1,628
N23	at Georgia	L	59-87	-28	3-3	Samuel/Alben (12)	Turnage (9)	Moon (3)	3,746
N28	vs. St. John's	L	75-77	-2	3-4	Alben/Walker (18)	Alben (6)	Moon (7)	450
N29	vs. Florida	L	56-65	-9	3-5	Samuel (14)	Samuel (10)	Termis (3)	--
D3	at Texas A&M	L	63-72	-9	3-6	Walker (17)	Thomas-Harris (10)	Alben (5)	3,626
D8	NORFOLK STATE	W	72-57	+15	4-6	Walker/Alben (20)	Walker (13)	Walker/Moon (5)	1,575
D11	at West Virginia	L	50-82	-32	4-7	Thomas-Harris (14)	Alben (7)	Alben/Foster (3)	2,935
D14	at Wake Forest	L	56-57	-1	4-8 (0-1)	Walker (13)	Turnage (10)	Alben (4)	1,220
D18	at NC State	L	58-87	-29	4-9 (0-2)	Walker (20)	Foster (8)	Turnage (4)	4,432
D28	WOFFORD	W	79-63	+16	5-9 (0-2)	Walker (22)	Turnage (17)	Moon (9)	1,937
J1	#18 NOTRE DAME	W	95-90 (OT)	+5	6-9 (1-2)	Walker (33)	Turnage (13)	Turnage (10)	3,759
J4	at SMU	W	67-59	+8	7-9 (2-2)	Walker (30)	Walker (11)	Moon (4)	1,530
J8	VIRGINIA	L	59-61	-2	7-10 (2-3)	Walker (21)	Walker (8)	Moon/Turnage/Alben (3)	1,526
J11	CLEMSON	W	58-55	+3	8-10 (3-3)	Walker (22)	Turnage (18)	Moon (7)	6,125
J18	at Duke	L	46-93	-47	8-11 (3-4)	Foster (11)	Turnage (7)	Turnage (3)	3,200
J22	NORTH CAROLINA	L	46-54	-8	8-12 (3-5)	Walker (14)	Turnage (11)	Moon/Termis (3)	1,933
J25	at Florida State	W	80-69	+11	9-12 (4-5)	Walker (22)	Turnage (18)	Moon/Termis/Walker (3)	1,215
J29	at Syracuse	L	74-90	-16	9-13 (4-6)	Crawshaw (16)	Turnage (11)	Moon (7)	2,350
F1	BOSTON COLLEGE								
F5	CALIFORNIA								
F8	STANFORD								
F12	at Clemson								
F19	at Pittsburgh								
F22	at Virginia Tech								
F26	LOUISVILLE								
M1	MIAMI								

2025-26 GEORGIA TECH STATISTICS (ALL GAMES)

2025-26 Georgia Tech Women's Basketball
Combined Team Statistics
All games

Page 1/1
as of Jan 30, 2026

Game Records

Record	Overall	Home	Away	Neutral
ALL GAMES	9-13	7-4	2-7	0-2
CONFERENCE	4-6	2-2	2-4	0-0
NON-CONFERENCE	5-7	5-2	0-3	0-2

Score by Periods

Team	1st	2nd	3rd	4th	OT	TOT
Georgia Tech	355	326	361	394	15	1451
Opponents	324	331	423	406	10	1494

Team Box Score

No.	Player				Total		3-Point		F-Throw		Rebounds											
		GP-GS	MIN	AVG	FG-FGA	FG%	3FG-3FGA	3FG%	FT-FTA	FT%	OFF	DEF	TOT	AVG	PF	DQ	A	TO	BLK	STL	PTS	AVG
21	WALKER, Talayah	22-22	665:22	30.2	115-272	.423	25-52	.481	101-125	.808	50	73	123	5.6	40	1	41	53	5	31	356	16.2
5	ALBEN, Catherine	22-1	502:10	22.8	85-221	.385	20-73	.274	36-49	.735	13	50	63	2.9	52	1	45	52	3	22	226	10.3
33	SAMUEL, Savannah	21-8	448:55	21.4	61-145	.421	14-50	.280	38-47	.809	13	31	44	2.1	39	0	17	31	3	13	174	8.3
22	NOGUERO, Ines	4-4	96:16	24.1	14-25	.560	3-5	.600	2-2	1.000	2	20	22	5.5	8	0	8	7	4	2	33	8.3
23	FOSTER, La'Nya	21-11	471:03	22.4	59-163	.362	11-49	.224	16-19	.842	24	47	71	3.4	34	0	30	31	2	16	145	6.9
12	CRAWSHAW, Jada	16-0	241:17	15.1	44-93	.473	1-6	.167	21-37	.568	19	36	55	3.4	30	1	10	26	9	15	110	6.9
32	THOMAS-HARRIS, D'Asia	20-0	285:24	14.3	35-117	.299	10-38	.263	28-39	.718	24	63	87	4.4	50	3	6	25	8	11	108	5.4
0	TURNAGE, Brianna	22-20	607:05	27.6	47-89	.528	0-1	.000	24-49	.490	54	157	211	9.6	29	0	60	55	31	37	118	5.4
3	MOON, Erica	22-22	593:04	27.0	34-103	.330	8-46	.174	28-37	.757	5	58	63	2.9	41	1	85	52	4	21	104	4.7
20	TERMIS, Ariadna	22-22	514:25	23.4	30-94	.319	7-50	.140	10-10	1.000	9	63	72	3.3	25	0	40	30	17	8	77	3.5
Team											46	53	99					11				
Total		**22**	**4425**		**524-1322**	**.396**	**99-370**	**.268**	**304-414**	**.734**	**259**	**651**	**910**	**41.4**	**348**	**7**	**342**	**373**	**86**	**176**	**1451**	**66.0**
Opponents		**22**	**4425**		**547-1414**	**.387**	**147-485**	**.303**	**253-364**	**.695**	**258**	**571**	**829**	**37.7**	**326**	**2**	**337**	**317**	**111**	**206**	**1494**	**67.9**

Team Statistics

	GATECH	OPP
Scoring	**1451**	**1494**
Points per game	66.0	67.9
Scoring margin	-2.0	-
Field goals-att	**524-1322**	**547-1414**
Field goal pct	.396	.387
3 point fg-att	**99-370**	**147-485**
3-point FG pct	.268	.303
3-pt FG made per game	4.5	6.7
Free throws-att	**304-414**	**253-364**
Free throw pct	.734	.695
F-Throws made per game	13.8	11.5
Rebounds	**910**	**829**
Rebounds per game	41.4	37.7
Rebounding margin	+3.7	-
Assists	**342**	**337**
Assists per game	15.5	15.3
Turnovers	**373**	**317**
Turnovers per game	17.0	14.4
Turnover margin	-2.5	-
Assist/turnover ratio	0.9	1.1
Steals	**176**	**206**
Steals per game	8.0	9.4
Blocks	**86**	**111**
Blocks per game	3.9	5.0
Winning streak	**0**	**-**
Home win streak	0	-
Attendance	**28775**	**24254**
Home games-Avg/Game	11-2616	9-2695
Neutral site-Avg/Game	-	2-225

Team Results

Date	Opponent		Score	Att.
11/06/2025	Radford	W	82-36	5467
11/09/2025	Princeton	L	61-67	1809
11/13/2025	Charleston So.	W	87-40	1439
11/16/2025	Jacksonville	L	64-69	1577
11/19/2025	West Ga.	W	68-60	1628
11/23/2025	at Georgia	L	59-87	3746
11/28/2025	vs St. John's (NY)	L	75-77	450
11/29/2025	vs Florida	L	56-65	0
12/03/2025	at Texas A&M	L	63-72	3626
12/08/2025	Norfolk St.	W	72-57	1575
12/11/2025	at West Virginia	L	50-82	2935
12/14/2025	at Wake Forest	L	56-57	1220
12/18/2025	at NC State	L	58-87	4432
12/28/2025	Wofford	W	79-63	1937
01/01/2026	Notre Dame	Wot	95-90	3759
01/04/2026	at SMU	W	67-59	1530
01/08/2026	Virginia	L	59-61	1526
01/11/2026	Clemson	W	58-55	6125
01/18/2026	at Duke	L	46-93	3200
01/22/2026	North Carolina	L	46-54	1933
01/25/2026	at Florida St.	W	80-69	1215
01/29/2026	at Syracuse	L	70-94	2350

2025-26 GEORGIA TECH STATISTICS (ACC GAMES ONLY)

2025-26 Georgia Tech Women's Basketball
Combined Team Statistics
In Conference games

Page 1/1
as of Jan 30, 2026

Game Records

Record	Overall	Home	Away	Neutral
ALL GAMES	4-6	2-2	2-4	0-0
CONFERENCE	4-6	2-2	2-4	0-0
NON-CONFERENCE	0-0	0-0	0-0	0-0

Score by Periods

Team	1st	2nd	3rd	4th	OT	TOT
Georgia Tech	145	137	146	192	15	635
Opponents	167	177	193	172	10	719

Team Box Score

No.	Player				Total		3-Point		F-Throw		Rebounds											
		GP-GS	MIN	AVG	FG-FGA	FG%	3FG-3FGA	3FG%	FT-FTA	FT%	OFF	DEF	TOT	AVG	PF	DQ	A	TO	BLK	STL	PTS	AVG
21	WALKER, Talayah	10-10	333:49	33.4	56-148	.378	17-37	.459	63-72	.875	22	33	55	5.5	10	0	19	23	4	14	192	19.2
5	ALBEN, Catherine	10-1	223:04	22.3	35-96	.365	11-40	.275	15-20	.750	4	20	24	2.4	25	0	17	18	0	11	96	9.6
23	FOSTER, La'Nya	10-9	244:27	24.4	35-92	.380	4-25	.160	10-13	.769	17	20	37	3.7	15	0	10	14	0	9	84	8.4
33	SAMUEL, Savannah	9-1	146:19	16.3	21-53	.396	5-18	.278	8-10	.800	3	8	11	1.2	16	0	6	11	1	7	55	6.1
0	TURNAGE, Brianna	10-9	335:36	33.6	22-41	.537	0-0	.000	17-25	.680	21	87	108	10.8	12	0	32	28	20	20	61	6.1
3	MOON, Erica	10-10	323:13	32.3	16-58	.276	4-26	.154	20-22	.909	2	23	25	2.5	21	1	39	26	2	12	56	5.6
12	CRAWSHAW, Jada	8-0	99:28	12.4	16-43	.372	0-3	.000	8-11	.727	7	11	18	2.3	15	1	3	12	5	5	40	5.0
20	TERMIS, Ariadna	10-10	240:33	24.1	14-42	.333	3-23	.130	4-4	1.000	1	28	29	2.9	13	0	10	13	6	2	35	3.5
32	THOMAS-HARRIS, D'Asia	8-0	78:32	9.8	6-29	.207	1-11	.091	3-4	.750	5	12	17	2.1	20	1	3	7	1	1	16	2.0
Team											26	31	57					4				
Total		**10**	**2025**		**221-602**	**.367**	**45-183**	**.246**	**148-181**	**.818**	**108**	**273**	**381**	**38.1**	**147**	**3**	**139**	**156**	**39**	**81**	**635**	**63.5**
Opponents		**10**	**2025**		**271-657**	**.412**	**67-195**	**.344**	**110-151**	**.728**	**129**	**280**	**409**	**40.9**	**142**	**1**	**160**	**145**	**62**	**92**	**719**	**71.9**

Team Statistics

	GATECH	OPP
Scoring	**635**	**719**
Points per game	63.5	71.9
Scoring margin	-8.4	-
Field goals-att	**221-602**	**271-657**
Field goal pct	.367	.412
3 point fg-att	**45-183**	**67-195**
3-point FG pct	.246	.344
3-pt FG made per game	4.5	6.7
Free throws-att	**148-181**	**110-151**
Free throw pct	.818	.728
F-Throws made per game	14.8	11.0
Rebounds	**381**	**409**
Rebounds per game	38.1	40.9
Rebounding margin	-2.8	-
Assists	**139**	**160**
Assists per game	13.9	16.0
Turnovers	**156**	**145**
Turnovers per game	15.6	14.5
Turnover margin	-1.1	-
Assist/turnover ratio	0.9	1.1
Steals	**81**	**92**
Steals per game	8.1	9.2
Blocks	**39**	**62**
Blocks per game	3.9	6.2
Winning streak	**0**	**-**
Home win streak	0	-
Attendance	**13343**	**13947**
Home games-Avg/Game	4-3336	6-2325
Neutral site-Avg/Game	-	0-0

Team Results

Date	Opponent		Score	Att.
12/14/2025	at Wake Forest	L	56-57	1220
12/18/2025	at NC State	L	58-87	4432
01/01/2026	Notre Dame	Wot	95-90	3759
01/04/2026	at SMU	W	67-59	1530
01/08/2026	Virginia	L	59-61	1526
01/11/2026	Clemson	W	58-55	6125
01/18/2026	at Duke	L	46-93	3200
01/22/2026	North Carolina	L	46-54	1933
01/25/2026	at Florida St.	W	80-69	1215
01/29/2026	at Syracuse	L	70-94	2350

2025-26 GAME-BY-GAME BOX SCORES

GAME ONE VS. RADFORD

Official Basketball Box Score - Final
Radford at Georgia Tech
11/03/25 McCamish Pavilion, Atlanta
Georgia Tech vs. Radford

Game Time: 10:00 AM
Game Duration: 1:54
Attendance: 5,467

Officials: Rutland Sparlock, Tom Danahar, David Troyan

Radford - 36 Record: 0-2

NO.	Name		Min	FG M-A	3P M-A	FT M-A	Reb OR	Reb DR	Reb TOT	PF	FD	TP	AS	TO	ST	BS	BA	+/-
8	Cate Carlson	F	15:43	0-2	0-1	1-4	0	1	1	3	3	1	0	0	2	0	0	-8
23	Georgia Simonsen	F	19:23	1-3	0-1	2-2	0	6	6	3	2	4	0	1	1	0	0	-25
4	Joi Williams	G	23:26	0-6	0-3	0-0	0	1	1	0	3	0	1	4	2	0	1	-26
32	Angelina Nice	G	24:59	1-4	1-4	1-4	1	1	2	1	2	4	2	1	0	0	0	-27
33	Ellie Taylor	G	19:00	0-6	0-1	3-4	0	0	0	0	3	3	2	4	0	0	1	-24
15	Cherish Haywood		18:39	2-4	1-2	0-0	1	2	3	1	1	5	0	1	0	0	0	-10
21	Adelyn Traylor-Walker		17:54	4-14	1-3	0-0	0	0	0	1	0	9	2	1	0	0	1	-18
44	Anaiah Jenkins		15:44	2-6	0-3	0-0	2	1	3	4	1	4	1	0	1	0	0	-17
5	Kirah Dandridge		17:56	0-5	0-3	1-2	0	1	1	2	2	1	0	1	1	0	0	-35
24	Anna Stromberg		09:15	0-0	0-0	0-0	0	3	3	0	0	0	0	3	0	0	0	-15
14	Lindsee Williams		04:24	0-0	0-0	0-0	0	0	0	1	0	0	0	0	0	1	0	-7
11	Ava Sawi		08:21	2-4	0-1	0-0	0	0	0	1	0	4	0	0	0	0	0	-14
22	Amanda Mitchell		02:46	0-0	0-0	0-0	0	0	0	1	0	0	2	0	0	0	0	-1
2	Anna Chacha		02:30	0-0	0-0	1-2	1	0	1	0	1	1	0	0	0	0	0	-3
	Team						2	0	2	0		0		0				
	Totals			12-54	3-22	9-18	7	16	23	18	18	36	10	16	7	1	3	-46

Major Fouls: NONE

Shooting By Period			
1st	FG%	4-15	26.7%
	3PT%	2-6	33.3%
	FT%	0-2	0%
2nd	FG%	0-12	0.0%
	3PT%	0-5	0.0%
	FT%	0-0	0%
3rd	FG%	2-9	22.2%
	3PT%	0-5	0.0%
	FT%	5-8	62.5%
4th	FG%	6-18	33.3%
	3PT%	1-6	16.7%
	FT%	4-8	50%
GM	FG%	12-54	22.2%
	3PT%	3-22	13.6%
	FT%	9-18	50.0%

Dead Ball Rebounds: 6, 3

Georgia Tech - 82 Record: 1-0

NO.	Name		Min	FG M-A	3P M-A	FT M-A	Reb OR	Reb DR	Reb TOT	PF	FD	TP	AS	TO	ST	BS	BA	+/-
20	Ariadna Termis	C	21:04	3-6	0-2	2-2	2	5	7	1	1	8	3	1	0	0	0	24
0	Brianna Turnage	G	27:09	1-3	0-0	0-0	2	9	11	0	0	2	2	1	2	1	0	34
3	Erica Moon	G	24:41	2-4	1-2	1-2	0	1	1	2	1	6	6	2	1	1	0	26
21	Talayah Walker	G	19:49	5-9	0-1	6-9	3	4	7	3	5	16	2	3	1	0	0	24
22	Ines Noguero	G	22:44	3-5	1-1	2-2	0	5	5	1	1	9	3	0	0	0	0	25
32	D'Asia Thomas-Harris		20:45	1-6	0-1	8-10	1	8	9	3	5	10	1	2	0	1	0	20
33	Savannah Samuel		19:49	2-6	0-4	2-2	1	1	2	2	1	6	2	1	1	0	0	24
23	La'Nya Foster		14:40	1-4	0-2	0-0	0	0	0	3	2	2	1	1	0	0	0	19
5	Catherine Alben		18:17	6-9	1-3	1-2	0	2	2	1	1	14	4	2	2	0	1	20
12	Jada Crawshaw		11:02	4-4	0-0	1-2	1	2	3	2	1	9	0	1	0	0	0	14
	Team						3	1	4	0		0		0				
	Totals			28-56	3-16	23-31	13	38	51	18	18	82	24	14	7	3	1	46

Major Fouls: NONE

Shooting By Period			
1st	FG%	4-14	28.6%
	3PT%	1-2	50.0%
	FT%	4-6	66.7%
2nd	FG%	2-11	18.2%
	3PT%	0-7	0.0%
	FT%	7-8	87.5%
3rd	FG%	12-18	66.7%
	3PT%	1-4	25.0%
	FT%	1-2	50%
4th	FG%	10-13	76.9%
	3PT%	1-3	33.3%
	FT%	11-15	73.3%
GM	FG%	28-56	50.0%
	3PT%	3-16	18.8%
	FT%	23-31	74.2%

Dead Ball Rebounds: 4, 0

	RAD	GT
Biggest lead	0 (1st 10:00)	47 (4th 2:12)
Best Scoring Run	5 (1st 2:20)	15 (3rd 9:12)
Lead Changes	0	
Times Tied	1	
Time with Lead	00:00	36:52

Points from	RAD	GT
Turnovers	2	16
Paint	10	40
Second Chance	1	16
Fast Breaks	0	14
Bench	24	41

Period by Period Scoring	1st	2nd	3rd	4th	TOT
RAD	10	0	9	17	36
GT	13	11	26	32	82

GAME TWO VS. PRINCETON

Official Basketball Box Score - Final
Princeton at Georgia Tech
11/09/25 McCamish Pavilion, Atlanta
2025-26 Women's Basketball

Game Time: 2:00 PM
Game Duration: 2:07
Attendance: 1,659

Officials: Joseph Vaszily, Saif Elkio, Krystle Apelado

Princeton - 67 Record: 1-0

NO.	Name		Min	FG M-A	3P M-A	FT M-A	Reb OR	Reb DR	Reb TOT	PF	FD	TP	AS	TO	ST	BS	BA	+/-
2	Olivia Hutcherson	G	29:48	7-12	0-1	1-1	5	1	6	4	2	15	2	2	4	0	1	9
5	Fadima Tall	G	34:17	5-14	2-7	4-6	5	9	14	1	5	16	2	1	2	0	2	10
10	Skye Belker	G	29:01	2-9	0-2	1-2	1	1	2	2	2	5	2	3	0	0	1	2
13	Ashley Chea	G	39:22	4-11	2-7	2-3	0	1	1	2	4	12	3	3	5	0	0	8
23	Madison St. Rose	G	31:08	5-13	1-4	2-2	2	3	5	2	2	13	4	2	2	0	0	5
1	Emily Eadie		08:59	1-3	0-1	1-1	2	1	3	1	2	3	0	0	0	0	0	-8
21	Toby Nweke		10:39	0-2	0-2	0-0	0	1	1	1	0	0	0	0	0	0	0	-3
11	Taylor Charles		09:05	0-2	0-2	0-0	0	2	2	1	0	0	0	1	2	1	0	-3
4	Grace O'Sullivan		07:41	1-2	1-1	0-0	0	0	0	0	0	3	0	0	0	0	0	10
	Team						0	0	0	0		0		1				
	Totals			25-68	6-27	11-15	15	19	34	14	17	67	13	13	15	1	4	6

Major Fouls: NONE

Shooting By Period			
1st	FG%	4-15	26.7%
	3PT%	0-7	0.0%
	FT%	0-0	0%
2nd	FG%	7-21	33.3%
	3PT%	2-9	22.2%
	FT%	4-4	100%
3rd	FG%	6-19	31.6%
	3PT%	1-6	16.7%
	FT%	2-2	100%
4th	FG%	8-13	61.5%
	3PT%	3-5	60.0%
	FT%	5-9	55.6%
GM	FG%	25-68	36.8%
	3PT%	6-27	22.2%
	FT%	11-15	73.3%

Dead Ball Rebounds: 1, 1

Georgia Tech - 61 Record: 1-1

NO.	Name		Min	FG M-A	3P M-A	FT M-A	Reb OR	Reb DR	Reb TOT	PF	FD	TP	AS	TO	ST	BS	BA	+/-
20	Ariadna Termis	C	28:50	1-4	0-2	0-0	1	6	7	1	0	2	5	3	0	2	0	4
0	Brianna Turnage	G	29:09	2-4	0-0	1-5	2	8	10	3	4	5	1	2	2	0	0	-9
3	Erica Moon	G	14:27	1-4	0-1	2-2	0	2	2	0	1	4	2	1	1	0	0	-1
21	Talayah Walker	G	26:38	3-6	0-1	3-4	1	2	3	4	2	9	2	5	0	0	0	-1
22	Ines Noguero	G	31:19	6-9	1-1	0-0	1	6	7	2	1	13	2	5	1	1	0	-4
33	Savannah Samuel		23:10	1-4	0-1	2-2	0	0	0	2	1	4	0	4	0	0	0	-10
12	Jada Crawshaw		10:51	2-2	0-0	0-0	0	1	1	0	1	4	2	0	0	1	0	5
5	Catherine Alben		26:29	5-9	2-3	3-4	1	2	3	4	2	15	0	3	1	0	0	-8
32	D'Asia Thomas-Harris		09:07	1-4	0-0	3-3	2	3	5	1	2	5	0	3	1	0	1	-6
	Team						0	1	1	0		0		0				
	Totals			22-46	3-9	14-20	8	31	39	17	14	61	14	26	6	4	1	-6

Major Fouls: Termis (F1) 2nd 3:40

Shooting By Period			
1st	FG%	6-14	42.9%
	3PT%	1-3	33.3%
	FT%	2-2	100%
2nd	FG%	7-11	63.6%
	3PT%	1-3	33.3%
	FT%	2-3	66.7%
3rd	FG%	4-10	40.0%
	3PT%	0-1	0.0%
	FT%	10-14	71.4%
4th	FG%	5-11	45.5%
	3PT%	1-2	50.0%
	FT%	0-1	0%
GM	FG%	22-46	47.8%
	3PT%	3-9	33.3%
	FT%	14-20	70.0%

Dead Ball Rebounds: 2, 0

	PU	GT
Biggest lead	5 (4th 0:15)	9 (1st 2:41)
Best Scoring Run	11 (2nd 4:43)	7 (2nd 0:01)
Lead Changes	3	
Times Tied	4	
Time with Lead	08:18	30:51

Points from	PU	GT
Turnovers	27	10
Paint	34	28
Second Chance	10	7
Fast Breaks	7	6
Bench	6	28

Period by Period Scoring	1st	2nd	3rd	4th	TOT
PU	8	20	15	24	67
GT	15	17	18	11	61

GAME THREE VS. CHARLESTON SOUTHERN

Official Basketball Box Score - Final
Charleston So. at Georgia Tech
11/13/25 McCamish Pavilion, Atlanta
2025-26 Women's Basketball

Game Time: 7:00 PM
Game Duration: 1:53
Attendance: 1,489

Officials: Billy Smith, Nicole Bramos, Tomel Fate

Charleston So. - 40 Record: 0-4

NO.	Name		Min	FG M-A	3P M-A	FT M-A	Reb OR	Reb DR	Reb TOT	PF	FD	TP	AS	TO	ST	BS	BA	+/-
3	Tyonna Bailey	G	11:19	3-9	0-5	0-0	1	1	2	1	0	6	0	0	0	0	0	-5
4	Caelan Ellis	G	28:33	4-13	4-10	0-0	0	1	1	1	0	12	0	2	0	0	1	-26
15	Alaina Nettles	G	27:03	1-4	0-0	0-0	2	4	6	0	0	2	3	5	2	0	1	-38
20	Thelma Barbitch	G	25:18	3-14	3-10	0-0	0	4	4	0	0	9	0	0	0	0	0	-22
21	Asha Sra	G	31:06	0-10	0-3	1-2	1	7	8	3	1	1	5	5	3	0	1	-33
10	Nevaeh Jones		20:13	0-3	0-0	0-0	2	3	5	0	1	0	2	1	1	1	1	-38
6	Aïssé Coulibaly		16:37	0-3	0-1	0-0	0	1	1	1	1	0	1	1	0	0	0	-28
11	Alba Garcia		12:03	0-2	0-2	0-0	0	0	0	2	0	0	0	0	0	0	0	-22
2	Courtney Davis		10:58	2-4	1-2	0-0	0	1	1	0	0	5	2	1	0	0	0	-7
12	Sydney Bradley		16:50	2-2	1-1	0-0	0	3	3	1	1	5	0	1	0	0	0	-16
	Team						2	1	3	2		0		2				
	Totals			15-64	9-34	1-2	8	26	34	11	4	40	13	18	6	1	4	-47

Major Fouls: Bench (TF) 2nd 2:36 Bench (TF) 2nd 2:36

Shooting By Period			
1st	FG%	3-16	18.8%
	3PT%	1-9	11.1%
	FT%	1-2	50%
2nd	FG%	2-14	14.3%
	3PT%	1-7	14.3%
	FT%	0-0	0%
3rd	FG%	4-19	21.1%
	3PT%	3-10	30.0%
	FT%	0-0	0%
4th	FG%	6-15	40.0%
	3PT%	4-8	50.0%
	FT%	0-0	0%
GM	FG%	15-64	23.4%
	3PT%	9-34	26.5%
	FT%	1-2	50.0%

Dead Ball Rebounds: 1, 1

Georgia Tech - 87 Record: 2-1

NO.	Name		Min	FG M-A	3P M-A	FT M-A	Reb OR	Reb DR	Reb TOT	PF	FD	TP	AS	TO	ST	BS	BA	+/-
20	Ariadna Termis	C	14:29	1-4	0-3	0-0	0	1	1	0	0	2	3	1	0	2	0	19
0	Brianna Turnage	G	17:33	1-4	0-0	1-2	3	10	13	0	1	3	6	1	1	0	0	16
3	Erica Moon	G	05:05	1-2	0-1	0-0	0	1	1	0	0	2	1	0	0	0	0	7
21	Talayah Walker	G	24:16	7-10	3-4	2-2	2	3	5	0	2	19	3	0	5	0	1	31
22	Ines Noguero	G	14:38	2-4	1-2	0-0	0	0	0	1	0	5	1	0	1	1	0	17
5	Catherine Alben		30:59	6-13	1-1	4-6	0	6	6	0	1	17	3	4	0	1	0	40
12	Jada Crawshaw		26:54	4-8	0-0	2-4	1	7	8	2	5	10	1	0	2	0	0	37
33	Savannah Samuel		25:22	5-10	3-5	0-0	0	2	2	0	0	13	1	0	2	0	0	30
32	D'Asia Thomas-Harris		21:04	3-8	0-2	0-0	2	8	10	1	0	6	2	1	1	0	0	22
23	La'Nya Foster		19:40	4-9	2-4	0-0	2	2	4	0	0	10	3	0	0	0	0	16
	Team						1	1	2	0		0		0				
	Totals			34-72	10-22	9-14	11	41	52	4	9	87	24	7	12	4	1	47

Major Fouls: NONE

Shooting By Period			
1st	FG%	10-16	62.5%
	3PT%	3-6	50.0%
	FT%	2-2	100%
2nd	FG%	5-21	23.8%
	3PT%	2-6	33.3%
	FT%	4-8	50%
3rd	FG%	9-15	60.0%
	3PT%	5-5	100.0%
	FT%	3-4	75%
4th	FG%	10-20	50.0%
	3PT%	0-5	0.0%
	FT%	0-0	0%
GM	FG%	34-72	47.2%
	3PT%	10-22	45.5%
	FT%	9-14	64.3%

Dead Ball Rebounds: 6, 0

	CSU	GT
Biggest lead	0 (1st 10:00)	50 (4th 1:12)
Best Scoring Run	7 (4th 7:17)	13 (1st 4:20)
Lead Changes	0	
Times Tied	1	
Time with Lead	00:00	38:32

Points from	CSU	GT
Turnovers	2	24
Paint	10	46
Second Chance	2	13
Fast Breaks	2	13
Bench	10	58

Period by Period Scoring	1st	2nd	3rd	4th	TOT
CSU	6	5	11	18	40
GT	25	16	26	20	87

GAME FOUR VS. JACKSONVILLE

Official Basketball Box Score - Final
Jacksonville at Georgia Tech
11/16/25 McCamish Pavilion, Atlanta
2025-26 Women's Basketball

Game Time: 3:00 PM
Game Duration: 2:10
Attendance: 1,577

Officials: Brandon Steeling, Jeff Wooten, Alexis Perez

Jacksonville - 69 Record: 3-4

NO.	Name		Min	FG M-A	3P M-A	FT M-A	Reb OR	Reb DR	Reb TOT	PF	FD	TP	AS	TO	ST	BS	BA	+/-
12	Kali Howard	F	17:31	3-5	0-0	2-2	1	1	2	3	3	8	0	1	1	0	0	-1
21	Sharmela Reid	F	06:36	1-1	0-0	2-2	0	0	0	0	2	4	0	0	2	0	0	3
2	Tatum Brown	G	33:13	2-8	1-3	1-2	0	7	7	2	1	6	2	2	1	0	2	2
23	Priscilla Williams	G	34:11	9-16	3-6	8-13	0	10	10	4	10	29	4	7	1	0	0	11
24	Makiya Miller	G	23:57	3-11	2-3	1-1	1	0	1	2	2	9	0	3	3	0	2	2
1	Mychal White		24:25	0-4	0-0	1-2	0	0	0	0	3	1	5	2	4	0	1	0
5	Comari Mitchell		18:00	2-7	0-0	0-4	1	0	1	3	2	4	2	0	0	1	1	6
10	Carmaya Bowman		24:25	2-3	0-0	4-6	2	6	8	4	4	8	0	0	2	1	0	6
11	Bailey Burns		14:14	0-5	0-3	0-0	0	1	1	2	0	0	3	0	1	0	0	-4
22	Mariah Knight		03:28	0-1	0-1	0-0	0	1	1	0	0	0	0	0	0	0	0	0
	Team						5	3	8	0		0		2				
	Totals			22-61	6-16	19-32	10	29	39	20	27	69	16	17	15	2	6	5

Major Fouls: NONE

Shooting By Period			
1st	FG%	5-15	33.3%
	3PT%	1-4	25.0%
	FT%	1-6	16.7%
2nd	FG%	4-17	23.5%
	3PT%	0-5	0.0%
	FT%	6-7	85.7%
3rd	FG%	9-16	56.3%
	3PT%	5-6	83.3%
	FT%	2-6	33.3%
4th	FG%	4-13	30.8%
	3PT%	0-1	0.0%
	FT%	10-13	76.9%
GM	FG%	22-61	36.1%
	3PT%	6-16	37.5%
	FT%	19-32	59.4%

Dead Ball Rebounds: 10, 2

Georgia Tech - 64 Record: 2-2

NO.	Name		Min	FG M-A	3P M-A	FT M-A	Reb OR	Reb DR	Reb TOT	PF	FD	TP	AS	TO	ST	BS	BA	+/-
20	Ariadna Termis	C	22:27	2-10	2-6	0-0	0	2	2	1	0	6	4	2	2	2	0	4
0	Brianna Turnage	G	26:34	5-9	0-0	0-4	7	2	9	4	3	10	2	3	1	1	0	7
3	Erica Moon	G	26:53	0-3	0-2	1-2	1	4	5	2	1	1	3	4	0	1	0	-9
21	Talayah Walker	G	26:00	6-10	0-0	3-7	2	3	5	5	5	15	1	1	2	0	1	8
22	Ines Noguero	G	27:35	3-7	0-1	0-0	1	9	10	4	1	6	2	2	0	2	0	-1
5	Catherine Alben		17:20	1-9	0-3	2-2	0	3	3	1	3	4	2	4	0	0	1	0
12	Jada Crawshaw		13:36	2-7	0-1	2-4	0	1	1	3	4	6	0	2	0	0	0	-9
33	Savannah Samuel		20:11	2-4	0-1	4-5	1	2	3	2	3	8	0	2	1	0	0	-4
32	D'Asia Thomas-Harris		15:47	4-9	0-1	0-0	4	3	7	1	0	8	0	0	0	0	0	-10
23	La'Nya Foster		03:38	0-2	0-0	0-0	1	0	1	4	0	0	0	2	0	0	0	-11
	Team						3	3	6	0		0		1				
	Totals			25-70	2-15	12-24	20	32	52	27	20	64	14	23	6	6	2	-5

Major Fouls: NONE

Shooting By Period			
1st	FG%	6-16	37.5%
	3PT%	0-3	0.0%
	FT%	5-9	55.6%
2nd	FG%	7-16	43.8%
	3PT%	1-3	33.3%
	FT%	2-3	66.7%
3rd	FG%	6-18	33.3%
	3PT%	1-5	20.0%
	FT%	2-5	40%
4th	FG%	6-20	30.0%
	3PT%	0-4	0.0%
	FT%	3-7	42.9%
GM	FG%	25-70	35.7%
	3PT%	2-15	13.3%
	FT%	12-24	50.0%

Dead Ball Rebounds: 6, 0

	JU	GT
Biggest lead	7 (4th 1:30)	11 (1st 3:30)
Best Scoring Run	11 (2nd 8:38)	9 (1st 5:26)
Lead Changes	1	
Times Tied	7	
Time with Lead	12:38	24:57

Points from	JU	GT
Turnovers	20	11
Paint	26	42
Second Chance	8	16
Fast Breaks	11	0
Bench	13	26

Period by Period Scoring	1st	2nd	3rd	4th	TOT
JU	12	14	25	18	69
GT	17	17	15	15	64

2025-26 GAME-BY-GAME BOX SCORES

GAME FIVE VS. WEST GEORGIA

Official Basketball Box Score - Final
West Ga. at Georgia Tech
11/19/25 McCamish Pavilion, Atlanta
2025-26 Women's Basketball

Game Time: 7:00 PM
Game Duration: 1:49
Attendance: 1,[illegible]

Officials: John Capitano, Ashley Birch, Jessica Waller

West Ga. - 60 Record: 2-2

NO.	Name		Min	FG M-A	3P M-A	FT M-A	Reb OR	Reb DR	Reb TOT	Fouls PF	Fouls FD	TP	AS	TO	ST	Blocks BS	Blocks BA	+/-
12	Destiny Jones	F	18:57	6-11	0-0	0-4	4	2	6	5	4	12	1	1	2	0	2	-7
32	Jasmine Jones	F	34:06	2-10	1-8	0-0	2	5	7	3	0	5	1	3	1	0	1	2
1	Sydne Tolbert	G	37:29	4-11	0-3	0-2	1	4	5	1	2	8	5	3	0	0	2	-9
3	Asia Donald	G	28:32	5-14	3-6	3-4	2	3	5	3	2	16	0	4	1	0	1	0
5	Grace O'Gara	G	38:15	6-13	0-3	4-6	1	4	5	1	4	16	8	4	3	0	1	-10
11	Gal-la Font		17:48	0-1	0-1	0-0	0	4	4	0	0	0	0	2	1	0	0	-8
4	Tayah Morgan		13:34	1-4	1-4	0-0	0	0	0	0	0	3	1	0	0	0	1	-8
2	Anya McKenzie		09:09	0-1	0-0	0-0	1	1	2	2	0	0	0	0	0	0	1	-3
10	Calie Thrower		02:10	0-0	0-0	0-0	0	0	0	0	0	0	0	0	0	0	0	3
Team							5	1	6	0		0		0				
Totals				24-65	5-25	7-16	16	24	40	15	12	60	16	17	8	0	9	-8

Major Fouls: Jones (TF) 4th 4:09

Shooting By Period			
1st	FG%	5-16	31.3%
	3PT%	2-8	25.0%
	FT%	0-4	0%
2nd	FG%	5-17	29.4%
	3PT%	0-8	0.0%
	FT%	0-0	0%
3rd	FG%	9-14	64.3%
	3PT%	2-2	100.0%
	FT%	3-4	75%
4th	FG%	5-18	27.8%
	3PT%	1-7	14.3%
	FT%	4-8	50%
GM	FG%	24-65	36.9%
	3PT%	5-25	20.0%
	FT%	7-16	43.8%

Dead Ball Rebounds: 7, 0

Georgia Tech - 68 Record: 3-2

NO.	Name		Min	FG M-A	3P M-A	FT M-A	Reb OR	Reb DR	Reb TOT	Fouls PF	Fouls FD	TP	AS	TO	ST	Blocks BS	Blocks BA	+/-
20	Ariadna Termis	C	07:18	0-3	0-0	0-0	1	1	2	1	0	0	1	0	0	0	0	2
0	Brianna Turnage	G	27:59	2-4	0-0	1-2	3	8	11	3	2	5	5	4	1	4	0	1
3	Erica Moon	G	23:16	0-4	0-2	0-0	0	1	1	1	0	0	3	0	0	0	0	6
21	Talayah Walker	G	33:56	3-7	1-1	2-4	1	3	4	1	3	9	2	2	3	0	0	6
33	Savannah Samuel	G	28:55	6-9	3-4	0-0	1	1	2	3	1	15	2	2	1	0	0	-4
32	D'Asia Thomas-Harris		24:42	4-15	0-0	3-4	3	4	7	0	3	11	0	1	3	2	0	8
5	Catherine Alben		16:57	3-7	0-1	0-0	1	4	5	2	0	6	4	3	1	1	0	12
12	Jada Crawshaw		20:01	5-7	0-0	1-4	4	4	8	2	4	11	1	2	1	2	0	5
23	La'Nya Foster		16:56	4-6	1-2	2-2	0	1	1	0	1	11	3	4	2	0	0	4
Team							1	0	1	0		0		1				
Totals				27-62	5-10	9-16	15	27	42	13	14	68	21	19	12	9	0	8

Major Fouls: Turnage (TF) 4th 4:09

Shooting By Period			
1st	FG%	10-14	71.4%
	3PT%	1-2	50.0%
	FT%	4-4	100%
2nd	FG%	7-12	58.3%
	3PT%	2-4	50.0%
	FT%	3-8	37.5%
3rd	FG%	5-23	21.7%
	3PT%	1-2	50.0%
	FT%	2-4	50%
4th	FG%	5-13	38.5%
	3PT%	1-2	50.0%
	FT%	0-0	0%
GM	FG%	27-62	43.5%
	3PT%	5-10	50.0%
	FT%	9-16	56.3%

Dead Ball Rebounds: 3, 0

	UWG	GT
Biggest lead	0 (1st 10:00)	22 (2nd 0:01)
Best Scoring Run	9 (3rd 7:11)	9 (1st 6:25)
Lead Changes	0	
Times Tied	0	
Time with Lead	00:00	38:47

Points from	UWG	GT
Turnovers	16	15
Paint	36	42
Second Chance	16	6
Fast Breaks	6	14
Bench	3	38

Period by Period Scoring	1st	2nd	3rd	4th	TOT
UWG	12	10	23	15	60
GT	25	19	13	11	68

GAME SIX AT GEORGIA

Official Basketball Box Score - Final
Georgia Tech at Georgia
11/23/25 Stegeman Coliseum, Athens
2025-26 Women's Basketball

Game Time: 2:00 PM
Game Duration: 1:57
Attendance: [illegible]

Officials: [illegible]

Georgia Tech - 59 Record: [illegible]

NO.	Name		Min	FG M-A	3P M-A	FT M-A	Reb OR	Reb DR	Reb TOT	Fouls PF	Fouls FD	TP	AS	TO	ST	Blocks BS	Blocks BA	+/-
20	Ariadna Termis	C	24:55	1-2	1-2	0-0	0	3	3	2	0	3	0	0	1	2	0	-10
0	Brianna Turnage	G	20:48	1-1	0-0	2-6	1	8	9	2	3	4	0	4	0	0	0	-16
3	Erica Moon	G	25:06	2-2	0-0	1-2	0	1	1	1	2	5	3	2	0	0	0	-16
21	Talayah Walker	G	21:43	2-8	0-0	0-0	1	2	3	2	1	4	1	2	0	0	1	-12
33	Savannah Samuel	G	33:32	2-7	1-3	7-9	2	1	3	2	5	12	1	4	0	0	1	-28
12	Jada Crawshaw		22:24	3-6	1-2	3-4	1	5	6	4	4	10	0	4	4	1	0	-13
5	Catherine Alben		23:37	4-7	1-2	3-3	0	0	0	1	3	12	2	3	0	0	1	-24
32	D'Asia Thomas-Harris		11:53	0-5	0-2	3-4	0	4	4	3	1	3	0	0	0	0	1	-17
23	La'Nya Foster		16:02	2-7	0-1	2-2	2	3	5	1	4	6	0	2	0	0	0	-4
Team							2	1	3	0		0		3				
Totals				17-45	4-12	21-30	9	28	37	18	23	59	7	24	5	3	4	-28

Major Fouls: NONE

Shooting By Period			
1st	FG%	6-13	46.2%
	3PT%	2-2	100.0%
	FT%	2-4	50%
2nd	FG%	1-8	12.5%
	3PT%	0-2	0.0%
	FT%	2-6	33.3%
3rd	FG%	6-13	46.2%
	3PT%	1-5	20.0%
	FT%	10-11	90.9%
4th	FG%	4-11	36.4%
	3PT%	1-3	33.3%
	FT%	7-9	77.8%
GM	FG%	17-45	37.8%
	3PT%	4-12	33.3%
	FT%	21-30	70.0%

Dead Ball Rebounds: 7, 0

Georgia - 87 Record: [illegible]

NO.	Name		Min	FG M-A	3P M-A	FT M-A	Reb OR	Reb DR	Reb TOT	Fouls PF	Fouls FD	TP	AS	TO	ST	Blocks BS	Blocks BA	+/-
33	Mia Woolfolk	F	20:38	5-9	0-0	6-8	4	2	6	3	6	16	1	5	3	1	2	31
22	Vera Ojenuwa	C	12:11	2-3	0-0	0-0	1	2	3	3	0	4	0	0	0	0	0	7
0	Trinity Turner	G	35:03	8-18	2-4	0-0	0	4	4	3	1	18	5	5	1	0	0	31
3	Dani Carnegie	G	33:26	8-14	4-4	3-3	1	3	4	2	6	23	2	0	1	0	0	30
14	Rylie Theuerkauf	G	30:18	6-11	3-4	3-4	4	0	4	3	4	18	0	0	1	0	1	17
8	Zhen Craft		18:57	2-6	0-0	0-0	2	2	4	1	0	4	0	1	1	2	0	5
2	Savannah Henderson		16:12	0-4	0-4	0-0	0	2	2	3	0	0	2	0	2	0	0	5
11	Enjulina Gonzalez		15:58	0-2	0-1	0-0	0	2	2	3	0	0	1	0	1	0	0	6
4	Miyah Verse		09:29	1-1	0-0	0-2	0	1	1	1	1	2	1	1	1	1	0	14
1	Jocelyn Faison		03:54	0-1	0-0	0-0	1	0	1	0	0	0	1	0	0	0	0	-3
21	Aicha Ndour		03:54	1-2	0-0	0-0	0	1	1	1	0	2	0	0	0	0	0	-3
Team							0	2	2	0		0		0				
Totals				33-71	9-17	12-17	13	21	34	23	18	87	13	12	11	4	3	28

Major Fouls: NONE

Shooting By Period			
1st	FG%	5-20	25.0%
	3PT%	0-4	0.0%
	FT%	1-2	50%
2nd	FG%	10-21	47.6%
	3PT%	3-7	42.9%
	FT%	0-0	0%
3rd	FG%	10-15	66.7%
	3PT%	5-5	100.0%
	FT%	7-8	87.5%
4th	FG%	8-15	53.3%
	3PT%	1-1	100.0%
	FT%	4-7	57.1%
GM	FG%	33-71	46.5%
	3PT%	9-17	52.9%
	FT%	12-17	70.6%

Dead Ball Rebounds: 2, 0

	GAT	UGA
Biggest lead	6 (1st 4:55)	31 (4th 4:14)
Best Scoring Run	7 (3rd 7:35)	13 (2nd 1:13)
Lead Changes	3	
Times Tied	2	
Time with Lead	10:41	25:38

Points from	GAT	UGA
Turnovers	8	23
Paint	22	38
Second Chance	8	11
Fast Breaks	16	11
Bench	31	8

Period by Period Scoring	1st	2nd	3rd	4th	TOT
GAT	16	4	23	16	59
UGA	11	23	32	21	87

GAME SEVEN VS. ST. JOHN'S

Official Basketball Box Score - Final
St. John's (NY) at Georgia Tech
[illegible]
2025-26 Women's Basketball

Game Time: [illegible]
Game Duration: 1:54
Attendance: [illegible]

Officials: [illegible]

St. John's (NY) - 77 Record: [illegible]

NO.	Name		Min	FG M-A	3P M-A	FT M-A	Reb OR	Reb DR	Reb TOT	Fouls PF	Fouls FD	TP	AS	TO	ST	Blocks BS	Blocks BA	+/-
14	Kylie Lavelle	F	29:30	4-5	2-3	1-2	0	3	3	2	2	11	2	2	0	1	0	11
20	Sa'Mya Wyatt	F	32:38	8-11	0-1	4-5	1	6	7	0	4	20	0	2	0	1	1	11
1	Beautiful Waheed	G	21:32	2-5	1-3	0-0	0	3	3	2	0	5	0	5	1	2	0	9
8	Shaulana Wagner	G	33:58	0-2	0-1	0-0	0	7	7	2	2	0	13	5	0	0	0	1
10	Brooke Moore	G	36:16	6-10	3-6	10-11	0	3	3	4	8	25	4	3	1	2	0	7
3	Ariel Little		07:44	1-2	1-2	0-0	0	1	1	1	0	3	3	0	0	0	0	1
16	Daniela Abies		11:28	1-2	0-0	2-2	1	2	3	0	1	4	1	4	0	1	0	-10
11	Janeya Grant		17:20	2-8	2-7	1-2	1	1	2	2	1	7	0	0	0	0	0	-8
5	Jailah Donald		09:34	1-2	0-1	0-0	0	0	0	2	0	2	0	1	0	0	0	-12
Team							2	4	6	0		0		0				
Totals				25-47	9-24	18-22	5	30	35	15	18	77	23	22	2	7	1	2

Major Fouls: NONE

Shooting By Period			
1st	FG%	9-13	69.2%
	3PT%	3-5	60.0%
	FT%	2-2	100%
2nd	FG%	6-14	42.9%
	3PT%	1-7	14.3%
	FT%	2-2	100%
3rd	FG%	5-11	45.5%
	3PT%	3-6	50.0%
	FT%	4-5	80%
4th	FG%	5-9	55.6%
	3PT%	2-6	33.3%
	FT%	10-13	76.9%
GM	FG%	25-47	53.2%
	3PT%	9-24	37.5%
	FT%	18-22	81.8%

Dead Ball Rebounds: 2, 0

Georgia Tech - 75 Record: 3-4

NO.	Name		Min	FG M-A	3P M-A	FT M-A	Reb OR	Reb DR	Reb TOT	Fouls PF	Fouls FD	TP	AS	TO	ST	Blocks BS	Blocks BA	+/-
20	Ariadna Termis	C	24:34	3-4	0-0	0-0	0	2	2	3	0	6	0	2	1	0	0	-11
0	Brianna Turnage	G	19:50	2-6	0-0	1-1	2	2	4	0	2	5	1	1	3	0	1	1
3	Erica Moon	G	23:20	2-4	0-1	0-0	0	2	2	1	0	4	7	0	3	0	1	-2
21	Talayah Walker	G	32:43	4-9	0-0	10-14	3	1	4	4	8	18	2	1	2	0	4	-6
33	Savannah Samuel	G	20:15	2-4	0-1	3-4	0	1	1	1	2	7	1	2	1	0	0	-8
5	Catherine Alben		33:49	7-18	2-5	2-4	2	4	6	4	2	18	2	1	2	0	1	11
32	D'Asia Thomas-Harris		18:40	3-5	3-5	2-2	0	2	2	2	1	11	0	1	2	1	0	-10
23	La'Nya Foster		26:50	3-11	0-4	0-0	0	5	5	3	0	6	2	0	2	0	0	15
Team							1	0	1	0		0		0				
Totals				26-61	5-16	18-25	8	19	27	18	15	75	15	8	16	1	7	-2

Major Fouls: NONE

Shooting By Period			
1st	FG%	4-13	30.8%
	3PT%	1-4	25.0%
	FT%	4-5	80%
2nd	FG%	8-18	44.4%
	3PT%	2-3	66.7%
	FT%	3-4	75%
3rd	FG%	9-17	52.9%
	3PT%	2-6	33.3%
	FT%	4-6	66.7%
4th	FG%	5-13	38.5%
	3PT%	0-3	0.0%
	FT%	7-10	70%
GM	FG%	26-61	42.6%
	3PT%	5-16	31.3%
	FT%	18-25	72.0%

Dead Ball Rebounds: 4, 0

	SJU	G TECH
Biggest lead	13 (1st 4:08)	7 (4th 8:02)
Best Scoring Run	9 (1st 7:31)	11 (3rd 8:31)
Lead Changes	4	
Times Tied	4	
Time with Lead	30:54	07:51

Points from	SJU	G TECH
Turnovers	7	23
Paint	24	34
Second Chance	7	7
Fast Breaks	8	16
Bench	16	35

Period by Period Scoring	1st	2nd	3rd	4th	TOT
SJU	23	15	17	22	77
G TECH	13	21	24	17	75

GAME EIGHT VS. FLORIDA

Official Basketball Box Score - Final
Georgia Tech at Florida
[illegible]
2025-26 Women's Basketball

Game Time: [illegible]
Game Duration: 1:59

Officials: [illegible]

Georgia Tech - 56 Record: [illegible]

NO.	Name		Min	FG M-A	3P M-A	FT M-A	Reb OR	Reb DR	Reb TOT	Fouls PF	Fouls FD	TP	AS	TO	ST	Blocks BS	Blocks BA	+/-
20	Ariadna Termis	C	32:42	1-6	0-4	2-2	1	5	6	0	1	4	3	2	0	1	0	-7
0	Brianna Turnage	G	22:08	4-6	0-0	1-2	5	3	8	1	3	9	1	4	3	2	0	-3
3	Erica Moon	G	28:18	3-6	0-1	0-2	2	3	5	2	3	6	2	5	1	0	0	-11
21	Talayah Walker	G	27:40	5-18	0-1	1-1	4	3	7	2	1	11	1	4	0	0	3	-1
33	Savannah Samuel	G	34:21	6-11	0-0	2-4	3	7	10	4	2	14	0	1	0	1	2	-4
5	Catherine Alben		20:29	4-10	0-2	2-2	2	0	2	5	2	10	1	0	0	1	2	-5
23	La'Nya Foster		13:54	1-5	0-0	0-0	0	0	0	2	0	2	1	1	0	0	0	-4
32	D'Asia Thomas-Harris		20:27	0-7	0-3	0-0	1	2	3	2	0	0	0	1	1	0	1	-10
Team							4	1	5	0		0		0				
Totals				24-69	0-11	8-13	22	24	46	18	12	56	9	18	5	5	8	-9

Major Fouls: NONE

Shooting By Period			
1st	FG%	7-22	31.8%
	3PT%	0-4	0.0%
	FT%	2-3	66.7%
2nd	FG%	3-12	25.0%
	3PT%	0-2	0.0%
	FT%	2-2	100%
3rd	FG%	4-17	23.5%
	3PT%	0-3	0.0%
	FT%	0-3	0%
4th	FG%	10-18	55.6%
	3PT%	0-2	0.0%
	FT%	4-5	80%
GM	FG%	24-69	34.8%
	3PT%	0-11	0.0%
	FT%	8-13	61.5%

Dead Ball Rebounds: 1, 1

Florida - 65 Record: [illegible]

NO.	Name		Min	FG M-A	3P M-A	FT M-A	Reb OR	Reb DR	Reb TOT	Fouls PF	Fouls FD	TP	AS	TO	ST	Blocks BS	Blocks BA	+/-
8	Me'Arah O'Neal	F	22:33	4-7	0-0	1-2	3	4	7	2	3	9	0	2	0	0	0	7
14	Caterina Piatti	F	19:36	3-5	1-1	0-0	1	0	1	2	0	7	1	1	0	0	2	-3
9	Alexia Dizeko	G	27:27	2-7	1-4	0-0	1	4	5	0	0	5	2	0	0	0	0	6
13	Laila Reynolds	G	26:45	6-13	0-1	1-1	2	1	3	4	4	13	0	3	1	2	1	2
23	Liv McGill	G	37:25	6-14	2-6	13-14	1	2	3	0	10	27	6	5	2	2	1	9
1	Jade Weathersby		06:12	1-1	0-0	0-0	0	1	1	0	0	2	0	0	0	2	0	4
2	Nyadieng Yiech		17:56	0-3	0-2	0-2	1	5	6	0	1	0	1	0	1	0	1	3
4	KN'isha Godfrey		08:54	0-3	0-1	0-0	0	0	0	0	0	0	0	1	3	0	0	1
12	Daviane Mindoudi		22:12	1-3	0-1	0-0	0	5	5	3	0	2	1	0	2	1	0	14
0	Sarah Deng		04:05	0-0	0-0	0-0	0	0	0	0	0	0	0	1	0	0	0	-1
7	Emilija Dakic		06:55	0-1	0-1	0-0	1	1	2	1	0	0	0	0	0	1	0	3
Team							0	4	4	0		0		3				
Totals				23-57	4-17	15-19	10	27	37	12	18	65	11	16	9	8	5	9

Major Fouls: NONE

Shooting By Period			
1st	FG%	6-15	40.0%
	3PT%	1-5	20.0%
	FT%	1-1	100%
2nd	FG%	6-17	35.3%
	3PT%	2-6	33.3%
	FT%	0-0	0%
3rd	FG%	5-12	41.7%
	3PT%	1-5	20.0%
	FT%	7-8	87.5%
4th	FG%	6-13	46.2%
	3PT%	0-1	0.0%
	FT%	7-10	70%
GM	FG%	23-57	40.4%
	3PT%	4-17	23.5%
	FT%	15-19	78.9%

Dead Ball Rebounds: 3, 0

	GTECH	FLA
Biggest lead	5 (1st 1:38)	14 (3rd 0:00)
Best Scoring Run	8 (4th 4:20)	5 (2nd 9:14)
Lead Changes	4	
Times Tied	5	
Time with Lead	08:11	25:30

Points from	GTECH	FLA
Turnovers	12	13
Paint	34	28
Second Chance	20	4
Fast Breaks	6	2
Bench	12	4

Period by Period Scoring	1st	2nd	3rd	4th	TOT
GTECH	16	8	8	24	56
FLA	14	14	18	19	65

2025-26 GAME-BY-GAME BOX SCORES

GAME NINE AT TEXAS A&M

Official Basketball Box Score - Final
Georgia Tech at Texas A&M
[illegible] Reed Arena, College Station
2025-26 Women's Basketball

Georgia Tech - 63 — Record: 8-1

NO.	Name		Min	FG M-A	3P M-A	FT M-A	OR	DR	TOT	PF	FD	TP	AS	TO	ST	BS	BA	+/-
20	Ariadna Termis	C	17:57	2-6	1-4	0-0	0	1	1	0	1	5	3	1	1	0	0	0
0	Brianna Turnage	G	28:17	2-4	0-1	0-0	2	6	8	1	2	4	1	3	0	2	1	-6
3	Erica Moon	G	23:13	0-2	0-1	1-2	0	5	5	4	4	1	3	1	0	0	0	0
21	Talayah Walker	G	29:24	7-17	1-1	2-3	2	5	7	4	2	17	0	2	1	1	4	-4
33	Savannah Samuel	G	31:33	4-9	0-3	3-3	1	2	3	1	2	11	2	1	0	0	2	-20
5	Catherine Alben		22:18	3-8	0-3	2-3	0	2	2	3	3	8	5	5	0	0	0	-5
32	D'Asia Thomas-Harris		27:29	4-9	3-6	1-4	3	7	10	5	4	12	0	2	1	2	1	-7
23	La'Nya Foster		19:50	2-6	1-3	0-0	0	1	1	3	0	5	1	3	1	1	0	-3
	Team						1	2	3	0		0		1				
	Totals			24-61	6-22	9-15	9	31	40	21	18	63	15	19	4	6	8	-9

Major Fouls: NONE

Shooting By Period			
1st	FG%	7-13	53.8%
	3PT%	2-6	33.3%
	FT%	0-0	0%
2nd	FG%	4-12	33.3%
	3PT%	2-5	40.0%
	FT%	5-5	100%
3rd	FG%	6-20	30.0%
	3PT%	2-7	28.6%
	FT%	1-4	25%
4th	FG%	7-16	43.8%
	3PT%	0-4	0.0%
	FT%	3-6	50%
GM	FG%	24-61	39.3%
	3PT%	6-22	27.3%
	FT%	9-15	60.0%

Dead Ball Rebounds: 3, 1

Texas A&M - 72 — Record: 1-6

NO.	Name		Min	FG M-A	3P M-A	FT M-A	OR	DR	TOT	PF	FD	TP	AS	TO	ST	BS	BA	+/-
32	Lauren Ware	F	31:43	6-12	0-0	2-4	7	6	13	1	2	14	3	1	2	2	1	12
44	Fatmata Janneh	F	24:51	2-6	1-3	6-6	1	9	10	4	4	11	1	3	2	1	0	14
1	Ny'Ceara Pryor	G	36:52	5-16	0-1	7-11	1	3	4	3	8	17	10	1	3	2	2	12
10	Lemyah Hylton	G	25:04	4-8	2-3	0-0	0	2	2	1	0	10	1	3	1	0	0	2
20	Janae Kent	G	32:40	3-10	1-5	3-6	2	4	6	1	3	10	1	0	0	2	2	13
24	Emerald Parker		03:10	0-0	0-0	0-0	0	1	1	1	0	0	0	1	1	0	0	-3
25	Salese Blow		17:19	1-7	1-3	4-6	0	0	0	1	4	7	0	0	0	0	1	1
6	Jordan Webster		21:03	1-5	1-4	0-0	2	0	2	2	0	3	0	0	2	1	0	-4
5	Vanessa Saidu		04:10	0-0	0-0	0-0	0	0	0	2	0	0	0	0	0	0	0	1
4	Chaney Spencer		03:08	0-1	0-1	0-0	0	0	0	2	0	0	0	1	0	0	0	-3
	Team						2	5	7	0		0		1				
	Totals			22-65	6-20	22-33	15	30	45	18	21	72	16	11	11	8	6	9

Major Fouls: NONE

Shooting By Period			
1st	FG%	6-19	31.6%
	3PT%	2-7	28.6%
	FT%	0-0	0%
2nd	FG%	6-16	37.5%
	3PT%	1-4	25.0%
	FT%	3-4	75%
3rd	FG%	7-14	50.0%
	3PT%	2-5	40.0%
	FT%	8-11	72.7%
4th	FG%	3-16	18.8%
	3PT%	1-4	25.0%
	FT%	11-18	61.1%
GM	FG%	22-65	33.8%
	3PT%	6-20	30.0%
	FT%	22-33	66.7%

Dead Ball Rebounds: 7, 1

	GT	TAMU
Biggest lead	6 (2nd 3:36)	11 (3rd 0:49)
Best Scoring Run	6 (1st 0:10)	9 (3rd 3:37)
Lead Changes	3	
Times Tied	4	
Time with Lead	12:26	23:21

Points from	GT	TAMU
Turnovers	15	11
Paint	20	26
Second Chance	6	8
Fast Breaks	13	13
Bench	26	10

Period by Period Scoring	1st	2nd	3rd	4th	TOT
GT	16	15	15	17	63
TAMU	14	16	24	18	72

GAME 10 VS. NORFOLK STATE

Official Basketball Box Score - Final
Norfolk St. at Georgia Tech
[illegible] McCamish Pavilion, Atlanta
2025-26 Women's Basketball

Norfolk St. - 57 — Record: 4-7

NO.	Name		Min	FG M-A	3P M-A	FT M-A	OR	DR	TOT	PF	FD	TP	AS	TO	ST	BS	BA	+/-
24	LeAire Nicks	C	23:33	4-9	0-0	2-3	2	4	6	1	5	10	2	1	2	0	0	-10
1	Da'Brya Clark	G	33:05	2-13	1-8	0-0	0	3	3	3	1	5	4	3	1	1	1	-14
3	Jasha Clinton	G	40:00	8-14	0-2	2-2	0	3	3	1	1	18	5	3	3	0	0	-15
4	Anjanae Richardson	G	29:47	2-10	1-3	1-2	1	5	6	2	1	6	0	3	1	0	1	-13
7	Cire Worley	G	35:45	2-8	0-4	0-0	0	3	3	1	1	4	3	1	0	0	0	-13
14	Jenesis Hill		18:15	2-5	1-3	2-2	1	2	3	1	1	7	0	1	3	0	0	-5
25	Ciara Bailey		16:27	3-5	0-0	1-2	2	2	4	1	1	7	0	0	1	3	0	-5
20	Niyah Gaston		03:08	0-2	0-2	0-0	0	1	1	0	0	0	0	0	1	0	0	0
	Team						0	4	4	0		0		0				
	Totals			23-66	3-22	8-11	6	27	33	10	11	57	14	12	12	4	2	-15

Major Fouls: NONE

Shooting By Period			
1st	FG%	7-15	46.7%
	3PT%	1-5	20.0%
	FT%	1-2	50%
2nd	FG%	4-16	25.0%
	3PT%	1-6	16.7%
	FT%	3-5	60%
3rd	FG%	5-17	29.4%
	3PT%	1-6	16.7%
	FT%	2-2	100%
4th	FG%	7-18	38.9%
	3PT%	0-5	0.0%
	FT%	2-2	100%
GM	FG%	23-66	34.8%
	3PT%	3-22	13.6%
	FT%	8-11	72.7%

Dead Ball Rebounds: 0, 1

Georgia Tech - 72 — Record: 4-6

NO.	Name		Min	FG M-A	3P M-A	FT M-A	OR	DR	TOT	PF	FD	TP	AS	TO	ST	BS	BA	+/-
20	Ariadna Termis	C	20:41	0-4	0-4	2-2	1	4	5	0	2	2	3	1	0	1	0	1
3	Erica Moon	G	18:53	2-4	1-3	0-0	0	4	4	1	0	5	5	6	1	0	0	4
21	Talayah Walker	G	40:00	8-12	1-2	3-3	4	9	13	0	2	20	5	2	3	0	0	15
23	La'Nya Foster	G	34:58	0-5	0-2	0-0	1	7	8	1	0	0	3	1	1	0	0	15
33	Savannah Samuel	G	30:46	4-13	1-4	2-2	1	4	5	2	1	11	2	0	0	0	1	12
5	Catherine Alben		27:21	8-17	2-5	2-3	0	1	1	2	2	20	0	4	3	0	2	14
32	D'Asia Thomas-Harris		16:39	3-8	1-3	3-3	1	6	7	3	2	10	0	2	0	1	1	2
0	Brianna Turnage		10:42	2-2	0-0	0-0	1	1	2	2	1	4	2	1	2	0	0	12
	Team						1	3	4	0		0		0				
	Totals			27-65	6-23	12-13	10	39	49	11	10	72	20	17	10	2	4	15

Major Fouls: NONE

Shooting By Period			
1st	FG%	9-19	47.4%
	3PT%	2-7	28.6%
	FT%	0-0	0%
2nd	FG%	10-17	58.8%
	3PT%	2-3	66.7%
	FT%	6-7	85.7%
3rd	FG%	5-17	29.4%
	3PT%	2-11	18.2%
	FT%	2-2	100%
4th	FG%	3-12	25.0%
	3PT%	0-2	0.0%
	FT%	4-4	100%
GM	FG%	27-65	41.5%
	3PT%	6-23	26.1%
	FT%	12-13	92.3%

Dead Ball Rebounds: 1, 1

	NSU	GT
Biggest lead	3 (1st 1:10)	23 (3rd 9:06)
Best Scoring Run	6 (4th 6:12)	9 (2nd 6:42)
Lead Changes	2	
Times Tied	3	
Time with Lead	01:42	36:39

Points from	NSU	GT
Turnovers	14	20
Paint	20	40
Second Chance	6	5
Fast Breaks	13	14
Bench	14	34

Period by Period Scoring	1st	2nd	3rd	4th	TOT
NSU	16	12	13	16	57
GT	20	28	14	10	72

GAME 11 AT RV/RV WEST VIRGINIA

Official Basketball Box Score - Final
Georgia Tech at West Virginia
[illegible] Hope Coliseum, Morgantown, W.Va.
2025-26 Women's Basketball

Georgia Tech - 50 — Record: 4-7

NO.	Name		Min	FG M-A	3P M-A	FT M-A	OR	DR	TOT	PF	FD	TP	AS	TO	ST	BS	BA	+/-
20	Ariadna Termis	C	31:43	1-1	0-0	0-0	1	2	3	1	1	2	1	1	0	0	0	-23
0	Brianna Turnage	G	09:21	0-0	0-0	0-0	0	1	1	1	1	0	0	1	1	0	0	-7
3	Erica Moon	G	19:26	1-3	0-1	1-1	0	3	3	4	2	3	2	3	2	0	0	-30
21	Talayah Walker	G	19:06	0-4	0-0	4-4	3	0	3	1	2	4	0	6	0	0	1	-16
33	Savannah Samuel	G	27:45	5-11	1-4	2-2	0	1	1	3	1	13	0	3	0	0	1	-26
5	Catherine Alben		31:07	2-14	0-3	0-0	2	5	7	3	0	4	3	5	2	0	4	-20
32	D'Asia Thomas-Harris		15:40	5-9	2-4	2-5	2	4	6	5	5	14	0	2	0	0	1	-3
23	La'Nya Foster		25:02	1-3	0-0	2-2	1	3	4	2	2	4	3	3	1	1	0	-15
12	Jada Crawshaw		20:52	2-5	0-0	2-4	3	1	4	1	3	6	2	3	1	0	0	-20
	Team						1	6	7	0		0		1				
	Totals			17-50	3-12	13-18	13	26	39	21	17	50	11	28	7	1	7	-32

Major Fouls: Thomas-Harris (TF) 4th 6:26

Shooting By Period			
1st	FG%	2-9	22.2%
	3PT%	0-2	0.0%
	FT%	2-4	50%
2nd	FG%	5-13	38.5%
	3PT%	1-4	25.0%
	FT%	2-4	50%
3rd	FG%	8-13	61.5%
	3PT%	2-3	66.7%
	FT%	4-5	80%
4th	FG%	2-15	13.3%
	3PT%	0-3	0.0%
	FT%	5-5	100%
GM	FG%	17-50	34.0%
	3PT%	3-12	25.0%
	FT%	13-18	72.2%

Dead Ball Rebounds: 3, 0

West Virginia - 82 — Record: 9-2

NO.	Name		Min	FG M-A	3P M-A	FT M-A	OR	DR	TOT	PF	FD	TP	AS	TO	ST	BS	BA	+/-
1	Carter McCray	F	20:02	1-4	0-0	1-2	3	2	5	4	1	3	0	1	2	2	0	18
22	Kierra Wheeler	F	30:19	7-13	0-2	2-2	7	4	11	4	3	16	3	2	1	2	0	32
3	Gia Cooke	G	28:51	8-20	4-11	3-5	1	0	1	1	6	23	1	2	1	0	1	31
5	Sydney Shaw	G	36:13	7-15	3-11	1-2	1	3	4	2	1	18	2	1	2	2	0	28
10	Jordan Harrison	G	33:08	5-10	2-6	4-4	2	4	6	0	7	16	6	3	4	0	0	34
2	Sydney Woodley		08:39	0-1	0-0	0-0	1	0	1	2	0	0	0	0	0	0	0	-5
37	Celia Riviere		19:58	1-3	0-0	0-0	1	1	2	2	1	2	4	2	1	0	0	14
21	Riley Makalusky		15:21	2-4	0-2	0-0	0	3	3	2	0	4	0	0	0	1	0	1
25	Loghan Johnson		06:17	0-0	0-0	0-0	0	1	1	0	1	0	0	0	1	0	0	5
4	Madison Parrish		01:13	0-1	0-1	0-0	0	0	0	0	0	0	1	0	0	0	0	2
	Team						1	3	4	0		0		1				
	Totals			31-71	9-33	11-15	17	21	38	17	20	82	17	12	12	7	1	32

Major Fouls: NONE

Shooting By Period			
1st	FG%	5-19	26.3%
	3PT%	1-10	10.0%
	FT%	2-5	40%
2nd	FG%	5-17	29.4%
	3PT%	0-5	0.0%
	FT%	4-4	100%
3rd	FG%	12-20	60.0%
	3PT%	5-11	45.5%
	FT%	1-1	100%
4th	FG%	9-15	60.0%
	3PT%	3-7	42.9%
	FT%	4-5	80%
GM	FG%	31-71	43.7%
	3PT%	9-33	27.3%
	FT%	11-15	73.3%

Dead Ball Rebounds: 1, 1

	GT	WVU
Biggest lead	0 (1st 10:00)	32 (4th 1:13)
Best Scoring Run	6 (3rd 2:44)	10 (4th 1:13)
Lead Changes	0	
Times Tied	0	
Time with Lead	00:00	39:14

Points from	GT	WVU
Turnovers	6	32
Paint	20	42
Second Chance	9	21
Fast Breaks	8	12
Bench	28	6

Period by Period Scoring	1st	2nd	3rd	4th	TOT
GT	6	13	22	9	50
WVU	13	14	30	25	82

GAME 12 AT WAKE FOREST

Official Basketball Box Score - Final
Georgia Tech at Wake Forest
[illegible] LJVM Coliseum, Winston-Salem
2025-26 Women's Basketball

Georgia Tech - 56 — Record: 4-8 (0-1)

NO.	Name		Min	FG M-A	3P M-A	FT M-A	OR	DR	TOT	PF	FD	TP	AS	TO	ST	BS	BA	+/-
20	Ariadna Termis	C	23:51	1-4	0-2	0-0	0	3	3	0	1	2	0	0	0	1	0	-8
0	Brianna Turnage	G	26:01	1-3	0-0	2-4	2	8	10	2	2	4	2	2	1	2	0	-9
3	Erica Moon	G	28:44	3-8	2-6	0-0	1	4	5	2	1	8	3	5	2	1	1	-5
21	Talayah Walker	G	27:01	6-13	1-2	0-0	3	2	5	0	0	13	1	2	1	0	0	-3
33	Savannah Samuel	G	26:40	5-11	2-5	0-0	2	2	4	1	1	12	2	3	1	0	0	-5
5	Catherine Alben		21:16	1-10	0-6	0-0	1	3	4	3	0	2	4	1	0	0	0	4
12	Jada Crawshaw		13:59	1-5	0-0	1-2	0	2	2	2	3	3	0	0	0	0	1	8
32	D'Asia Thomas-Harris		16:09	2-5	0-1	3-4	2	4	6	3	4	7	1	1	0	1	0	7
23	La'Nya Foster		16:19	1-4	1-3	2-2	0	2	2	0	1	5	0	2	2	0	1	6
	Team						3	3	6	0		0		1				
	Totals			21-63	6-25	8-12	14	33	47	13	13	56	13	17	7	5	3	-1

Major Fouls: NONE

Shooting By Period			
1st	FG%	6-18	33.3%
	3PT%	3-8	37.5%
	FT%	1-2	50%
2nd	FG%	4-12	33.3%
	3PT%	1-6	16.7%
	FT%	0-0	0%
3rd	FG%	5-14	35.7%
	3PT%	2-7	28.6%
	FT%	6-8	75%
4th	FG%	6-19	31.6%
	3PT%	0-4	0.0%
	FT%	1-2	50%
GM	FG%	21-63	33.3%
	3PT%	6-25	24.0%
	FT%	8-12	66.7%

Dead Ball Rebounds: 5, 0

Wake Forest - 57 — Record: 10-3 (1-0)

NO.	Name		Min	FG M-A	3P M-A	FT M-A	OR	DR	TOT	PF	FD	TP	AS	TO	ST	BS	BA	+/-
9	Opal Bird	F	29:43	3-6	1-1	1-1	0	3	3	4	2	8	1	2	1	1	2	7
13	Grace Oliver	F	34:18	5-13	2-6	2-2	0	5	5	4	3	14	3	4	2	1	0	-4
0	Milan Brown	G	28:27	4-10	0-0	2-3	2	1	3	0	3	10	3	2	4	0	1	10
2	Aurora Sørbye	G	35:32	4-7	1-4	5-5	0	3	3	3	3	14	4	0	0	0	0	-4
14	Mary Carter	G	37:02	3-12	3-9	0-0	2	6	8	0	1	9	2	2	1	1	0	2
5	Caitlyn Jones		13:31	0-5	0-1	0-0	0	2	2	1	1	0	0	1	0	0	1	-2
15	Kennedy Moore		11:42	1-4	0-3	0-0	1	4	5	0	0	2	1	2	0	0	1	6
22	Madisyn Jordan		05:17	0-1	0-1	0-0	0	0	0	0	0	0	0	0	0	0	0	-5
7	Savannah Metcalfe		04:28	0-0	0-0	0-0	0	0	0	1	0	0	0	1	0	0	0	-5
	Team						0	3	3	0		0		0				
	Totals			20-58	7-25	10-11	5	27	32	13	13	57	14	14	8	3	5	1

Major Fouls: NONE

Shooting By Period			
1st	FG%	4-14	28.6%
	3PT%	2-9	22.2%
	FT%	1-2	50%
2nd	FG%	5-16	31.3%
	3PT%	2-6	33.3%
	FT%	2-2	100%
3rd	FG%	7-16	43.8%
	3PT%	2-6	33.3%
	FT%	1-1	100%
4th	FG%	4-12	33.3%
	3PT%	1-4	25.0%
	FT%	6-6	100%
GM	FG%	20-58	34.5%
	3PT%	7-25	28.0%
	FT%	10-11	90.9%

Dead Ball Rebounds: 1, 0

	GaTech	Wake
Biggest lead	7 (1st 5:42)	6 (3rd 6:30)
Best Scoring Run	7 (3rd 2:24)	9 (3rd 9:02)
Lead Changes	5	
Times Tied	5	
Time with Lead	24:56	12:19

Points from	GaTech	Wake
Turnovers	6	12
Paint	24	24
Second Chance	15	5
Fast Breaks	4	7
Bench	17	2

Period by Period Scoring	1st	2nd	3rd	4th	TOT
GaTech	16	9	18	13	56
Wake	11	14	17	15	57

2025-26 GAME-BY-GAME BOX SCORES

GAME 13 AT RV/RV NC STATE

Official Basketball Box Score - Final
Georgia Tech at NC State
[illegible] Reynolds Coliseum, Raleigh
2025-26 Women's Basketball

Game Time: 7:00 PM
Game Duration: 1:[illegible]
Attendance: 4,[illegible]

Officials: [illegible]

Georgia Tech - 58 Record: 4-9 ([illegible])

NO.	Name		Min	FG M-A	3P M-A	FT M-A	OR	DR	TOT	PF	FD	TP	AS	TO	ST	BS	BA	+/-
20	Ariadna Termis	C	24:15	2-6	1-4	0-0	0	2	2	1	0	5	3	1	0	1	1	-23
3	Erica Moon	G	24:01	1-6	0-3	0-0	0	2	2	2	1	2	2	0	1	0	1	-31
5	Catherine Alben	G	22:29	8-15	0-4	2-3	0	4	4	2	2	18	1	1	1	0	0	-3
21	Talayah Walker	G	34:42	6-12	4-7	4-4	0	5	5	0	2	20	1	2	0	0	0	-28
23	La'Nya Foster	G	32:03	2-9	1-2	0-0	3	5	8	2	0	5	3	1	0	0	1	-11
33	Savannah Samuel		16:30	2-5	0-1	0-0	0	1	1	3	0	4	0	3	1	0	1	-18
0	Brianna Turnage		18:59	1-1	0-0	0-0	0	3	3	0	0	2	4	1	2	1	0	-13
32	D'Asia Thomas-Harris		17:34	1-10	0-6	0-0	0	2	2	2	1	2	1	1	1	0	1	-9
12	Jada Crawshaw		09:27	0-1	0-0	0-0	0	1	1	0	0	0	0	2	0	0	0	-9
Team							1	2	3	0		0		0				
Totals				23-65	6-27	6-7	4	27	31	12	6	58	15	12	6	2	5	-29

Major Fouls: NONE

Shooting By Period			
1st	FG%	7-15	46.7%
	3PT%	4-8	50.0%
	FT%	2-2	100%
2nd	FG%	5-17	29.4%
	3PT%	1-6	16.7%
	FT%	0-0	0%
3rd	FG%	1-17	5.9%
	3PT%	1-9	11.1%
	FT%	0-0	0%
4th	FG%	10-16	62.5%
	3PT%	0-4	0.0%
	FT%	4-5	80%
GM	FG%	23-65	35.4%
	3PT%	6-27	22.2%
	FT%	6-7	85.7%

Dead Ball Rebounds: 0, 0

NC State - 87 Record: 9-4 ([illegible])

NO.	Name		Min	FG M-A	3P M-A	FT M-A	OR	DR	TOT	PF	FD	TP	AS	TO	ST	BS	BA	+/-
12	Khamil Pierre	F	25:22	6-10	0-0	1-2	0	9	9	1	1	13	3	1	2	1	0	28
18	Tilda Trygger	F	26:33	5-9	0-3	0-0	1	7	8	0	3	10	0	0	1	2	1	34
0	Devyn Quigley	G	16:54	2-6	0-3	1-2	0	4	4	0	1	5	3	2	0	0	0	1
3	Zamareya Jones	G	27:44	7-9	3-5	0-0	0	2	2	1	0	17	7	1	0	0	0	37
35	Zoe Brooks	G	22:04	4-9	0-2	2-2	0	3	3	0	1	10	2	0	1	1	0	25
2	Qadence Samuels		21:58	3-6	2-4	2-2	1	5	6	1	1	10	2	0	2	1	0	30
7	Destiny Lunan		21:20	4-8	2-3	0-0	0	2	2	1	2	10	5	4	1	0	1	8
11	Maddie Cox		19:20	3-4	1-2	0-0	2	4	6	1	1	7	1	2	0	0	0	9
10	Adelaide Jernigan		10:00	2-6	1-4	0-0	0	0	0	1	0	5	0	0	0	0	0	-14
42	Mallory Collier		08:45	0-1	0-0	0-0	0	1	1	0	2	0	0	1	0	0	0	-13
Team							2	1	3	0		0		0				
Totals				36-68	9-26	6-8	6	38	44	6	12	87	23	11	7	5	2	29

Major Fouls: NONE

Shooting By Period			
1st	FG%	10-19	52.6%
	3PT%	4-10	40.0%
	FT%	2-2	100%
2nd	FG%	13-16	81.3%
	3PT%	2-3	66.7%
	FT%	1-2	50%
3rd	FG%	9-19	47.4%
	3PT%	2-7	28.6%
	FT%	2-2	100%
4th	FG%	4-14	28.6%
	3PT%	1-6	16.7%
	FT%	1-2	50%
GM	FG%	36-68	52.9%
	3PT%	9-26	34.6%
	FT%	6-8	75.0%

Dead Ball Rebounds: 1, 1

	GT	NCSU
Biggest lead	2 (1st 4:26)	43 (3rd 0:20)
Best Scoring Run	6 (4th 8:10)	20 (3rd 0:20)
Lead Changes	2	
Times Tied	3	
Time with Lead	00:20	37:12

Points from	GT	NCSU
Turnovers	8	14
Paint	20	34
Second Chance	2	6
Fast Breaks	14	17
Bench	8	32

Period by Period Scoring	1st	2nd	3rd	4th	TOT
GT	20	11	3	24	58
NCSU	26	29	22	10	87

GAME 14 VS. WOFFORD

Official Basketball Box Score - Final
Wofford at Georgia Tech
12/28/25 McCamish Pavilion, Atlanta
2025-26 Women's Basketball

Game Time: 12:00 PM
Game Duration: 1:45
Attendance: 1,937

Officials: Carla Fountain, Meadow Overstreet, Alganese Carr

Wofford - 63 Record: 5-8

NO.	Name		Min	FG M-A	3P M-A	FT M-A	OR	DR	TOT	PF	FD	TP	AS	TO	ST	BS	BA	+/-
13	Toni Warren	F	31:54	3-13	1-3	0-0	2	5	7	0	1	7	3	0	2	1	0	-18
21	Mia Flor	F	33:20	3-7	2-5	0-0	0	3	3	4	3	8	1	0	1	1	0	-18
2	Maddie Heiss	G	34:30	5-15	3-9	2-2	1	2	3	1	0	15	1	1	0	0	2	-4
5	Molly Masingale	G	32:01	3-9	3-5	4-4	0	2	2	1	2	13	2	0	0	2	1	-21
8	Gabby Mundy	G	37:14	6-18	1-5	3-5	1	1	2	2	6	16	7	4	3	0	0	-6
1	Elli Porter		13:29	1-3	1-3	0-0	1	0	1	2	0	3	0	0	0	0	0	-7
3	Courtney Swider		08:52	0-1	0-1	0-0	0	1	1	3	1	0	0	0	0	2	0	4
52	Brady Branam		01:03	0-0	0-0	0-0	0	1	1	0	0	0	1	0	0	0	0	0
4	Sophia Rueppell		02:46	0-1	0-1	0-0	0	0	0	0	0	0	0	0	0	0	0	-10
10	Sara Deidda		04:51	0-1	0-1	1-2	0	1	1	0	1	1	0	1	0	0	0	0
Team							2	5	7	0		0		0				
Totals				21-68	11-33	10-13	7	21	28	13	14	63	15	6	6	6	3	-16

Major Fouls: NONE

Shooting By Period			
1st	FG%	6-18	33.3%
	3PT%	4-7	57.1%
	FT%	0-0	0%
2nd	FG%	3-14	21.4%
	3PT%	1-7	14.3%
	FT%	4-6	66.7%
3rd	FG%	4-17	23.5%
	3PT%	4-8	50.0%
	FT%	1-2	50%
4th	FG%	8-19	42.1%
	3PT%	2-11	18.2%
	FT%	5-5	100%
GM	FG%	21-68	30.9%
	3PT%	11-33	33.3%
	FT%	10-13	76.9%

Dead Ball Rebounds: 1, 0

Georgia Tech - 79 Record: 5-9

NO.	Name		Min	FG M-A	3P M-A	FT M-A	OR	DR	TOT	PF	FD	TP	AS	TO	ST	BS	BA	+/-
20	Ariadna Termis	C	27:12	1-2	0-0	0-0	1	3	4	2	1	2	4	3	1	1	0	19
0	Brianna Turnage	G	32:00	3-5	0-0	0-2	5	12	17	0	1	6	7	2	1	1	1	9
3	Erica Moon	G	37:14	4-7	2-5	1-2	0	8	8	2	2	11	9	2	0	0	0	6
21	Talayah Walker	G	30:19	9-14	2-4	2-2	2	5	7	4	2	22	3	2	0	0	1	25
23	La'Nya Foster	G	35:07	6-13	3-6	0-0	0	5	5	0	0	15	3	0	0	0	1	14
5	Catherine Alben		10:23	1-4	0-2	0-0	1	1	2	1	0	2	2	0	0	0	1	8
32	D'Asia Thomas-Harris		04:39	1-3	0-0	0-0	0	0	0	4	0	2	0	3	1	0	1	-9
12	Jada Crawshaw		16:09	6-11	0-0	2-4	2	4	6	1	4	14	1	2	2	0	1	13
33	Savannah Samuel		06:57	1-4	0-2	3-4	0	1	1	1	3	5	0	0	0	1	0	-5
Team							2	3	5	0		0		0				
Totals				32-63	7-19	8-14	13	42	55	15	13	79	29	14	5	3	6	16

Major Fouls: Walker (F1) 4th 3:14

Shooting By Period			
1st	FG%	13-16	81.3%
	3PT%	2-3	66.7%
	FT%	0-0	0%
2nd	FG%	7-18	38.9%
	3PT%	2-6	33.3%
	FT%	4-4	100%
3rd	FG%	4-17	23.5%
	3PT%	2-7	28.6%
	FT%	1-4	25%
4th	FG%	8-12	66.7%
	3PT%	1-3	33.3%
	FT%	3-6	50%
GM	FG%	32-63	50.8%
	3PT%	7-19	36.8%
	FT%	8-14	57.1%

Dead Ball Rebounds: 3, 0

	WOF	GT
Biggest lead	0 (1st 10:00)	22 (2nd 4:01)
Best Scoring Run	9 (4th 3:14)	14 (2nd 4:01)
Lead Changes	0	
Times Tied	0	
Time with Lead	00:00	39:33

Points from	WOF	GT
Turnovers	16	7
Paint	14	44
Second Chance	6	10
Fast Breaks	6	9
Bench	4	23

Period by Period Scoring	1st	2nd	3rd	4th	TOT
WOF	16	11	13	23	63
GT	28	20	11	20	79

GAME 15 VS. NO. 18 NOTRE DAME

Official Basketball Box Score - Final
Notre Dame at Georgia Tech
01/01/26 McCamish Pavilion, Atlanta
2025-26 Women's Basketball

Game Time: 4:00 PM
Game Duration: 2:11
Attendance: 3,759

Officials: Michael Price, Saif Esho, Linda Miles

Notre Dame - 90 Record: 10-3 (2-1)

NO.	Name		Min	FG M-A	3P M-A	FT M-A	OR	DR	TOT	PF	FD	TP	AS	TO	ST	BS	BA	+/-
5	Malaya Cowles	F	39:28	6-10	0-0	2-4	3	4	7	4	2	14	2	2	2	1	1	1
30	Gisela Sanchez	F	24:01	2-7	0-2	0-0	3	3	6	1	0	4	2	1	0	0	0	-5
2	Vanessa de Jesus	G	40:28	6-9	4-5	0-0	2	4	6	3	0	16	4	2	2	1	0	-1
3	Hannah Hidalgo	G	44:07	10-25	1-3	5-8	0	4	4	4	6	26	10	4	8	0	0	-7
8	Cassandre Prosper	G	38:36	8-15	0-2	3-5	4	6	10	4	5	19	4	2	1	1	0	-2
23	Iyana Moore		38:20	3-8	3-4	2-2	0	1	1	2	2	11	0	3	0	0	0	-11
Team							2	0	2	0		0		2				
Totals				35-74	8-16	12-19	14	22	36	18	15	90	22	16	13	3	1	-5

Major Fouls: NONE

Shooting By Period			
1st	FG%	6-16	37.5%
	3PT%	1-3	33.3%
	FT%	1-3	33.3%
2nd	FG%	8-17	47.1%
	3PT%	1-4	25.0%
	FT%	5-6	83.3%
3rd	FG%	9-20	45.0%
	3PT%	4-5	80.0%
	FT%	1-2	50%
4th	FG%	8-11	72.7%
	3PT%	1-2	50.0%
	FT%	4-6	66.7%
OT	FG%	4-10	40.0%
	3PT%	1-2	50.0%
	FT%	1-2	50%
GM	FG%	35-74	47.3%
	3PT%	8-16	50.0%
	FT%	12-19	63.2%

Dead Ball Rebounds: 1, 0

Georgia Tech - 95 Record: 6-9 (1-2)

NO.	Name		Min	FG M-A	3P M-A	FT M-A	OR	DR	TOT	PF	FD	TP	AS	TO	ST	BS	BA	+/-
20	Ariadna Termis	C	24:59	2-3	0-1	0-0	0	3	3	3	0	4	1	5	0	0	0	-12
0	Brianna Turnage	G	40:44	1-2	0-0	1-2	1	12	13	1	1	3	10	2	2	0	0	7
3	Erica Moon	G	45:00	5-11	0-5	2-2	0	4	4	1	2	12	6	2	2	0	0	5
21	Talayah Walker	G	31:40	10-17	1-1	12-14	6	4	10	3	8	33	6	2	1	1	2	9
23	La'Nya Foster	G	41:06	9-15	0-5	4-5	0	4	4	2	4	22	2	2	2	0	0	4
5	Catherine Alben		32:41	7-16	4-9	0-0	1	0	1	2	2	18	2	4	2	0	0	9
12	Jada Crawshaw		07:06	1-2	0-0	1-1	1	1	2	3	1	3	0	2	0	0	1	4
32	D'Asia Thomas-Harris		01:45	0-0	0-0	0-0	0	0	0	0	0	0	0	0	0	0	0	-1
Team							2	3	5	0		0		0				
Totals				35-66	5-21	20-24	11	31	42	15	18	95	27	19	9	1	3	5

Major Fouls: NONE

Shooting By Period			
1st	FG%	6-11	54.5%
	3PT%	0-4	0.0%
	FT%	4-4	100%
2nd	FG%	7-12	58.3%
	3PT%	1-4	25.0%
	FT%	2-3	66.7%
3rd	FG%	7-19	36.8%
	3PT%	2-7	28.6%
	FT%	4-5	80%
4th	FG%	12-16	75.0%
	3PT%	1-4	25.0%
	FT%	2-2	100%
OT	FG%	3-8	37.5%
	3PT%	1-2	50.0%
	FT%	8-10	80%
GM	FG%	35-66	53.0%
	3PT%	5-21	23.8%
	FT%	20-24	83.3%

Dead Ball Rebounds: 2, 0

	ND	GT
Biggest lead	14 (3rd 5:24)	7 (1st OT 0:34)
Best Scoring Run	11 (3rd 5:24)	9 (1st OT 0:34)
Lead Changes	8	
Times Tied	11	
Time with Lead	24:26	12:15

Points from	ND	GT
Turnovers	23	20
Paint	40	52
Second Chance	12	11
Fast Breaks	14	16
Bench	11	21

Period by Period Scoring	1st	2nd	3rd	4th	OT1	TOT
ND	14	22	23	21	10	90
GT	16	17	20	27	15	95

GAME 16 AT SMU

Official Basketball Box Score - Final
Georgia Tech at SMU
01/04/26 Moody Coliseum, Dallas
2025-26 Women's Basketball

Game Time: 3:02 PM
Game Duration: 1:50
Attendance: 1,530

Officials: Tyler Trimble, Bryan Brunette, Ashlee Goode

Georgia Tech - 67 Record: 7-9 (2-2)

NO.	Name		Min	FG M-A	3P M-A	FT M-A	OR	DR	TOT	PF	FD	TP	AS	TO	ST	BS	BA	+/-
20	Ariadna Termis	C	20:02	1-3	0-2	0-0	0	2	2	0	0	2	0	1	0	1	0	-9
0	Brianna Turnage	G	27:27	1-2	0-0	0-0	1	9	10	2	0	2	1	5	0	1	1	0
3	Erica Moon	G	32:09	1-4	0-1	0-0	0	1	1	1	1	2	4	5	1	0	0	3
21	Talayah Walker	G	36:19	9-13	1-2	11-12	2	9	11	3	6	30	2	3	7	2	0	15
23	La'Nya Foster	G	27:19	4-16	0-3	0-0	6	2	8	0	0	8	3	2	1	0	1	8
5	Catherine Alben		28:05	4-12	3-5	1-2	0	1	1	0	1	12	2	2	0	0	2	10
12	Jada Crawshaw		20:39	4-6	0-0	1-2	2	3	5	2	2	9	0	1	2	4	0	15
33	Savannah Samuel		08:01	1-2	0-0	0-0	0	0	0	3	0	2	1	0	1	0	0	-2
Team							1	1	2	0		0		1				
Totals				25-58	4-13	13-16	12	28	40	11	10	67	13	20	12	8	4	8

Major Fouls: NONE

Shooting By Period			
1st	FG%	8-16	50.0%
	3PT%	0-1	0.0%
	FT%	0-0	0%
2nd	FG%	8-18	44.4%
	3PT%	3-6	50.0%
	FT%	2-2	100%
3rd	FG%	3-13	23.1%
	3PT%	0-2	0.0%
	FT%	6-8	75%
4th	FG%	6-11	54.5%
	3PT%	1-4	25.0%
	FT%	5-6	83.3%
GM	FG%	25-58	43.1%
	3PT%	4-13	30.8%
	FT%	13-16	81.3%

Dead Ball Rebounds: 1, 0

SMU - 59 Record: 7-9 (0-4)

NO.	Name		Min	FG M-A	3P M-A	FT M-A	OR	DR	TOT	PF	FD	TP	AS	TO	ST	BS	BA	+/-
7	Grace Hall	F	31:10	4-7	1-2	1-2	1	4	5	1	1	10	1	2	1	2	0	-11
33	Miriam Ibezim	F	26:19	2-7	0-0	1-2	3	3	6	2	2	5	0	3	0	0	2	3
1	Ayanna Thompson	G	29:04	1-10	1-5	2-2	1	2	3	3	2	5	2	1	3	0	2	-4
2	Zahra King	G	35:11	8-16	3-5	2-3	1	1	2	0	3	21	2	3	5	0	2	-10
23	Paulina Paris	G	37:01	5-10	0-2	2-4	2	3	5	2	3	12	4	6	2	0	0	-3
21	Jzaniya Harriel		20:20	1-4	0-2	0-0	0	3	3	1	0	2	1	2	1	2	0	-11
22	Elizaveta Filchagina		04:36	0-3	0-0	0-0	2	1	3	0	0	0	0	0	0	0	1	-3
11	Sahnya Jah		09:33	2-4	0-0	0-0	1	2	3	0	0	4	0	2	2	0	1	3
4	Anaya Brown		05:10	0-0	0-0	0-0	0	0	0	0	0	0	0	0	0	0	0	0
6	Jasmine Gipson		01:36	0-0	0-0	0-0	0	0	0	1	0	0	0	0	0	0	0	-4
Team							1	4	5	0		0		0				
Totals				23-61	5-16	8-13	12	23	35	10	11	59	10	19	14	4	8	-8

Major Fouls: NONE

Shooting By Period			
1st	FG%	5-17	29.4%
	3PT%	2-7	28.6%
	FT%	0-0	0%
2nd	FG%	7-12	58.3%
	3PT%	0-1	0.0%
	FT%	3-7	42.9%
3rd	FG%	7-16	43.8%
	3PT%	2-4	50.0%
	FT%	3-4	75%
4th	FG%	4-16	25.0%
	3PT%	1-4	25.0%
	FT%	2-2	100%
GM	FG%	23-61	37.7%
	3PT%	5-16	31.3%
	FT%	8-13	61.5%

Dead Ball Rebounds: 3, 0

	GT	SMU
Biggest lead	15 (4th 3:39)	2 (1st 8:49)
Best Scoring Run	13 (4th 5:18)	7 (3rd 7:16)
Lead Changes	2	
Times Tied	4	
Time with Lead	35:42	01:25

Points from	GT	SMU
Turnovers	29	22
Paint	38	20
Second Chance	8	8
Fast Breaks	14	12
Bench	23	6

Period by Period Scoring	1st	2nd	3rd	4th	TOT
GT	16	21	12	18	67
SMU	12	17	19	11	59

2025-26 GAME-BY-GAME BOX SCORES

GAME 17 VS. VIRGINIA

Official Basketball Box Score - Final
Virginia at Georgia Tech
01/08/26 McCamish Pavilion, Atlanta
2025-26 Women's Basketball

Game Time: 7:00 PM
Game Duration: 2:05
Attendance: 1,526

Officials: Ed Sidlasky, Krystle Apellaniz, Josh Howell

Virginia - 61 Record: 13-3 (5-0)

NO.	Name		Min	FG M-A	3P M-A	FT M-A	Rebounds OR	DR	TOT	Fouls PF	FD	TP	AS	TO	ST	Blocks BS	BA	+/-
7	Tabitha Amanze	F	29:59	4-15	0-0	3-5	5	7	12	1	5	11	1	3	1	3	3	5
12	Caitlin Weimar	F	29:56	4-10	0-0	0-0	4	2	6	3	4	8	1	4	1	6	0	5
1	Paris Clark	G	30:08	5-8	2-2	2-2	0	1	1	1	2	14	3	1	0	1	0	2
21	Kymora Johnson	G	34:49	3-10	2-5	4-6	0	6	6	2	5	12	6	1	1	0	0	0
23	Romi Levy	G	20:57	4-8	0-2	0-0	1	0	1	3	0	8	3	2	3	1	0	8
4	Jillian Brown		20:02	1-3	1-2	0-0	1	6	7	1	0	3	2	2	0	1	0	-4
8	Adeang Ring		17:33	1-3	0-1	1-3	0	1	1	1	2	3	1	1	0	1	0	-2
3	Gabby White		06:46	1-2	0-0	0-2	1	2	3	3	1	2	0	4	0	0	1	1
32	Breona Hurd		09:50	0-1	0-1	0-2	4	0	4	3	2	0	1	1	0	0	0	-5
Team							1	3	4	0		0		0				
Totals				23-60	5-13	10-20	17	28	45	18	21	61	18	19	6	13	4	2

Major Fouls: NONE

Shooting By Period		
1st FG%	5-12	41.7%
3PT%	1-4	25.0%
FT%	2-5	40%
2nd FG%	8-19	42.1%
3PT%	2-3	66.7%
FT%	0-0	0%
3rd FG%	8-16	50.0%
3PT%	2-4	50.0%
FT%	4-5	80%
4th FG%	2-13	15.4%
3PT%	0-2	0.0%
FT%	4-10	40%
GM FG%	23-60	38.3%
3PT%	5-13	38.5%
FT%	10-20	50.0%

Dead Ball Rebounds: 8, 2

Georgia Tech - 59 Record: 7-10 (2-3)

NO.	Name		Min	FG M-A	3P M-A	FT M-A	Rebounds OR	DR	TOT	Fouls PF	FD	TP	AS	TO	ST	Blocks BS	BA	+/-
20	Ariadna Termis	C	14:13	1-2	0-1	0-0	0	0	0	3	0	2	0	1	1	1	0	-7
0	Brianna Turnage	G	40:00	4-5	0-0	1-2	2	5	7	2	1	9	3	3	5	2	1	-2
3	Erica Moon	G	33:18	0-5	0-1	4-5	0	1	1	1	4	4	3	1	1	1	1	-14
21	Talayah Walker	G	40:00	4-23	2-6	11-12	5	3	8	1	8	21	1	2	2	0	9	-2
23	La'Nya Foster	G	15:07	1-3	0-2	2-2	1	1	2	1	1	4	0	2	0	0	0	-11
5	Catherine Alben		25:47	2-6	1-5	3-4	0	3	3	4	2	8	3	2	1	0	0	9
12	Jada Crawshaw		12:36	3-9	0-0	1-1	3	2	5	5	1	7	1	0	1	0	1	5
33	Savannah Samuel		09:57	1-5	0-2	0-0	0	0	0	0	1	2	0	0	0	0	0	13
32	D'Asia Thomas-Harris		09:02	1-3	0-1	0-0	2	0	2	4	0	2	0	0	0	0	1	-1
Team							2	5	7	0		0		1				
Totals				17-61	3-18	22-26	15	20	35	21	18	59	11	12	11	4	13	-2

Major Fouls: NONE

Shooting By Period		
1st FG%	4-17	23.5%
3PT%	0-6	0.0%
FT%	7-8	87.5%
2nd FG%	2-15	13.3%
3PT%	0-4	0.0%
FT%	7-7	100%
3rd FG%	7-15	46.7%
3PT%	2-6	33.3%
FT%	4-5	80%
4th FG%	4-14	28.6%
3PT%	1-2	50.0%
FT%	4-6	66.7%
GM FG%	17-61	27.9%
3PT%	3-18	16.7%
FT%	22-26	84.6%

Dead Ball Rebounds: 3, 2

	UVA	GT
Biggest lead	9 (1st 7:19)	2 (1st 0:02)
Best Scoring Run	10 (2nd 4:35)	9 (1st 0:40)
Lead Changes	2	
Times Tied	3	
Time with Lead	37:16	01:35

Points from	UVA	GT
Turnovers	6	22
Paint	30	22
Second Chance	14	9
Fast Breaks	2	8
Bench	8	19

Period by Period Scoring	1st	2nd	3rd	4th	TOT
UVA	13	18	22	8	61
GT	15	11	20	13	59

GAME 18 VS. CLEMSON

Official Basketball Box Score - Final
Clemson at Georgia Tech
01/11/26 McCamish Pavilion, Atlanta
2025-26 Women's Basketball

Game Time: 4:00 PM
Game Duration: 2:01
Attendance: 6,125

Officials: Kevin Sparrock, Courtney Robinson, Sarah Williams

Clemson - 55 Record: 12-6 (3-3)

NO.	Name		Min	FG M-A	3P M-A	FT M-A	Rebounds OR	DR	TOT	Fouls PF	FD	TP	AS	TO	ST	Blocks BS	BA	+/-
21	Hadley Periman	F	23:45	2-3	1-1	0-0	1	2	3	0	0	5	0	1	1	1	0	-10
32	Raven Thompson	F	34:17	5-13	1-3	4-4	2	3	5	3	4	15	4	3	1	1	2	-6
5	Hannah Kohn	G	14:11	0-2	0-2	0-0	1	0	1	1	0	0	0	0	0	1	0	-4
11	Rusne Augustinaite	G	17:00	1-8	0-4	0-0	1	2	3	5	0	2	0	0	0	1	0	7
12	Mia Moore	G	30:59	3-14	2-7	0-0	1	1	2	3	1	8	6	2	2	0	1	-2
14	Rachael Rose		32:50	4-10	0-3	3-4	0	4	4	1	5	11	2	1	0	0	0	-1
25	Demeara Hinds		20:57	5-7	0-0	0-0	3	6	9	4	2	10	1	2	1	2	1	10
10	Taylor Johnson-Matthews		26:01	2-10	0-4	0-0	2	2	4	2	0	4	1	0	1	0	0	-9
Team							0	5	5	0		0		0				
Totals				22-67	4-24	7-8	11	25	36	19	12	55	14	9	7	5	4	-3

Major Fouls: NONE

Shooting By Period		
1st FG%	7-19	36.8%
3PT%	2-7	28.6%
FT%	3-3	100%
2nd FG%	5-16	31.3%
3PT%	0-5	0.0%
FT%	1-2	50%
3rd FG%	3-13	23.1%
3PT%	0-2	0.0%
FT%	0-0	0%
4th FG%	7-19	36.8%
3PT%	2-10	20.0%
FT%	3-3	100%
GM FG%	22-67	32.8%
3PT%	4-24	16.7%
FT%	7-8	87.5%

Dead Ball Rebounds: 1, 0

Georgia Tech - 58 Record: 8-10 (3-3)

NO.	Name		Min	FG M-A	3P M-A	FT M-A	Rebounds OR	DR	TOT	Fouls PF	FD	TP	AS	TO	ST	Blocks BS	BA	+/-
20	Ariadna Termis	C	33:38	3-5	1-3	0-0	0	10	10	3	2	7	0	1	0	1	0	3
0	Brianna Turnage	G	39:13	2-7	0-0	2-2	3	15	18	0	2	6	4	5	2	3	0	4
3	Erica Moon	G	37:35	2-7	0-3	2-3	1	3	4	3	3	6	7	6	1	0	2	4
21	Talayah Walker	G	35:22	5-16	2-3	10-10	2	1	3	1	7	22	0	2	0	0	3	0
23	La'Nya Foster	G	26:44	5-12	0-1	1-2	3	2	5	3	2	11	2	0	1	0	0	9
12	Jada Crawshaw		03:02	0-1	0-0	0-0	0	0	0	1	0	0	0	0	1	0	0	2
5	Catherine Alben		18:16	2-6	1-3	0-0	1	0	1	1	1	5	0	2	2	0	0	-3
33	Savannah Samuel		03:55	0-2	0-1	1-2	0	0	0	0	2	1	0	0	0	0	0	-4
32	D'Asia Thomas-Harris		02:15	0-0	0-0	0-0	0	0	0	0	0	0	1	0	0	0	0	0
Team							2	2	4	0		0		0				
Totals				19-56	4-14	16-19	12	33	45	12	19	58	14	16	7	4	5	3

Major Fouls: NONE

Shooting By Period		
1st FG%	6-12	50.0%
3PT%	2-2	100.0%
FT%	3-3	100%
2nd FG%	3-12	25.0%
3PT%	1-6	16.7%
FT%	1-3	33.3%
3rd FG%	5-19	26.3%
3PT%	0-2	0.0%
FT%	4-4	100%
4th FG%	5-13	38.5%
3PT%	1-4	25.0%
FT%	8-9	88.9%
GM FG%	19-56	33.9%
3PT%	4-14	28.6%
FT%	16-19	84.2%

Dead Ball Rebounds: 3, 1

	CLEM	GT
Biggest lead	5 (2nd 3:15)	9 (4th 8:00)
Best Scoring Run	9 (2nd 9:12)	8 (3rd 3:45)
Lead Changes	5	
Times Tied	5	
Time with Lead	14:22	18:17

Points from	CLEM	GT
Turnovers	7	5
Paint	30	24
Second Chance	17	11
Fast Breaks	2	10
Bench	25	6

Period by Period Scoring	1st	2nd	3rd	4th	TOT
CLEM	19	11	6	19	55
GT	17	8	14	19	58

GAME 19 AT RV/RV DUKE

Official Basketball Box Score - Final
Georgia Tech at Duke
01/18/26 Cameron Indoor Stadium, Durham
2025-26 Women's Basketball

Game Time: 6:00 PM
Game Duration: 1:48
Attendance: 3,200

Officials: Rod Creech, Chuck Gonzalez, Krystle Appellaniz

Georgia Tech - 46 Record: 8-11 (3-4)

NO.	Name		Min	FG M-A	3P M-A	FT M-A	Rebounds OR	DR	TOT	Fouls PF	FD	TP	AS	TO	ST	Blocks BS	BA	+/-
20	Ariadna Termis	C	27:50	1-3	0-1	2-2	1	2	3	0	1	4	0	1	0	0	0	-29
0	Brianna Turnage	G	33:38	3-7	0-0	2-2	0	7	7	2	1	8	3	4	4	1	1	-39
3	Erica Moon	G	24:44	1-5	1-2	0-0	0	0	0	2	1	3	1	1	0	0	1	-28
21	Talayah Walker	G	27:20	1-11	0-2	3-4	0	1	1	0	2	5	2	1	1	0	2	-37
23	La'Nya Foster	G	26:46	5-14	1-4	0-0	1	1	2	2	1	11	0	3	1	0	0	-33
32	D'Asia Thomas-Harris		13:25	1-4	1-3	0-0	0	2	2	5	1	3	0	3	0	0	0	-22
5	Catherine Alben		30:40	4-11	0-3	2-2	0	6	6	4	1	10	2	1	2	0	2	-32
33	Savannah Samuel		15:37	0-3	0-0	2-2	1	1	2	2	1	2	0	1	2	0	2	-15
Team							3	2	5	0		0		0				
Totals				16-58	3-15	11-12	6	22	28	17	9	46	8	15	10	1	8	-47

Major Fouls: Thomas-Harris (TF) 4th 3:12

Shooting By Period		
1st FG%	3-13	23.1%
3PT%	0-3	0.0%
FT%	0-0	0%
2nd FG%	1-16	6.3%
3PT%	0-4	0.0%
FT%	6-6	100%
3rd FG%	4-16	25.0%
3PT%	0-2	0.0%
FT%	1-2	50%
4th FG%	8-13	61.5%
3PT%	3-6	50.0%
FT%	4-4	100%
GM FG%	16-58	27.6%
3PT%	3-15	20.0%
FT%	11-12	91.7%

Dead Ball Rebounds: 1, 0

Duke - 93 Record: 13-6 (8-0)

NO.	Name		Min	FG M-A	3P M-A	FT M-A	Rebounds OR	DR	TOT	Fouls PF	FD	TP	AS	TO	ST	Blocks BS	BA	+/-
12	Delaney Thomas	F	24:06	3-6	0-1	6-8	3	2	5	2	6	12	2	2	4	0	0	47
35	Toby Fournier	F	29:55	6-8	1-2	3-4	4	7	11	0	2	16	1	3	0	3	0	31
3	Ashlon Jackson	G	31:25	6-12	4-6	0-0	0	10	10	0	2	16	7	2	0	1	0	31
4	Riley Nelson	G	27:38	7-15	4-6	5-5	2	2	4	1	2	23	3	3	2	2	0	37
22	Taina Mair	G	30:17	2-7	0-2	2-2	0	9	9	0	1	6	7	2	0	0	1	47
13	Jordan Wood		25:25	3-7	1-5	0-0	1	3	4	1	1	7	1	1	1	1	0	19
21	Arianna Roberson		13:49	4-9	1-2	2-3	3	0	3	4	2	11	0	1	0	1	0	10
25	Anna Wikstrom		15:48	1-1	0-0	0-0	0	1	1	1	0	2	0	2	1	0	0	16
42	Hailey Johnson		01:37	0-0	0-0	0-0	0	0	0	0	0	0	0	0	0	0	0	-3
Team							2	2	4	0		0		1				
Totals				32-65	11-24	18-22	15	36	51	9	16	93	21	17	8	8	1	47

Major Fouls: NONE

Shooting By Period		
1st FG%	9-13	69.2%
3PT%	3-4	75.0%
FT%	0-0	0%
2nd FG%	6-19	31.6%
3PT%	3-10	30.0%
FT%	3-3	100%
3rd FG%	8-18	44.4%
3PT%	3-4	75.0%
FT%	4-5	80%
4th FG%	9-15	60.0%
3PT%	2-6	33.3%
FT%	11-14	78.6%
GM FG%	32-65	49.2%
3PT%	11-24	45.8%
FT%	18-22	81.8%

Dead Ball Rebounds: 0, 0

	GaTech	DUKE
Biggest lead	4 (1st 9:02)	52 (4th 1:20)
Best Scoring Run	7 (4th 5:51)	12 (1st 5:35)
Lead Changes	1	
Times Tied	1	
Time with Lead	02:09	36:44

Points from	GaTech	DUKE
Turnovers	14	14
Paint	22	36
Second Chance	4	16
Fast Breaks	12	18
Bench	15	20

Period by Period Scoring	1st	2nd	3rd	4th	TOT
GaTech	6	8	9	23	46
DUKE	21	18	23	31	93

GAME 20 VS. NO. 21 NORTH CAROLINA

Official Basketball Box Score - Final
North Carolina at Georgia Tech
01/22/26 McCamish Pavilion, Atlanta
2025-26 Women's Basketball

Game Time: 8:00 PM
Game Duration: 1:52
Attendance: 1,933

Officials: Cameron Inouye, Angelica Suffren, Jules Gallien

North Carolina - 54 Record: 16-5 (5-3)

NO.	Name		Min	FG M-A	3P M-A	FT M-A	Rebounds OR	DR	TOT	Fouls PF	FD	TP	AS	TO	ST	Blocks BS	BA	+/-
2	Nyla Harris	F	14:30	3-8	0-0	0-0	4	4	8	2	0	6	0	0	1	1	4	9
21	Ciera Toomey	F	30:08	4-11	1-3	0-0	9	6	15	0	0	9	1	1	0	3	4	-4
0	Lanie Grant	G	35:36	2-9	1-5	6-7	0	5	5	4	3	11	0	0	2	0	0	0
10	Reniya Kelly	G	30:56	2-14	2-6	5-6	0	0	0	0	4	11	1	1	0	0	0	16
24	Indya Nivar	G	29:05	0-6	0-1	0-2	4	5	9	0	3	0	2	4	3	0	2	13
17	Elina Aarnisalo		22:38	5-8	0-0	0-0	1	1	2	1	1	10	4	3	1	1	0	5
3	Taliyah Henderson		18:50	2-5	0-2	1-2	2	3	5	3	1	5	0	2	0	0	0	-3
7	Nyla Brooks		08:25	0-3	0-1	0-0	0	1	1	1	3	0	0	2	1	0	0	-8
26	Taissa Queiroz		03:38	0-0	0-0	0-0	0	1	1	1	0	0	2	0	1	0	0	8
34	Blanca Thomas		06:14	1-2	0-0	0-0	1	2	3	1	0	2	1	1	0	0	1	4
Team							4	2	6	0		0		1				
Totals				19-66	4-18	12-17	25	30	55	13	15	54	11	15	9	5	11	8

Major Fouls: NONE

Shooting By Period		
1st FG%	5-20	25.0%
3PT%	0-7	0.0%
FT%	2-2	100%
2nd FG%	6-17	35.3%
3PT%	0-1	0.0%
FT%	0-2	0%
3rd FG%	5-15	33.3%
3PT%	2-6	33.3%
FT%	1-2	50%
4th FG%	3-14	21.4%
3PT%	2-4	50.0%
FT%	9-11	81.8%
GM FG%	19-66	28.8%
3PT%	4-18	22.2%
FT%	12-17	70.6%

Dead Ball Rebounds: 2, 0

Georgia Tech - 46 Record: 8-12 (3-5)

NO.	Name		Min	FG M-A	3P M-A	FT M-A	Rebounds OR	DR	TOT	Fouls PF	FD	TP	AS	TO	ST	Blocks BS	BA	+/-
20	Ariadna Termis	C	23:01	1-8	1-5	0-0	0	1	1	1	1	3	3	1	0	0	1	2
0	Brianna Turnage	G	39:27	3-6	0-0	1-2	3	8	11	1	1	7	2	1	1	9	1	-6
3	Erica Moon	G	31:03	2-6	0-3	0-0	0	2	2	5	2	4	3	2	3	0	0	-11
21	Talayah Walker	G	33:08	5-15	1-4	3-4	1	2	3	1	2	14	2	2	0	1	3	0
23	La'Nya Foster	G	23:26	1-3	0-1	0-0	1	3	4	1	1	2	0	1	2	0	0	-4
5	Catherine Alben		16:03	3-4	0-0	1-1	1	0	1	4	1	7	1	3	1	0	0	4
33	Savannah Samuel		24:00	2-9	0-4	3-4	0	1	1	2	3	7	1	0	0	1	0	-13
12	Jada Crawshaw		09:52	1-6	0-3	0-0	1	1	2	0	2	2	1	2	0	0	0	-12
Team							3	6	9	0		0		1				
Totals				18-57	2-20	8-11	10	24	34	15	13	46	13	13	7	11	5	-8

Major Fouls: NONE

Shooting By Period		
1st FG%	6-16	37.5%
3PT%	0-5	0.0%
FT%	0-0	0%
2nd FG%	5-16	31.3%
3PT%	1-3	33.3%
FT%	1-2	50%
3rd FG%	2-14	14.3%
3PT%	1-7	14.3%
FT%	1-2	50%
4th FG%	5-11	45.5%
3PT%	0-5	0.0%
FT%	6-7	85.7%
GM FG%	18-57	31.6%
3PT%	2-20	10.0%
FT%	8-11	72.7%

Dead Ball Rebounds: 2, 1

	UNC	GT
Biggest lead	11 (4th 4:13)	4 (1st 4:01)
Best Scoring Run	10 (2nd 6:01)	8 (3rd 9:30)
Lead Changes	5	
Times Tied	7	
Time with Lead	25:41	08:12

Points from	UNC	GT
Turnovers	11	12
Paint	24	24
Second Chance	15	7
Fast Breaks	4	6
Bench	17	16

Period by Period Scoring	1st	2nd	3rd	4th	TOT
UNC	12	12	13	17	54
GT	12	12	6	16	46

2025-26 GAME-BY-GAME BOX SCORES

GAME 21 AT FLORIDA STATE

Official Basketball Box Score - Final
Georgia Tech at Florida State
01/25/26 Donald L. Tucker Center, Tallahassee
2025-26 Women's Basketball

Game Time: 4:00 PM
Game Duration: 1:54
Attendance: 1,215

Officials: Teresa Stuck, Ashlee Goode, Adrienne Gilmore-Nichols

Georgia Tech - 80 Record: 9-12 (4-5)

NO.	Name		Min	FG M-A	3P M-A	FT M-A	Rebounds OR	DR	TOT	Fouls PF	FD	TP	AS	TO	ST	Blocks BS	BA	+/-
20	Ariadna Termis	C	33:00	1-6	0-3	0-0	0	4	4	1	1	2	3	1	1	1	0	7
0	Brianna Turnage	G	40:00	1-3	0-0	5-8	6	12	18	2	6	7	2	1	0	1	0	11
3	Erica Moon	G	34:52	1-4	1-1	8-8	0	5	5	1	5	11	3	1	0	0	0	4
21	Talayah Walker	G	37:04	7-19	3-6	7-8	3	5	8	1	4	24	3	4	0	0	3	9
23	La'Nya Foster	G	14:30	3-8	1-3	1-2	2	0	2	1	1	8	0	1	0	0	2	-4
5	Catherine Alben		11:01	3-10	2-4	3-4	0	1	1	1	1	11	2	1	2	0	2	10
32	D'Asia Thomas-Harris		07:01	1-4	0-0	0-0	1	1	2	3	1	2	0	2	0	0	1	4
33	Savannah Samuel		22:33	6-9	1-3	2-2	0	2	2	2	1	15	1	2	1	0	0	14
Team							5	5	10	0		0		0				
Totals				23-63	8-20	26-32	17	35	52	12	20	80	14	13	4	2	8	11

Major Fouls: NONE

Shooting By Period		
1st FG%	6-16	37.5%
3PT%	2-4	50.0%
FT%	5-6	83.3%
2nd FG%	8-17	47.1%
3PT%	4-9	44.4%
FT%	5-6	83.3%
3rd FG%	6-20	30.0%
3PT%	1-5	20.0%
FT%	3-4	75%
4th FG%	3-10	30.0%
3PT%	1-2	50.0%
FT%	13-16	81.3%
GM FG%	23-63	36.5%
3PT%	8-20	40.0%
FT%	26-32	81.3%

Dead Ball Rebounds: 4, 0

Florida State - 69 Record: 7-14 (2-7)

NO.	Name		Min	FG M-A	3P M-A	FT M-A	Rebounds OR	DR	TOT	Fouls PF	FD	TP	AS	TO	ST	Blocks BS	BA	+/-
24	Pania Davis	C	26:04	6-16	1-2	2-2	1	8	9	4	1	15	0	0	1	3	2	7
2	Amaya Bonner	G	34:27	5-8	0-1	4-6	1	0	1	2	4	14	4	0	1	0	0	-1
3	Jasmine Shavers	G	26:25	3-8	0-2	1-2	1	3	4	4	1	7	0	2	0	0	0	6
13	Tatum Greene	G	25:02	1-6	1-3	0-0	0	0	0	1	0	3	0	1	2	2	0	-17
15	Solè Williams	G	32:24	6-16	2-6	4-4	0	6	6	1	2	18	3	3	1	0	0	-11
11	Sydney Bowles		22:58	1-4	1-3	0-0	0	2	2	4	1	3	1	2	1	1	0	6
12	Emma Risch		17:26	2-7	1-4	0-0	1	2	3	0	0	5	0	0	0	0	0	-23
32	Avery Treadwell		13:56	1-5	0-0	2-2	4	1	5	2	3	4	1	1	1	2	0	-18
1	Kemariah Gerton		01:19	0-0	0-0	0-0	0	0	0	2	0	0	0	0	0	0	0	-4
Team							2	3	5	0		0		0				
Totals				25-70	6-21	13-16	10	25	35	20	12	69	9	9	7	8	2	-11

Major Fouls: NONE

Shooting By Period		
1st FG%	9-18	50.0%
3PT%	3-7	42.9%
FT%	0-0	0%
2nd FG%	6-23	26.1%
3PT%	0-6	0.0%
FT%	2-4	50%
3rd FG%	4-12	33.3%
3PT%	1-2	50.0%
FT%	8-8	100%
4th FG%	6-17	35.3%
3PT%	2-6	33.3%
FT%	3-4	75%
GM FG%	25-70	35.7%
3PT%	6-21	28.6%
FT%	13-16	81.3%

Dead Ball Rebounds: 3, 0

	GT	FSU
Biggest lead	15 (4th 4:47)	5 (1st 2:48)
Best Scoring Run	12 (4th 4:47)	7 (4th 9:08)
Lead Changes	4	
Times Tied	5	
Time with Lead	29:30	07:22

Points from	GT	FSU
Turnovers	8	10
Paint	26	30
Second Chance	12	7
Fast Breaks	16	2
Bench	28	12

Period by Period Scoring	1st	2nd	3rd	4th	TOT
GT	19	25	16	20	80
FSU	21	14	17	17	69

GAME 22 AT SYRACUSE

Official Basketball Box Score - Final
Georgia Tech at Syracuse
01/29/26 JMA Wireless Dome, Syracuse
2025-26 Women's Basketball

Game Time: 6:00 PM
Game Duration: 1:52
Attendance: 2,350

Officials: Mark Berger, Krystle Apellaniz, Kevin Sparrock

Georgia Tech - 70 Record: 9-13 (4-6)

NO.	Name		Min	FG M-A	3P M-A	FT M-A	Rebounds OR	DR	TOT	Fouls PF	FD	TP	AS	TO	ST	Blocks BS	BA	+/-
20	Ariadna Termis	C	15:44	1-2	0-1	2-2	0	1	1	1	1	4	0	1	0	0	0	-16
0	Brianna Turnage	G	30:08	5-5	0-0	3-3	3	8	11	0	4	13	1	4	3	0	0	-21
3	Erica Moon	G	31:48	0-2	0-1	4-4	0	1	1	3	2	4	7	3	1	0	1	-19
21	Talayah Walker	G	31:12	3-9	2-4	2-4	0	1	1	0	3	10	1	3	2	0	1	-20
23	La'Nya Foster	G	21:07	4-8	0-1	0-0	0	0	0	3	0	8	0	0	0	0	0	-17
33	Savannah Samuel		19:06	4-7	2-2	0-0	0	1	1	3	0	10	1	2	1	0	2	-12
32	D'Asia Thomas-Harris		11:21	0-3	0-0	0-0	0	3	3	3	1	0	0	0	0	0	1	1
5	Catherine Alben		16:47	1-6	0-1	3-4	0	2	2	4	2	5	0	1	0	0	1	-4
12	Jada Crawshaw		22:47	6-13	0-0	4-5	0	1	1	2	3	16	1	5	1	1	2	-12
Team							4	2	6	0		0		0				
Totals				24-55	4-10	18-22	7	20	27	19	16	70	11	19	8	1	8	-24

Major Fouls: NONE

Shooting By Period		
1st FG%	3-11	27.3%
3PT%	0-2	0.0%
FT%	2-2	100%
2nd FG%	4-16	25.0%
3PT%	0-2	0.0%
FT%	7-9	77.8%
3rd FG%	9-15	60.0%
3PT%	3-4	75.0%
FT%	7-9	77.8%
4th FG%	8-13	61.5%
3PT%	1-2	50.0%
FT%	2-2	100%
GM FG%	24-55	43.6%
3PT%	4-10	40.0%
FT%	18-22	81.8%

Dead Ball Rebounds: 2, 0

Syracuse - 94 Record: 17-4 (7-3)

NO.	Name		Min	FG M-A	3P M-A	FT M-A	Rebounds OR	DR	TOT	Fouls PF	FD	TP	AS	TO	ST	Blocks BS	BA	+/-
44	Uche Izoje	C	26:23	8-14	0-0	1-2	5	10	15	3	4	17	1	2	0	4	1	18
4	Sophie Burrows	G	25:25	3-7	2-3	0-0	2	3	5	2	0	8	2	2	2	1	0	21
5	Laila Phelia	G	32:48	9-13	3-3	2-2	0	2	2	1	2	23	1	1	7	1	0	23
14	Shy Hawkins	G	19:45	2-7	0-0	2-3	1	2	3	1	2	6	3	2	0	0	0	11
20	Dominique Darius	G	23:11	6-12	0-2	8-8	1	2	3	1	7	20	3	3	1	0	0	22
1	Keira Scott		18:50	2-6	1-1	1-2	2	3	5	1	2	6	1	3	1	1	0	12
3	Olivia Schmitt		16:11	1-2	1-2	0-0	0	0	0	2	0	3	2	1	1	0	0	12
30	Jasmyn Cooper		04:34	0-0	0-0	0-0	0	0	0	1	0	0	0	0	0	1	0	6
22	Justus Fitzgerald		08:42	1-1	0-0	0-0	0	0	0	2	0	2	1	0	1	0	0	13
13	Camdyn Nelson		05:35	1-1	0-0	0-0	0	1	1	1	0	2	0	1	0	0	0	-2
0	Aurora Almón		04:39	0-1	0-0	0-0	0	0	0	0	0	0	1	0	0	0	0	-4
15	Angelica Velez		04:39	1-2	0-0	0-0	0	1	1	0	0	2	1	1	0	0	0	-4
17	Madeline Potts		04:39	1-1	1-1	0-0	0	0	0	0	1	3	2	0	0	0	0	-4
25	Oyindamola Akinbolawa		04:39	1-1	0-0	0-0	0	1	1	1	1	2	0	0	0	0	0	-4
Team							3	1	4	0		0		0				
Totals				36-68	8-12	14-17	14	26	40	16	19	94	18	16	13	8	1	24

Major Fouls: NONE

Shooting By Period		
1st FG%	7-18	38.9%
3PT%	2-4	50.0%
FT%	2-4	50%
2nd FG%	8-19	42.1%
3PT%	2-3	66.7%
FT%	4-5	80%
3rd FG%	11-17	64.7%
3PT%	1-2	50.0%
FT%	8-8	100%
4th FG%	10-14	71.4%
3PT%	3-3	100.0%
FT%	0-0	0%
GM FG%	36-68	52.9%
3PT%	8-12	66.7%
FT%	14-17	82.4%

Dead Ball Rebounds: 1, 0

	GAT	SYR
Biggest lead	0 (1st 10:00)	29 (4th 2:45)
Best Scoring Run	7 (3rd 7:59)	12 (2nd 2:42)
Lead Changes	0	
Times Tied	0	
Time with Lead	00:00	39:53

Points from	GAT	SYR
Turnovers	12	26
Paint	34	54
Second Chance	8	10
Fast Breaks	10	13
Bench	31	20

Period by Period Scoring	1st	2nd	3rd	4th	TOT
GAT	8	15	28	19	70
SYR	18	22	31	23	94

GAME 23 VS. BOSTON COLLEGE

GAME 24 VS. CALIFORNIA

HEAD COACH KAREN BLAIR

First Season • SMU '99

Karen Blairwas named the seventh head coach in Georgia Tech women's basketball history on April 6, 2025. A coaching veteran and one of the nation's top recruiters, Blair brings over 25 years of coaching experience to The Flats. Blair most recently spent the last seven seasons at Maryland, serving as associate head coach the final five, helping the Terrapins to three Big Ten titles and NCAA Tournament berths every season the tournament was held. During her tenure, the Terps advanced to four Sweet 16s and made an Elite Eight appearance in 2023. Prior to her seven successful seasons at Maryland, Blair held coaching stops at VCU, North Texas, Texas-Arlington, Colgate, and her alma mater, SMU.

One of the most decorated players in SMU women's basketball history, Blair was a three-year starting point guard and helped the Mustangs to NCAA Tournament berths. She graduated cum laude with a bachelor's degree in business administration from SMU in 1999.

THE BLAIR FILE

Hometown Richland, Michigan
Education SMU, 1999 (Business Administration)

PLAYING EXPERIENCE

1995-99 SMU (Point Guard)

COACHING EXPERIENCE

1999-2009	Assistant Coach, SMU
2009-11	Assistant Coach/Recruiting Coordinator, Colgate
2011-13	Assistant Coach, UT Arlington
2013-15	Assistant Coach, North Texas
2015-18	Associate Head Coach, VCU
2018-20	Assistant Coach/Recruiting Coordinator, Maryland
2020-25	Associate Head Coach, Maryland
2025-Present	Head Coach, Georgia Tech

COLLEGE COACHING RECORD

SEASON	SCHOOL	RECORD	CONF FINISH	POSTSEASON
1999-2000	SMU	22-9	1st WAC	NCAA Midwest - 2nd Rd
2000-01	SMU	17-12	3rd WAC	
2001-02	SMU	12-18	7th WAC	
2002-03	SMU	16-15	7th WAC	
2003-04	SMU	13-15	5th WAC	
2004-05	SMU	19-11	5th WAC	WNIT First Round
2005-06	SMU	16-14	3rd CUSA	
2006-07	SMU	18-12	6th CUSA	
2007-08	SMU	24-9	2nd CUSA	NCAA First Round
2008-09	SMU	20-12	1st CUSA	WNIT First Round
2009-10	Colgate	10-19	5th Patriot	
2010-11	Colgate	7-22	8th Patriot	
2011-12	UT Arlington	7-21	6th SLC West	
2012-13	UT Arlington	7-23	10th WAC	
2013-14	North Texas	12-18	7th CUSA	
2014-15	North Texas	5-24	13th CUSA	
2015-16	VCU	23-10	5th A-10	WNIT First Round
2016-17	VCU	16-15	7th A-10	
2017-18	VCU	7-22	11th A-10	
2018-19	Maryland	29-5	1st Big Ten	NCAA Second Round
2019-20	Maryland	28-4	1st Big Ten	No NCAA Tourney
2020-21	Maryland	26-3	1st Big Ten	NCAA Sweet 16
2021-22	Maryland	23-9	T-3rd Big Ten	NCAA Sweet 16
2022-23	Maryland	28-7	T-2nd Big Ten	NCAA Elite Eight
2023-24	Maryland	19-14	T-6th Big Ten	NCAA First Round
2024-25	Maryland	25-8	T-3rd Big Ten	NCAA Sweet 16
2025-26	**Georgia Tech**	**9-13**		

Bold *= Head Coach*

HEAD COACH (ONE SEASON)	**9-13 (.409)**
ASSISTANT COACH (26 SEASONS)	**449-351 (.561)**
27 OVERALL SEASONS	**458-363 (.558)**
SMU (10 Seasons)	177-127 (.582)
Colgate (Two Seasons)	17-41 (.293)
UT Arlington (Two Seasons)	14-44 (.241)
North Texas (Two Seasons)	17-42 (.288)
VCU (Three Seasons)	46-47 (.495)
Maryland (Seven Seasons)	178-50 (.781)
Georgia Tech (One Season)	9-13 (.409)

#0 BRIANNA TURNAGE

Senior • 6-1 • Guard • Atlanta, Ga. • Florida State/Westlake HS • Major: History, Technology & Society

THE TURNAGE FILE

THIS SEASON:

- Has led Tech in rebounds in 13 games this season
- Second double-double of the season at Syracuse (Jan. 29)
- Career-high and Tech program-record-tying nine blocks vs. UNC - most by a Jacket since Nov. 24, 1990/most in ACC since March 20, 2015
- Career-high rebounds (18) versus Clemson (Jan. 11) and FSU (Jan. 25)
- Double-double (13 rebounds, 10 assists) in win over #18 Notre Dame - assist total marked career-high

LAST FIVE GAMES:

- 8.2 PPG
- 13.0 RPG - team-high
- 14-for-28 FG (50.0%)
- 12 assists
- 14 blocks - team-high
- 10 steals - team-high

KEY SEASON AVERAGES

Points	Rebounds	Field Goal
5.4	**9.6**	**52.8**

CAREER & SEASON HIGHS

Points
Season: 13 at Syracuse (Jan. 29, 2026)
Career: 14 vs. Presbyterian (Dec. 15, 2022)*

Field Goals
Season: 5 (2x), last: at Syracuse (Jan. 29, 2026)
Career: 5 (2x), last: at Syracuse (Jan. 29, 2026)

Field Goals Attempted
Season: 9 vs. Jacksonville (Nov. 16, 2025)
Career: 9 (2x), last: vs. JU (Nov. 16, 2025)

3- Point Field Goals
Season: N/A
Career: 3 (3x), last: vs. Drexel (Dec. 15, 2024)*

3- Point Field Goals Attempted
Season: N/A
Career: 8 vs. North Carolina (Jan. 11, 2024)*

Free Throws
Season: 5 at Florida State (Jan. 25, 2026)
Career: 5 at Florida State (Jan. 25, 2026)

Free Throws Attempted
Season: 8 at Florida State (Jan. 25, 2026)
Career: 8 at Florida State (Jan. 25, 2026)

Rebounds
Season: 18 (2x), last: at FSU (Jan. 25, 2026)
Career: 18 (2x), last: at FSU (Jan. 25, 2026)

Assists
Season: 10 vs. Notre Dame (Jan. 1, 2026)
Career: 10 vs. Notre Dame (Jan. 1, 2026)

Steals
Season: 5 vs. Virginia (Jan. 8, 2026)
Career: 5 vs. Virginia (Jan. 8, 2026)

Blocks
Season: 9 vs. North Carolina (Jan. 22, 2026)
Career: 9 vs. North Carolina (Jan. 22, 2026)

Turnovers
Season: 5 (2x), last: vs. Clemson (Jan. 11, 2026)
Career: 5 (3x), last: vs. Clemson (Jan. 11, 2026)

Minutes
Season: 41 vs. Notre Dame (Jan. 1, 2026)
Career: 41 vs. Notre Dame (Jan. 1, 2026)

Miscellaneous

	Career	25-26
Double-Doubles:	3	2
Double Figure Points:	5	2
Double Figure Rebounds:	16	12
20+ Points:	-	-

*Set at Florida State

2025-26 GAME-BY-GAME

#0 TURNAGE, Brianna

				Total		3-Pointers		Free throws		Rebounds										
Opponent	Date	GS	MIN	FG-FGA	PCT	3FG-3FGA	PCT	FT-FTA	PCT	OFF	DEF	TOT	AVG	PF	A	TO	BLK	STL	PTS	AVG
Radford	11/06/2025	*	27:09	1-3	.333	0-0	.000	0-0	.000	2	9	11	11.0	0	2	1	1	2	2	2.0
Princeton	11/09/2025	*	29:09	2-4	.500	0-0	.000	1-5	.200	2	8	10	10.5	3	1	2	0	2	5	3.5
Charleston So.	11/13/2025	*	17:33	1-4	.250	0-0	.000	1-2	.500	3	10	13	11.3	0	6	1	0	1	3	3.3
Jacksonville	11/16/2025	*	26:34	5-9	.556	0-0	.000	0-4	.000	7	2	9	10.8	4	2	3	1	1	10	5.0
West Ga.	11/19/2025	*	27:59	2-4	.500	0-0	.000	1-2	.500	3	8	11	10.8	3	5	4	4	1	5	5.0
at Georgia	11/23/2025	*	20:48	1-1	1.000	0-0	.000	2-6	.333	1	8	9	10.5	2	0	4	0	0	4	4.8
vs St. John's (NY)	11/28/2025	*	19:50	2-6	.333	0-0	.000	1-1	1.000	2	2	4	9.6	0	1	1	0	3	5	4.9
vs Florida	11/29/2025	*	22:08	4-6	.667	0-0	.000	1-2	.500	5	3	8	9.4	1	1	4	2	3	9	5.4
at Texas A&M	12/03/2025	*	28:17	2-4	.500	0-1	.000	0-0	.000	2	6	8	9.2	1	1	3	2	0	4	5.2
Norfolk St.	12/08/2025		10:42	2-2	1.000	0-0	.000	0-0	.000	1	1	2	8.5	2	2	1	0	2	4	5.1
at West Virginia	12/11/2025	*	09:21	0-0	.000	0-0	.000	0-0	.000	0	1	1	7.8	1	0	1	0	1	0	4.6
at Wake Forest	12/14/2025	*	26:01	1-3	.333	0-0	.000	2-4	.500	2	8	10	8.0	2	2	2	2	1	4	4.6
at NC State	12/18/2025		18:59	1-1	1.000	0-0	.000	0-0	.000	0	3	3	7.6	0	4	1	1	2	2	4.4
Wofford	12/28/2025	*	32:00	3-5	.600	0-0	.000	0-2	.000	5	12	17	8.3	0	7	2	1	1	6	4.5
Notre Dame	01/01/2026	*	40:44	1-2	.500	0-0	.000	1-2	.500	1	12	13	8.6	1	10	2	0	2	3	4.4
at SMU	01/04/2026	*	27:27	1-2	.500	0-0	.000	0-0	.000	1	9	10	8.7	2	1	5	1	0	2	4.3
Virginia	01/08/2026	*	40:00	4-5	.800	0-0	.000	1-2	.500	2	5	7	8.6	2	3	3	2	5	9	4.5
Clemson	01/11/2026	*	39:13	2-7	.286	0-0	.000	2-2	1.000	3	15	18	9.1	0	4	5	3	2	6	4.6
at Duke	01/18/2026	*	33:38	3-7	.429	0-0	.000	2-2	1.000	0	7	7	9.0	2	3	4	1	4	8	4.8
North Carolina	01/22/2026	*	39:27	3-6	.500	0-0	.000	1-2	.500	3	8	11	9.1	1	2	1	9	1	7	4.9
at Florida St.	01/25/2026	*	40:00	1-3	.333	0-0	.000	5-8	.625	6	12	18	9.5	2	2	1	1	0	7	5.0
at Syracuse	01/29/2026	*	30:08	5-5	1.000	0-0	.000	3-3	1.000	3	8	11	9.6	0	1	4	0	3	13	5.4
Totals		**20**	**607:05**	**47-89**	**.528**	**0-1**	**.000**	**24-49**	**.490**	**54**	**157**	**211**	**9.6**	**29**	**60**	**55**	**31**	**37**	**118**	**5.4**

Player Averages

Games Played	Minutes/ game	Points/ game	FG Pct	3FG Pct	FT Pct	Rebounds/ game	Assists/ game	Turnovers/ game	Assist/Turnover ratio	Steals/ game	Blocks/ game
22	27.6	5.4	52.8	0.0	49.0	9.6	2.7	2.5	1.1	1.7	1.4

TURNAGE CAREER STATISTICS

TURNAGE, Brianna

				Field Goals		3-Point		F-Throws		Rebounds									Scoring	
SEASON	TEAM	GP-GS	MIN/AVG	FG-FGA	FG%	3FG-3FGA	3FG%	FT-FTA	FT%	OFF	DEF	TOT	AVG	PF-FO	A	TO	BLK	STL	PTS	AVG
2022-23	FSU	23-0	315/13.7	18-59	.305	9-38	.237	6-8	.750	13	55	68	3.0	10-0	20	9	19	8	51	2.2
2023-24	FSU	34-19	689/20.3	25-89	.281	16-61	.262	7-15	.467	43	167	210	6.2	34-0	47	37	11	20	73	2.1
2024-25	FSU	33-11	457/13.9	21-60	.350	9-36	.250	5-13	.385	28	85	113	3.4	26-0	35	21	12	10	56	1.7
2025-26	GaTech	22-20	607/27.6	47-89	.528	0-1	.000	24-49	.490	54	157	211	9.6	29-0	60	55	31	37	118	5.4
TOTAL FOR GaTech		**22-20**	**607/27.6**	**47-89**	**.528**	**0-1**	**.000**	**24-49**	**.490**	**54**	**157**	**211**	**9.6**	**29-0**	**60**	**55**	**31**	**37**	**118**	**5.4**
TOTAL		**112-50**	**2068/18.5**	**111-297**	**.374**	**34-136**	**.250**	**42-85**	**.494**	**138**	**464**	**602**	**5.4**	**99-0**	**162**	**122**	**73**	**75**	**298**	**2.7**

#1 McKAYLA TAYLOR

Freshman • 6-1 • Center • Atlanta, Ga. • Langston Hughes HS • Major: Business Administration

THE TAYLOR FILE

THIS SEASON:

LAST FIVE GAMES:

KEY SEASON AVERAGES

Points	Rebounds	Assists
--	--	--

CAREER & SEASON HIGHS

Points
Season:
Career:
Field Goals
Season:
Career:
Field Goals Attempted
Season:
Career:
3- Point Field Goals
Season:
Career:
3- Point Field Goals Attempted
Season:
Career:
Free Throws
Season:
Career:
Free Throws Attempted
Season:
Career:
Rebounds
Season:
Career:
Assists
Season:
Career:
Steals
Season:
Career:
Blocks
Season:
Career:
Turnovers
Season:
Career:
Minutes
Season:
Career:

Miscellaneous

	Career	25-26
Double-Doubles:	-	-
Double Figure Points:	--	--
Double Figure Rebounds:	-	-
20+ Points:	-	-

2025-26 GAME-BY-GAME

TAYLOR CAREER STATISTICS

#3 ERICA MOON

r-Sophomore • 5-6 • Guard • Atlanta, Ga. • Texas A&M/St. Francis HS • Major: Literature, Media & Communications

THE MOON FILE

THIS SEASON:

- Leads team in assists in 2025-26 (85)
- Five games of 6+ assists this season - team-high
- Career-high 12 points vs. Notre Dame - played all 45 minutes
- Set career-highs in rebounds (8) and assists (9) in a near-triple-double day vs. Wofford on Dec. 28
- Eight points at Wake Forest (Dec. 14)
- Started in every game for Tech this season

LAST FIVE GAMES:

- 5.6 PPG
- 2.4 RPG
- 6-for-24 FG (25.0%)
- 21 assists - team-high
- 5 steals

KEY SEASON AVERAGES

Points	Rebounds	Assists
4.7	**2.9**	**3.7**

CAREER & SEASON HIGHS

Points
Season: 12 vs. Notre Dame (Jan. 1, 2026)
Career: 12 vs. Notre Dame (Jan. 1, 2026)

Field Goals
Season: 5 vs. Notre Dame (Jan. 1, 2026)
Career: 5 vs. Notre Dame (Jan. 1, 2026)

Field Goals Attempted
Season: 11 vs. Notre Dame (Jan. 1, 2026)
Career: 11 vs. Notre Dame (Jan. 1, 2026)

3- Point Field Goals
Season: 2 (2x), last: vs. Wofford (Dec. 28, 2025)
Career: 2 (2x), last: vs. Wofford (Dec. 28, 2025)

3- Point Field Goals Attempted
Season: 6 at Wake Forest (Dec. 14, 2025)
Career: 6 at Wake Forest (Dec. 14, 2025)

Free Throws
Season: 8 at Florida State (Jan. 25, 2026)
Career: 8 at Florida State (Jan. 25, 2026)

Free Throws Attempted
Season: 8 at Florida State (Jan. 25, 2026)
Career: 8 at Florida State (Jan. 25, 2026)

Rebounds
Season: 8 vs. Wofford (Dec. 28, 2025)
Career: 8 vs. Wofford (Dec. 28, 2025)

Assists
Season: 9 vs. Wofford (Dec. 28, 2025)
Career: 9 vs. Wofford (Dec. 28, 2025)

Steals
Season: 3 (2x), last: vs. UNC (Jan. 22, 2026)
Career: 3 (Five times)

Blocks
Season: 1 (Four times)
Career: 1 (Six times)

Turnovers
Season: 6 (2x), last: vs. Clemson (Jan. 11, 2026)
Career: 6 (2x), last: vs. Clemson (Jan. 11, 2026)

Minutes
Season: 45 vs. Notre Dame (Jan. 1, 2026)
Career: 45 vs. Notre Dame (Jan. 1, 2026)

Miscellaneous

	Career	25-26
Double-Doubles:	-	-
Double Figure Points:	3	3
Double Figure Rebounds:	-	-
20+ Points:	-	-

*Set at Texas A&M

2025-26 GAME-BY-GAME

#3 MOON, Erica

				Total		3-Pointers		Free throws		Rebounds										
Opponent	**Date**	**GS**	**MIN**	**FG-FGA**	**PCT**	**3FG-3FGA**	**PCT**	**FT-FTA**	**PCT**	**OFF**	**DEF**	**TOT**	**AVG**	**PF**	**A**	**TO**	**BLK**	**STL**	**PTS**	**AVG**
Radford	11/06/2025	*	24:41	2-4	.500	1-2	.500	1-2	.500	0	1	1	1.0	2	6	2	1	1	6	6.0
Princeton	11/09/2025	*	14:27	1-4	.250	0-1	.000	2-2	1.000	0	2	2	1.5	0	2	1	0	1	4	5.0
Charleston So.	11/13/2025	*	05:05	1-2	.500	0-1	.000	0-0	.000	0	1	1	1.3	0	1	0	0	0	2	4.0
Jacksonville	11/16/2025	*	26:53	0-3	.000	0-2	.000	1-2	.500	1	4	5	2.3	2	3	4	1	0	1	3.3
West Ga.	11/19/2025	*	23:16	0-4	.000	0-2	.000	0-0	.000	0	1	1	2.0	1	3	0	0	0	0	2.6
at Georgia	11/23/2025	*	25:06	2-2	1.000	0-0	.000	1-2	.500	0	1	1	1.8	1	3	2	0	0	5	3.0
vs St. John's (NY)	11/28/2025	*	23:20	2-4	.500	0-1	.000	0-0	.000	0	2	2	1.9	1	7	0	0	3	4	3.1
vs Florida	11/29/2025	*	28:18	3-6	.500	0-1	.000	0-2	.000	2	3	5	2.3	2	2	5	0	1	6	3.5
at Texas A&M	12/03/2025	*	23:13	0-2	.000	0-1	.000	1-2	.500	0	5	5	2.6	4	3	1	0	0	1	3.2
Norfolk St.	12/08/2025	*	18:53	2-4	.500	1-3	.333	0-0	.000	0	4	4	2.7	1	5	6	0	1	5	3.4
at West Virginia	12/11/2025	*	19:26	1-3	.333	0-1	.000	1-1	1.000	0	3	3	2.7	4	2	3	0	2	3	3.4
at Wake Forest	12/14/2025	*	28:44	3-8	.375	2-6	.333	0-0	.000	1	4	5	2.9	2	3	5	1	2	8	3.8
at NC State	12/18/2025	*	24:01	1-6	.167	0-3	.000	0-0	.000	0	2	2	2.8	2	2	0	0	1	2	3.6
Wofford	12/28/2025	*	37:14	4-7	.571	2-5	.400	1-2	.500	0	8	8	3.2	2	9	2	0	0	11	4.1
Notre Dame	01/01/2026	*	44:60	5-11	.455	0-5	.000	2-2	1.000	0	4	4	3.3	1	6	2	0	2	12	4.7
at SMU	01/04/2026	*	32:09	1-4	.250	0-1	.000	0-0	.000	0	1	1	3.1	1	4	5	0	1	2	4.5
Virginia	01/08/2026	*	33:18	0-5	.000	0-1	.000	4-5	.800	0	1	1	3.0	1	3	1	1	1	4	4.5
Clemson	01/11/2026	*	37:35	2-7	.286	0-3	.000	2-3	.667	1	3	4	3.1	3	7	6	0	1	6	4.6
at Duke	01/18/2026	*	24:44	1-5	.200	1-2	.500	0-0	.000	0	0	0	2.9	2	1	1	0	0	3	4.5
North Carolina	01/22/2026	*	31:03	2-6	.333	0-3	.000	0-0	.000	0	2	2	2.9	5	3	2	0	3	4	4.5
at Florida St.	01/25/2026	*	34:52	1-4	.250	1-1	1.000	8-8	1.000	0	5	5	3.0	1	3	1	0	0	11	4.8
at Syracuse	01/29/2026	*	31:48	0-2	.000	0-1	.000	4-4	1.000	0	1	1	2.9	3	7	3	0	1	4	4.7
Totals		**22**	**593:04**	**34-103**	**.330**	**8-46**	**.174**	**28-37**	**.757**	**5**	**58**	**63**	**2.9**	**41**	**85**	**52**	**4**	**21**	**104**	**4.7**

Player Averages

Games Played	Minutes/ game	Points/ game	FG Pct	3FG Pct	FT Pct	Rebounds/ game	Assists/ game	Turnovers/ game	Assist/Turnover ratio	Steals/ game	Blocks/ game
22	27.0	4.7	33.0	17.4	75.7	2.9	3.9	2.4	1.6	1.0	0.2

MOON CAREER STATISTICS

MOON, Erica

				Field Goals		3-Point		F-Throws		Rebounds									Scoring	
SEASON	**TEAM**	**GP-GS**	**MIN/AVG**	**FG-FGA**	**FG%**	**3FG-3FGA**	**3FG%**	**FT-FTA**	**FT%**	**OFF**	**DEF**	**TOT**	**AVG**	**PF-FO**	**A**	**TO**	**BLK**	**STL**	**PTS**	**AVG**
2024-25	AM	29-7	477/16.5	14-60	.233	4-33	.121	12-18	.667	6	32	38	1.3	44-0	67	51	2	22	44	1.5
2025-26	GaTech	22-22	593/27.0	34-103	.330	8-46	.174	28-37	.757	5	58	63	2.9	41-1	85	52	4	21	104	4.7
TOTAL FOR GaTech		**22-22**	**593/27.0**	**34-103**	**.330**	**8-46**	**.174**	**28-37**	**.757**	**5**	**58**	**63**	**2.9**	**41-1**	**85**	**52**	**4**	**21**	**104**	**4.7**
TOTAL		**51-29**	**1070/21.0**	**48-163**	**.294**	**12-79**	**.152**	**40-55**	**.727**	**11**	**90**	**101**	**2.0**	**85-1**	**152**	**103**	**6**	**43**	**148**	**2.9**

#4 LEYRE URDIAIN

Freshman • 5-11 • Guard • Zaragoza, Spain • Sansueña

THE URDIAIN FILE

THIS SEASON:

LAST FIVE GAMES:

KEY SEASON AVERAGES

Points	Rebounds	Assists
--	--	--

CAREER & SEASON HIGHS

Points
Season:
Career:
Field Goals
Season:
Career:
Field Goals Attempted
Season:
Career:
3- Point Field Goals
Season:
Career:
3- Point Field Goals Attempted
Season:
Career:
Free Throws
Season:
Career:
Free Throws Attempted
Season:
Career:
Rebounds
Season:
Career:
Assists
Season:
Career:
Steals
Season:
Career:
Blocks
Season:
Career:
Turnovers
Season:
Career:
Minutes
Season:
Career:

Miscellaneous

	Career	25-26
Double-Doubles:	-	-
Double Figure Points:	--	--
Double Figure Rebounds:	-	-
20+ Points:	-	-

2025-26 GAME-BY-GAME

URDIAIN CAREER STATISTICS

#5 CATHERINE ALBEN

Senior • 5-7 • Guard • Snellville, Ga.. • Charleston Southern/Grayson HS

THE ALBEN FILE

THIS SEASON:

- 12 points at SMU on Jan. 4
- 18 points off the bench in win over Notre Dame
- Made first start at GT on Dec. 18 at NC State; scored 18
- Recorded 20 points off the bench vs. Norfolk State (Dec. 8)
- Named to 2025 Cayman Islands Classic All-Tournament Team
- Scored a season-high 17 points vs. her former team (Nov. 13 vs. Charleston Southern).

LAST FIVE GAMES:

- 7.6 PPG
- 2.2 RPG
- 13-for-37 FG (35.1%)
- 5 assists
- 7 steals

KEY SEASON AVERAGES

Points	Rebounds	Free Throw
10.3	**2.9**	**73.5**

CAREER & SEASON HIGHS

Points
Season: 20 vs. Norfolk State (Dec. 8, 2025)
Career: 29 at Radford (Jan. 18, 2025)*

Field Goals
Season: 8 (2x), last: at NC State (Dec. 18, 2025)
Career: 12 at Radford (Jan. 18, 2025)*

Field Goals Attempted
Season: 18 vs. St. John's (Nov. 28, 2025)
Career: 22 (2x), last: vs. Presbyterian (Jan. 7, 2023)*

3- Point Field Goals
Season: 4 vs. Notre Dame (Jan. 1, 2026)
Career: 6 at Presbyterian (Jan. 3, 2024)*

3- Point Field Goals Attempted
Season: 9 vs. Notre Dame (Jan. 1, 2026)
Career: 10 at Gardner-Webb (Jan. 2, 2025)*

Free Throws
Season: 4 vs. Charleston So. (Nov. 13, 2025)
Career: 10 at Gardner-Webb (Feb. 14, 2024)*

Free Throws Attempted
Season: 6 vs. Charleston So. (Nov. 13, 2025)
Career: 12 (2x), last: vs. USC Upstate (Jan. 29, 2025)*

Rebounds
Season: 7 at West Virginia (Dec. 11, 2025)
Career: 13 vs. Georgia College (Nov. 7, 2022)*

Assists
Season: 5 at Texas A&M (Dec. 3, 2025)
Career: 5 (2x), last: at Texas A&M (Dec. 3, 2025)

Steals
Season: 3 vs. Norfolk State (Dec. 8, 2025)
Career: 5 (3x), last: vs. Radford (Jan. 31, 2024)*

Blocks
Season: 1 (3x), last: vs. Florida (Nov. 29, 2025)
Career: 1 (13 times)

Turnovers
Season: 5 (2x), last: at WVU (Dec. 11, 2025)
Career: 8 at East Carolina (Dec. 21, 2023)*

Minutes
Season: 33 vs. St. John's (Nov. 28, 2025)
Career: 40 (2x), last: at UNC Asheville (Feb. 17, 2024)*

Miscellaneous

	Career	25-26
Double-Doubles:	1	-
Double Figure Points:	70	12
Double Figure Rebounds:	1	-
20+ Points:	19	1

*Set at Charleston Southern

2025-26 GAME-BY-GAME

#5 ALBEN, Catherine

				Total		3-Pointers		Free throws		Rebounds										
Opponent	Date	GS	MIN	FG-FGA	PCT	3FG-3FGA	PCT	FT-FTA	PCT	OFF	DEF	TOT	AVG	PF	A	TO	BLK	STL	PTS	AVG
Radford	11/06/2025		18:17	6-9	.667	1-3	.333	1-2	.500	0	2	2	2.0	1	4	2	0	2	14	14.0
Princeton	11/09/2025		26:29	5-9	.556	2-3	.667	3-4	.750	1	2	3	2.5	4	0	3	0	1	15	14.5
Charleston So.	11/13/2025		30:59	6-13	.462	1-1	1.000	4-6	.667	0	6	6	3.7	0	3	4	1	0	17	15.3
Jacksonville	11/16/2025		17:20	1-9	.111	0-3	.000	2-2	1.000	0	3	3	3.5	1	2	4	0	0	4	12.5
West Ga.	11/19/2025		16:57	3-7	.429	0-1	.000	0-0	.000	1	4	5	3.8	2	4	3	1	1	6	11.2
at Georgia	11/23/2025		23:37	4-7	.571	1-2	.500	3-3	1.000	0	0	0	3.2	1	2	3	0	0	12	11.3
vs St. John's (NY)	11/28/2025		33:48	7-18	.389	2-5	.400	2-4	.500	2	4	6	3.6	4	2	1	0	2	18	12.3
vs Florida	11/29/2025		20:29	4-10	.400	0-2	.000	2-2	1.000	2	0	2	3.4	5	1	0	1	0	10	12.0
at Texas A&M	12/03/2025		22:18	3-8	.375	0-3	.000	2-3	.667	0	2	2	3.2	3	5	5	0	0	8	11.6
Norfolk St.	12/08/2025		27:21	8-17	.471	2-5	.400	2-3	.667	0	1	1	3.0	2	0	4	0	3	20	12.4
at West Virginia	12/11/2025		31:07	2-14	.143	0-3	.000	0-0	.000	2	5	7	3.4	3	3	5	0	2	4	11.6
at Wake Forest	12/14/2025		21:16	1-10	.100	0-6	.000	0-0	.000	1	3	4	3.4	3	4	1	0	0	2	10.8
at NC State	12/18/2025	*	22:29	8-15	.533	0-4	.000	2-3	.667	0	4	4	3.5	2	1	1	0	1	18	11.4
Wofford	12/28/2025		10:23	1-4	.250	0-2	.000	0-0	.000	1	1	2	3.4	1	2	0	0	0	2	10.7
Notre Dame	01/01/2026		32:41	7-16	.438	4-9	.444	0-0	.000	1	0	1	3.2	2	2	4	0	2	18	11.2
at SMU	01/04/2026		28:05	4-12	.333	3-5	.600	1-2	.500	0	1	1	3.1	0	2	2	0	0	12	11.3
Virginia	01/08/2026		25:47	2-6	.333	1-5	.200	3-4	.750	0	3	3	3.1	4	3	2	0	1	8	11.1
Clemson	01/11/2026		18:16	2-6	.333	1-3	.333	0-0	.000	1	0	1	2.9	1	0	2	0	2	5	10.7
at Duke	01/18/2026		30:40	4-11	.364	0-3	.000	2-2	1.000	0	6	6	3.1	4	2	1	0	2	10	10.7
North Carolina	01/22/2026		16:03	3-4	.750	0-0	.000	1-1	1.000	1	0	1	3.0	4	1	3	0	1	7	10.5
at Florida St.	01/25/2026		11:01	3-10	.300	2-4	.500	3-4	.750	0	1	1	2.9	1	2	1	0	2	11	10.5
at Syracuse	01/29/2026		16:47	1-6	.167	0-1	.000	3-4	.750	0	2	2	2.9	4	0	1	0	0	5	10.3
Totals		**1**	**502:10**	**85-221**	**.385**	**20-73**	**.274**	**36-49**	**.735**	**13**	**50**	**63**	**2.9**	**52**	**45**	**52**	**3**	**22**	**226**	**10.3**

Player Averages

Games Played	Minutes/ game	Points/ game	FG Pct	3FG Pct	FT Pct	Rebounds/ game	Assists/ game	Turnovers/ game	Assist/Turnover ratio	Steals/ game	Blocks/ game
22	22.8	10.3	38.5	27.4	73.5	2.9	2.0	2.4	0.9	1.0	0.1

ALBEN CAREER STATISTICS

ALBEN, Catherine

				Field Goals		3-Point		F-Throws		Rebounds									Scoring	
SEASON	TEAM	GP-GS	MIN/AVG	FG-FGA	FG%	3FG-3FGA	3FG%	FT-FTA	FT%	OFF	DEF	TOT	AVG	PF-FO	A	TO	BLK	STL	PTS	AVG
2022-23	ChaSou	29-2	582/20.1	107-299	.358	17-74	.230	47-72	.653	33	71	104	3.6	67-3	36	86	6	33	278	9.6
2023-24	ChaSou	30-30	994/33.1	154-425	.362	46-142	.324	64-86	.744	25	92	117	3.9	82-2	58	101	2	51	418	13.9
2024-25	ChaSou	29-28	839/28.9	175-417	.420	55-170	.324	77-96	.802	38	73	111	3.8	53-0	46	78	2	42	482	16.6
2025-26	GaTech	22-1	502/22.8	85-221	.385	20-73	.274	36-49	.735	13	50	63	2.9	52-1	45	52	3	22	226	10.3
TOTAL FOR GaTech		**22-1**	**502/22.8**	**85-221**	**.385**	**20-73**	**.274**	**36-49**	**.735**	**13**	**50**	**63**	**2.9**	**52-1**	**45**	**52**	**3**	**22**	**226**	**10.3**
TOTAL		**110-61**	**2917/26.5**	**521-1362**	**.383**	**138-459**	**.301**	**224-303**	**.739**	**109**	**286**	**395**	**3.6**	**254-6**	**185**	**317**	**13**	**148**	**1404**	**12.8**

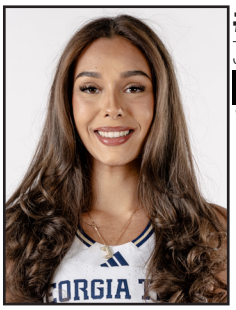

#12 JADA CRAWSHAW

Junior • 6-1 • Forward • Darwin, Australia • Long Beach State • Major: Literature, Media & Communications

THE CRAWSHAW FILE

THIS SEASON:

- 47.3% from the floor this season
- Season-high and team-high 16 points at Syracuse (Jan. 29)
- 14 points and six rebounds in 16 minutes of action vs. Wofford
- Had 10 points and six rebounds at Georgia (Nov. 23)
- 11 points and eight boards in 20 minutes of action vs. UWG (Nov. 19)
- 10 points on Nov. 13 vs. Charleston Southern
- Scored nine points in 11 minutes of game time against Radford

LAST FIVE GAMES:

- Did not play 1/18 at Duke
- 6.8 PPG
- 2.6 RPG
- 14-for-29 FG (48.3%)
- 3 assists
- 5 blocks
- 5 steals

KEY SEASON AVERAGES

Points	Rebounds	Field Goal
6.9	**3.4**	**47.3**

CAREER & SEASON HIGHS

Points
Season: 16 at Syracuse (Jan. 29, 2026)
Career: 20 (2x), last: vs. CSUN (Jan. 23, 2025)*

Field Goals
Season: 6 (2x), last: at Syracuse (Jan. 29, 2026)
Career: 9 vs. UCLA (Dec. 14, 2024)*

Field Goals Attempted
Season: 13 at Syracuse (Jan. 29, 2026)
Career: 20 vs. CSUN (Jan. 23, 2025)*

3- Point Field Goals
Season: 1 at Georgia (Nov. 23, 2025)
Career: 2 (Five times)*

3- Point Field Goals Attempted
Season: 3 vs. North Carolina (Jan. 22, 2026)
Career: 5 vs. UCLA (Dec. 14, 2024)*

Free Throws
Season: 4 at Syracuse (Jan. 29, 2026)
Career: 7 vs. CSU Bakersfield (Jan. 4, 2025)*

Free Throws Attempted
Season: 5 at Syracuse (Jan. 29, 2026)
Career: 9 vs. UC Santa Barbara (Feb. 1, 2025)*

Rebounds
Season: 8 (2x), last: vs. UWG (Nov. 19, 2025)
Career: 12 (3x), last: vs. CSUN (Jan. 23, 2025)*

Assists
Season: 2 (2x), last: at WVU (Dec. 11, 2025)
Career: 5 at UC Irvine (Jan. 30, 2025)*

Steals
Season: 4 at Georgia (Nov. 23, 2025)
Career: 4 at Georgia (Nov. 23, 2025)

Blocks
Season: 4 at SMU (Jan. 4, 2026)
Career: 4 (2x), last: at SMU (Jan. 4, 2026)

Turnovers
Season: 5 at Syracuse (Jan. 29, 2026)
Career: 7 (Four times)*

Minutes
Season: 26 vs. Charleston So. (Nov. 13, 2025)
Career: 32 vs. CSUN (Jan. 23, 2025)*

Miscellaneous

	Career	25-26
Double-Doubles:	5	-
Double Figure Points:	30	5
Double Figure Rebounds:	6	-
20+ Points:	2	-

*Set at Long Beach State

2025-26 GAME-BY-GAME

#12 CRAWSHAW, Jada

				Total		3-Pointers		Free throws		Rebounds										
Opponent	Date	GS	MIN	FG-FGA	PCT	3FG-3FGA	PCT	FT-FTA	PCT	OFF	DEF	TOT	AVG	PF	A	TO	BLK	STL	PTS	AVG
Radford	11/06/2025		11:02	4-4	1.000	0-0	.000	1-2	.500	1	2	3	3.0	2	0	1	0	0	9	9.0
Princeton	11/09/2025		10:51	2-2	1.000	0-0	.000	0-0	.000	0	1	1	2.0	0	2	0	1	0	4	6.5
Charleston So.	11/13/2025		26:54	4-8	.500	0-0	.000	2-4	.500	1	7	8	4.0	2	1	0	0	2	10	7.7
Jacksonville	11/16/2025		13:36	2-7	.286	0-1	.000	2-4	.500	0	1	1	3.3	3	0	2	0	0	6	7.3
West Ga.	11/19/2025		20:01	5-7	.714	0-0	.000	1-4	.250	4	4	8	4.2	2	1	2	2	1	11	8.0
at Georgia	11/23/2025		22:24	3-6	.500	1-2	.500	3-4	.750	1	5	6	4.5	4	0	4	1	4	10	8.3
at West Virginia	12/11/2025		20:52	2-5	.400	0-0	.000	2-4	.500	3	1	4	4.4	1	2	3	0	1	6	8.0
at Wake Forest	12/14/2025		13:59	1-5	.200	0-0	.000	1-2	.500	0	2	2	4.1	2	0	0	0	0	3	7.4
at NC State	12/18/2025		09:27	0-1	.000	0-0	.000	0-0	.000	0	1	1	3.8	0	0	2	0	0	0	6.6
Wofford	12/28/2025		16:09	6-11	.545	0-0	.000	2-4	.500	2	4	6	4.0	1	1	2	0	2	14	7.3
Notre Dame	01/01/2026		07:06	1-2	.500	0-0	.000	1-1	1.000	1	1	2	3.8	3	0	2	0	0	3	6.9
at SMU	01/04/2026		20:39	4-6	.667	0-0	.000	1-2	.500	2	3	5	3.9	2	0	1	4	2	9	7.1
Virginia	01/08/2026		12:36	3-9	.333	0-0	.000	1-1	1.000	3	2	5	4.0	5	1	0	0	1	7	7.1
Clemson	01/11/2026		03:02	0-1	.000	0-0	.000	0-0	.000	0	0	0	3.7	1	0	0	0	1	0	6.6
North Carolina	01/22/2026		09:52	1-6	.167	0-3	.000	0-0	.000	1	1	2	3.6	0	1	2	0	0	2	6.3
at Syracuse	01/29/2026		22:47	6-13	.462	0-0	.000	4-5	.800	0	1	1	3.4	2	1	5	1	1	16	6.9
Totals		**0**	**241:17**	**44-93**	**.473**	**1-6**	**.167**	**21-37**	**.568**	**19**	**36**	**55**	**3.4**	**30**	**10**	**26**	**9**	**15**	**110**	**6.9**

Player Averages

Games Played	Minutes/ game	Points/ game	FG Pct	3FG Pct	FT Pct	Rebounds/ game	Assists/ game	Turnovers/ game	Assist/Turnover ratio	Steals/ game	Blocks/ game
16	15.1	6.9	47.3	16.7	56.8	3.4	0.6	1.6	0.4	0.9	0.6

CRAWSHAW CAREER STATISTICS

CRAWSHAW, Jada

				Field Goals		3-Point		F-Throws		Rebounds									Scoring	
SEASON	TEAM	GP-GS	MIN/AVG	FG-FGA	FG%	3FG-3FGA	3FG%	FT-FTA	FT%	OFF	DEF	TOT	AVG	PF-FO	A	TO	BLK	STL	PTS	AVG
2023-24	LBSU	33-0	600/18.2	82-208	.394	7-33	.212	50-77	.649	61	107	168	5.1	87-1	18	108	26	32	221	6.7
2024-25	LBSU	29-13	617/21.3	120-296	.405	16-46	.348	45-77	.584	47	93	140	4.8	87-3	46	105	24	27	301	10.4
2025-26	GaTech	16-0	241/15.1	44-93	.473	1-6	.167	21-37	.568	19	36	55	3.4	30-1	10	26	9	15	110	6.9
TOTAL FOR GaTech		**16-0**	**241/15.1**	**44-93**	**.473**	**1-6**	**.167**	**21-37**	**.568**	**19**	**36**	**55**	**3.4**	**30-1**	**10**	**26**	**9**	**15**	**110**	**6.9**
TOTAL		**78-13**	**1458/18.7**	**246-597**	**.412**	**24-85**	**.282**	**116-191**	**.607**	**127**	**236**	**363**	**4.7**	**204-5**	**74**	**239**	**59**	**74**	**632**	**8.1**

#13 DÉBORAH MUKEBA

Sophomore • 6-5 • Center • Fleurus, Belgium • Boston College/Winston-Salem Christian School • Major: Psychology

THE MUKEBA FILE

THIS SEASON:

LAST FIVE GAMES:

KEY SEASON AVERAGES

Points	Rebounds	Assists
--	--	--

CAREER & SEASON HIGHS

Points
Season:
Career: 3 vs. Northeastern (Nov. 11, 2024)*

Field Goals
Season:
Career: 1 (2x), last: vs. Northeastern (Nov. 11, 2024)*

Field Goals Attempted
Season:
Career: 2 vs. Lafayette (Nov. 4, 2024)

3- Point Field Goals
Season:
Career:

3- Point Field Goals Attempted
Season:
Career:

Free Throws
Season:
Career: 1 vs. Northeastern (Nov. 11, 2024)*

Free Throws Attempted
Season:
Career: 3 vs. Northeastern (Nov. 11, 2024)*

Rebounds
Season:
Career: 4 vs. Lafayette (Nov. 4, 2024)*

Assists
Season:
Career:

Steals
Season:
Career:

Blocks
Season:
Career:

Turnovers
Season:
Career: 1 vs. Northeastern (Nov. 11, 2024)*

Minutes
Season:
Career: 4 (2x), last: vs. Northeastern (Nov. 11, 2024)*

Miscellaneous

	Career	25-26
Double-Doubles:	-	-
Double Figure Points:	-	-
Double Figure Rebounds:	-	-
20+ Points:	-	-

*Set at Boston College

2025-26 GAME-BY-GAME

MUKEBA CAREER STATISTICS

MUKEBA, Deborah

				Field Goals		3-Point		F-Throws		Rebounds									Scoring	
SEASON	TEAM	GP-GS	MIN/AVG	FG-FGA	FG%	3FG-3FGA	3FG%	FT-FTA	FT%	OFF	DEF	TOT	AVG	PF-FO	A	TO	BLK	STL	PTS	AVG
2024-25	BC	3-0	12/3.9	2-4	.500	0-0	.000	1-5	.200	4	2	6	2.0	0-0	0	1	0	0	5	1.7
TOTAL FOR GaTech		**0-0**	**0/0.0**	**0-0**	**.000**	**0-0**	**.000**	**0-0**	**.000**	**0**	**0**	**0**	**0.0**	**0-0**	**0**	**0**	**0**	**0**	**0**	**0.0**
TOTAL		**3-0**	**12/3.9**	**2-4**	**.500**	**0-0**	**.000**	**1-5**	**.200**	**4**	**2**	**6**	**2.0**	**0-0**	**0**	**1**	**0**	**0**	**5**	**1.7**

#20 ARIADNA TERMIS

Junior • 6-6 • Center • Zaragoza, Spain • IES Joaquim Blume Barcelona • Major: Biomedical Engineering

THE TERMIS FILE

THIS SEASON:

- Season-high 10 rebounds vs. Clemson on Jan. 11
- Scored six points against St. John's (Nov. 28)
- Eclipsed 200 career points with an eight-point morning in the season opener against Radford (Nov. 6).
- Shot 50% from the floor and was 2-for-2 from the free throw line vs. Radford (Nov. 6)
- 46 career starts at Georgia Tech

LAST FIVE GAMES:

- 4.0 PPG
- 3.8 RPG
- 7-for-24 FG (29.2%)
- 6 assists
- 2 blocks
- 1 steal

KEY SEASON AVERAGES

Points	Rebounds	Assists
3.5	**3.3**	**1.7**

CAREER & SEASON HIGHS

Points
Season: 8 vs. Radford (Nov. 6, 2025)
Career: 13 vs. Oregon (Nov. 25, 2024)

Field Goals
Season: 3 (3x), last: vs. Clemson (Jan. 11, 2026)
Career: 5 (3x) last vs. Oregon (Nov. 25, 2024)

Field Goals Attempted
Season: 10 vs. Jacksonville (Nov. 16, 2025)
Career: 12 vs. Georgia (Nov. 17, 2024)

3- Point Field Goals
Season: 2 vs. Jacksonville (Nov. 16, 2025)
Career: 3, 2x, last vs. Oregon (11/25/24)

3- Point Field Goals Attempted
Season: 6 vs. Jacksonville (Nov. 16, 2025)
Career: 7 vs. Georgia (Nov. 17, 2024)

Free Throws
Season: 2 (Five times)
Career: 2 (Seven times)

Free Throws Attempted
Season: 2 (Five times)
Career: 2 (10 times)

Rebounds
Season: 10 vs. Clemson (Jan. 11, 2026)
Career: 11 vs. Georgia State (Nov. 8, 2024)

Assists
Season: 5 vs. Princeton (Nov. 9, 2025)
Career: 7 vs. Louisiana Monroe (Dec. 11, 2024)

Steals
Season: 2 vs. Jacksonville (Nov. 16, 2025)
Career: 2 (3x), last: vs. JU (Nov. 16, 2025)

Blocks
Season: 2 (Four times)
Career: 2 (Six times)

Turnovers
Season: 5 vs. Notre Dame (Jan. 1, 2026)
Career: 5 vs. Notre Dame (Jan. 1, 2026)

Minutes
Season: 33 at Florida State (Jan. 25, 2026)
Career: 33 (2x), last: at FSU (Jan. 25, 2026)

Miscellaneous

	Career	25-26
Double-Doubles:	-	-
Double Figure Points:	6	-
Double Figure Rebounds:	2	1
20+ Points:	-	-

2025-26 GAME-BY-GAME

#20 TERMIS, Ariadna

				Total		3-Pointers		Free throws		Rebounds										
Opponent	Date	GS	MIN	FG-FGA	PCT	3FG-3FGA	PCT	FT-FTA	PCT	OFF	DEF	TOT	AVG	PF	A	TO	BLK	STL	PTS	AVG
Radford	11/06/2025	*	21:04	3-6	.500	0-2	.000	2-2	1.000	2	5	7	7.0	1	3	1	0	0	8	8.0
Princeton	11/09/2025	*	28:50	1-4	.250	0-2	.000	0-0	.000	1	6	7	7.0	1	5	3	2	0	2	5.0
Charleston So.	11/13/2025	*	14:29	1-4	.250	0-3	.000	0-0	.000	0	1	1	5.0	0	3	1	2	0	2	4.0
Jacksonville	11/16/2025	*	22:27	2-10	.200	2-6	.333	0-0	.000	0	2	2	4.3	1	4	2	2	2	6	4.5
West Ga.	11/19/2025	*	07:18	0-3	.000	0-0	.000	0-0	.000	1	1	2	3.8	1	1	0	0	0	0	3.6
at Georgia	11/23/2025	*	24:55	1-2	.500	1-2	.500	0-0	.000	0	3	3	3.7	2	0	0	2	1	3	3.5
vs St. John's (NY)	11/28/2025	*	24:34	3-4	.750	0-0	.000	0-0	.000	0	2	2	3.4	3	0	2	0	1	6	3.9
vs Florida	11/29/2025	*	32:42	1-6	.167	0-4	.000	2-2	1.000	1	5	6	3.8	0	3	2	1	0	4	3.9
at Texas A&M	12/03/2025	*	17:57	2-6	.333	1-4	.250	0-0	.000	0	1	1	3.4	0	3	1	0	1	5	4.0
Norfolk St.	12/08/2025	*	20:41	0-4	.000	0-4	.000	2-2	1.000	1	4	5	3.6	0	3	1	1	0	2	3.8
at West Virginia	12/11/2025	*	31:43	1-1	1.000	0-0	.000	0-0	.000	1	2	3	3.5	1	1	1	0	0	2	3.6
at Wake Forest	12/14/2025	*	23:51	1-4	.250	0-2	.000	0-0	.000	0	3	3	3.5	0	0	0	1	0	2	3.5
at NC State	12/18/2025	*	24:15	2-6	.333	1-4	.250	0-0	.000	0	2	2	3.4	1	3	1	1	0	5	3.6
Wofford	12/28/2025	*	27:12	1-2	.500	0-0	.000	0-0	.000	1	3	4	3.4	2	4	3	1	1	2	3.5
Notre Dame	01/01/2026	*	24:59	2-3	.667	0-1	.000	0-0	.000	0	3	3	3.4	3	1	5	0	0	4	3.5
at SMU	01/04/2026	*	20:02	1-3	.333	0-2	.000	0-0	.000	0	2	2	3.3	0	0	1	1	0	2	3.4
Virginia	01/08/2026	*	14:13	1-2	.500	0-1	.000	0-0	.000	0	0	0	3.1	3	0	1	1	1	2	3.4
Clemson	01/11/2026	*	33:38	3-5	.600	1-3	.333	0-0	.000	0	10	10	3.5	3	0	1	1	0	7	3.6
at Duke	01/18/2026	*	27:50	1-3	.333	0-1	.000	2-2	1.000	1	2	3	3.5	0	0	1	0	0	4	3.6
North Carolina	01/22/2026	*	23:01	1-8	.125	1-5	.200	0-0	.000	0	1	1	3.4	1	3	1	0	0	3	3.6
at Florida St.	01/25/2026	*	32:60	1-6	.167	0-3	.000	0-0	.000	0	4	4	3.4	1	3	1	1	1	2	3.5
at Syracuse	01/29/2026	*	15:44	1-2	.500	0-1	.000	2-2	1.000	0	1	1	3.3	1	0	1	0	0	4	3.5
Totals		**22**	**514:25**	**30-94**	**.319**	**7-50**	**.140**	**10-10**	**1.000**	**9**	**63**	**72**	**3.3**	**25**	**40**	**30**	**17**	**8**	**77**	**3.5**

Player Averages

Games Played	Minutes/ game	Points/ game	FG Pct	3FG Pct	FT Pct	Rebounds/ game	Assists/ game	Turnovers/ game	Assist/Turnover ratio	Steals/ game	Blocks/ game
22	23.4	3.5	31.9	14.0	100.0	3.3	1.8	1.4	1.3	0.4	0.8

TERMIS CAREER STATISTICS

TERMIS, Ariadna

				Field Goals		3-Point		F-Throws		Rebounds									Scoring	
SEASON	TEAM	GP-GS	MIN/AVG	FG-FGA	FG%	3FG-3FGA	3FG%	FT-FTA	FT%	OFF	DEF	TOT	AVG	PF-FO	A	TO	BLK	STL	PTS	AVG
2023-24	GaTech	25-0	262/10.5	26-55	.473	10-25	.400	3-4	.750	8	30	38	1.5	25-0	16	12	3	3	65	2.6
2024-25	GaTech	32-24	649/20.3	52-122	.426	20-66	.303	3-8	.375	24	92	116	3.6	35-0	62	26	16	12	127	4.0
2025-26	GaTech	22-22	514/23.4	30-94	.319	7-50	.140	10-10	1.000	9	63	72	3.3	25-0	40	30	17	8	77	3.5
TOTAL		**79-46**	**1425/18.0**	**108-271**	**.399**	**37-141**	**.262**	**16-22**	**.727**	**41**	**185**	**226**	**2.9**	**85-0**	**118**	**68**	**36**	**23**	**269**	**3.4**

#21 TALAYAH WALKER

Sophomore • 5-10 • Guard • Odenton, Md. • Penn State/Our Lady of Good Counsel • Major: Business Administration

THE WALKER FILE

THIS SEASON:

- 24 points in win at Florida State (Jan. 25)
- Had six-straight games with 20+ points (Dec. 18 - Jan. 11) - 2nd-longest streak by a Jacket in the last 23 seasons
- Named ACC Player of the Week on Jan. 5
- AP Honorable Mention Player of the Week - Jan. 6
- Back-to-back 30-point games and double-doubles; first Jacket since 1995 to score 30 in back-to-back games

LAST FIVE GAMES:

- 15.0 PPG - team-high
- 3.2 RPG
- 21-for-70 FG (30%)
- 8 assists
- 1 block
- 3 steals
- 25-for-30 FT (83.3%)

KEY SEASON AVERAGES

Points	Rebounds	Three Point
16.2	**5.6**	**48.1**

CAREER & SEASON HIGHS

Points
Season: 33 vs. Notre Dame (Jan. 1, 2026)
Career: 33 vs. Notre Dame (Jan. 1, 2026)

Field Goals
Season: 10 vs. Notre Dame (Jan. 1, 2026)
Career: 10 vs. Notre Dame (Jan. 1, 2026)

Field Goals Attempted
Season: 23 vs. Virginia (Jan. 8, 2026)
Career: 23 vs. Virginia (Jan. 8, 2026)

3- Point Field Goals
Season: 4 at NC State (Dec. 18, 2025)
Career: 4 at NC State (Dec. 18, 2025)

3- Point Field Goals Attempted
Season: 7 at NC State (Dec. 18, 2025)
Career: 7 at NC State (Dec. 18, 2025)

Free Throws
Season: 12 vs. Notre Dame (Jan. 1, 2026)
Career: 12 vs. Notre Dame (Jan. 1, 2026)

Free Throws Attempted
Season: 14 (2x), last: vs. Notre Dame (Jan. 1, 2026)
Career: 14 (2x), last: vs. Notre Dame (Jan. 1, 2026)

Rebounds
Season: 13 vs. Norfolk State (Dec. 8, 2025)
Career: 13 vs. Norfolk State (Dec. 8, 2025)

Assists
Season: 6 vs. Notre Dame (Jan. 1, 2026)
Career: 6 vs. Notre Dame (Jan. 1, 2026)

Steals
Season: 7 at SMU (Jan. 4, 2026)
Career: 7 at SMU (Jan. 4, 2026)

Blocks
Season: 2 at SMU (Jan. 4, 2026)
Career: 2 (2x), last: at SMU (Jan. 4, 2026)

Turnovers
Season: 6 at West Virginia (Dec. 11, 2025)
Career: 6 at West Virginia (Dec. 11, 2025)

Minutes
Season: 40 (2x), last: vs. Virginia (Jan. 8, 2026)
Career: 40 (2x), last: vs. Virginia (Jan. 8, 2026)

Miscellaneous

	Career	25-26
Double-Doubles:	3	3
Double Figure Points:	23	16
Double Figure Rebounds:	3	3
20+ Points:	7	7

*Set at Penn State

2025-26 GAME-BY-GAME

#21 WALKER, Talayah

				Total		3-Pointers		Free throws		Rebounds										
Opponent	Date	GS	MIN	FG-FGA	PCT	3FG-3FGA	PCT	FT-FTA	PCT	OFF	DEF	TOT	AVG	PF	A	TO	BLK	STL	PTS	AVG
Radford	11/06/2025	*	19:49	5-9	.556	0-1	.000	6-9	.667	3	4	7	7.0	3	2	3	0	1	16	16.0
Princeton	11/09/2025	*	26:38	3-6	.500	0-1	.000	3-4	.750	1	2	3	5.0	4	2	5	0	0	9	12.5
Charleston So.	11/13/2025	*	24:16	7-10	.700	3-4	.750	2-2	1.000	2	3	5	5.0	0	3	0	0	5	19	14.7
Jacksonville	11/16/2025	*	26:00	6-10	.600	0-0	.000	3-7	.429	2	3	5	5.0	5	1	1	0	2	15	14.8
West Ga.	11/19/2025	*	33:56	3-7	.429	1-1	1.000	2-4	.500	1	3	4	4.8	1	2	2	0	3	9	13.6
at Georgia	11/23/2025	*	21:43	2-8	.250	0-0	.000	0-0	.000	1	2	3	4.5	2	1	2	0	0	4	12.0
vs St. John's (NY)	11/28/2025	*	32:43	4-9	.444	0-0	.000	10-14	.714	3	1	4	4.4	4	2	1	0	2	18	12.9
vs Florida	11/29/2025	*	27:40	5-18	.278	0-1	.000	1-1	1.000	4	3	7	4.8	2	1	4	0	0	11	12.6
at Texas A&M	12/03/2025	*	29:24	7-17	.412	1-1	1.000	2-3	.667	2	5	7	5.0	4	0	2	1	1	17	13.1
Norfolk St.	12/08/2025	*	40:00	8-12	.667	1-2	.500	3-3	1.000	4	9	13	5.8	0	5	2	0	3	20	13.8
at West Virginia	12/11/2025	*	19:06	0-4	.000	0-0	.000	4-4	1.000	3	0	3	5.5	1	0	6	0	0	4	12.9
at Wake Forest	12/14/2025	*	27:01	6-13	.462	1-2	.500	0-0	.000	3	2	5	5.5	0	1	2	0	1	13	12.9
at NC State	12/18/2025	*	34:42	6-12	.500	4-7	.571	4-4	1.000	0	5	5	5.5	0	1	2	0	0	20	13.5
Wofford	12/28/2025	*	30:19	9-14	.643	2-4	.500	2-2	1.000	2	5	7	5.6	4	3	2	0	0	22	14.1
Notre Dame	01/01/2026	*	31:40	10-17	.588	1-1	1.000	12-14	.857	6	4	10	5.9	3	6	2	1	1	33	15.3
at SMU	01/04/2026	*	36:19	9-13	.692	1-2	.500	11-12	.917	2	9	11	6.2	3	2	3	2	7	30	16.3
Virginia	01/08/2026	*	40:00	4-23	.174	2-6	.333	11-12	.917	5	3	8	6.3	1	1	2	0	2	21	16.5
Clemson	01/11/2026	*	35:22	5-16	.313	2-3	.667	10-10	1.000	2	1	3	6.1	1	0	2	0	0	22	16.8
at Duke	01/18/2026	*	27:20	1-11	.091	0-2	.000	3-4	.750	0	1	1	5.8	0	2	1	0	1	5	16.2
North Carolina	01/22/2026	*	33:08	5-15	.333	1-4	.250	3-4	.750	1	2	3	5.7	1	2	2	1	0	14	16.1
at Florida St.	01/25/2026	*	37:04	7-19	.368	3-6	.500	7-8	.875	3	5	8	5.8	1	3	4	0	0	24	16.5
at Syracuse	01/29/2026	*	31:12	3-9	.333	2-4	.500	2-4	.500	0	1	1	5.6	0	1	3	0	2	10	16.2
Totals		**22**	**665:22**	**115-272**	**.423**	**25-52**	**.481**	**101-125**	**.808**	**50**	**73**	**123**	**5.6**	**40**	**41**	**53**	**5**	**31**	**356**	**16.2**

Player Averages

Games Played	Minutes/ game	Points/ game	FG Pct	3FG Pct	FT Pct	Rebounds/ game	Assists/ game	Turnovers/ game	Assist/Turnover ratio	Steals/ game	Blocks/ game
22	30.2	16.2	42.3	48.1	80.8	5.6	1.9	2.4	0.8	1.4	0.2

WALKER CAREER STATISTICS

WALKER, Talayah

				Field Goals		3-Point		F-Throws		Rebounds									Scoring	
SEASON	TEAM	GP-GS	MIN/AVG	FG-FGA	FG%	3FG-3FGA	3FG%	FT-FTA	FT%	OFF	DEF	TOT	AVG	PF-FO	A	TO	BLK	STL	PTS	AVG
2024-25	PSU	29-2	448/15.4	58-130	.446	4-16	.250	42-54	.778	33	63	96	3.3	35-0	24	36	8	25	162	5.6
2025-26	GaTech	22-22	665/30.2	115-272	.423	25-52	.481	101-125	.808	50	73	123	5.6	40-1	41	53	5	31	356	16.2
TOTAL FOR GaTech		**22-22**	**665/30.2**	**115-272**	**.423**	**25-52**	**.481**	**101-125**	**.808**	**50**	**73**	**123**	**5.6**	**40-1**	**41**	**53**	**5**	**31**	**356**	**16.2**
TOTAL		**51-24**	**1113/21.8**	**173-402**	**.430**	**29-68**	**.426**	**143-179**	**.799**	**83**	**136**	**219**	**4.3**	**75-1**	**65**	**89**	**13**	**56**	**518**	**10.2**

#22 INÉS NOGUERO

Senior • 5-9 • Guard • Gijón, Spain • IES Joaquim Blume • Major: Neuroscience

THE NOGUERO FILE

THIS SEASON:

- Led Tech with 10 rebounds on Nov. 16 vs. Jacksonville
- Second on team with 13 points vs. Princeton (Nov. 9) with seven boards
- Started off strong against Radford (Nov. 6) with nine points and five boards on top of 2-for-2 from the free throw line
- Added three assists and one made trey to her ledger vs. Radford
- Made 63rd career start vs. JU; 82nd game played

LAST FIVE GAMES:

- Nov. 16 vs. JU: 10 rebounds, 6 points, 2 assists, 2 blocks
- Nov. 13 vs. CSU: 5 points (2-for-4 FG), 1 block, 1 steal, 1 assist
- Nov. 9 vs. Princeton: 13 points (6-for-9 FG) and 7 rebounds
- Nov. 6 vs. Radford: 9 points, 5 rebounds and 3-for-5 shooting

KEY SEASON AVERAGES

Points	Rebounds	Assists
8.3	**5.5**	**2.0**

CAREER & SEASON HIGHS

Points
Season: 13 vs. Princeton (Nov. 9, 2025)
Career: 16 (2x), last: at Rice (Nov. 16, 2023)

Field Goals
Season: 6 vs. Princeton (Nov. 9, 2025)
Career: 6 (4x), last: vs. Princeton (Nov. 9, 2025)

Field Goals Attempted
Season: 9 vs. Princeton (Nov. 9, 2025)
Career: 14 vs. New Mexico (Nov. 24, 2023)

3- Point Field Goals
Season: 1 (3x), last: vs. CSU (Nov. 13, 2025)
Career: 4 vs. Florida State (Jan. 1, 2023)

3- Point Field Goals Attempted
Season: 2 vs. Charleston So. (Nov. 13, 2025)
Career: 9 (2x), last: vs. Notre Dame (Feb. 1, 2024)

Free Throws
Season: 2 vs. Radford (Nov. 6, 2025)
Career: 6 at Rice (Nov. 16, 2023)

Free Throws Attempted
Season: 2 vs. Radford (Nov. 6, 2025)
Career: 7 at Rice (Nov. 16, 2023)

Rebounds
Season: 10 vs. Jacksonville (Nov. 16, 2025)
Career: 12 vs. Mercer (Dec. 5, 2023)

Assists
Season: 3 vs. Radford (Nov. 6, 2025)
Career: 7 vs. Oregon (Nov. 25, 2024)

Steals
Season: 1 (2x), last: vs. CSU (Nov. 13, 2025)
Career: 5 at Rice (Nov. 16, 2023)

Blocks
Season: 2 vs. Jacksonville (Nov. 16, 2025)
Career: 2 (2x), last: vs. JU (Nov. 16, 2025)

Turnovers
Season: 5 vs. Princeton (Nov. 9, 2025)
Career: 5 (2x), last: vs. Princeton (Nov. 9, 2025)

Minutes
Season: 31 vs. Princeton (Nov. 9, 2025)
Career: 40 at NC State (Feb. 18, 2024)

Miscellaneous

	Career	25-26
Double-Doubles:	2	-
Double Figure Points:	15	1
Double Figure Rebounds:	3	1
20+ Points:	-	-

2025-26 GAME-BY-GAME

#22 NOGUERO, Ines

				Total		3-Pointers		Free throws		Rebounds										
Opponent	Date	GS	MIN	FG-FGA	PCT	3FG-3FGA	PCT	FT-FTA	PCT	OFF	DEF	TOT	AVG	PF	A	TO	BLK	STL	PTS	AVG
Radford	11/06/2025	*	22:44	3-5	.600	1-1	1.000	2-2	1.000	0	5	5	5.0	1	3	0	0	0	9	9.0
Princeton	11/09/2025	*	31:19	6-9	.667	1-1	1.000	0-0	.000	1	6	7	6.0	2	2	5	1	1	13	11.0
Charleston So.	11/13/2025	*	14:38	2-4	.500	1-2	.500	0-0	.000	0	0	0	4.0	1	1	0	1	1	5	9.0
Jacksonville	11/16/2025	*	27:35	3-7	.429	0-1	.000	0-0	.000	1	9	10	5.5	4	2	2	2	0	6	8.3
Totals		**4**	**96:16**	**14-25**	**.560**	**3-5**	**.600**	**2-2**	**1.000**	**2**	**20**	**22**	**5.5**	**8**	**8**	**7**	**4**	**2**	**33**	**8.3**

Player Averages

Games Played	Minutes/ game	Points/ game	FG Pct	3FG Pct	FT Pct	Rebounds/ game	Assists/ game	Turnovers/ game	Assist/Turnover ratio	Steals/ game	Blocks/ game
4	24.1	8.3	56.0	60.0	100.0	5.5	2.0	1.8	1.1	0.5	1.0

NOGUERO CAREER STATISTICS

NOGUERO, Ines

				Field Goals		3-Point		F-Throws		Rebounds									Scoring	
SEASON	TEAM	GP-GS	MIN/AVG	FG-FGA	FG%	3FG-3FGA	3FG%	FT-FTA	FT%	OFF	DEF	TOT	AVG	PF-FO	A	TO	BLK	STL	PTS	AVG
2022-23	GaTech	19-6	209/11.0	26-79	.329	13-44	.295	3-4	.750	11	18	29	1.5	15-0	14	16	3	14	68	3.6
2023-24	GaTech	32-32	939/29.3	76-218	.349	30-122	.246	22-31	.710	15	144	159	5.0	78-1	70	59	4	40	204	6.4
2024-25	GaTech	27-21	424/15.7	48-113	.425	16-64	.250	9-12	.750	8	60	68	2.5	33-0	53	33	12	39	121	4.5
2025-26	GaTech	4-4	96/24.1	14-25	.560	3-5	.600	2-2	1.000	2	20	22	5.5	8-0	8	7	4	2	33	8.3
TOTAL		**82-63**	**1667/20.3**	**164-435**	**.377**	**62-235**	**.264**	**36-49**	**.735**	**36**	**242**	**278**	**3.4**	**134-1**	**145**	**115**	**23**	**95**	**426**	**5.2**

#23 LA'NYA FOSTER

Junior • 5-10 • Guard • Snellville, Ga. • Austin Peay/Lovejoy HS • Major: History, Technology & Society

THE FOSTER FILE

THIS SEASON:

- Led team with 11 points at Duke (Jan. 18)
- 22 points in win over No. 18 Notre Dame; 9-for-15 FG
- 15 points and five boards in 35 minutes at Wofford (Dec. 28).
- Started at NC State (Dec. 18) and led Tech with eight rebounds
- Made first start at Tech on Dec. 8 vs. NSU (second on team w/ 8 reb.)
- Season-high 11 points vs. West Georgia (Nov. 19)

LAST FIVE GAMES:

- 8.0 PPG
- 2.6 RPG
- 18-for-45 FG (40%)
- 2 assists
- 4 steals

KEY SEASON AVERAGES

Points	Rebounds	Free Throw
6.9	**3.4**	**84.2**

CAREER & SEASON HIGHS

Points
Season: 22 vs. Notre Dame, Jan. 1, 2026
Career: 24 (3x), last: vs. Kennesaw State (March 8, 2024)*

Field Goals
Season: 9 vs. Notre Dame, Jan. 1, 2026
Career: 11 at High Point (Dec. 21, 2024)*

Field Goals Attempted
Season: 16 at SMU (Jan. 4, 2026)
Career: 19 vs. Manhattan (Nov. 30, 2024)*

3- Point Field Goals
Season: 3 vs. Wofford (Dec. 28, 2025)
Career: 3 (Four times)

3- Point Field Goals Attempted
Season: 6 vs. Wofford (Dec. 28, 2025)
Career: 7 (2x), last: at Miami-OH (Nov. 17, 2024)*

Free Throws
Season: 4 vs. Notre Dame, Jan. 1, 2026
Career: 6 vs. Kennesaw State (March 8, 2024)*

Free Throws Attempted
Season: 5 vs. Notre Dame, Jan. 1, 2026
Career: 8 vs. Kennesaw State (March 8, 2024)*

Rebounds
Season: 8 (3x), last: at SMU (Jan. 4, 2026)
Career: 11 (3x), last: vs. Queens (Feb. 20, 2025)*

Assists
Season: 3 (Seven times)
Career: 10 at Eastern Kentucky (Jan. 16, 2025)*

Steals
Season: 2 (Four times)
Career: 7 at High Point (Dec. 21, 2024)*

Blocks
Season: 1 (3x), last: at WVU (Dec. 11, 2025)
Career: 4 (3x), last: at FGCU (March 8, 2025)*

Turnovers
Season: 4 vs. West Georgia (Nov. 19, 2025)
Career: 7 (3x), last: vs. North Florida (Jan. 4, 2025)*

Minutes
Season: 41 vs. Notre Dame, Jan. 1, 2026
Career: 42 at Eastern Kentucky (Jan. 16, 2025)*

Miscellaneous

	Career	25-26
Double-Doubles:	4	-
Double Figure Points:	39	6
Double Figure Rebounds:	7	-
20+ Points:	4	-

*Set at Austin Peay

2025-26 GAME-BY-GAME

#23 FOSTER, La'Nya

				Total		3-Pointers		Free throws		Rebounds										
Opponent	Date	GS	MIN	FG-FGA	PCT	3FG-3FGA	PCT	FT-FTA	PCT	OFF	DEF	TOT	AVG	PF	A	TO	BLK	STL	PTS	AVG
Radford	11/06/2025		14:40	1-4	.250	0-2	.000	0-0	.000	0	0	0	0.0	3	1	1	0	0	2	2.0
Charleston So.	11/13/2025		19:40	4-9	.444	2-4	.500	0-0	.000	2	2	4	2.0	0	3	0	0	0	10	6.0
Jacksonville	11/16/2025		03:38	0-2	.000	0-0	.000	0-0	.000	1	0	1	1.7	4	0	2	0	0	0	4.0
West Ga.	11/19/2025		16:56	4-6	.667	1-2	.500	2-2	1.000	0	1	1	1.5	0	3	4	0	2	11	5.8
at Georgia	11/23/2025		16:02	2-7	.286	0-1	.000	2-2	1.000	2	3	5	2.2	1	0	2	0	0	6	5.8
vs St. John's (NY)	11/28/2025		26:50	3-11	.273	0-4	.000	0-0	.000	0	5	5	2.7	3	2	0	0	2	6	5.8
vs Florida	11/29/2025		13:54	1-5	.200	0-0	.000	0-0	.000	0	0	0	2.3	2	1	1	0	0	2	5.3
at Texas A&M	12/03/2025		19:50	2-6	.333	1-3	.333	0-0	.000	0	1	1	2.1	3	1	3	1	1	5	5.3
Norfolk St.	12/08/2025	*	34:58	0-5	.000	0-2	.000	0-0	.000	1	7	8	2.8	1	3	1	0	1	0	4.7
at West Virginia	12/11/2025		25:01	1-3	.333	0-0	.000	2-2	1.000	1	3	4	2.9	2	3	3	1	1	4	4.6
at Wake Forest	12/14/2025		16:19	1-4	.250	1-3	.333	2-2	1.000	0	2	2	2.8	0	0	2	0	2	5	4.6
at NC State	12/18/2025	*	32:03	2-9	.222	1-2	.500	0-0	.000	3	5	8	3.3	2	3	1	0	0	5	4.7
Wofford	12/28/2025	*	35:07	6-13	.462	3-6	.500	0-0	.000	0	5	5	3.4	0	3	0	0	0	15	5.5
Notre Dame	01/01/2026	*	41:06	9-15	.600	0-5	.000	4-5	.800	0	4	4	3.4	2	2	2	0	2	22	6.6
at SMU	01/04/2026	*	27:19	4-16	.250	0-3	.000	0-0	.000	6	2	8	3.7	0	3	2	0	1	8	6.7
Virginia	01/08/2026	*	15:07	1-3	.333	0-2	.000	2-2	1.000	1	1	2	3.6	1	0	2	0	0	4	6.6
Clemson	01/11/2026	*	26:44	5-12	.417	0-1	.000	1-2	.500	3	2	5	3.7	3	2	0	0	1	11	6.8
at Duke	01/18/2026	*	26:46	5-14	.357	1-4	.250	0-0	.000	1	1	2	3.6	2	0	3	0	1	11	7.1
North Carolina	01/22/2026	*	23:26	1-3	.333	0-1	.000	0-0	.000	1	3	4	3.6	1	0	1	0	2	2	6.8
at Florida St.	01/25/2026	*	14:30	3-8	.375	1-3	.333	1-2	.500	2	0	2	3.6	1	0	1	0	0	8	6.9
at Syracuse	01/29/2026	*	21:07	4-8	.500	0-1	.000	0-0	.000	0	0	0	3.4	3	0	0	0	0	8	6.9
Totals		**11**	**471:03**	**59-163**	**.362**	**11-49**	**.224**	**16-19**	**.842**	**24**	**47**	**71**	**3.4**	**34**	**30**	**31**	**2**	**16**	**145**	**6.9**

Player Averages

Games Played	Minutes/ game	Points/ game	FG Pct	3FG Pct	FT Pct	Rebounds/ game	Assists/ game	Turnovers/ game	Assist/Turnover ratio	Steals/ game	Blocks/ game
21	22.4	6.9	36.2	22.4	84.2	3.4	1.4	1.5	1.0	0.8	0.1

FOSTER CAREER STATISTICS

FOSTER, La'nya

				Field Goals		3-Point		F-Throws		Rebounds									Scoring	
SEASON	TEAM	GP-GS	MIN/AVG	FG-FGA	FG%	3FG-3FGA	3FG%	FT-FTA	FT%	OFF	DEF	TOT	AVG	PF-FO	A	TO	BLK	STL	PTS	AVG
2023-24	APSU	33-16	784/23.7	110-269	.409	17-60	.283	49-70	.700	42	135	177	5.4	68-1	31	60	23	25	286	8.7
2024-25	APSU	31-31	997/32.2	159-390	.408	22-85	.259	30-52	.577	34	181	215	6.9	85-3	70	86	39	44	370	11.9
2025-26	GaTech	21-11	471/22.4	59-163	.362	11-49	.224	16-19	.842	24	47	71	3.4	34-0	30	31	2	16	145	6.9
TOTAL FOR GaTech		**21-11**	**471/22.4**	**59-163**	**.362**	**11-49**	**.224**	**16-19**	**.842**	**24**	**47**	**71**	**3.4**	**34-0**	**30**	**31**	**2**	**16**	**145**	**6.9**
TOTAL		**85-58**	**2251/26.5**	**328-822**	**.399**	**50-194**	**.258**	**95-141**	**.674**	**100**	**363**	**463**	**5.4**	**187-4**	**131**	**177**	**64**	**85**	**801**	**9.4**

#32 D'ASIA THOMAS-HARRIS

Sophomore • 6-1 • Guard/Forward • Katy, Texas • Houston Christian • Major: Business Administration

THE THOMAS-HARRIS FILE

THIS SEASON:

- Team-high 14 points versus West Virginia (Dec. 11)
- Scored 10 points in 72-57 win over Norfolk State (Dec. 8)
- Second double-double of career on Dec. 3 at Texas A&M (12 pts, 10 reb.)
- Made first 3PT on 3-for-5 3PT shooting day vs. the Red Storm (Nov. 28)
- Tallied five points and five rebounds in nine minutes of action vs. Princeton (Nov. 9)

LAST FIVE GAMES:

- Did not play Jan. 22 vs. UNC
- 1.2 PPG
- 1.8 RPG
- 3-for-14 FG (21.4%)
- 1 assist

KEY SEASON AVERAGES

Points	Rebounds	Free Throw
5.4	**4.4**	**71.8**

CAREER & SEASON HIGHS

Points
Season: 14 at West Virginia (Dec. 11, 2025)
Career: 15 (2x), last: vs. Georgia State (Dec. 10, 2023)

Field Goals
Season: 5 at West Virginia (Dec. 11, 2025)
Career: 6 vs. Georgia State (Dec. 10, 2023)

Field Goals Attempted
Season: 15 vs. West Georgia (Nov. 19, 2025)
Career: 15 vs. West Georgia (Nov. 19, 2025)

3- Point Field Goals
Season: 3 (2x), last: at Texas A&M (Dec. 3, 2025)
Career: 3 (2x), last: at Texas A&M (Dec. 3, 2025)

3- Point Field Goals Attempted
Season: 6 (3x), last: at NC State (Dec. 18, 2025)
Career: 6 (3x), last: at NC State (Dec. 18, 2025)

Free Throws
Season: 8 vs. Radford (Nov. 6, 2025)
Career: 8 (2x), last: vs. Radford (Nov. 6, 2025)

Free Throws Attempted
Season: 10 vs. Radford (Nov. 6, 2025)
Career: 10 vs. Radford (Nov. 6, 2025)

Rebounds
Season: 10 (2x), last: at Texas A&M (Dec. 3, 2025)
Career: 13 at Rice (Nov. 16, 2023)

Assists
Season: 2 vs. Charleston So. (Nov. 13, 2025)
Career: 3 vs. Furman (Nov. 11, 2023)

Steals
Season: 3 vs. West Georgia (Nov. 19, 2025)
Career: 3 vs. West Georgia (Nov. 19, 2025)

Blocks
Season: 2 (2x), last: at Texas A&M (Dec. 3, 2025)
Career: 2 (3x), last: at Texas A&M (Dec. 3, 2025)

Turnovers
Season: 3 (3x), last: at Duke (Jan. 18, 2026)
Career: 3 (Five times)

Minutes
Season: 27 at Texas A&M (Dec. 3, 2025)
Career: 27 at Texas A&M (Dec. 3, 2025)

Miscellaneous

	Career	25-26
Double-Doubles:	2	1
Double Figure Points:	8	6
Double Figure Rebounds:	3	2
20+ Points:	-	-

2025-26 GAME-BY-GAME

#32 THOMAS-HARRIS, D'Asia

				Total		3-Pointers		Free throws		Rebounds										
Opponent	**Date**	**GS**	**MIN**	**FG-FGA**	**PCT**	**3FG-3FGA**	**PCT**	**FT-FTA**	**PCT**	**OFF**	**DEF**	**TOT**	**AVG**	**PF**	**A**	**TO**	**BLK**	**STL**	**PTS**	**AVG**
Radford	11/06/2025		20:45	1-6	.167	0-1	.000	8-10	.800	1	8	9	9.0	3	1	2	1	0	10	10.0
Princeton	11/09/2025		09:07	1-4	.250	0-0	.000	3-3	1.000	2	3	5	7.0	1	0	3	0	1	5	7.5
Charleston So.	11/13/2025		21:04	3-8	.375	0-2	.000	0-0	.000	2	8	10	8.0	1	2	1	0	1	6	7.0
Jacksonville	11/16/2025		15:47	4-9	.444	0-1	.000	0-0	.000	4	3	7	7.8	1	0	0	0	0	8	7.3
West Ga.	11/19/2025		24:42	4-15	.267	0-0	.000	3-4	.750	3	4	7	7.6	0	0	1	2	3	11	8.0
at Georgia	11/23/2025		11:53	0-5	.000	0-2	.000	3-4	.750	0	4	4	7.0	3	0	0	0	0	3	7.2
vs St. John's (NY)	11/28/2025		18:40	3-5	.600	3-5	.600	2-2	1.000	0	2	2	6.3	2	0	1	1	2	11	7.7
vs Florida	11/29/2025		20:27	0-7	.000	0-3	.000	0-0	.000	1	2	3	5.9	2	0	1	0	1	0	6.8
at Texas A&M	12/03/2025		27:29	4-9	.444	3-6	.500	1-4	.250	3	7	10	6.3	5	0	2	2	1	12	7.3
Norfolk St.	12/08/2025		16:39	3-8	.375	1-3	.333	3-3	1.000	1	6	7	6.4	3	0	2	1	0	10	7.6
at West Virginia	12/11/2025		15:40	5-9	.556	2-4	.500	2-5	.400	2	4	6	6.4	5	0	2	0	0	14	8.2
at Wake Forest	12/14/2025		16:09	2-5	.400	0-1	.000	3-4	.750	2	4	6	6.3	3	1	1	1	0	7	8.1
at NC State	12/18/2025		17:34	1-10	.100	0-6	.000	0-0	.000	0	2	2	6.0	2	1	1	0	1	2	7.6
Wofford	12/28/2025		04:39	1-3	.333	0-0	.000	0-0	.000	0	0	0	5.6	4	0	3	0	1	2	7.2
Notre Dame	01/01/2026		01:45	0-0	.000	0-0	.000	0-0	.000	0	0	0	5.2	0	0	0	0	0	0	6.7
Virginia	01/08/2026		09:02	1-3	.333	0-1	.000	0-0	.000	2	0	2	5.0	4	0	0	0	0	2	6.4
Clemson	01/11/2026		02:15	0-0	.000	0-0	.000	0-0	.000	0	0	0	4.7	0	1	0	0	0	0	6.1
at Duke	01/18/2026		13:25	1-4	.250	1-3	.333	0-0	.000	0	2	2	4.6	5	0	3	0	0	3	5.9
at Florida St.	01/25/2026		07:00	1-4	.250	0-0	.000	0-0	.000	1	1	2	4.4	3	0	2	0	0	2	5.7
at Syracuse	01/29/2026		11:21	0-3	.000	0-0	.000	0-0	.000	0	3	3	4.4	3	0	0	0	0	0	5.4
Totals		**0**	**285:24**	**35-117**	**.299**	**10-38**	**.263**	**28-39**	**.718**	**24**	**63**	**87**	**4.4**	**50**	**6**	**25**	**8**	**11**	**108**	**5.4**

Player Averages

Games Played	Minutes/ game	Points/ game	FG Pct	3FG Pct	FT Pct	Rebounds/ game	Assists/ game	Turnovers/ game	Assist/Turnover ratio	Steals/ game	Blocks/ game
20	14.3	5.4	29.9	26.3	71.8	4.4	0.3	1.3	0.2	0.6	0.4

THOMAS-HARRIS CAREER STATISTICS

THOMAS-HARRIS, D'asia

				Field Goals		3-Point		F-Throws		Rebounds									Scoring	
SEASON	**TEAM**	**GP-GS**	**MIN/AVG**	**FG-FGA**	**FG%**	**3FG-3FGA**	**3FG%**	**FT-FTA**	**FT%**	**OFF**	**DEF**	**TOT**	**AVG**	**PF-FO**	**A**	**TO**	**BLK**	**STL**	**PTS**	**AVG**
2023-24	GaTech	28-0	218/7.8	28-56	.500	0-1	.000	22-35	.629	16	51	67	2.4	24-0	8	19	6	8	78	2.8
2024-25	GaTech	5-0	29/5.7	4-5	.800	0-0	.000	1-2	.500	1	5	6	1.2	6-0	2	2	1	2	9	1.8
2025-26	GaTech	20-0	285/14.3	35-117	.299	10-38	.263	28-39	.718	24	63	87	4.4	50-3	6	25	8	11	108	5.4
TOTAL		**53-0**	**532/10.0**	**67-178**	**.376**	**10-39**	**.256**	**51-76**	**.671**	**41**	**119**	**160**	**3.0**	**80-3**	**16**	**46**	**15**	**21**	**195**	**3.7**

#33 SAVANNAH SAMUEL

Fifth Year • 6-1 • Guard • Woodstock, Ga.. • Boston College/St. Francis HS •

THE SAMUEL FILE

THIS SEASON:

- Back-to-back 10-point games including 15 at Syracuse
- First-career double-double vs. Florida (14 pts, 10 reb.) on Nov. 29
- Tied for team-lead with 12 points on Nov. 23 at Georgia
- Made first start at Tech vs. UWG on Nov. 19 - team-high 15 points
- 13 points vs. Charleston So. (Nov. 13) on 5-for-10 shooting
- Team-high 122 career games played

LAST FIVE GAMES:

- 7.0 PPG
- 1.2 RPG
- 12-for-30 FG (32.1%)
- 3 assists
- 1 block
- 4 steals

KEY SEASON AVERAGES

Points	Rebounds	Free Throw
8.3	**2.1**	**80.9**

CAREER & SEASON HIGHS

Points
Season: 15 (2x), last: at FSU (Jan. 25, 2026)
Career: 16 (2x), last: at Villanova (March 20, 2025)*

Field Goals
Season: 6 (3x), last: at FSU (Jan. 25, 2026)
Career: 6 (Six times)

Field Goals Attempted
Season: 13 vs. Norfolk State (Dec. 8, 2025)
Career: 14 at Syracuse (March 2, 2025)*

3- Point Field Goals
Season: 3 (2x), last: vs. UWG (Nov. 19, 2025)
Career: 3 (Four times)

3- Point Field Goals Attempted
Season: 5 (2x), last: at Wake Forest (Dec. 14, 2025)
Career: 6 vs. Central Conn. State (Dec. 20, 2024)*

Free Throws
Season: 7 at Georgia (Nov. 23, 2025)
Career: 7 at Georgia (Nov. 23, 2025)

Free Throws Attempted
Season: 9 at Georgia (Nov. 23, 2025)
Career: 9 at Georgia (Nov. 23, 2025)

Rebounds
Season: 10 vs. Florida (Nov. 29, 2025)
Career: 10 vs. Florida (Nov. 29, 2025)

Assists
Season: 2 (Five times)
Career: 6 vs. TCU (March 10, 2022)**

Steals
Season: 2 (2x), last: at Duke (Jan. 18, 2026)
Career: 3 (Four times)*

Blocks
Season: 1 (2x), last: vs. UNC (Jan. 22, 2026)
Career: 3 vs. Oregon (Dec. 13, 2020)***

Turnovers
Season: 4 (2x), last: at Georgia (Nov. 23, 2025)
Career: 4 (3x), last: at Georgia (Nov. 23, 2025)

Minutes
Season: 34 vs. Florida (Nov. 29, 2025)
Career: 34 (2x), last: vs. Florida (Nov. 29, 2025)

Miscellaneous

	Career	25-26
Double-Doubles:	1	1
Double Figure Points:	24	10
Double Figure Rebounds:	1	1
20+ Points:	-	-

*Set at Boston College
**Set at West Virginia
***Set at Oregon State

2025-26 GAME-BY-GAME

#33 SAMUEL, Savannah

				Total		3-Pointers		Free throws		Rebounds										
Opponent	Date	GS	MIN	FG-FGA	PCT	3FG-3FGA	PCT	FT-FTA	PCT	OFF	DEF	TOT	AVG	PF	A	TO	BLK	STL	PTS	AVG
Radford	11/06/2025		19:49	2-6	.333	0-4	.000	2-2	1.000	1	1	2	2.0	2	2	1	0	1	6	6.0
Princeton	11/09/2025		23:10	1-4	.250	0-1	.000	2-2	1.000	0	0	0	1.0	2	0	4	0	0	4	5.0
Charleston So.	11/13/2025		25:22	5-10	.500	3-5	.600	0-0	.000	0	2	2	1.3	0	1	0	0	2	13	7.7
Jacksonville	11/16/2025		20:11	2-4	.500	0-1	.000	4-5	.800	1	2	3	1.8	2	0	2	0	1	8	7.8
West Ga.	11/19/2025	*	28:55	6-9	.667	3-4	.750	0-0	.000	1	1	2	1.8	3	2	2	0	1	15	9.2
at Georgia	11/23/2025	*	33:32	2-7	.286	1-3	.333	7-9	.778	2	1	3	2.0	2	1	4	0	0	12	9.7
vs St. John's (NY)	11/28/2025	*	20:15	2-4	.500	0-1	.000	3-4	.750	0	1	1	1.9	1	1	2	0	1	7	9.3
vs Florida	11/29/2025	*	34:21	6-11	.545	0-0	.000	2-4	.500	3	7	10	2.9	4	0	1	1	0	14	9.9
at Texas A&M	12/03/2025	*	31:33	4-9	.444	0-3	.000	3-3	1.000	1	2	3	2.9	1	2	1	0	0	11	10.0
Norfolk St.	12/08/2025	*	30:46	4-13	.308	1-4	.250	2-2	1.000	1	4	5	3.1	2	2	0	0	0	11	10.1
at West Virginia	12/11/2025	*	27:45	5-11	.455	1-4	.250	2-2	1.000	0	1	1	2.9	3	0	3	0	0	13	10.4
at Wake Forest	12/14/2025	*	26:40	5-11	.455	2-5	.400	0-0	.000	2	2	4	3.0	1	2	3	0	1	12	10.5
at NC State	12/18/2025		16:30	2-5	.400	0-1	.000	0-0	.000	0	1	1	2.8	3	0	3	0	1	4	10.0
Wofford	12/28/2025		06:57	1-4	.250	0-2	.000	3-4	.750	0	1	1	2.7	1	0	0	1	0	5	9.6
at SMU	01/04/2026		08:01	1-2	.500	0-0	.000	0-0	.000	0	0	0	2.5	3	1	0	0	1	2	9.1
Virginia	01/08/2026		09:57	1-5	.200	0-2	.000	0-0	.000	0	0	0	2.4	0	0	0	0	0	2	8.7
Clemson	01/11/2026		03:55	0-2	.000	0-1	.000	1-2	.500	0	0	0	2.2	0	0	0	0	0	1	8.2
at Duke	01/18/2026		15:37	0-3	.000	0-0	.000	2-2	1.000	1	1	2	2.2	2	0	1	0	2	2	7.9
North Carolina	01/22/2026		24:00	2-9	.222	0-4	.000	3-4	.750	0	1	1	2.2	2	1	0	1	0	7	7.8
at Florida St.	01/25/2026		22:33	6-9	.667	1-3	.333	2-2	1.000	0	2	2	2.2	2	1	2	0	1	15	8.2
at Syracuse	01/29/2026		19:06	4-7	.571	2-2	1.000	0-0	.000	0	1	1	2.1	3	1	2	0	1	10	8.3
Totals		**8**	**448:55**	**61-145**	**.421**	**14-50**	**.280**	**38-47**	**.809**	**13**	**31**	**44**	**2.1**	**39**	**17**	**31**	**3**	**13**	**174**	**8.3**

Player Averages

Games Played	Minutes/ game	Points/ game	FG Pct	3FG Pct	FT Pct	Rebounds/ game	Assists/ game	Turnovers/ game	Assist/Turnover ratio	Steals/ game	Blocks/ game
21	21.4	8.3	42.1	28.0	80.9	2.1	0.8	1.5	0.5	0.6	0.1

SAMUEL CAREER STATISTICS

SAMUEL, Savannah

				Field Goals		3-Point		F-Throws		Rebounds									Scoring	
SEASON	TEAM	GP-GS	MIN/AVG	FG-FGA	FG%	3FG-3FGA	3FG%	FT-FTA	FT%	OFF	DEF	TOT	AVG	PF-FO	A	TO	BLK	STL	PTS	AVG
2020-21	OSU	19-0	216/11.4	22-67	.328	3-21	.143	18-29	.621	5	16	21	1.1	16-0	5	16	7	6	65	3.4
2021-22	WVU	30-0	537/17.9	47-126	.373	11-45	.244	20-33	.606	22	24	46	1.5	36-0	29	21	9	19	125	4.2
2022-23	WVU	24-0	352/14.7	29-92	.315	5-33	.152	31-39	.795	18	34	52	2.2	40-0	10	36	3	15	94	3.9
2024-25	BC	28-4	553/19.7	61-162	.377	17-64	.266	38-50	.760	29	36	65	2.3	61-2	17	29	8	24	177	6.3
2025-26	GaTech	21-8	449/21.4	61-145	.421	14-50	.280	38-47	.809	13	31	44	2.1	39-0	17	31	3	13	174	8.3
TOTAL FOR GaTech		**21-8**	**449/21.4**	**61-145**	**.421**	**14-50**	**.280**	**38-47**	**.809**	**13**	**31**	**44**	**2.1**	**39-0**	**17**	**31**	**3**	**13**	**174**	**8.3**
TOTAL		**122-12**	**2107/17.3**	**220-592**	**.372**	**50-213**	**.235**	**145-198**	**.732**	**87**	**141**	**228**	**1.9**	**192-2**	**78**	**133**	**30**	**77**	**635**	**5.2**

TV/RADIO ROSTER

#0 Brianna Turnage
G • 6-1 • Sr.
Atlanta, Ga.
Florida State/Westlake HS (Ga.)

#1 McKayla Taylor
C • 6-1 • Fr.
Atlanta, Ga.
Langston Hughes HS

#3 Erica Moon
G • 5-6 • r-So.
Atlanta, Ga.
Texas A&M/St. Francis HS (Ga.)

#4 Leyre Urdiain
(Lay-ray Oor-EE-dain)
G • 5-11 • Fr.
Zaragova, Spain
Sansueña

#5 Catherine Alben
G • 5-7 • Sr.
Snellville, Ga.
Charleston Southern/ Grayson HS (Ga.)

#12 Jada Crawshaw
F • 6-0 • Jr.
Darwin, Australia
Long Beach State

#13 Déborah Mukeba
(Day-bor-ah)
C • 6-5 • So.
Fleurus, Belgium
Boston College/Winston-Salem Christian School (N.C.)

#20 Ariadna Termis
(are-e-AH-na)
C • 6-6 • Jr.
Zaragova, Spain
IES Joaquim Blume

#21 Talayah Walker
(ta-LAY-ah)
G • 5-10 • So.
Odenton, Md.
Penn State/Our Lady of Good Counsel (Pa.)

#22 Inés Noguero
(e-nez no-RAY-doh)
G • 5-11 • Sr.
Gijón, Spain
Joaquim Blume

#23 La'Nya Foster
G • 5-10 • Jr.
Riverdale, Ga.
Austin Peay/Lovejoy HS (Ga.)

#32 D'Asia Thomas-Harris
G/F • 6-2 • Jr.
Katy, Texas
Houston Christian (Texas)

#33 Savannah Samuel
G • 6-1 • 5th
Woodstock, Ga.
Boston College/St. Francis HS (Ga.)

Karen Blair
Head Coach
First Season

Marsha Frese
Assistant Coach
First Season

Chris Meadows, Sr.
Assistant Coach
First Season

Ben Kantor
Assistant Coach
First Season

Morgan Williams
Assistant Coach
First Season

Caleb Currier
Assistant Coach/Director of Recruiting Operations
Fourth Season