



# GEORGIA TECH WOMEN'S BASKETBALL

12 NCAA Tournament appearances /// NCAA Sweet 16 - 2021, 2012

## 2025-26 SCHEDULE

HOME 7-4 AWAY 1-6 NEUTRAL 0-2 **ACC** 3-5

<b>Nov. 6 (Thu)</b>	<b>RADFORD</b>	<b>W, 82-36</b>
<b>Nov. 9 (Sun)</b>	<b>PRINCETON</b>	<b>L, 61-67</b>
<b>Nov. 13 (Thu)</b>	<b>CHARLESTON SOUTHERN</b>	<b>W, 87-40</b>
<b>Nov. 16 (Sun)</b>	<b>JACKSONVILLE</b>	<b>L, 64-69</b>
<b>Nov. 19 (Wed)</b>	<b>WEST GEORGIA</b>	<b>W, 68-60</b>
Nov. 23 (Sun)	at Georgia	L, 59-87
Nov. 28 (Fri)	vs. St. John's&	L, 75-77
Nov. 29 (Sat)	vs. Florida&	L, 56-65
Dec. 3 (Wed)	at Texas A&M#	L, 63-72
<b>Dec. 8 (Mon)</b>	<b>NORFOLK STATE</b>	<b>W, 72-57</b>
Dec. 11 (Thu)	at RV/RV West Virginia	L, 50-82
Dec. 14 (Sun)	at Wake Forest*	L, 56-57
Dec. 18 (Thu)	at RV NC State*	L, 58-87
<b>Dec. 28 (Sun)</b>	<b>WOFFORD</b>	<b>W, 79-63</b>
<b>Jan. 1 (Thu)</b>	<b>#18/18 NOTRE DAME*</b>	<b>W, 95-90 (OT)</b>
Jan. 4 (Sun)	at SMU*	W, 67-59
<b>Jan. 8 (Thu)</b>	<b>VIRGINIA*</b>	<b>L, 59-61</b>
<b>Jan. 11 (Sun)</b>	<b>CLEMSON*</b>	<b>W, 58-55</b>
Jan. 18 (Sun)	at RV/RV Duke*	L, 46-93
<b>Jan. 22 (Thu)</b>	<b>#RV/21 NORTH CAROLINA*</b>	<b>L, 46-54</b>
Jan. 25 (Sun)	at Florida State*	4:00 p.m. ACCN
Jan. 29 (Thu)	at RV Syracuse*	6:00 p.m. ACCNX
<b>Feb. 1 (Sun)</b>	<b>BOSTON COLLEGE*</b>	<b>2:00 p.m. ACCN</b>
<b>Feb. 5 (Thu)</b>	<b>CALIFORNIA*</b>	<b>7:00 p.m. ACCNX</b>
<b>Feb. 8 (Sun)</b>	<b>STANFORD*</b>	<b>2:00 p.m. ACCNX</b>
Feb. 12 (Thu)	at Clemson*	8:00 p.m. ACCN
Feb. 19 (Thu)	at Pittsburgh*	6:00 p.m. ACCNX
Feb. 22 (Sun)	at Virginia Tech*	2:00 p.m. ACCNX
<b>Feb. 26 (Thu)</b>	<b>#8/7 LOUISVILLE*</b>	<b>6:00 p.m. ACCN</b>
<b>Mar. 1 (Sun)</b>	<b>MIAMI*</b>	<b>2:00 p.m. ACCNX</b>
March 4-8	ACC Tournament	

### Home games in BOLD

\* - ACC Conference Game

! - ACC Tournament (Duluth, Ga.)

&- Cayman Islands Classic (George Town, Grand Cayman)

# - ACC-SEC Challenge

Rankings - AP Top 25/USA Today Coaches Top 25

All times Eastern

## TUNE IN TO THE ACTION



### WATCH

#### ACC NETWORK

PxP: Ariya Massoudi

Analyst: Angel Gray



### RADIO

GEORGIA TECH YELLOW JACKETS APP

SIRIUSXM 984 AND ON THE SIRIUSXM APP

Richard Musterer

## Georgia Tech (8-12, 3-5 ACC) at Florida State (7-13, 2-6 ACC)

Game 21 | Sunday, Jan. 25 | 4 p.m. ET | Tallahassee, Fla. | Donald L. Tucker Center



### YELLOW JACKETS

Head Coach: Karen Blair

Record at GT: 8-12 (First season)

Career Record: Same (First season)

AP: NR | COACHES: NR | NET: 94

### SEMINOLES

Head Coach: Brooke Wyckoff

Record at FSU: 87-52 (Fifth season)

Career Record: Same (Fifth season)

AP: NR | COACHES: NR | NET: 102



### STORYLINES

• Georgia Tech travels to Tallahassee Sunday afternoon for a 4 p.m. tilt with the Florida State Seminoles. Tech enters the bout coming off a single-digit loss to No. 21 UNC Thursday night.

• Brianna Turnage led the Jackets in rebounds (11) again against the Tar Heels but the highlight was her career-high nine blocks, tying the program record. It was the most blocks by a Jacket since Nov. 24, 1990 (Allison Echols) and the second-most blocks in a NCAA DI game this season. It marked the most blocks by an ACC player since March 20, 2015 and the fourth-most blocks by an ACC player ever. She tallied five in the first 15 minutes - a mark that, by itself, was a career-high, the most by a Jacket this season and most by a Jacket in general since Lorela Cubaj had five at Clemson on Jan. 7, 2021.

• The Jackets have been led offensively this season by the stellar play of sophomore guard Talayah Walker. The Odenton, Md. native is second in the ACC with a 19.75 conference scoring average. She is one of just two in the conference to have multiple 30-point games in ACC play and is second with five 20-point games against ACC foes. She's been extremely efficient at the free throw line, shooting an ACC-best 90% (min. 25 attempts).

• Walker leads the ACC with 92 free throws made this season, a mark that is 24th in the country. Her overall free throw percentage of 81.4 is fourth in the ACC.

• Another highlight for the Yellow Jackets has been the glass protection of Turnage. 'Snoop' is tied a league-leading five 10-rebound ACC games this year and is one of just six to have a 10-assist game in league play. Her 9.88 boards per game in ACC action is tied for the best mark while her 8.39 defensive rebound average leads the league. She is one of three ACC players to have at least 10 games with 10+ rebounds this season. On home court, she averages a conference-best 11.09 RPG and 8.18 defensive RPG.

• Turnage averages 9.1 rebounds per game overall this season, fourth-best in the ACC and 43rd nationally. Her 182 total rebounds is fourth in the league and 30th in the nation. She is also tied for second in the ACC with 2.38 blocks per game in league action.

• Being efficient at the charity stripe has been a hallmark of Tech women's hoops this season. In ACC games, the Jackets lead the league with an 81.9% free throw percentage - one of just two teams to average over 80% at the line.

• Following Turnage's spectacular block party against North Carolina, the Jackets have moved near the top of the best blocking teams in the ACC. Tech is also fourth with 4.5 blocks per game in ACC play.

• Overall, the Yellow Jackets average 29.8 defensive rebounds per game this season - second in the ACC and 14th nationally. Tech is also highly-ranked in total rebounds per game (41.95) which is 40th in the nation and sixth in the ACC.

• Inside McCamish Pavilion this season, Tech is holding teams to 33.8% from the floor - the third-best average in the ACC. Tech's 32.55 defensive rebounds per game at home leads the ACC. Sharing the basketball on home court has also provided success, Tech averages 19.18 assists per game inside McCamish, the second-best home average in the league.

PROBABLE STARTERS (BASED OFF LAST GAME)			GP-GS	PPG	RPG	MPG	NOTES
0	G	Brianna Turnage (Sr., 6-1, Atlanta, Ga.)	20-18	4.9	9.1	26.8	Leads team in blocks (30) and steals (34)
3	G	Erica Moon (r-Sr., 5-6, Atlanta, Ga.)	20-20	4.5	2.9	26.3	Leads Tech with 75 assists
20	C	Ariadna Termis (Jr., 6-6, Zaragoza, Spain)	20-20	3.6	3.4	23.3	Season-high 10 rebounds vs. Clemson; second on team with 16 blocks
21	G	Talayah Walker (So., 5-10, Odenton, Md.)	20-20	16.1	5.7	29.9	
23	G	La'Nya Foster (Jr., 5-10, Riverdale, Ga.)	19-9	6.8	3.6	22.9	Led Tech with 11 points at Duke Sunday
OFF THE BENCH							
5	G	Catherine Alben (Sr., 6-7, Snellville, Ga.)	20-1	10.5	3.0	23.7	Had 10 points Sunday at Duke
12	F	Jada Crawshaw (Jr., 6-0, Darwin, Australia)	15-0	6.3	3.6	14.6	47.5% from the floor this season
22	G	Inés Noguero (Sr., 5-11, Gijón, Spain)	4-4	8.3	5.5	24.1	Shooting 56% from the floor this season
32	G	D'Asia Thomas-Harris (Jr., G., Katy, Texas)	18-0	5.9	4.6	14.8	28-for-39 from the free throw line this season
33	G	Savannah Samuel (5th, 6-1, Woodstock, Ga.)	19-8	7.8	2.2	21.4	80.0% from the free throw line

## QUICK FACTS

## GENERAL

Full Name: ..... Georgia Institute of Technology  
 Location: ..... Atlanta, Ga.  
 Founded: ..... 1885  
 Enrollment: ..... 53,067  
 Nicknames: ..... Ramblin' Wreck, Yellow Jackets  
 Colors: ..... Old Gold and White  
 Arena (Cap.): ..... McCamish Pavilion (8,600)  
 President: ..... Dr. Ángel Cabrera  
 Athletics Director: ..... Ryan Alpert  
 Faculty Ath. Representative: ..... Dr. Jenna Jordan  
 Sport Administrator: ..... Joeleen Akin

## COACHING STAFF

Head Coach: ..... Karen Blair  
 Years at Tech: ..... First  
 X/Twitter: ..... @CoachKarenBlair  
 Career Record: ..... 8-12 (.400)  
 Record at Tech: ..... 8-12/First Season  
 Alma Mater: ..... SMU, 1999  
 Assistant Coach: ..... Marsha Frese  
 Assistant Coach: ..... Chris Meadows, Sr.  
 Assistant Coach: ..... Ben Kantor  
 Assistant Coach: ..... Morgan Williams  
 Asst. Coach/Dir. of Recruiting Ops: ..... Caleb Currier  
 Executive Dir. of BSK Ops/Player Mgmt: ..... Chuck Terrell  
 Director of WBB Ops: ..... Liberty Crayton Del Rosario

## TEAM INFORMATION

2024-25 Overall Record: ..... 22-11  
 2024-25 ACC Record: ..... 9-9  
 2024-25 Home Record: ..... 14-4  
 2024-25 Road Record: ..... 5-5  
 2024-25 Neutral Record: ..... 3-2  
 Letterwinners R/L: ..... 3/9  
 Starters R/L: ..... 2/3  
 Newcomers: ..... 10

## HISTORY

First Year: ..... 1974-75 (52nd season)  
 Overall Record: ..... 804-718 (.528)  
 ACC Record: ..... 264-422 (.384)  
 ACC Tournament Record: ..... 23-46  
 Postseason Record: ..... 23-28 (NCAA, WBIT, WNIT & AIAW)  
 NCAA Appearances/Last: ..... 12, 2025  
 NCAA Tournament Record: ..... 7-12  
 WBIT Record/Appearances: ..... 0-1/1  
 WNIT Record: ..... 14-7  
 All-Time Home Record: ..... 439-244  
 All-Time Road Record: ..... 203-319  
 All-Time Neutral Record: ..... 93-94

## ATHLETIC COMMUNICATIONS &amp; PUBLIC RELATIONS

WBB Contact: ..... Michael Pitts  
 Email: ..... mpitts@athletics.gatech.edu  
 Cell Phone: ..... 678-373-7093  
 Press Row: ..... 404-894-5458  
 Website: ..... www.ramblinwreck.com

**It is incorrect to call it "Georgia Tech University."**

**Officially, it's The Georgia Institute of Technology.**

## 2025-26 GEORGIA TECH WOMEN'S BASKETBALL ROSTER

## Numerical

No.	Name	YR	HT	POS	Hometown	High School/Previous School
0	Brianna Turnage	Sr.	6-1	G	Atlanta, Ga.	Westlake HS/Florida State
1	McKayla Taylor	Fr.	6-3	C	Atlanta, Ga.	Langston Hughes HS
3	Erica Moon	r-So.	5-6	G	Atlanta, Ga.	St. Francis HS/Texas A&M
4	Leyre Urdiain	Fr.	5-11	G	Zaragoza, Spain	Sansuena
5	Catherine Alben	Sr.	5-7	G	Snellville, Ga.	Grayson HS/Charleston Southern
12	Jada Crawshaw	Jr.	6-0	F	Darwin, Australia	Barker College/Long Beach State
13	Déborah Mukeba	So.	6-5	C	Fleurus, Belgium	Winston-Salem Christian Academy/Boston College
20	Ariadna Termis	Jr.	6-6	C	Zaragoza, Spain	IES Joaquim Blume Barcelona
21	Talayah Walker	So.	5-10	G	Odenton, Md.	Our Lady of Good Counsel/Penn State
22	Inés Noguero	Sr.	5-11	G	Gijón, Spain	Joaquim Blume
23	La'Nya Foster	Jr.	5-10	G	Riverdale, Ga.	Lovejoy HS/Austin Peay
32	D'Asia Thomas-Harris	Jr.	6-2	G	Katy, Texas	Houston Christian
33	Savannah Samuel	5th	6-1	G	Woodstock, Ga.	St. Francis HS/Boston College

## Alphabetical

No.	Name	YR	HT	POS	Hometown	High School/Previous School
5	Catherine Alben	Sr.	5-7	G	Snellville, Ga.	Grayson HS/Charleston Southern
12	Jada Crawshaw	Jr.	6-0	F	Darwin, Australia	Barker College/Long Beach State
23	La'Nya Foster	Jr.	5-10	G	Riverdale, Ga.	Lovejoy HS/Austin Peay
3	Erica Moon	r-So.	5-6	G	Atlanta, Ga.	St. Francis HS/Texas A&M
13	Déborah Mukeba	So.	6-5	C	Fleurus, Belgium	Winston-Salem Christian Academy/Boston College
22	Inés Noguero	Sr.	5-11	G	Gijón, Spain	Joaquim Blume
33	Savannah Samuel	5th	6-1	G	Woodstock, Ga.	St. Francis HS/Boston College
1	McKayla Taylor	Fr.	6-3	C	Atlanta, Ga.	Langston Hughes HS
20	Ariadna Termis	Jr.	6-6	C	Zaragoza, Spain	IES Joaquim Blume Barcelona
32	D'Asia Thomas-Harris	Jr.	6-2	G	Katy, Texas	Houston Christian
0	Brianna Turnage	Sr.	6-1	G	Atlanta, Ga.	Westlake HS/Florida State
4	Leyre Urdiain	Fr.	5-11	G	Zaragoza, Spain	Sansuena
21	Talayah Walker	So.	5-10	G	Odenton, Md.	Our Lady of Good Counsel/Penn State

**Head Coach:** Karen Blair (SMU, 1999), First Season

**Assistant Coach:** Marsha Frese (Rice, 1995), First Season

**Assistant Coach:** Chris Meadows, Sr. (St. Bonaventure, 1992), First Season

**Assistant Coach:** Ben Kantor (Illinois, 2006), First Season

**Assistant Coach:** Morgan Williams (Georgetown, 2012), First Season

**Asst. Coach/Dir. of Recruiting:** Caleb Currier (Tennessee, 2019), 3rd season as AC, 4th overall

**Executive Dir. of Basketball Operations/Player Mgmt:** Chuck Terrell (Pacific, 1994), First Season

**Director of Operations:** Liberty Crayton Del Rosario (Notre Dame, 2002), First Season

**Director of Content and Creative Strategy:** Nick Mancusi, First Season

**Director of Video and Analytics:** McIntyre Webb (Michigan State, 2014), First season

**Director of Strength and Conditioning:** Rachel Jones (Delaware, 2012), First season

**Assistant Director of Sports Medicine:** Rachel Stewart (NCCU, 2013), Ninth season

## HOW TO SAY IT

Inés Noguero | e-nez no-RAY-doh  
 Ariadna Termis | ari-AH-dna  
 Talayah Walker | ta-LAY-ah  
 D'Asia Thomas-Harris | Dee-Asia  
 Leyre Urdiain | Lay-ray Oor-EE-dain

## BY CLASS:

Fifth Years (1): Savannah Samuel  
 Seniors (3): , Catherine Alben, Inés Noguero, Brianna Turnage  
 Juniors (4): Jada Crawshaw, La'Nya Foster, Ariadna Termis, D'Asia Thomas-Harris  
 Sophomores (3): Erica Moon (redshirt), Déborah Mukeba, Talayah Walker  
 Freshmen (2): McKayla Taylor, Leyre Urdiain

## BY STATE/COUNTRY:

Australia (1): Jada Crawshaw  
 Belgium (1): Déborah Mukeba  
 Georgia (6): Catherine Alben, La'Nya Foster, Erica Moon, Savannah Samuel, McKayla Taylor, Brianna Turnage  
 Maryland (1): Talayah Walker  
 Spain (3): Inés Noguero, Ariadna Termis, Leyre Urdiain  
 Texas (1): D'Asia Thomas-Harris

## BY POSITION:

Guards (8): Catherine Alben, La'Nya Foster, Erica Moon, Inés Noguero, Savannah Samuel, Brianna Turnage, Talayah Walker, Leyre Urdiain  
 Forwards (1): Jada Crawshaw  
 Center (3): Déborah Mukeba, McKayla Taylor, Ariadna Termis  
 Guard/Forward (1): D'Asia Thomas-Harris

## SERIES HISTORY VS. FLORIDA STATE

**Overall:** 59th Meeting - Florida State leads, 33-25

**Current Streak:** Florida State W6

**In Atlanta:** Florida State leads, 17-10

**Last:** Feb. 23, 2025 (FSU won, 73-70)

**In Tallahassee:** Florida State leads, 15-13

**Last:** Dec. 29, 2023 (FSU won, 95-80)

**Neutral Sites:** Series tied, 1-1

**Last Meeting:** Feb. 23, 2025 (FSU won, 73-70)

## RECENT HISTORY VS. FLORIDA STATE

Date	Location	Result	Score
Feb. 23, 2025	h	L	70-73
Jan. 28, 2024	h	L	67-78
Dec. 29, 2023	a	L	80-95
Feb. 19, 2023	a	L	66-80
Jan. 1, 2023	h	L	58-99
Feb. 24, 2022	a	L	63-65 (OT)
Jan. 13, 2022	h	W	68-64
Feb. 18, 2021	a	W	62-48
Jan. 24, 2021	h	W	66-58
Feb. 23, 2020	h	W	65-62
Jan. 9, 2020	a	W	67-52
March 3, 2019	h	L	55-64
Feb. 25, 2018	a	L	61-64
Jan. 26, 2017	h	L	63-69
Jan. 10, 2016	a	L	69-75
Feb. 1, 2015	h	W	79-71
Feb. 27, 2014	a	W	86-78
Jan. 25, 2013	a	L	71-76
Jan. 3, 2013	h	L	78-85
Jan. 22, 2012	a	W	79-55
Feb. 11, 2011	a	L	60-73
Feb. 15, 2010	h	L	59-69
Jan. 18, 2009	a	L	49-59
Feb. 3, 2008	h	W	83-73
Feb. 9, 2007	a	L	52-63
Feb. 2, 2006	h	L	54-59
Feb. 27, 2005	h	L	49-51

## HISTORY VS. FLORIDA STATE

### Brianna Turnage at Florida State (2022-25)

90 GP, 30 GS, 16.3 MPG, 180 points, 392 rebounds (4.4 per game), 42 blocks, 38 steals, 101 assists

### Inés Noguero

**1/23/25:** GS, 9 points, 4 rebounds, 5 assists, 3 steals (FSU won, 73-70)

**1/28/24:** GS, 13 points, 7 rebounds, 3 assists, 3 steals (FSU won, 78-67)

**1/1/23:** 16 points, 1 rebound, 1 assist, 3 steals (FSU won, 99-58)

### Ariadna Termis

**1/23/25:** 3 points, 2 rebounds (FSU won, 73-70)

**1/28/24:** 5 rebounds, 3 assists (FSU won, 78-67)

**12/29/23:** 3 rebounds, 2 assists (FSU won, 95-80)

### Catherine Alben

**11/6/23 (at CSU):** GS, 9 points, 5 rebounds (FSU won, 99-63)

### D'Asia Thomas-Harris

**1/28/24:** 4 points, 2 rebounds, 1 assist, 1 steal (FSU won, 78-67)

**12/29/23:** 3 rebounds (FSU won, 95-80)

### Savannah Samuel

**1/30/25 (at BC):** 1 assist (FSU won, 104-80)

**3/21/21 (at OSU):** 6 points, 3 rebounds (OSU won, 83-59)

## SNOOP'S BLOCK PARTY

Despite a career night on the defensive side and a near double-double from Brianna Turnage, Georgia Tech women's basketball was dealt a 54-46 defeat by No. 21 North Carolina.

Turnage posted a career-high nine blocks, collecting five in the first 15 minutes – a mark that by itself was the most by a Yellow Jacket this season. That mark tied the Tech program record and was the most since Allison Echols vs. ETSU on Nov. 24, 1990. It was also the most by an ACC player since March 20, 2015. She finished with 11 rebounds and seven points, nearing her second double-double of the season and second without tallying 10 points. Turnage is the only ACC player this season to have a double-double without scoring in double figures.

'Snoop's' nine blocks also marked the most ever recorded against North Carolina in a single game, breaking a mark set by Genia Beasley (NC State) on Jan. 24, 1979.

Tech fought a back-and-forth opening half against the 21st-ranked Tar Heels but a strong third quarter from the opposition allowed them to pull away for the win. Talayah Walker led Tech offensively with 14 points while Erica Moon and Ariadna Termis tied for the team lead with three assists. Moon's three steals were also a team-best.

## TURNAGE AND TECH TAME TIGERS

A strong start coming out of the halftime locker room helped Georgia Tech women's basketball roll to a 58-55 victory over the Clemson Tigers on Jan. 11. Trailing 30-25 at the intermission, the Jackets cruised to a 12-2 run to open the second half and held the Tigers to a season-low six third quarter points on their way to a seventh home win this season.

Brianna Turnage once again made her presence known on the glass, capturing a career-high 18 rebounds. Not to be outdone, Talayah Walker added 22 points for her sixth-straight game scoring at least 20 – and an ACC-leading fifth in conference action. Ariadna Termis had 10 rebounds of her own, her second game with double-digit boards in her career and first this season.

The victory extends Tech's home win streak over rival Clemson to 12 games, now having captured 23 of the last 28 in the series. Clemson is the opponent that Tech has faced the most in program history with Jan. 11's meeting being the 98th rendition. The Yellow Jackets now boast a 51-47 series lead.

Tech disrupts a Clemson streak that had the Tigers victorious in seven of their last eight entering the game. A crowd of 6,125 was on-site at McCamish for the Jackets' third ACC win and fourth victory in the last five games – the second-most on-hand for a women's basketball game at the Pavilion.

## JACKETS SHOW RESILIENCY AGAINST CAVS

Despite rallying back from multiple runs, Georgia Tech women's basketball dropped a tight game to Virginia, 61-59 on Jan. 8. The Yellow Jackets led 15-13 after the opening quarter but a strong

## WHAT'S AT STAKE

### With a win...

- Tech improves to 9-12 on the season
- Tech improves to 2-6 on the road this season
- Tech improves to 4-5 in ACC action
- Tech captures its 26th win all-time over Florida State
- Tech snaps a six-game losing skid to Florida State
- Tech captures its first win over FSU since Jan. 13, 2022

### With a loss...

- Tech falls to 8-13 on the season
- Tech falls to 1-7 on the road this season
- Tech falls to 3-6 in ACC action

## STAR POWER

### Back-to-Back 30-Point Games, Program History

**Talayah Walker** ..... Jan. 1, 2026 vs. Notre Dame (33)  
..... Jan. 4, 2026 at SMU (30)

Carla Munnion..... Dec. 3, 1995 vs. Manhattan (34)  
..... Dec. 13, 1995 vs. Chattanooga (35)

Joyce Pierce..... Jan. 26, 1993 vs. Clemson (30)  
..... Jan. 29, 1993 vs. Duke (30)

Karen Lounsbury..... Jan. 21, 1989 vs. Virginia (30)  
..... Jan. 25, 1989 vs. Mercer (34)

### Back-to-Back 30-Point Games, Different Players

Kisha Ford..... Dec. 2, 1995 vs. New Hampshire (32)  
Carla Munnion..... Dec. 3, 1995 vs. Manhattan (34)  
Carla Munnion..... Dec. 13, 1995 vs. Chattanooga (35)  
*Note: only instance of three-straight 30-point performances for GT*

Ida Neal..... Feb. 15, 1989 vs. Tennessee (35)  
Karen Lounsbury..... Feb. 18, 1989 vs. NC State (30)

### Most 30-Point ACC Games by a Jacket, Season

**Talayah Walker** ..... 2..... 2025-26  
Dolores Bootz ..... 2..... 1987-88  
Karen Lounsbury ..... 2..... 1988-89  
Joyce Pierce..... 2..... 1992-93  
Kisha Ford ..... 2..... 1996-97  
Tyaunna Marshall..... 2..... 2013-14  
Kaela Davis ..... 2..... 2014-15  
Aaliyah Whiteside..... 2..... 2015-16

## TEAM COMPARISON

	Georgia Tech	Florida State
Record	8-12	7-13
Conference Record	3-5	2-6
Points per game	65.1	74.3
Scoring Margin	-1.5	-2.6
FG Percentage	39.6	38.4
3-pt FG Percentage	25.6	32.3
3-pt FG Made Per Game	4.4	8.6
FT Percentage	72.2	74.6
Rebounds per game	41.6	41.9
Rebounding Margin	3.9	0.1
Assists Per Game	15.9	12.7
Turnovers Per Game	17.1	16.0
Turnover Margin per Game	-2.5	-1.3
Steals Per Game	8.2	7.2
Blocks Per Game	4.2	4.9



## ACC &amp; NCAA TEAM STAT RANKINGS

(As of Jan. 23, 2026)

Category	Value	NCAA	ACC
Scoring	65.1	208th	15th
Scoring Defense	66.6	237th	14th
Scoring Margin	-1.5	234th	14th
FG%	39.6	218th	14th
3FG%	25.6	333rd	18th
3FGs	4.4	320th	18th
3FG Attempts	17.0	285th	16th
FT%	72.2	132nd	8th
Free Throws	13.0	118th	4th
Free Throw Attempts	18.0	132nd	7th
FG% Defense	38.1	88th	7th
3FG% Defense	29.4	146th	9th
Rebounds/Game	41.55	40th	6th
Defensive Reb/Game	29.8	14th	2nd
Offensive Reb/Game	11.8	197th	12th
Rebound Margin	3.9	105th	11th
Assists/Game	15.9	60th	8th
Turnovers/Game	17.1	207th	17th
Assist/TO Ratio	0.93	119th	13th
Turnovers Forced/Game	14.6	288th	10th

## ACC &amp; NCAA INDY STAT RANKINGS

(As of Jan. 23, 2026)

Player/Category	Value	NCAA Rank	ACC Rank
<b>Erica Moon</b>			
Total Assists	75	111th	11th
Assists/Game	3.8	158th	12th
Assist/TO Ratio	1.56	135th	13th
<b>Brianna Turnage</b>			
Total Rebounds	182	30th	4th
Rebounds/Game	9.1	43rd	4th
Blocks/Game	1.50	75th	8th
Total Blocks	30	61st	7th
<b>Talayah Walker</b>			
FT Made	92	24th	2nd
FT Attempts	113	31st	3rd
Total Points	322	67th	4th
Points/Game	16.1	107th	7th
FT Percentage	81.4	114th	4th
FG Attempts	244	119th	9th
FG Made	105	143rd	11th
FG Percentage	43.0	190th	14th

## LARGEST HOME CROWDS

1.	11/21/10	#1/1 UConn	L, 71-51	7,325
2.	2/8/95	#11/11 UNC	L, 84-62	6,621
3.	1/19/25	Clemson	W, 89-65	6,386
4.	12/5/08	Georgia	W, 57-42	6,212
5.	1/11/26	Clemson	W, 58-55	6,125
6.	2/7/99	#9/11 Duke	L, 74-73	6,058
7.	11/11/12	#20/16 Tenn.	L, 54-71	5,517
8.	11/6/25	Radford	W, 82-36	5,467
9.	11/6/23	Coastal Carolina	W, 83-53	4,963
10.	12/9/21	#3/2 UConn	W, 57-44	4,587
11.	1/26/25	#14 Duke	L, 55-50	4,301
12.	1/23/93	#10 Virginia	L, 107-81	4,158
13.	2/21/93	Wake Forest	W, 85-72	4,136
14.	2/16/03	Virginia	L, 56-54	4,044
15.	1/26/02	Clemson	W, 83-78	3,965
16.	12/13/09	MVSU	W, 89-41	3,864
17.	1/20/96	#7/7 Virginia	L, 79-58	3,849
18.	1/8/04	#1/2 Duke	L, 45-77	3,833
19.	2/11/96	Wake Forest	W, 75-65	3,827
20.	2/18/99	#17/17 Virginia	L, 73-86	3,812
21.	2/23/25	Florida State	L, 73-70	3,809
22.	1/1/26	#18/18 Notre Dame	W, 95-90 (OT)	3,759
23.	11/4/24	Winthrop	W, 85-39	3,611
24.	1/13/03	#1/1 Duke	L, 59-79	3,592
25.	1/9/00	#14/10 Duke	L, 45-64	3,512

\*McCarnish Pavilion record

second frame from the Cavaliers willed them to victory, despite Tech allowing just eight fourth quarter points.

Tech was once again led offensively by reigning ACC Player of the Week and AP Honorable Mention Player of the Week Talayah Walker, who scored 21 points with eight rebounds. It marked her fifth-straight game with at least 20 and a conference-leading fourth in league action this season. She and Brianna Turnage played every minute of the Jackets' fifth ACC game, with Turnage collecting nine points with seven rebounds and a career-high five steals.

## TAY SCORES 30 IN SECOND-STRAIGHT WIN

Another masterclass on the court from Talayah Walker saw Georgia Tech women's basketball cruise to a 67-59 victory at SMU. Walker did not miss a first half shot and scored 11 in the final frame, en route to a third-straight victory and second-straight in ACC action for the Yellow Jackets. The Mustangs led 4-2 in the early seconds but would not lead again, as Tech scored 21 second-quarter points and outscored SMU 18-11 in the fourth. The Odenton, Md. native finished with her fourth-straight game scoring at least 20, and second straight scoring 30 (30). On top of that, she added 11 rebounds and a career-high seven steals.

Behind her was Catherine Alben's 12 points, including three triples in the second frame. Brianna Turnage joined Walker with 10 rebounds of her own. Jada Crawshaw entered off the bench and provided valuable minutes with nine points, five rebounds and half of Tech's blocks (4). La'Nya Foster had eight in both the points and rebounds category, continuing an impressive stretch of games for the Austin Peay transfer.

Tech shot 54.5% from the floor in the final 10 minutes and 83.3% from the charity stripe, the team's second-straight fourth quarter shooting above 50%. The victory marked the first road win under first-year head coach Karen Blair.

## JACKETS STUN NO. 18 IRISH IN OVERTIME

Behind double-doubles from Talayah Walker and Brianna Turnage, Georgia Tech women's basketball completed an upset bid of No. 18 Notre Dame, 95-90, in overtime on the first day of 2026.

Head coach Karen Blair's Yellow Jackets led 16-14 after the first before Notre Dame took advantage of strong second and third periods but only led Tech 59-53 going into the fourth. In that final frame of regulation is where the Jackets made their mark, out-scoring the 18th-ranked team in the nation, 27-21, to send the game to overtime. The back-and-forth overtime period went in favor of Tech behind opportunistic defensive possessions, handing the Jackets their first ranked victory of the season and first ACC win of the Blair Era.

Tech rung in the new year with just its second victory over the Fighting Irish in program history and first since Dec. 13, 2020. Walker collected a career-high 33 points on 10-for-17 shooting and 12-for-14 from the free throw line — on top of 10 rebounds. The Odenton, Md. Native also had a new personal mark of six assists. Turnage's double-double came down the road less-traveled, with 13 rebounds and a career-best 10 assists.

Adding to that was La'Nya Foster, who added a season-high 22 points of her own, just two shy of her career-best. Erica Moon played all 45 minutes Thursday and added a personal-best of her own with 12 points. Catherine Alben entered off the bench with another double-figure game, scoring 18.

Thursday also marked the first victory over Notre Dame at home for the Ramblin' Wreck.

## CAREER-BEST DAYS AGAINST THE TERRIERS

Georgia Tech wrapped up 2025 with a statement win over Wofford, 79-63, to close out the non-conference slate. Behind 44 paint points (and only allowing 14), Tech surged to a 28-16 lead after one (on 81.3% shooting) and 48-27 at the half en route to the win.

Brianna Turnage led Tech with a career-high 17 rebounds, the most by a Jacket since Jan. 19, 2023. She also added a career-high seven assists. Erica Moon made her mark on home

## GEORGIA TECH'S LAST 14 POSTSEASONS

YEAR	OVR	ACC TOURN.	POSTSEASON
2024-25	22-11	1-1 (R2)	NCAA 1st Round
2023-24	17-16	1-1 (R2)	WBIT
2022-23	13-17	0-1 (R1)	N/A
2021-22	21-11	1-1 (QF)	NCAA
2020-21	17-9	1-1 (SF)	NCAA Sweet 16
2019-20	20-11	1-1 (QF)	Canceled
2018-19	17-13	0-1 (R2)	Declined WNIT
2017-18	20-14	1-1 (R2)	WNIT 3rd Round
2016-17	22-15	1-1 (R2)	WNIT Runners-Up
2015-16	20-13	1-1 (QF)	WNIT 2nd Round
2014-15	19-15	1-1 (R2)	WNIT 2nd Round
2013-14	20-12	1-1 (QF)	NCAA 1st Round
2012-13	14-16	0-1 (R1)	N/A
2011-12	26-9	2-1 (CG)	NCAA Sweet 16

## ACC PRESEASON AWARDS

## Blue Ribbon Panel Preseason Player of the Year

Hannah Hidalgo - Jr., G, Notre Dame

## 2025-26 Blue Ribbon Panel Preseason All-ACC Team

Hannah Hidalgo, Jr., G, Notre Dame

Zoe Brooks, Jr., G, NC State

Kymora Johnson, Jr., G, Virginia

Toby Fournier, So., F, Duke

Ashlon Jackson, Sr., G, Duke

Tajanna Roberts, So., G, Louisville

Khamil Pierre, Jr., F, NC State

Reniya Kelly, Sr., G, North Carolina

Nunu Agara, Jr., F, Stanford

Laura Ziegler, Sr., F, Louisville

## 2025-26 Blue Ribbon Panel Newcomer Watch List

Emilee Skinner, G, Duke

Hailee Swain, G, Stanford

Nyla Brooks, G, North Carolina

Lara Somfai, F, Stanford

Aliyahna "Puff" Morris, G, California

Leah Macy, F, Notre Dame

## ACC CAREER LEADERBOARD

## Games Played

Rk	Student-Athlete	Team	GP	NCAA Rk
1.	Allie Kubek	Florida State	138	9th
2.	Ra Shaya Kyle	Miami	132	19th
3.	Demeara Hinds	Clemson	131	21st
4.	Tyi Skinner	SMU	129	24th
	Romi Levy	Virginia	129	24th
6.	Nyla Harris	UNC	125	42nd
7.	Caillin Weimar	Virginia	124	46th
	Jasmine Shavers	Florida State	124	46th
9.	Taina Mair	Duke	123	55th
	Indya Nivar	UNC	123	55th
11.	Ashlon Jackson	Duke	122	57th
12.	Vanessa de Jesus	Notre Dame	121	74th
13.	Savannah Samuel	GT	120	84th

## Points Scored

Rk	Student-Athlete	Team	Pts	NCAA Rk
1.	Hannah Hidalgo	Notre Dame	2,019	4th
2.	Rachael Rose	Clemson	1,865	11th
3.	Tyi Skinner	SMU	1,851	13th
4.	Laura Ziegler	Louisville	1,622	33rd
5.	Caillin Weimar	Virginia	1,594	38th
6.	Jasmine Shavers	Florida State	1,584	40th
7.	Laila Phelia	Syracuse	1,548	44th
8.	Ra Shaya Kyle	Miami	1,499	51st
9.	Iyana Moore	Notre Dame	1,489	54th
10.	Allie Kubek	Florida State	1,407	69th
11.	Kymora Johnson	Virginia	1,405	70th
12.	Catherine Alben	GT	1,388	75th

## ACC WEEKLY AWARDS

### Monday, Nov. 10

**Player:** Hannah Hidalgo, Notre Dame (Jr. - Guard)  
**Rookie:** Lara Somfai, Stanford (Fr. - Forward)

### Monday, Nov. 17

**Player:** Hannah Hidalgo, Notre Dame (Jr. - Guard)  
**Rookie:** Puff Morris, California (Fr. - Guard)

### Monday, Nov. 24

**Player:** Nunu Agara, Stanford (Jr. - Forward)  
**Rookie:** Nyla Brooks, North Carolina (Fr. - Guard)

### Monday, Dec. 1

**Player:** Indya Nivar, North Carolina (Sr. - Guard)  
**Rookie:** Uche Izoje, Syracuse (Fr. - Center)

### Monday, Dec. 8

**Player:** Hannah Hidalgo, Notre Dame (Jr. - Guard)  
**Rookie:** Uche Izoje, Syracuse (Fr. - Center)

### Monday, Dec. 15

**Co-Players:** Courtney Ogden, Stanford (Jr. - Forward) & Laura Ziegler, Louisville (Sr. - Forward)  
**Rookie:** Lara Somfai, Stanford (Fr. - Forward)

### Monday, Dec. 22

**Player:** Kymore Johnson, Virginia (Jr. - Guard)  
**Rookie:** Uche Izoje, Syracuse (Fr. - Center)

### Monday, Dec. 29

**Player:** Grace Oliver, Wake Forest (So. - Forward)  
**Rookie:** Lara Somfai, Stanford (Fr. - Forward)

### Monday, Jan. 5

**Player:** Talayah Walker, Georgia Tech (So. - Guard)  
**Rookie:** Uche Izoje, Syracuse (Fr. - Center)

### Monday, Jan. 12

**Player:** Hannah Hidalgo, Notre Dame (Jr. - Guard)  
**Rookie:** Arianna Roberson, Duke (Fr. - Center)

### Monday, Jan. 19

**Player:** Imari Berry, Louisville (So. - Guard)  
**Rookie:** Uche Izoje, Syracuse (Fr. - Center)

### Monday, Jan. 26

**Player:** TBA  
**Rookie:** TBA

### Monday, Feb. 2

**Player:** TBA  
**Rookie:** TBA

### Monday, Feb. 9

**Player:** TBA  
**Rookie:** TBA

### Monday, Feb. 16

**Player:** TBA  
**Rookie:** TBA

### Monday, Feb. 23

**Player:** TBA  
**Rookie:** TBA

### Monday, March 2

**Player:** TBA  
**Rookie:** TBA

court Sunday, nearing a triple-double with career-highs in points (11), rebounds (8) and assists (9). Talayah Walker led Tech in scoring once again, posting a career-best 22 points – her third 20-point game in the last five. The Odenton, Md. Native also had seven rebounds.

Joining Moon and Walker in double figures scoring were La’Nya Foster (15), who started her third game this season. Jada Crawshaw entered off the bench and had 14 points with six rebounds in just 16 minutes of action. Georgia Tech had a season-high 29 assists on 32 made shots and shot 50.8% from the floor. It was the most by an ACC by this point in the season and the most by Tech since the record of 33 set against Virginia on Jan. 10, 2002.

### WALKER DROPS 20 AGAINST WOLFPACK

Talah Walker recorded her second 20-point game of the season (and of her career) against NC State, in addition to 18 points from Catherine Alben – who made her first start as a Yellow Jacket. La’Nya Foster also stood in for the starting lineup with eight rebounds (team-high).

Walker did not miss a shot in the first half and set a new career-high with four made treys.

### HEARTBREAK IN WINSTON-SALEM

A foul called with less than five seconds left sent Wake Forest to the free throw line, allowing for their 57-56 victory at Georgia Tech’s 2025-26 ACC opener on the road. Tech led 16-11 after the first and after the game evened at 25 for halftime, the Jackets outscored Wake Forest 18-17 in the third. A hard-fought game saw Tech out-rebounded the Deacs 47-32.

Talah Walker led Tech in scoring (13) followed by 12 from Savannah Samuel. Brianna Turnage returned to form with 10 boards (team-high).

### D’ASIA AND SAV SHINE IN WEST VIRGINIA

D’Asia Thomas-Harris led Tech with 14 points, followed by 13 from Savannah Samuel in the Jackets’ 80-52 loss to RV/RV West Virginia. A gritty, defensive-centric opening half followed by a game-deciding 30-point third from the Mountaineers ended Tech’s non-conference road slate for the 2025-26 campaign. Catherine Alben led the Jackets in rebounds (7).

### CAREER DAY FOR TAY

Back inside McCamish Pavilion for the first time in 19 days, Georgia Tech posted a season-high 48 first-half points en route to a 72-57 defeat of Norfolk State on Dec. 8. The 48-28 halftime lead allowed the Jackets to fend off a fourth-quarter push from the Spartans, along with a career-best day for sophomore guard Talayah Walker.

Walker erupted for career-highs in points (20), rebounds (13) and assists (5), while accruing her first collegiate double-double (and the third-straight game for a Yellow Jacket). She played every minute of Tech’s victory over the Spartans.

Joining Walker in double figures were Catherine Alben (season-high 20 points), Savannah Samuel (11) and D’Asia Thomas-Harris (10). La’Nya Foster made her first start as a Yellow Jacket and had eight rebounds. Erica Moon tied Walker for the team-high five assists.

### WELCOME HOME, D’ASIA

Returning to her home state of Texas, D’Asia Thomas-Harris recorded just the second double-double of her career and the second by a Jacket this season with 12 points and a team-high 10 rebounds at Texas A&M. Talayah Walker led the Jackets in scoring with 17.

Georgia Tech led at the half against the Aggies in this ACC-SEC Challenge game, but a third-quarter push from the home team proved to be the difference in the 72-63 decision.

### PARADISE MAKES A DIFFERENCE

Flipping the script from fast starts and slower third quarters, the Jackets trailed early to St. John’s in game one of the Cayman Islands Classic before rising to take a 58-55 lead going into the fourth. The Red Storm took a slim lead in the closing stages of the

## KEEPING IT CLOSE

		Games Decided by 10 or Less/Wins (In Conference)
1.	California	12/5 (4/1)
	Wake Forest	12/5 (4/1)
	<b>Georgia Tech</b>	<b>12/4 (6/3)</b>
4.	Stanford	9/6 (3/2)
	NC State	9/3 (2/0)
	Boston College	9/1 (1/0)
7.	SMU	8/3 (3/1)
8.	Miami	8/4 (4/2)
	Florida State	7/3 (3/1)
	Pittsburgh	7/3 (3/1)
11.	Louisville	6/4 (3/3)
	Virginia	6/3 (4/3)
	Clemson	6/2 (5/2)
14.	Duke	5/3 (3/3)
	Virginia Tech	5/2 (2/1)
16.	Syracuse	4/4 (3/3)
	Notre Dame	4/2 (2/1)
18.	North Carolina	3/1 (3/1)

## WINS AGAINST RANKED FOES

Jan. 6, 1987	#13 Maryland	H	81-80 (OT)
Jan. 21, 1989	#13 Virginia	H	105-80
Jan. 2, 1990	#6 NC State	H	79-78
Jan. 18, 1990	#15 Maryland	H	70-68
Jan. 17, 1992	#16 NC State	H	83-72
Feb. 4, 1992	at #18 Clemson	A	59-57
March 7, 1992	vs. #4 Maryland	N	68-67
March 8, 1992	vs. #18 Clemson	N	74-73
Jan. 15, 1993	#15 North Carolina	H	73-63
Jan. 25, 1996	#18 Clemson	H	55-38
Feb. 25, 1996	at #17 Clemson	A	72-62
Jan. 5, 1997	#7 NC State	H	73-72
Feb. 13, 1997	#9 Virginia	H	72-60
Dec. 6, 1997	#9 Virginia	H	84-65
Dec. 5, 1998	at #17/14 NC State	A	74-73
Jan. 24, 1999	#7/6 North Carolina	H	91-84
Jan. 13, 2000	#15/12 North Carolina	H	55-44
Feb. 24, 2000	at #14/11 NC State	A	69-52
March 4, 2000	vs. #15/14 NC State	N	71-62
Jan. 7, 2001	#25 Virginia	H	70-65
Feb. 8, 2001	at #24 Virginia	A	87-70
Jan. 17, 2002	at #17/15 North Carolina	A	81-62
Dec. 27, 2002	vs. #24/22 Georgia	N	55-49
Dec. 3, 2004	#6/6 Georgia	H	55-49
Feb. 1, 2007	#4/4 Maryland	H	77-72
Dec. 3, 2008	#21/24 Michigan St.	H	70-57
Jan. 22, 2009	#2/3 North Carolina	H	66-62
March 1, 2009	#22/19 Virginia	H	74-66
Dec. 5, 2010	#21/22 Georgia	H	69-53
Jan. 6, 2011	#8/8 North Carolina	H	71-70
Feb. 24, 2011	at #13/16 North Carolina	A	64-57
March 4, 2011	vs. #13/15 Maryland	N	70-64
Feb. 12, 2012	at #23/RV North Carolina	A	56-64
March 20, 2012	vs. #17/16 Georgetown	N	76-64
Feb. 6, 2014	#13/11 North Carolina	H	94-91
Feb. 26, 2015	#16/17 Duke	H	71-62
Jan. 15, 2017	#24 Syracuse	H	75-66
Nov. 18, 2018	#14 Georgia	H	63-53
Jan. 20, 2019	#12/12 Syracuse	H	65-55
Jan. 2, 2020	#23/RV Miami	H	61-54
Jan. 9, 2020	#11/11 Florida State	A	67-52
Feb. 16, 2020	#4/4 NC State	A	65-61
Feb. 23, 2020	#17/18 Florida State	H	65-62
March 23, 2021	#17/20 West Virginia	N	73-56
Dec. 5, 2021	#20/19 Georgia	A	55-54
Dec. 9, 2021	#3/2 UConn	H	57-44
Jan. 23, 2022	#20 North Carolina	H	55-38
Feb. 2, 2023	#15/13 NC State	H	68-62
Nov. 26, 2024	#21/25 Oregon	N	74-58
Dec. 15, 2024	#14/14 North Carolina	A	82-76
Dec. 21, 2024	#23/RV Nebraska	H	72-61
Jan. 1, 2026	<b>#18/18 Notre Dame</b>	<b>H</b>	<b>95-90 (OT)</b>

## TOP 25 POLLS

## ASSOCIATED PRESS

## (Week 12)

1	UConn
2	South Carolina
3	UCLA
4	Texas
5	Vanderbilt
6	LSU
7	Michigan
8	<b>Louisville</b>
9	TCU
10	Iowa
11	Kentucky
12	Ohio State
13	Michigan State
14	Baylor
15	Maryland
16	Oklahoma
17	Tennessee
18	Ole Miss
19	Texas Tech
20	<b>Princeton</b>
21	<b>Duke</b>
22	<b>West Virginia</b>
23	Alabama
24	Nebraska
25	Washington

## USA TODAY COACHES

## (Week 12)

1	UConn
2	South Carolina
3	UCLA
4	Vanderbilt
5	Texas
6	LSU
7	<b>Louisville</b>
7	Michigan
9	TCU
10	Iowa
11	Ohio State
12	Kentucky
13	Maryland
14	Baylor
15	Michigan State
16	Oklahoma
17	Tennessee
18	Ole Miss
19	Texas Tech
20	<b>Princeton</b>
21	<b>North Carolina</b>
22	<b>West Virginia</b>
23	Alabama
24	Iowa State
25	Washington

Bold = 2025-26 Opponent

## TECH IN THE POLLS

WEEK OF	AP	COACHES
Preseason	NR	N/A
Nov. 10	NR	NR
Nov. 17	NR	NR
Nov. 24	NR	NR
Dec. 1	NR	NR
Dec. 8	NR	NR
Dec. 15	NR	NR
Dec. 22	NR	NR
Jan. 5	NR	NR
Jan. 12	NR	NR
Jan. 19	NR	NR
Jan. 26		
Feb. 2		
Feb. 9		
Feb. 16		
Feb. 23		

## OPPONENT RANK HISTORY

Game	Opponent	Weeks Ranked	Highest Rank
1	Radford		
2	Princeton	5/2	20th/20th
3	Charleston So.		
4	Jacksonville		
5	West Georgia		
6	Georgia		RV/RV
7	St. John's		
8	Florida		
9	Texas A&M		
10	Norfolk State		
11	West Virginia	4/4	21st/20th
12	Wake Forest		
13	NC State	4/4	9th/9th
14	Wofford		
15	Notre Dame	9/9	15th/17th
16	SMU		
17	Virginia		/RV
18	Clemson		
19	Duke	3/2	7th/11th
20	North Carolina	9/10	11th/8th
21	Florida State		
22	Syracuse		RV/
23	Boston College		
24	California		
25	Stanford		RV/RV
26	Clemson		
27	Pittsburgh		
28	Virginia Tech		
29	Louisville	11/10	8th/7th
30	Miami		

(AP/Coaches)

6

game and held on to take the win.

18 points apiece from Alben and Walker led the way for Tech, including 11 from Thomas-Harris who recorded the first trey of her career, on a 3-for-5 clip from beyond the arc. Moon's seven assists led Tech and were the most by a Yellow Jacket in a game at this point.

The next night, Tech led after the first quarter against the Florida Gators before the SEC squad posted solid second and third quarters to take the lead. A late, 24-point fourth-quarter rally got Tech close but the Jackets were unable to topple the Gators, 65-56. Savannah Samuel posted the first double-double by a Yellow Jacket this season (14 points, career-high 10 rebounds) and was joined by Talayah Walker (11 points) and Cayman Islands Classic All-Tournament Team selection Catherine Alben (10 points) in double figures.

It marked Georgia Tech's first-and-second ever games in the Cayman Islands and 31st and 32nd international games overall.

## RIVALRY RENEWED

Clean, Old-Fashioned Hate returned to Athens, Ga. on Nov. 23, where the Yellow Jackets led 16-11 after the first quarter but were dealt a tough defeat to rival Georgia, 59-87, for the program's first road game of the season.

Three Jackets finished in double figures, led by Samuel and Alben who had 12 each. Crawshaw added 10 of her own with a career-high four steals.

## SAV MAKES A STATEMENT

Savannah Samuel's first start as a Yellow Jacket on Nov. 19 vs. West Georgia saw her lead the team with 15 points in Tech's 68-60 victory. She was one of four Jackets to reach double figures, joined by 11 points apiece from Jada Crawshaw, La'Nya Foster and D'Asia Thomas-Harris. Brianna Turnage once again led the team in boards (11) and assists (5) in the win.

Tech rolled out to a 25-12 lead after one and 44-22 at halftime before a second-half surge from West Georgia closed the gap. The Wolves got as close as five points in the late stages before the Jacket defense slammed the door and secured the victory.

The win marked Tech's eighth-straight win over a DI program from the state of Georgia, the 12th of its last 13th game against an in-state foe and 13th of its last 15.

## TOUGH THIRD QUARTER VERSUS DOLPHINS

An aggressive approach on both sides of the ball from Jacksonville resulted in Tech's second defeat of the early season on Nov. 16. A 25-point third quarter from JU was the difference, leading to a 69-64 decision.

Walker once again led Tech in points (15), joined by Turnage (10), who finished a rebound shy of her first double-double in a Yellow Jacket uniform. The Jackets collected 52 rebounds to JU's 39 and delivered 42 points in the paint against the Dolphins.

## SHIP SINKERS

After dropping a hard-fought game to Princeton, 67-61, on Nov. 9, the Jackets returned to McCamish Pavilion on Nov. 13 and took out frustrations on Charleston Southern, 87-40. Jumping out of the gate immediately 25-8 in the first quarter, Tech limited the Bucs to just 23.4% from the floor on top of a 56-point performance from the bench. Talayah Walker led the way offensively with a career-high 19 points. She was one of five Jackets to score at least 10. Brianna Turnage had her third 10+-rebound performance in as many games with a career-best 13. She also led the team in assists with a career-tying six.

The Yellow Jackets also shot a season-high 10 three's on another season-high of 45.5% shooting.

## BATTLE-TESTED VS. PRINCETON

A back-and-forth showdown against 2025 NCAA Tournament team took center stage in McCamish Pavilion on Nov. 9. Tech forced the Tigers to start 0-for-9 from three and out-rebounded the Tigers, but a fourth-quarter rally from the 2026 Ivy League preseason favorite

## GAMES LEADING GEORGIA TECH

## Scoring (Including Ties)

Talahay Walker	14	last: Jan. 22 vs. UNC (14)
Catherine Alben	4	last: Dec. 8 vs. NSU (20)
Savannah Samuel	3	last: Nov. 29 vs. Florida (14)
D. Thomas-Harris	1	last: Dec. 11 at WVU (14)
La'Nya Foster	1	last: Jan. 18 at Duke (11)

## Rebounding (Including Ties)

Brianna Turnage	11	last: Jan. 22 vs. UNC (11)
Catherine Alben	2	last: Dec. 11 at WVU (7)
Talahay Walker	2	last: Jan. 8 vs. UVA (8)
Inés Noguero	1	last: Nov. 16 vs. JU (10)
Savannah Samuel	1	last: Nov. 29 vs. Florida (10)
D. Thomas-Harris	1	last: Dec. 3 at Texas A&M (10)
La'Nya Foster	1	last: Dec. 18 at NC State (8)

## Assists (Including Ties)

Erica Moon	9	last: Jan. 22 vs. UNC (3)
Brianna Turnage	6	last: Jan. 18 at Duke (3)
Catherine Alben	4	last: Jan. 8 vs. UVA (3)
Ariadna Termis	4	last: Jan. 22 vs. UNC (3)
Talahay Walker	1	last: Dec. 8 vs. NSU (5)
La'Nya Foster	1	last: Dec. 11 at WVU (3)

## 2025-26 GAMES WITH

## 30+ Points

Talahay Walker	2	last: Jan. 4 at SMU (30)
----------------	---	--------------------------

## 20+ Points

Talahay Walker	7	last: Jan. 11 vs. Clemson (22)
Catherine Alben	1	last: Dec. 8 vs. NSU (20)
La'Nya Foster	1	last: Jan. 1 vs. ND (22)

## 10+ Points

Talahay Walker	14	last: Jan. 11 vs. Clemson (22)
Catherine Alben	10	last: Jan. 4 at SMU (12)
Savannah Samuel	8	last: Dec. 14 at WF (12)
D. Thomas-Harris	5	last: Dec. 11 at WVU (14)
La'Nya Foster	5	last: Jan. 11 vs. Clemson (11)
Jada Crawshaw	4	last: Dec. 28 vs. Wofford (14)
Erica Moon	2	last: Jan. 1 vs. ND (12)
Inés Noguero	1	last: Nov. 9 vs. Princeton (13)
Brianna Turnage	1	last: Nov. 16 vs. JU (10)

## 10+ Rebounds

Brianna Turnage	10	last: Jan. 22 vs. UNC (11)
Talahay Walker	3	last: Jan. 4 at SMU (11)
D. Thomas-Harris	2	last: Dec. 3 at Texas A&M (10)
Inés Noguero	1	last: Nov. 16 vs. JU (10)
Savannah Samuel	1	last: Nov. 29 vs. Florida (10)
Ariadna Termis	1	last: Jan. 11 vs. Clemson (10)

## 5+ Assists

Erica Moon	6	last: Jan. 11 vs. Clemson (7)
Brianna Turnage	4	last: Jan. 1 vs. ND (10)
Talahay Walker	2	last: Jan. 1 vs. ND (6)
Ariadna Termis	1	last: Nov. 9 vs. Princeton (5)
Catherine Alben	1	last: Dec. 3 at Texas A&M (5)

## 3+ Steals

Talahay Walker	4	last: Jan. 4 at SMU (7)
Brianna Turnage	4	last: Jan. 18 at Duke (4)
Erica Moon	3	last: Jan. 22 vs. UNC (3)
D. Thomas-Harris	1	last: Nov. 19 vs. UWG (3)
Jada Crawshaw	1	last: Nov. 23 at Georgia (4)



## RECORD WHEN...

At home .....	7-4
On road .....	1-6
Neutral .....	0-2
Against ranked teams .....	1-1
In games decided by 3 pts or less .....	1-3
In games decided by 4-5 pts .....	1-1
In games decided by 6-10 pts .....	2-4
In games decided by 11-20 pts .....	2-0
In games decided by 21+ pts .....	2-4
Leading at half .....	6-3
Tied at half .....	0-2
Trailing at half .....	2-7
Leading with 10:00 remaining .....	7-3
Trailing with 10:00 remaining .....	1-9
Leading with 5:00 remaining .....	7-2
Trailing with 5:00 remaining .....	1-10
GT shoots 40% or better .....	7-2
GT shoots less than 40% .....	1-10
GT shoots same/better than opp. ....	8-3
Opp. shoots 40% or better .....	1-6
Opp. shoots less than 40% .....	7-6
GT out-rebounds opp. ....	8-6
Opp. out-rebounds GT .....	0-6
Teams tied in rebounding .....	0-0
GT shoots 70% or better on FT's .....	5-8
GT has more/same FT attempts .....	8-6
Opp. has more FT attempts .....	0-6
GT shoots 30% or better on 3pt .....	4-3
GT shoots less than 30% on 3pt .....	4-8
Opp. shoots 30% or better on 3pt .....	3-7
Opp. shoots less than 30% on 3pt .....	5-4
GT has more/same TO than opp. ....	6-7
GT scores 90+ pts .....	1-0
GT scores 80-89 pts .....	2-0
GT scores 70-79 pts .....	2-1
GT scores 60-69 pts .....	2-3
GT scores 50-59 pts .....	1-6
GT scores less than 50 pts .....	0-2
Opp. scores 90+ pts .....	1-1
Opp. scores 80-89 pts .....	0-3
Opp. scores 70-79 pts .....	0-2
Opp. scores 60-69 pts .....	2-4
Opp. scores 50-59 pts .....	3-2
Opp. scores less than 50 pts .....	2-0
On Mondays .....	1-0
On Tuesdays .....	0-0
On Wednesdays .....	1-1
On Thursdays .....	3-4
On Fridays .....	0-1
On Saturdays .....	0-1
On Sundays .....	3-5
In November .....	3-5
In December .....	2-4
In January .....	3-3
In February .....	0-0
In March .....	0-0
In Overtime .....	0-0
In Specialty Uniforms .....	0-0
In Gold Uniforms .....	1-2
In Navy Uniforms .....	0-5
In White Uniforms .....	7-5

proved to be the difference.

Alben and Noguero led Tech with 15 and 13 points, respectively. Turnage led Tech with 10 rebounds, her second-straight game in double figures to open the season.

### WON-AND-ZERO

The Karen Blair Era opened in style on Nov. 6, when the Yellow Jackets took down Radford, 82-36, for 'Education Day' inside McCamish Pavilion. After a tight first quarter and only up by three, the Tech defense rose to the challenge and did not allow a single basket in the second quarter - the first scoreless defensive quarter in program history - holding the Highlanders to 0-for-12 from the floor. GT outscored Radford 69-26 in the final 30 minutes of game time and out-rebounded the Highlanders 51-23 in the game.

The victory marked the 13th-straight home-opening win for Tech and the fewest points allowed in a head coach's debut game in program history.

Talayah Walker led the charge with 16 points while Brianna Turnage led the team in rebounds (11) and Erica Moon in assists (6).

### HOME SWEET HOME

All time, the Yellow Jackets are 439-243 (.644) when playing at home. The Jackets have won the last 14 of the last 16 non-conference games at McCamish Pavilion dating back to the 2024-25 season. The Jackets opened the 2025-26 season with an 82-36 throttling of Radford to get that mark to double digits. Since 2020-21, Georgia Tech is 32-6 inside the friendly confines of McCamish Pavilion when facing non-conference opponents, and is 20-3 since 2023-24.

### FAMILIAR FOES

The 2025-26 slate for the Yellow Jackets is not without its fair share of reunions. Six different Yellow Jackets - including head coach Karen Blair - square off against familiar opponents.

#### Thursday, Nov. 13: Charleston Southern at Georgia Tech

Senior Catherine Alben transferred in from Charleston Southern in the offseason.

**Georgia Tech wins, 87-40 (Alben: 17 points, 6 rebounds)**

#### Wednesday, Dec. 3: Georgia Tech at Texas A&M

R-Sophomore Erica Moon transferred in from Texas A&M in the offseason.

**Texas A&M wins, 72-63 (Moon: 5 rebounds, 3 assists)**

#### Thursday, Dec. 11: Georgia Tech at West Virginia

Fifth year Savannah Samuel played at WVU from 2021-23.

**WVU wins, 80-52 (Samuel: 13 pts)**

#### Sunday, Jan. 4: Georgia Tech at SMU

Head coach Karen Blair graduated from SMU in 1999, played point guard for three seasons

**Georgia Tech wins, 67-59**

#### Sunday, Jan. 25: Georgia Tech at Florida State

Senior Brianna Turnage transferred from Florida State.

#### Sunday, Feb. 1: Boston College at Georgia Tech

Fifth year Savannah Samuel and sophomore Déborah Mukeba transferred from Boston College.

### 51 YEARS OF PRESTIGE

Last year, Georgia Tech celebrated the 50th anniversary of women's basketball on The Flats during the 2024-25 season. Tech's first varsity female sports team, women's basketball started in 1974-75 and has amassed 799 wins since. In 50 seasons, Georgia Tech has made 12 NCAA Tournament appearances, eight WNIT appearances, and seven GAIWA State Tournaments. The Yellow Jackets made their first postseason appearance in school history in 1992 and won the NWIT in Amarillo, Texas. The win also marked the first NWIT title for an ACC school. Tech made its first NCAA Tournament appearance in 1992-93. The Jackets didn't return for 10 years, making its next trip in 2003, but then participated in every Big Dance from 2007-2012. In 2012, Tech made its first-ever run to

## CAREER COUNTERS

### Double-Doubles

Catherine Alben: 1  
at Charleston Southern (2022-25)

vs. Georgia College Nov. 7, 2022 (22 pts, 13 reb.)

Jada Crawshaw: 5

at Long Beach State (2023-25)

at UC Irvine Jan. 30, 2025 (13 pts, 11 reb.)  
vs. CSUN Jan. 23, 2025 (20 pts, 12 reb.)  
vs. Cal State Fullerton Dec. 5, 2024 (13 pts, 12 reb.)  
vs. vs. CSU Bakersfield Feb. 1, 2024 (15 pts, 12 reb.)  
vs. USC Dec. 21, 2023 (12 pts, 10 reb.)

La'Nya Foster: 4

at Austin Peay (2023-25)

vs. West Georgia Feb. 27, 2025 (14 pts, 10 reb.)  
vs. Queens (N.C.) Feb. 20, 2025 (19 pts, 11 reb.)  
vs. Tennessee Southern Dec. 28, 2024 (16 pts, 11 reb.)  
vs. Lipscomb Jan. 20, 2024 (11 pts, 10 reb.)

Inés Noguero: 2

at Clemson Feb. 15, 2024 (11 pts, 10 reb.)  
vs. Mercer Dec. 5, 2023 (10 pts, 12 reb.)

D'Asia Thomas-Harris: 1

at Texas A&M Dec. 3, 2025 (12 pts, 10 reb.)  
at Rice Nov. 16, 2023 (12 pts, 13 reb.)

Savannah Samuel: 1

vs. Florida Nov. 29, 2025 (14 pts, 10 reb.)

Brianna Turnage: 2

vs. #18 Notre Dame Jan. 1, 2026 (13 reb., 10 assists)  
at Florida State (2022-25)  
vs. Presbyterian Dec. 15, 2022 (14 pts, 10 reb.)

Talayah Walker: 3

at SMU Jan. 4, 2026 (30 pts, 11 reb.)  
vs. #18 Notre Dame Jan. 1, 2026 (33 pts, 10 reb.)  
vs. Norfolk State Dec. 8, 2025 (20 pts, 13 reb.)

### 20-Point Games

Catherine Alben: 19

vs. Norfolk State Dec. 8, 2025 (20)  
at Charleston Southern (2022-25)

at UNC Asheville Feb. 15, 2025 (23)  
vs. Presbyterian Feb. 12, 2025 (25)  
vs. Gardner-Webb Feb. 8, 2025 (20)  
at Winthrop Feb. 5, 2025 (26)  
at Radford Jan. 18, 2025 (29)  
vs. Winthrop Jan. 15, 2025 (20)  
vs. Longwood Jan. 4, 2025 (23)  
vs. North Dakota State Nov. 29, 2024 (21)  
at Mercer Nov. 22, 2024 (22)  
at Gardner-Webb Feb. 14, 2024 (26)  
vs. Radford Jan. 31, 2024 (21)  
vs. Gardner-Webb Jan. 10, 2024 (23)  
at Presbyterian Jan. 3, 2024 (24)  
at ETSU Dec. 6, 2023 (25)  
at Coastal Carolina Nov. 22, 2023 (23)  
vs. Furman Nov. 14, 2023 (21)  
vs. Presbyterian Jan. 7, 2023 (25)  
vs. Georgia College Nov. 7, 2022 (22)

Jada Crawshaw: 2

at Long Beach State (2023-25)

vs. CSUN Jan. 23, 2025 (20)  
at Cal State Fullerton Jan. 18, 2025 (20)

La'Nya Foster: 5

vs. #18 Notre Dame Jan. 1, 2026 (22)  
at Austin Peay (2023-25)  
vs. North Alabama Jan. 23, 2025 (22)  
at High Point Dec. 21, 2024 (24)  
vs. Kennesaw State March 8, 2024 (24)  
at Bellarmine March 2, 2024 (24)

Talayah Walker: 7

vs. Norfolk State Dec. 8, 2025 (20)  
at NC State Dec. 18, 2025 (20)  
vs. Wofford Dec. 28, 2025 (22)  
vs. #18 Notre Dame Jan. 1, 2026 (33)  
at SMU Jan. 4, 2026 (30)  
vs. Virginia Jan. 8, 2026 (21)  
vs. Clemson Jan. 11, 2026 (22)

## THE LAST TIME...

### Team

Tech scored 100 points in a game:	100 vs. Pittsburgh, December 29, 2024
Tech scored 100 points in an ACC game:	100 vs. Pittsburgh, December 29, 2024
A Tech opponent scored 100 points:	105 vs. Virginia Tech, Jan. 9, 2025 (2 OT)
Tech scored 60-69 points in a half:	60 vs. Morgan State, Nov. 16, 2014
Tech scored 70+ points in a half:	70 vs. Presbyterian (2nd half), Dec. 2, 1985
Tech won an overtime game:	-vs. No. 18 Notre Dame, Jan. 1, 2026
Tech lost an overtime game:	vs. Virginia Tech, Jan. 9, 2025 (2 OT)
Tech played a double overtime game:	vs. Virginia Tech, Jan. 9, 2025 (2 OT)
Tech played a triple overtime game:	vs. Michigan (89-79), April 1, 2017
Tech shot 70 percent for a half:	71.0 (22-31) vs. Radford, Nov. 6, 2025
Tech shot 80 percent for a half:	82.4 (14-17) at Clemson, Jan. 30, 2022
Tech shot 60 percent from the field in a game:	61.7 (37-60) vs. Florida A&M, Dec. 1, 2024
Tech shot 90 percent from the free throw line in a game (min. 10 att.):	92.3 (12-13) vs. Norfolk State, Dec. 8, 2025
Tech shot 100 percent from the free throw line in a game (min. 10 att.):	1.000 (11-11), at Clemson, Feb. 15, 2024
Tech shot less than 40 percent from the field in a game:	31.6 (18-57) vs. No. 21 North Carolina, Jan. 22, 2026
Tech shot less than 30 percent from the field in a half:	13.8 (4-29 - first half) at Duke, Jan. 18, 2026
Tech shot less than 50 percent from the free throw line in a game:	42.9 (9-21) vs. USC Upstate, Dec. 20, 2023
Opponent shot less than 50 percent from the free throw line in a game:	43.8 (7-16) vs. West Georgia, Nov. 19, 2025
Tech did not make a 3-point field goal:	vs. Florida, Nov. 29, 2025
Tech held an opponent under 30 percent shooting:	28.8 (19-66) vs. No. 21 North Carolina, Jan. 22, 2026
An opponent shot 60 percent:	61.4 (35-57) at Stanford, March 2, 2025
Tech attempted 50 free throws:	51 (made 34) vs. Alabama State, Nov. 24, 2015
Tech made 40 free throws:	Never
Tech defeated a top-10 opponent:	No. 3/2 vs. UConn, 57-44, Dec. 9, 2021
Tech defeated a top-25 opponent:	No. 18 Notre Dame, 95-95 (OT), Jan. 1, 2026
Tech defeated a top-25 opponent on the road:	No. 14 North Carolina, 82-76, Dec. 15, 2024

### Player

A player scored 40+ points:	Niesha Butler (40) vs. Florida State, Jan. 2, 1999
A player scored 35-39 points:	Kara Dunn (39) vs. Georgia State, Dec. 10, 2023
A player scored 30-34 points:	Talayah Walker (30) at SMU, Jan. 4, 2026
Two players scored 20+/same game:	Talayah Walker (33) and La'Nya Foster (22) vs. No. 18 Notre Dame, Jan. 1, 2026
Three players scored 20+/same game:	Alex Montgomery (26), Janie Mitchell (20) and Iasia Hemingway (20) vs. Maryland, Jan. 20, 2008
Four players scored 20+/same game:	Never
A player had back-to-back 30+ point games:	Talayah Walker (33) vs. No. 18 Notre Dame and (30) at SMU, Jan. 1 & 4, 2026
A player had 20+ rebounds:	Lorela Cubaj (20) at Purdue, Dec. 1, 2021
A player had 15-19 rebounds:	Brianna Turnage (18) vs. Clemson, Jan. 11, 2026
Two players had a double-double:	Talayah Walker (33 pts, 10 reb.) and Brianna Turnage (13 reb., 10 assists) vs. No. 18 Notre Dame, Jan. 1, 2026
Two players had double-figure rebounds in the same game:	Brianna Turnage (18) and Ariadna Termis (10) vs. Clemson, Jan. 11, 2026
Three players had double-figure rebounds in the same game:	Roddreka Rogers (12), Katarina Vuckovic (12) and Zaire O'Neil (11), NC State, Feb. 12, 2015
One player had a double-double (Pts and Ast):	Tonie Morgan (11 pts, 11 asts) at Virginia, Jan. 23, 2025
One player had a double-double (Pts and Steals):	Dawnn Maye (23 pts, 10 steals) vs. Marquette, Nov. 18, 2012
One player had a double-double (without 10+ points):	Brianna Turnage vs. No. 18 Notre Dame (13 reb, 10 assists), Jan. 1, 2026
A player had a double-double in consecutive games:	Talayah Walker vs. No. 18 Notre Dame, Jan. 1, 2026 (33 pts, 10 reb.) at SMU, Jan. 4, 2026 (30 pts, 11 reb.)
A player had a triple-double (Pts, Reb, Asst):	Tonie Morgan (14 asst, 12 reb, 12 pts) vs. Clemson, Jan. 19, 2025
A player had 20 points and 20 rebounds in the same game:	Kisha Ford (21 pts, 21 reb) vs. Mercer, Nov. 25, 1996
A player had 10-14 assists in a game:	Brianna Turnage (13) vs. No. 18 Notre Dame, Jan. 1, 2026
A player had 15+ assists in a game:	Nina Bärlin (17) vs. Virginia, Jan. 10, 2002
A player had 10+ assists in three consecutive games:	Nina Bärlin (11) vs. E. Washington, Nov. 24, 2001, (14) vs. Arkansas St., Dec. 1, 2001, (11) vs. Southern, Dec. 2, 2001, (13) vs. Florida State, Dec. 5, 2001
A player topped the team in scoring, rebounds, and assists for a game:	Talayah Walker vs. Norfolk State, Dec. 8, 2025 (20 pts, 13 reb, 5 ast)
A player played every minute of a game:	Talayah Walker and Brianna Turnage vs. Virginia, Jan. 8, 2026
A player played every minute of an overtime game:	Erica Moon vs. No. 18 Notre Dame, Jan. 1, 2026
A player had five blocked shots in a game:	Brianna Turnage (9) vs. No. 21 North Carolina, Jan. 22, 2026
A player had five blocked shots in back-to-back games:	Zaire O'Neil (5) vs. Syracuse, Feb. 8, 2015 (6) vs. NC State, Feb. 12, 2015
A player had seven blocked shots in a game:	Brianna Turnage (9) vs. No. 21 North Carolina, Jan. 22, 2026
A player had 10 blocked shots in a game:	Never
A player had 10+ steals in a game:	Dawnn Maye (10) vs. Marquette, Nov. 18, 2012



## STARTING LINEUPS

Game		C/F	F/G	G/F	G	G
N6	RADFORD	Termis	Turnage	Moon	Noguero	Walker
N9	PRINCETON	Termis	Turnage	Moon	Noguero	Walker
N13	CHARLESTON SO.	Termis	Turnage	Moon	Noguero	Walker
N16	JACKSONVILLE	Termis	Turnage	Moon	Noguero	Walker
N19	WEST GEORGIA	Termis	Turnage	Moon	Samuel	Walker
N23	at Georgia	Termis	Turnage	Moon	Samuel	Walker
N28	vs. St. John's	Termis	Turnage	Moon	Samuel	Walker
N29	vs. Florida	Termis	Turnage	Moon	Samuel	Walker
D3	at Texas A&M	Termis	Turnage	Moon	Samuel	Walker
D8	NORFOLK STATE	Termis	Foster	Moon	Samuel	Walker
D11	at West Virginia	Termis	Turnage	Moon	Samuel	Walker
D14	at Wake Forest	Termis	Turnage	Moon	Samuel	Walker
D18	at NC State	Termis	Foster	Moon	Alben	Walker
D28	WOFFORD	Termis	Turnage	Moon	Foster	Walker
J1	NOTRE DAME	Termis	Turnage	Moon	Foster	Walker
J4	at SMU	Termis	Turnage	Moon	Foster	Walker
J8	VIRGINIA	Termis	Turnage	Moon	Foster	Walker
J11	CLEMSON	Termis	Turnage	Moon	Foster	Walker
J18	at Duke	Termis	Turnage	Moon	Foster	Walker
J22	NORTH CAROLINA	Termis	Turnage	Moon	Foster	Walker
J25	at Florida State					
J29	at Syracuse					
F1	BOSTON COLLEGE					
F5	CALIFORNIA					
F8	STANFORD					
F12	at Clemson					
F19	at Pittsburgh					
F22	at Virginia Tech					
F26	LOUISVILLE					
M1	MIAMI					

## SPECIALTY STATS (GT/Opp)

Game		Paint	Off TO	2ndCh	FBreak	Bench
N6	RADFORD	40/10	18/2	18/1	14/0	41/24
N9	PRINCETON	28/34	10/27	7/10	8/7	28/6
N13	CHARLESTON SO.	46/10	24/2	13/2	13/2	56/10
N16	JACKSONVILLE	42/26	11/20	16/8	0/11	26/13
N19	WEST GEORGIA	42/36	15/18	8/16	14/6	39/3
N23	at Georgia	22/38	9/23	8/11	16/11	31/8
N28	vs. St. John's	34/24	23/7	7/7	16/8	35/16
N29	vs. Florida	34/28	12/13	20/4	6/2	12/4
D3	at Texas A&M	26/26	15/11	5/9	13/13	25/10
D8	NORFOLK STATE	40/20	20/14	5/6	14/13	34/14
D11	at West Virginia	26/42	6/32	9/21	8/12	28/6
D14	at Wake Forest	24/24	6/12	15/5	4/7	17/2
D18	at NC State	20/34	8/14	2/5	14/17	8/32
D28	WOFFORD	44/14	7/16	10/6	9/6	23/4
J1	NOTRE DAME	52/40	20/23	11/12	16/14	21/11
J4	at SMU	38/20	29/22	8/8	14/12	23/6
J8	VIRGINIA	22/30	22/6	9/14	8/2	19/8
J11	CLEMSON	24/30	5/7	11/17	10/2	6/25
J18	at Duke	22/36	14/14	4/16	12/18	15/20
J22	NORTH CAROLINA	24/24	12/11	7/15	6/4	16/17
J25	at Florida State					
J29	at Syracuse					
F1	BOSTON COLLEGE					
F5	CALIFORNIA					
F8	STANFORD					
F12	at Clemson					
F19	at Pittsburgh					
F22	at Virginia Tech					
F26	LOUISVILLE					
M1	MIAMI					

## POINTS-REBOUNDS-ASSISTS

Opponent	Date	Score	W/L	00 TURNAGE	01 TAYLOR	03 MOON	04 URDIAIN	05 ALBEN	12 CRAWSHAW	13 MUKEBA	20 TERMIS
RADFORD	11/6/25	82-36	W	2-11-2	--	6-1-6	--	14-2-4	9-3-0	--	8-7-3
PRINCETON	11/9/25	61-67	L	5-10-1	--	4-2-2	--	15-3-0	4-1-2	--	2-7-5
CHARLESTON SO.	11/13/25	87-40	W	3-13-6	--	2-1-1	--	17-6-3	10-8-1	--	2-1-3
JACKSONVILLE	11/16/25	64-69	L	10-9-2	--	1-5-3	--	4-3-2	6-1-0	--	6-2-4
WEST GEORGIA	11/19/25	68-60	W	5-11-5	--	0-1-3	--	6-5-4	11-8-1	--	0-2-1
at Georgia	11/23/25	59-87	L	4-0-9	--	5-1-3	--	12-0-2	10-6-0	--	3-3-0
vs. St. John's	11/28/25	75-77	L	5-4-1	--	0-2-4	--	18-6-2	--	--	6-2-0
vs. Florida	11/29/25	56-65	L	9-8-1	--	6-5-2	--	10-2-1	--	--	4-6-3
at Texas A&M	12/3/25	63-72	L	4-8-1	--	1-5-3	--	8-2-5	--	--	5-1-3
NORFOLK STATE	12/8/25	72-57	W	4-2-2	--	5-4-5	--	20-1-0	--	--	2-5-3
at West Virginia	12/11/25	50-82	L	0-1-0	--	3-3-2	--	4-7-3	6-4-2	--	2-3-1
at Wake Forest	12/14/25	56-57	L	4-10-2	--	8-5-3	--	2-4-4	3-2-0	--	2-3-0
at NC State	12/18/25	58-87	L	2-3-4	--	2-2-2	--	18-4-1	0-1-0	--	5-2-3
WOFFORD	12/28/25	79-63	W	6-17-7	--	11-8-9	--	2-2-2	14-6-1	--	2-4-4
NOTRE DAME	1/1/26	95-90 (OT)	W	3-13-10	--	12-4-6	--	18-1-2	3-2-0	--	4-3-1
at SMU	1/4/26	67-59	W	2-10-1	--	2-1-4	--	12-1-2	9-5-0	--	2-2-0
VIRGINIA	1/8/26	59-61	L	9-7-3	--	4-1-3	--	8-3-3	7-5-1	--	2-0-0
CLEMSON	1/11/26	58-55	W	6-18-4	--	6-4-7	--	5-1-0	0-0-0	--	7-10-0
at Duke	1/18/26	46-93	L	8-7-3	--	3-0-1	--	10-6-2	--	--	4-3-0
NORTH CAROLINA	1/22/26	46-54	L	7-11-2	--	4-2-3	--	7-1-1	2-2-1	--	3-1-3
at Florida State	1/25/26										
at Syracuse	1/29/26										
BOSTON COLLEGE	2/1/26										
CALIFORNIA	2/5/26										
STANFORD	2/8/26										
at Clemson	2/12/26										
at Pittsburgh	2/19/26										
at Virginia Tech	2/22/26										
LOUISVILLE	2/26/26										
MIAMI	3/1/26										
Opponent	Date	Score	W/L	21 WALKER	22 NOGUERO	23 FOSTER	32 T-HARRIS	33 SAMUEL			
RADFORD	11/6/25	82-36	W	16-7-2	9-5-3	2-0-1	10-9-1	6-2-2			
PRINCETON	11/9/25	61-67	L	9-3-2	13-7-2	--	5-5-0	4-0-0			
CHARLESTON SO.	11/13/25	87-40	W	19-5-3	5-0-1	10-4-3	6-10-2	13-2-1			
JACKSONVILLE	11/16/25	64-69	L	15-5-1	6-10-2	0-1-0	8-7-0	8-3-0			
WEST GEORGIA	11/19/25	68-60	W	9-4-2	--	11-1-3	11-7-0	15-2-2			
at Georgia	11/23/25	59-87	L	4-3-1	--	6-5-0	3-4-0	12-3-1			
vs. St. John's	11/28/25	75-77	L	18-4-2	--	6-5-2	11-2-0	7-1-1			
vs. Florida	11/29/25	56-65	L	11-7-1	--	2-0-1	0-3-0	14-10-0			
at Texas A&M	12/3/25	63-72	L	17-7-0	--	5-1-1	12-10-0	11-3-2			
NORFOLK STATE	12/8/25	72-57	W	20-13-5	--	0-8-3	10-7-0	11-5-2			
at West Virginia	12/11/25	50-82	L	4-3-0	--	4-4-3	14-6-0	13-1-0			
at Wake Forest	12/14/25	56-57	L	13-5-1	--	5-2-0	7-6-1	12-4-2			
at NC State	12/18/25	58-87	L	20-5-1	--	5-8-3	2-2-1	4-1-0			
WOFFORD	12/28/25	79-63	W	22-7-3	--	15-5-3	2-0-0	5-1-0			
NOTRE DAME	1/1/26	95-90 (OT)	W	33-10-6	--	22-4-2	0-0-0	--			
at SMU	1/4/26	67-59	W	30-11-2	--	8-8-3	--	2-0-1			
VIRGINIA	1/8/26	59-61	L	21-8-1	--	4-2-0	2-2-0	2-0-0			
CLEMSON	1/11/26	58-55	W	22-3-0	--	11-5-2	0-0-1	1-0-0			
at Duke	1/18/26	46-93	L	5-1-2	--	11-2-0	3-2-0	2-2-0			
NORTH CAROLINA	1/22/26	46-54	L	14-3-2	--	2-4-0	--	7-1-1			
at Florida State	1/25/26										
at Syracuse	1/29/26										
BOSTON COLLEGE	2/1/26										
CALIFORNIA	2/5/26										
STANFORD	2/8/26										
at Clemson	2/12/26										
at Pittsburgh	2/19/26										
at Virginia Tech	2/22/26										
LOUISVILLE	2/26/26										
MIAMI	3/1/26										

**REBOUNDING GAME (GT/Opp)**

<i>Date</i>	<i>Opponent</i>	<i>Dec.</i>	<i>Result</i>	<i>Total</i>	<i>Margin</i>	<i>Offensive</i>	<i>Defensive</i>	<i>High Rebounder</i>
N6	RADFORD	W	82-36	51	+28	13	38	Turnage - 11
N9	PRINCETON	L	61-67	39	+5	8	31	Turnage - 10
N13	CHARLESTON SO.	W	87-40	52	+18	11	41	Turnage - 13
N16	JACKSONVILLE	L	64-69	52	+13	20	32	Noguero - 10
N19	WEST GEORGIA	W	68-60	42	+2	15	27	Turnage - 11
N23	at Georgia	L	59-87	37	+3	9	28	Turnage - 9
N28	vs. St. John's	L	75-77	27	-8	8	19	Alben - 6
N29	vs. Florida	L	56-65	46	+9	22	24	Samuel - 10
D3	at Texas A&M	L	63-72	40	-5	9	31	Thomas-Harris - 10
D8	NORFOLK STATE	W	72-57	49	+16	10	39	Walker - 13
D11	at West Virginia	L	50-82	39	+1	13	26	Alben - 7
D14	at Wake Forest	L	56-57	47	+15	14	33	Turnage - 10
D18	at NC State	L	58-87	31	-13	4	27	Foster - 8
D28	WOFFORD	W	79-63	55	+27	13	42	Turnage - 17
J1	NOTRE DAME	W	95-90 (OT)	42	+6	11	31	Turnage - 13
J4	at SMU	W	67-59	40	+5	12	28	Walker - 11
J8	VIRGINIA	L	59-61	35	-10	15	20	Walker - 8
J11	CLEMSON	W	58-55	45	+9	12	33	Turnage - 18
J18	at Duke	L	46-93	28	-23	6	22	Turnage - 7
J22	NORTH CAROLINA	L	46-54	34	-21	10	24	Turnage - 11
J25	at Florida State							
J29	at Syracuse							
F1	BOSTON COLLEGE							
F5	CALIFORNIA							
F8	STANFORD							
F12	at Clemson							
F19	at Pittsburgh							
F22	at Virginia Tech							
F26	LOUISVILLE							
M1	MIAMI							

**TEAM MISC. STATS****Most First Half Points**

Georgia Tech 48 - (2x), last: vs. Wofford (Dec. 28)  
Opponents 55 - RV NC State (Dec. 18)

**Fewest First Half Points**

Georgia Tech 14 - at RV/RV Duke (Jan. 18)  
Opponents 10 - Radford (Nov. 6)

**Largest Halftime Lead**

Georgia Tech 28 - vs. Charleston Southern (Nov. 13)  
Opponents 25 - RV/RV Duke (Jan. 18)

**Most Second Half Points**

Georgia Tech 58 - vs. Radford (Nov. 6)  
Opponents 55 - RV/RV West Virginia (Dec. 11)

**Fewest Second Half Points**

Georgia Tech 22 - vs. No. 21 North Carolina (Jan. 22)  
Opponents 25 - Clemson (Jan. 11)

**Largest Margin of Victory**

Georgia Tech 47 - vs. Charleston Southern (Nov. 13)  
Opponents 47 - at RV/RV Duke (Jan. 18)

**Most Turnovers**

Georgia Tech 28 - vs. RV/RV West Virginia (Dec. 11)  
Opponents 22 - St. John's (Nov. 28)

**Fewest Turnovers**

Georgia Tech 7 - vs. Charleston Southern (Nov. 13)  
Opponents 6 - Wofford (Dec. 28)

**Most Steals**

Georgia Tech 16 - vs. St. John's (Nov. 28)  
Opponents 15 (2x), last: Jacksonville (Nov. 16)

**Fewest Steals**

Georgia Tech 4 - at Texas A&M (Dec. 3)  
Opponents 2 - St. John's (Nov. 28)

**Most Blocks**

Georgia Tech 11 - vs. No. 21 North Carolina (Jan. 22)  
Opponents 13 - Virginia (Jan. 8)

**Fewest Blocks**

Georgia Tech 1 (4x), last: at RV/RV Duke (Jan. 18)  
Opponents 0 - West Georgia (Nov. 19)

**Most Assists**

Georgia Tech 29 - vs. Wofford (Dec. 28)  
Opponents 23 - (2x), last: NC State (Dec. 18)



## REBOUNDING BREAKDOWN (GT/Opp)

Date	Opponent	Q1	Q2	H1	Q3	Q4	H2	OT	Game
N6	RADFORD	13/10 (+3)	12/7 (+5)	25/17 (+8)	13/1 (+12)	13/5 (+8)	26/6 (+20)		51/23 (+28)
N9	PRINCETON	12/6 (+6)	11/7 (+4)	23/13 (+10)	10/12 (-2)	6/9 (-3)	16/21 (-5)		39/34 (+5)
N13	CHARLESTON SO.	11/8 (+3)	15/13 (+2)	26/21 (+5)	14/7 (+7)	12/6 (+6)	26/13 (+13)		52/34 (+18)
N16	JACKSONVILLE	13/10 (+3)	12/9 (+3)	25/19 (+6)	13/8 (+5)	14/12 (+2)	27/20 (+7)		52/39 (+13)
N19	WEST GEORGIA	9/7 (+2)	11/8 (+3)	20/15 (+5)	13/12 (+1)	9/13 (-4)	22/25 (-3)		42/40 (+2)
N23	at Georgia	12/12 (0)	9/9 (0)	21/21 (0)	8/5 (+3)	8/8 (0)	16/13 (+3)		37/34 (+3)
N28	vs. St. John's	2/11 (-9)	9/9 (0)	11/20 (-9)	10/6 (+4)	6/9 (-3)	16/15 (+1)		27/35 (-8)
N29	vs. Florida	16/9 (+7)	10/9 (+1)	26/18 (+8)	12/10 (+2)	8/9 (-1)	20/19 (+1)		46/37 (+9)
D3	at Texas A&M	10/9 (+1)	7/9 (-2)	17/18 (-1)	11/13 (-2)	12/14 (-2)	23/27 (-4)		40/45 (-5)
D8	NORFOLK STATE	11/8 (+3)	14/7 (+7)	25/15 (+10)	12/11 (+1)	12/7 (+5)	24/18 (+6)		49/33 (+16)
D11	at West Virginia	17/7 (+10)	9/11 (-2)	26/18 (+8)	6/8 (-2)	7/12 (-5)	13/20 (-7)		39/38 (+1)
D14	at Wake Forest	11/12 (-1)	12/6 (+6)	23/18 (+5)	10/8 (+2)	14/6 (+8)	24/14 (+10)		47/32 (+15)
D18	at NC State	9/8 (+1)	5/11 (-6)	14/19 (-5)	9/17 (-8)	8/8 (0)	17/25 (-8)		31/44 (-13)
D28	WOFFORD	10/5 (+5)	19/4 (+15)	29/9 (+20)	16/12 (+4)	10/7 (+3)	26/19 (+7)		55/28 (+27)
J1	NOTRE DAME	10/7 (+3)	7/9 (-2)	17/16 (+1)	13/12 (+1)	4/4 (0)	17/16 (+1)	8/4 (+4)	42/36 (+6)
J4	at SMU	10/10 (0)	8/9 (-1)	18/19 (-1)	13/7 (+6)	9/9 (0)	22/16 (+6)		40/35 (+5)
J8	VIRGINIA	13/8 (+5)	7/14 (-7)	20/22 (-2)	5/10 (-5)	10/13 (-3)	15/23 (-8)		35/45 (-10)
J11	CLEMSON	6/11 (-5)	11/11 (0)	17/22 (-5)	16/6 (+10)	12/8 (+4)	28/14 (+14)		45/36 (+9)
J18	at Duke	4/10 (-6)	11/17 (-6)	15/27 (-12)	6/17 (-11)	7/7 (0)	13/24 (-11)		28/55 (-27)
J22	NORTH CAROLINA	12/12 (0)	9/14 (-5)	21/26 (-5)	8/15 (-7)	5/14 (-9)	13/29 (-16)		34/55 (-21)
J25	at Florida State								
J29	at Syracuse								
F1	BOSTON COLLEGE								
F5	CALIFORNIA								
F8	STANFORD								
F12	at Clemson								
F19	at Pittsburgh								
F22	at Virginia Tech								
F26	LOUISVILLE								
M1	MIAMI								

**Bold - Season-Best for Georgia Tech in respective half/quarter/game**

## 2025-26 RESULTS

**RECORD:** 8-12 Overall (Home: 7-4; Away: 1-6; Neutral: 0-2; ACC: 3-5)

Date	Opponent	Dec.	Result	Margin	Rec.	High Scorer	High Rebounder	High Assists	Attendance
N6	RADFORD	W	82-36	+46	1-0	Walker (16)	Turnage (11)	Moon (6)	5,467
N9	PRINCETON	L	61-67	-6	1-1	Alben (15)	Turnage (10)	Termis (5)	1,809
N13	CHARLESTON SO.	W	87-40	+47	2-1	Walker (19)	Turnage (13)	Turnage (6)	1,439
N16	JACKSONVILLE	L	64-69	-5	2-2	Walker (15)	Noguero (10)	Termis (4)	1,577
N19	WEST GEORGIA	W	68-60	+8	3-2	Samuel (15)	Turnage (11)	Turnage (5)	1,628
N23	at Georgia	L	59-87	-28	3-3	Samuel/Alben (12)	Turnage (9)	Moon (3)	3,746
N28	vs. St. John's	L	75-77	-2	3-4	Alben/Walker (18)	Alben (6)	Moon (7)	450
N29	vs. Florida	L	56-65	-9	3-5	Samuel (14)	Samuel (10)	Termis (3)	--
D3	at Texas A&M	L	63-72	-9	3-6	Walker (17)	Thomas-Harris (10)	Alben (5)	3,626
D8	NORFOLK STATE	W	72-57	+15	4-6	Walker/Alben (20)	Walker (13)	Walker/Moon (5)	1,575
D11	at West Virginia	L	50-82	-32	4-7	Thomas-Harris (14)	Alben (7)	Alben/Foster (3)	2,935
D14	at Wake Forest	L	56-57	-1	4-8 (0-1)	Walker (13)	Turnage (10)	Alben (4)	1,220
D18	at NC State	L	58-87	-29	4-9 (0-2)	Walker (20)	Foster (8)	Turnage (4)	4,432
D28	WOFFORD	W	79-63	+16	5-9 (0-2)	Walker (22)	Turnage (17)	Moon (9)	1,937
J1	#18 NOTRE DAME	W	95-90 (OT)	+5	6-9 (1-2)	Walker (33)	Turnage (13)	Turnage (10)	3,759
J4	at SMU	W	67-59	+8	7-9 (2-2)	Walker (30)	Walker (11)	Moon (4)	1,530
J8	VIRGINIA	L	59-61	-2	7-10 (2-3)	Walker (21)	Walker (8)	Moon/Turnage/Alben (3)	1,526
J11	CLEMSON	W	58-55	+3	8-10 (3-3)	Walker (22)	Turnage (18)	Moon (7)	6,125
J18	at Duke	L	46-93	-47	8-11 (3-4)	Foster (11)	Turnage (7)	Turnage (3)	3,200
J22	NORTH CAROLINA	L	46-54	-8	8-12 (3-5)	Walker (14)	Turnage (11)	Moon/Termis (3)	1,933
J25	at Florida State								
J29	at Syracuse								
F1	BOSTON COLLEGE								
F5	CALIFORNIA								
F8	STANFORD								
F12	at Clemson								
F19	at Pittsburgh								
F22	at Virginia Tech								
F26	LOUISVILLE								
M1	MIAMI								

# 2025-26 GEORGIA TECH STATISTICS (ALL GAMES)



## 2025-26 Georgia Tech Women's Basketball Combined Team Statistics All games

Page 1/1  
as of Jan 23, 2026

### Game Records

Record	Overall	Home	Away	Neutral
ALL GAMES	8-12	7-4	1-6	0-2
CONFERENCE	3-5	2-2	1-3	0-0
NON-CONFERENCE	5-7	5-2	0-3	0-2

### Score by Periods

Team	1st	2nd	3rd	4th	OT	TOT
Georgia Tech	328	286	317	355	15	1301
Opponents	285	295	375	366	10	1331

### Team Box Score

No.	Player	GP-GS	MIN	AVG	FG-FGA	FG%	3FG-3FGA	3FG%	FT-FTA	FT%	OFF	DEF	TOT	AVG	PF	DQ	A	TO	BLK	STL	PTS	AVG
21	WALKER, Talayah	20-20	597:06	29.9	105-244	.430	20-42	.476	92-113	.814	47	67	114	5.7	39	1	37	46	5	29	322	16.1
5	ALBEN, Catherine	20-1	474:22	23.7	81-205	.395	18-68	.265	30-41	.732	13	47	60	3.0	47	1	43	50	3	20	210	10.5
22	NOGUERO, Ines	4-4	96:16	24.1	14-25	.560	3-5	.600	2-2	1.000	2	20	22	5.5	8	0	8	7	4	2	33	8.3
33	SAMUEL, Savannah	19-8	407:16	21.4	51-129	.395	11-45	.244	36-45	.800	13	28	41	2.2	34	0	15	27	3	11	149	7.8
23	FOSTER, La'Nya	19-9	435:26	22.9	52-147	.354	10-45	.222	15-17	.882	22	47	69	3.6	30	0	30	30	2	16	129	6.8
12	CRAWSHAW, Jada	15-0	218:30	14.6	38-80	.475	1-6	.167	17-32	.531	19	35	54	3.6	28	1	9	21	8	14	94	6.3
32	THOMAS-HARRIS, D'Asia	18-0	267:02	14.8	34-110	.309	10-38	.263	28-39	.718	23	59	82	4.6	44	3	6	23	8	11	106	5.9
0	TURNAGE, Brianna	20-18	536:57	26.8	41-81	.506	0-1	.000	16-38	.421	45	137	182	9.1	27	0	57	50	30	34	98	4.9
3	MOON, Erica	20-20	526:24	26.3	33-97	.340	7-44	.159	16-25	.640	5	52	57	2.9	37	1	75	48	4	20	89	4.5
20	TERMIS, Ariadna	20-20	465:42	23.3	28-86	.326	7-46	.152	8-8	1.000	9	58	67	3.4	23	0	37	28	16	7	71	3.6
Team											37	46	83					11				
Total		20	4025		477-1204	.396	87-340	.256	260-360	.722	235	596	831	41.6	317	7	317	341	83	164	1301	65.1
Opponents		20	4025		486-1276	.381	133-452	.294	226-331	.683	234	520	754	37.7	290	2	310	292	95	186	1331	66.6

### Team Statistics

	GATECH	OPP
<b>Scoring</b>	<b>1301</b>	<b>1331</b>
Points per game	65.1	66.6
Scoring margin	-1.5	-
<b>Field goals-att</b>	<b>477-1204</b>	<b>486-1276</b>
Field goal pct	.396	.381
<b>3 point fg-att</b>	<b>87-340</b>	<b>133-452</b>
3-point FG pct	.256	.294
3-pt FG made per game	4.4	6.7
<b>Free throws-att</b>	<b>260-360</b>	<b>226-331</b>
Free throw pct	.722	.683
F-Throws made per game	13.0	11.3
<b>Rebounds</b>	<b>831</b>	<b>754</b>
Rebounds per game	41.6	37.7
Rebounding margin	+3.9	-
<b>Assists</b>	<b>317</b>	<b>310</b>
Assists per game	15.9	15.5
<b>Turnovers</b>	<b>341</b>	<b>292</b>
Turnovers per game	17.1	14.6
Turnover margin	-2.5	-
Assist/turnover ratio	0.9	1.1
<b>Steals</b>	<b>164</b>	<b>186</b>
Steals per game	8.2	9.3
<b>Blocks</b>	<b>83</b>	<b>95</b>
Blocks per game	4.2	4.8
<b>Winning streak</b>	<b>0</b>	<b>-</b>
Home win streak	0	-
<b>Attendance</b>	<b>28775</b>	<b>20689</b>
Home games-Avg/Game	11-2616	7-2956
Neutral site-Avg/Game	-	2-225

### Team Results

Date	Opponent	Score	Att.
11/06/2025	Radford	W 82-36	5467
11/09/2025	Princeton	L 61-67	1809
11/13/2025	Charleston So.	W 87-40	1439
11/16/2025	Jacksonville	L 64-69	1577
11/19/2025	West Ga.	W 68-60	1628
11/23/2025	at Georgia	L 59-87	3746
11/28/2025	vs St. John's (NY)	L 75-77	450
11/29/2025	vs Florida	L 56-65	0
12/03/2025	at Texas A&M	L 63-72	3626
12/08/2025	Norfolk St.	W 72-57	1575
12/11/2025	at West Virginia	L 50-82	2935
12/14/2025	at Wake Forest	L 56-57	1220
12/18/2025	at NC State	L 58-87	4432
12/28/2025	Wofford	W 79-63	1937
01/01/2026	Notre Dame	Wot 95-90	3759
01/04/2026	at SMU	W 67-59	1530
01/08/2026	Virginia	L 59-61	1526
01/11/2026	Clemson	W 58-55	6125
01/18/2026	at Duke	L 46-93	3200
01/22/2026	North Carolina	L 46-54	1933



# 2025-26 GEORGIA TECH STATISTICS (ACC GAMES ONLY)



## 2025-26 Georgia Tech Women's Basketball Combined Team Statistics In Conference games

Page 1/1  
as of Jan 23, 2026

### Game Records

Record	Overall	Home	Away	Neutral
ALL GAMES	3-5	2-2	1-3	0-0
CONFERENCE	3-5	2-2	1-3	0-0
NON-CONFERENCE	0-0	0-0	0-0	0-0

### Score by Periods

Team	1st	2nd	3rd	4th	OT	TOT
Georgia Tech	118	97	102	153	15	485
Opponents	128	141	145	132	10	556

### Team Box Score

No.	Player				Total		3-Point		F-Throw		Rebounds											
		GP-GS	MIN	AVG	FG-FGA	FG%	3FG-3FGA	3FG%	FT-FTA	FT%	OFF	DEF	TOT	AVG	PF	DQ	A	TO	BLK	STL	PTS	AVG
21	WALKER, Talayah	8-8	265:33	33.2	46-120	.383	12-27	.444	54-60	.900	19	27	46	5.8	9	0	15	16	4	12	158	19.8
5	ALBEN, Catherine	8-1	195:16	24.4	31-80	.388	9-35	.257	9-12	.750	4	17	21	2.6	20	0	15	16	0	9	80	10.0
23	FOSTER, La'Nya	8-7	208:50	26.1	28-76	.368	3-21	.143	9-11	.818	15	20	35	4.4	11	0	10	13	0	9	68	8.5
0	TURNAGE, Brianna	8-7	265:28	33.2	16-33	.485	0-0	.000	9-14	.643	12	67	79	9.9	10	0	29	23	19	17	41	5.1
3	MOON, Erica	8-8	256:33	32.1	15-52	.288	3-24	.125	8-10	.800	2	17	19	2.4	17	1	29	22	2	11	41	5.1
33	SAMUEL, Savannah	7-1	104:40	15.0	11-37	.297	2-13	.154	6-8	.750	3	5	8	1.1	11	0	4	7	1	5	30	4.3
20	TERMIS, Ariadna	8-8	191:49	24.0	12-34	.353	3-19	.158	2-2	1.000	1	23	24	3.0	11	0	7	11	5	1	29	3.6
12	CRAWSHAW, Jada	7-0	76:41	11.0	10-30	.333	0-3	.000	4-6	.667	7	10	17	2.4	13	1	2	7	4	4	24	3.4
32	THOMAS-HARRIS, D'Asia	6-0	60:10	10.0	5-22	.227	1-11	.091	3-4	.750	4	8	12	2.0	14	1	3	5	1	1	14	2.3
Team											17	24	41					4				
Total		8	1625		174-484	.360	33-153	.216	104-127	.819	84	218	302	37.8	116	3	114	124	36	69	485	60.6
Opponents		8	1625		210-519	.405	53-162	.327	83-118	.703	105	229	334	41.8	106	1	133	120	46	72	556	69.5

### Team Statistics

	GATECH	OPP
<b>Scoring</b>	<b>485</b>	<b>556</b>
Points per game	60.6	69.5
Scoring margin	-8.9	-
<b>Field goals-att</b>	<b>174-484</b>	<b>210-519</b>
Field goal pct	.360	.405
<b>3 point fg-att</b>	<b>33-153</b>	<b>53-162</b>
3-point FG pct	.216	.327
3-pt FG made per game	4.1	6.6
<b>Free throws-att</b>	<b>104-127</b>	<b>83-118</b>
Free throw pct	.819	.703
F-Throws made per game	13.0	10.4
<b>Rebounds</b>	<b>302</b>	<b>334</b>
Rebounds per game	37.8	41.8
Rebounding margin	-4.0	-
<b>Assists</b>	<b>114</b>	<b>133</b>
Assists per game	14.3	16.6
<b>Turnovers</b>	<b>124</b>	<b>120</b>
Turnovers per game	15.5	15.0
Turnover margin	-0.5	-
Assist/turnover ratio	0.9	1.1
<b>Steals</b>	<b>69</b>	<b>72</b>
Steals per game	8.6	9.0
<b>Blocks</b>	<b>36</b>	<b>46</b>
Blocks per game	4.5	5.8
<b>Winning streak</b>	<b>0</b>	<b>-</b>
Home win streak	0	-
<b>Attendance</b>	<b>13343</b>	<b>10382</b>
Home games-Avg/Game	4-3336	4-2596
Neutral site-Avg/Game	-	0-0

### Team Results

Date	Opponent		Score	Att.
12/14/2025	at Wake Forest	L	56-57	1220
12/18/2025	at NC State	L	58-87	4432
01/01/2026	Notre Dame	Wot	95-90	3759
01/04/2026	at SMU	W	67-59	1530
01/08/2026	Virginia	L	59-61	1526
01/11/2026	Clemson	W	58-55	6125
01/18/2026	at Duke	L	46-93	3200
01/22/2026	North Carolina	L	46-54	1933

## 2025-26 GAME-BY-GAME BOX SCORES

## GAME ONE VS. RADFORD

## GAME TWO VS. PRINCETON



Official Basketball Box Score - Final  
Radford at Georgia Tech  
11/06/25 McCamish Pavilion, Atlanta  
Georgia Tech vs. Radford

Game Time: 10:00 AM  
Game Duration: 1:54  
Attendance: 5,467



Official Basketball Box Score - Final  
Princeton at Georgia Tech  
11/09/25 McCamish Pavilion, Atlanta  
2025-26 Women's Basketball

Game Time: 2:00 PM  
Game Duration: 2:07  
Attendance: 1,809

Officials: Joseph Vasezly, Saf Esho, Krystle Apellaniz

Radford - 36

Record: 0-2

NO. Name	Min	FG M-A	3P M-A	FT M-A	Rebounds OR DR TOT	Fouls PF FD	TP	AS	TO	ST	Blocks BS BA	+/-
8 Cate Carlson	F 15:43	0-2	0-1	1-4	0 1 1	3 3	1	0	0	2	0 0	-8
23 Georgia Simonsen	F 19:23	1-3	0-1	2-2	0 6 6	3 2	4	0	1	1	0 0	-25
4 Joi Williams	G 23:26	0-6	0-3	0-0	0 1 1	0 3	0	1	4	2	0 0	-26
32 Angelina Nice	G 24:59	1-4	1-4	1-1	1 2	1 2	4	2	1	0	0 0	-27
33 Ellie Taylor	G 19:00	0-6	0-1	3-4	0 0 0	0 3	3	2	4	0	0 0	-24
15 Cherish Haywood	18:39	2-4	1-2	0-0	1 2 3	1 1	5	0	1	0	0 0	-10
21 Adelyn Traylor-Walker	17:54	4-14	1-3	0-0	0 0 0	1 0	9	2	1	0	0 0	-18
44 Anaiah Jenkins	15:44	2-6	0-3	0-0	2 1 3	4 1	4	1	0	1	0 0	-17
5 Kirah Dandridge	17:56	0-5	0-3	1-2	0 1 1	2 2	1	0	1	1	0 0	-35
24 Anna Stromberg	09:15	0-0	0-0	0 3 3	0 0 0	0 0	0	3	0	0	0 0	-15
14 Lindsey Williams	04:24	0-0	0-0	0 0 0	0 0 0	1 0	0	0	0	0 1	0 0	-7
11 Ava Sawi	08:21	2-4	0-1	0-0	0 0 0	1 0	4	0	0	0 0	0 0	-14
22 Amanda Mitchell	02:46	0-0	0-0	0 0 0	0 0 0	1 0	0	2	0	0	0 0	-1
2 Anna Chacha	02:30	0-0	0-0	1-2	1 0 1	0 1	1	0	0	0 0	0 0	-3
Team					2 0 2	0 0	0	0	0	0	0 0	
Totals		12-54	3-22	9-18	7 16 23	18 18	36	10	16	7	1 3	-46

Major Fouls: NONE

Georgia Tech - 82

Record: 1-0

NO. Name	Min	FG M-A	3P M-A	FT M-A	Rebounds OR DR TOT	Fouls PF FD	TP	AS	TO	ST	Blocks BS BA	+/-
20 Ariadna Termis	C 21:04	3-6	0-2	2-2	2 5 7	1 1	8	3	1	0	0 0	34
0 Brianna Turnage	G 27:09	1-3	0-0	0 0 0	2 9 11	0 0	2	2	1	2	1 0	24
3 Erica Moon	G 24:41	2-4	1-2	1-2	0 1 1	2 1	6	6	2	1	1 0	26
21 Talayah Walker	G 19:49	5-9	0-1	6-9	3 4 7	3 5	16	2	3	1	0 0	-7
22 Ines Noguero	G 22:44	3-5	1-1	2-2	0 5 5	1 1	9	3	0	0	0 0	25
32 D'Asia Thomas-Harris	20:45	1-6	0-1	8-10	1 8 9	3 5	10	1	2	0	1 0	20
33 Savannah Samuel	19:49	2-6	0-4	2-2	1 1 2	2 1	6	2	1	1	0 0	24
23 La'Nya Foster	14:40	1-4	0-2	0 0 0	0 0 0	3 2	2	1	1	0	0 0	19
5 Catherine Alben	18:17	6-9	1-3	1-2	0 2 2	1 1	14	4	2	2	0 0	10
12 Jada Crawshaw	11:02	4-4	0-0	1-2	1 2 3	2 1	9	0	1	0	0 0	14
Team					3 1 4	0 0	0	0	0	0	0 0	
Totals		28-56	3-16	23-31	13 38 51	18 18	82	24	14	7	3 1	46

Major Fouls: NONE

	RAD	GT
Biggest lead	0 (1 <sup>st</sup> 10:00)	47 (4 <sup>th</sup> 2:12)
Best Scoring Run	5 (1 <sup>st</sup> 2:20)	15 (3 <sup>rd</sup> 9:12)
Lead Changes	0	
Times Tied	1	
Time with Lead	00:00	38:52

Points from	RAD	GT
Turnovers	2	18
Paint	10	40
Second Chance	1	18
Fast Breaks	0	14
Bench	24	41

Period by Period Scoring				
	1st	2nd	3rd	4th TOT
RAD	10	0	9	17 36
GT	13	11	26	32 82

Shooting By Period
1 <sup>st</sup> FG% 4-15 26.7%
3PT% 2-6 33.3%
FT% 0-2 0%
2 <sup>nd</sup> FG% 0-12 0.0%
3PT% 0-5 0.0%
FT% 0-0 0%
3 <sup>rd</sup> FG% 2-9 22.2%
3PT% 0-5 0%
FT% 5-8 62.5%
4 <sup>th</sup> FG% 6-18 33.3%
3PT% 1-6 16.7%
FT% 4-8 50%
GMFG% 12-54 22.2%
3PT% 3-22 13.6%
FT% 9-18 50.0%

Dead Ball Rebounds: 6, 3

Princeton - 67

Record: 1-0

NO. Name	Min	FG M-A	3P M-A	FT M-A	Rebounds OR DR TOT	Fouls PF FD	TP	AS	TO	ST	Blocks BS BA	+/-
2 Olivia Hutcherson	G 29:48	7-12	0-1	1-1	5 1 6	4 2	15	2	2	4	0 1	9
5 Fadima Tall	G 34:17	5-14	2-7	4-6	5 9 14	1 5	16	2	1	2	0 2	10
10 Skye Belker	G 29:01	2-9	0-2	1-2	1 1 2	2 2	5	2	3	0	0 1	2
13 Ashley Chea	G 39:22	4-11	2-7	2-3	0 1 1	2 4	12	3	5	0	0 0	8
23 Madison St. Rose	G 31:08	5-13	1-4	2-2	2 3 5	2 2	13	4	2	2	0 0	5
1 Emily Eadie	08:59	1-3	0-1	1-1	2 1 3	1 2	3	0	0	0	0 0	-8
21 Toby Nweke	10:39	0-2	0-2	0-0	0 1 1	1 0	0	0	0	0	0 0	-3
11 Taylor Charles	09:05	0-2	0-2	0-0	0 2 2	1 0	0	0	1	2	1 0	-3
4 Grace O'Sullivan	07:41	1-2	1-1	0-0	0 0 0	0 0	3	0	0	0	0 0	10
Team					0 0 0	0 0	0	1	0	0	0 0	
Totals		25-68	6-27	11-15	15 19 34	14 17	67	13	13	15	1 4	6

Major Fouls: NONE

Shooting By Period
1 <sup>st</sup> FG% 4-15 26.7%
3PT% 0-7 0.0%
FT% 0-0 0%
2 <sup>nd</sup> FG% 7-21 33.3%
3PT% 2-9 22.2%
FT% 4-4 100%
3 <sup>rd</sup> FG% 6-19 31.6%
3PT% 1-6 16.7%
FT% 2-2 100%
4 <sup>th</sup> FG% 8-13 61.5%
3PT% 3-5 60.0%
FT% 5-9 55.6%
GMFG% 25-68 36.8%
3PT% 6-27 22.2%
FT% 11-15 73.3%

Dead Ball Rebounds: 1, 1

Georgia Tech - 61

Record: 1-1

NO. Name	Min	FG M-A	3P M-A	FT M-A	Rebounds OR DR TOT	Fouls PF FD	TP	AS	TO	ST	Blocks BS BA	+/-
20 Ariadna Termis	C 28:50	1-4	0-2	0-0	1 6 7	1 0	2	5	3	0	2 0	4
0 Brianna Turnage	G 29:09	2-4	0-0	1-5	2 8 10	3 4	5	1	2	2	0 0	-9
3 Erica Moon	G 14:27	1-4	0-1	2-2	0 2 2	0 1	4	2	1	1	0 0	-1
21 Talayah Walker	G 26:38	3-6	0-1	3-4	1 2 3	4 2	9	2	5	0	0 0	-1
22 Ines Noguero	G 31:19	6-9	1-1	0-0	1 6 7	2 1	13	2	5	1	1 0	-4
33 Savannah Samuel	23:10	1-4	0-1	2-2	0 0 0	2 1	4	0	4	0	0 0	-10
12 Jada Crawshaw	10:51	2-2	0-0	0-0	0 1 1	0 1	4	2	0	0	1 0	5
5 Catherine Alben	26:29	5-9	2-3	3-4	1 2 3	4 2	15	0	3	1	0 0	-8
32 D'Asia Thomas-Harris	09:07	1-4	0-0	3-3	2 3 5	1 2	5	0	3	1	0 1	-6
Team					0 1 1	0 0	0	0	0	0	0 0	
Totals		22-46	3-9	14-20	8 31 39	17 14	61	14	26	6	4 1	-6

Major Fouls: Termis (F1) 2<sup>nd</sup> 3:40

	PU	GT
Biggest lead	6 (4 <sup>th</sup> 0:19)	9 (1 <sup>st</sup> 2:41)
Best Scoring Run	11 (2 <sup>nd</sup> 4:43)	7 (2 <sup>nd</sup> 0:01)
Lead Changes	3	
Times Tied	4	
Time with Lead	06:18	30:51

Points from	PU	GT
Turnovers	27	10
Paint	34	28
Second Chance	10	7
Fast Breaks	7	8
Bench	6	28

Period by Period Scoring					
	1st	2nd	3rd	4th	TOT
PU	8	20	15	24	67
GT	15	17	18	11	61

## GAME THREE VS. CHARLESTON SOUTHERN

## GAME FOUR VS. JACKSONVILLE



Official Basketball Box Score - Final  
Charleston So. at Georgia Tech  
11/13/25 McCamish Pavilion, Atlanta  
2025-26 Women's Basketball

Game Time: 7:00 PM  
Game Duration: 1:36  
Attendance: 1,439



Official Basketball Box Score - Final  
Jacksonville at Georgia Tech  
11/16/25 McCamish Pavilion, Atlanta  
2025-26 Women's Basketball

Game Time: 3:00 PM  
Game Duration: 2:10  
Attendance: 1,577

Officials: Brandon Entlerne, Jeff Wootton, Alexis Perez

Charleston So. - 40

Record: 0-4

NO. Name	Min	FG M-A	3P M-A	FT M-A	Rebounds OR DR TOT	Fouls PF FD	TP	AS	TO	ST	Blocks BS BA	+/-
3 Tyonna Bailey	G 11:19	3-9	0-5	0-0	1 1 2	1 0	6	0	0	0	0 0	-5
4 Caelan Ellis	G 28:33	4-13	4-10	0 0 0	0 1 1	1 0	12	0	2	0	0 0	-26
15 Alaina Nettles	G 27:03	1-4	0-0	0 2 4	6 0 0	0 0	2	3	5	2	0 1	-38
20 Thelma Barbitich	G 25:18	3-14	3-10	0-0	4 4 0	0 0	9	0	0	0	0 0	-22
21 Aisha Sara	G 31:06	0-10	0-3	1-2	1 7 8	3 1	1	5	5	3	0 1	-33
10 Neveah Jones	20:13	0-3	0-0	0 2 3	5 0 0	1 0	2	1	1	1	1 1	-38
6 Aissé Coulibaly	16:37	0-3	0-1	0-0	0 1 1	1 1	0	1	1	0	0 0	-28
11 Alba Garcia	12:03	0-2	0-2	0 0 0	0 0 0	2 0	0	0	0	0	0 0	-22
2 Courtney Davis	10:58	2-4	1-2	0-0	0 1 1	0 0	5	2	1	0	0 0	-7
12 Sydney Bradley	16:50	2-2	1-1	0-0	0 3 3	1 1	5	0	1	0	0 0	-16
Team					2 1 3	2 0	0	2	0	0	0 0	
Totals		15-64	9-34	1-2	8 26 34	11 4	40	13	18	6	1 4	-47

Major Fouls: Bench (TF) 2<sup>nd</sup> 2:36 Bench (TF) 2<sup>nd</sup> 2:36

Shooting By Period
1 <sup>st</sup> FG% 3-16 18.8%
3PT% 1-9 11.1%
FT% 1-2 50%
2 <sup>nd</sup> FG% 2-14 14.3%
3PT% 1-7 14.3%
FT% 0-0 0%
3 <sup>rd</sup> FG% 4-19 21.1%
3PT% 3-10 30.0%
FT% 0-0 0%
4 <sup>th</sup> FG% 6-15 40.0%
3PT% 4-8 50.0%
FT% 0-0 0%
GMFG% 15-64 23.4%
3PT% 9-34 26.5%
FT% 1-2 50.0%

Dead Ball Rebounds: 1, 1

Georgia Tech - 87

Record: 2-1

NO.	Name	Min	FG M-A	3P M-A	FT M-A	Rebounds OR DR TOT	Fouls PF FD	TP	AS	TO	ST	Blocks BS BA	+/-				
20	Ariadna Termis	C 14:29	1-4	0-3	0	0	1	1	0	2	3	1	0	2	0	19	
0	Brianna Turnage	G 17:33	1-4	0-0	1-2	3	10	13	0	1	3	6	1	1	0	16	
3	Erica Moon	G 05:05	1-2	0-1	0	0	1	1	0	0	2	1	0	0	0	7	
21	Talayah Walker	G 24:16	7-10	3-4	2-2	2	3	5	0	2	19	3	0	5	0	31	
22	Ines Noguero	G 14:38	2-4	1-2	0	0	0	0	1	0	5	1	0	1	1	17	
5	Catherine Alben	30:59	6-13	1-1	4-6	0	6	6	0	1	17	3	4	0	1	40	
12	Jada Crawshaw	26:54	4-8	0-0	2-4	1	7	8	2	5	10	1	0	2	0	37	
33	Savannah Samuel	25:22	5-10	3-5	0-0	0	2	2	0	13	1	0	2	0	0	30	
32	D'Asia Thomas-Harris	21:04	3-8	0-2	0	2	8	10	1	0	6	2	1	1	0	22	
23	La'Nya Foster	19:40	4-9	2-4	0-0	2	2	4	0	0	10	3	0	0	0	16	
Team						1	1	2	0	0	0	0	0	0	0		
Totals				34-72	10-22	9-14	11	41	52	4	9	87	24	7	12	4	17

## 2025-26 GAME-BY-GAME BOX SCORES

## GAME FIVE VS. WEST GEORGIA

## GAME SIX AT GEORGIA



Official Basketball Box Score - Final  
West Ga. at Georgia Tech  
11/19/25 McCamish Pavilion, Atlanta  
2025-26 Women's Basketball

Game Time: 7:00 PM  
Game Duration: 1:49  
Attendance: 1,528



Official Basketball Box Score - Final  
Georgia Tech at Georgia  
11/23/25 Stegeman Coliseum, Athens  
2025-26 Women's Basketball

Game Time: 2:00 PM  
Game Duration: 1:57  
Attendance: 3,746

Officials: John Capolino, Ashley Birch, Jessica Walter

Officials: Katie Lukanich, Jeffrey Smith, Jeff Wooten

West Ga. - 60

Record: 2-2

NO. Name	Min	FG M-A	3P M-A	FT M-A	Rebounds OR DR TOT	Fouls PF	TP	AS	TO	ST	Blocks BS BA	+/-
12 Destiny Jones	F 18:57	6-11	0-0	0-4	2 2 6	5 4	12	1	1	2	0 2	-7
2 Jasmine Jones	F 34:08	2-10	1-8	0-0	2 5 7	3 0	5	1	3	1	0 1	2
1 Sydney Tolbert	G 37:29	4-11	0-3	0-2	1 4 5	1 2	8	5	3	0	0 2	-9
3 Asia Donald	G 28:32	5-14	3-6	3-4	2 3 5	3 2	16	0	4	1	0 1	0
5 Grace O'Gara	G 38:15	6-13	0-3	4-6	1 4 5	1 4	16	8	4	3	0 1	-10
11 Galia Font	17:48	0-1	0-1	0-0	0 4 4	0 0	0	0	2	1	0 0	-8
4 Tayah Morgan	13:34	1-4	1-4	0-0	0 0 0	0 0	3	1	0	0	0 1	-3
2 Anya McKenzie	09:09	0-1	0-0	0-0	1 1 2	2 0	0	0	0	0	0 1	-8
10 Calie Thrower	02:10	0-0	0-0	0-0	0 0 0	0 0	0	0	0	0	0 0	3
Team					5 1 6	0	0	0	0			
Totals		24-65	5-25	7-16	16 24 40	15 12	60	16	17	8	0 9	-8

Major Fouls: Jones (TF) 4<sup>th</sup> 4:09

Shooting By Period	1 <sup>st</sup>	2 <sup>nd</sup>	3 <sup>rd</sup>	4 <sup>th</sup>	OT
FG%	5-16 31.3%	2-8 25.0%	0-4 0%	5-17 29.4%	0-0 0%
3P%	0-0 0%	0-0 0%	0-0 0%	0-0 0%	0-0 0%
FT%	0-4 0%	0-0 0%	0-0 0%	0-0 0%	0-0 0%
GMFG%	24-65 36.9%	5-25 20.0%	7-16 43.8%		

Dead Ball Rebounds: 7, 0

Georgia Tech - 68

Record: 3-2

NO. Name	Min	FG M-A	3P M-A	FT M-A	Rebounds OR DR TOT	Fouls PF	TP	AS	TO	ST	Blocks BS BA	+/-
20 Ariadna Termis	C 07:18	0-3	0-0	0-0	1 1 2	1 0	0	1	0	0	0 0	2
0 Brianna Turnage	G 27:59	2-4	0-0	1-2	3 8 11	3 2	5	5	4	1	4 0	1
3 Erica Moon	G 23:16	0-4	0-2	0-0	0 1 1	1 0	0	3	0	0	0 0	6
21 Talayah Walker	G 33:56	3-7	1-1	2-4	1 3 4	1 3	9	2	2	3	0 0	6
33 Savannah Samuel	G 28:55	6-9	3-4	0-0	1 1 2	3 1	15	2	2	1	0 0	4
32 D'Asia Thomas-Harris	24:42	4-15	0-0	3-4	3 4 7	0 3	11	0	1	3	2 0	8
5 Catherine Alben	16:57	3-7	0-1	0-0	1 4 5	2 0	6	4	3	1	1 0	12
12 Jada Crawshaw	20:01	5-7	0-0	1-4	4 4 8	2 4	11	1	2	1	2 0	5
23 La'Nya Foster	16:56	4-6	1-2	2-2	0 1 1	0 1	11	3	2	2	0 0	4
Team					1 0 1	0	0	1				
Totals		27-62	5-10	9-16	15 27 42	13 14	68	21	19	12	9 0	8

Major Fouls: Turnage (TF) 4<sup>th</sup> 4:09

Shooting By Period	1 <sup>st</sup>	2 <sup>nd</sup>	3 <sup>rd</sup>	4 <sup>th</sup>	OT
FG%	10-14 71.4%	1-2 50.0%	4-4 100%	7-12 58.3%	0-0 0%
3P%	0-0 0%	0-0 0%	0-0 0%	0-0 0%	0-0 0%
FT%	0-0 0%	0-0 0%	0-0 0%	0-0 0%	0-0 0%
GMFG%	27-62 43.5%	5-10 50.0%	9-16 56.3%		

Dead Ball Rebounds: 3, 0

	UWG	GT
Biggest lead	0 (1 <sup>st</sup> 10:00)	22 (2 <sup>nd</sup> 0:01)
Best Scoring Run	9 (3 <sup>rd</sup> 7:11)	9 (1 <sup>st</sup> 6:28)
Lead Changes	0	
Times Tied	0	
Time with Lead	00:00	39:47

Points from	UWG	GT
Turnovers	18	15
Paint	36	42
Second Chance	16	8
Fast Breaks	6	14
Bench	3	39

Period by Period Scoring	1st	2nd	3rd	4th	TOT
UWG	12	10	23	15	60
GT	25	19	13	11	68

Georgia Tech - 59

Record: 0-1

NO. Name	Min	FG M-A	3P M-A	FT M-A	Rebounds OR DR TOT	Fouls PF	TP	AS	TO	ST	Blocks BS BA	+/-
20 Ariadna Termis	C 24:55	1-2	1-2	0-0	0 3 3	2 0	3	0	0	1	2 0	-10
0 Brianna Turnage	G 20:48	1-1	0-0	2-6	1 8 9	2 3	4	0	4	0	0 0	-16
3 Erica Moon	G 25:06	2-2	0-0	1-2	0 1 1	1 2	5	3	2	0	0 0	-16
21 Talayah Walker	G 21:43	2-8	0-0	0-0	1 2 3	2 1	4	1	2	0	0 0	-12
33 Savannah Samuel	G 33:32	2-7	1-3	7-9	2 1 3	2 5	12	1	4	0	0 1	-28
12 Jada Crawshaw	22:24	3-6	1-2	3-4	1 5 6	4 4	10	0	4	4	1 0	-13
5 Catherine Alben	23:37	4-7	1-2	3-3	0 0 0	1 3	12	2	3	0	0 1	-24
32 D'Asia Thomas-Harris	11:53	0-5	0-2	3-4	0 4 4	3 1	3	0	0	0	0 1	-17
23 La'Nya Foster	16:02	2-7	0-1	2-2	2 3 5	1 4	6	0	2	0	0 0	-4
Team					2 1 3	0	0	3				
Totals		17-45	4-12	21-30	9 28 37	18 23	59	7	24	5	3 4	-28

Major Fouls: NONE

Georgia Tech - 87

Record: 1-0

NO. Name	Min	FG M-A	3P M-A	FT M-A	Rebounds OR DR TOT	Fouls PF	TP	AS	TO	ST	Blocks BS BA	+/-
33 Mia Woolfolk	F 20:38	5-9	0-0	6-8	4 2 6	3 6	16	1	5	3	1 2	31
22 Vera Ojenuwa	C 12:11	2-3	0-0	0-0	1 2 3	3 0	4	0	0	0	0 0	7
0 Trinity Turner	G 35:03	8-18	2-4	0-0	0 4 4	3 4	18	5	5	1	0 0	0
3 Dani Carnegie	G 33:26	8-14	4-4	3-3	1 3 4	2 4	23	2	0	1	0 0	30
14 Rylie Theuerkauf	G 30:18	6-11	3-4	3-4	4 0 4	3 6	18	0	0	1	0 0	17
8 Zhen Craft	18:57	2-6	0-0	0-0	2 2 4	1 0	4	0	1	1	2 0	5
2 Savannah Henderson	16:12	0-4	0-0	0-0	2 2 3	0 0	0	2	0	0	0 0	5
11 Enjulina Gonzalez	15:58	0-2	0-1	0-0	0 2 2	3 0	0	1	0	1	0 0	6
4 Miyah Verse	09:29	1-1	0-0	0-2	0 1 1	1 1	2	1	1	1	1 0	14
1 Jocelyn Faison	03:54	0-1	0-0	0-0	1 0 1	1 0	0	0	1	0	0 0	-3
21 Aicha Ndour	03:54	1-2	0-0	0-0	0 1 1	1 0	2	0	0	0	0 0	-3
Team					0 2 2	0	0	0	0			
Totals		33-71	9-17	12-17	13 21 34	23 18	87	13	12	11	4 3	28

Major Fouls: NONE

	GAT	UGA
Biggest lead	6 (1 <sup>st</sup> 4:58)	31 (4 <sup>th</sup> 4:14)
Best Scoring Run	7 (3 <sup>rd</sup> 7:35)	13 (2 <sup>nd</sup> 1:13)
Lead Changes	3	
Times Tied	2	
Time with Lead	10:41	25:38

Points from	GAT	UGA
Turnovers	9	23
Paint	22	38
Second Chance	8	11
Fast Breaks	16	11
Bench	31	8

Period by Period Scoring	1st	2nd	3rd	4th	TOT
GAT	16	4	23	16	59
UGA	11	23	32	21	87

Dead Ball Rebounds: 2, 0

## GAME SEVEN VS. ST. JOHN'S

## GAME EIGHT VS. FLORIDA



Official Basketball Box Score - Final  
St. John's (NY) at Georgia Tech  
11/28/25 John Gray Gymnasium, Georgia Tech  
2025-26 Women's Basketball

Game Time: 5:00 PM  
Game Duration: 1:54  
Attendance: 450



Official Basketball Box Score - Final  
Georgia Tech at Florida  
11/29/25 John Gray Gymnasium, Georgia Tech  
2025-26 Women's Basketball

Game Time: 5:00 PM  
Game Duration: 1:56

Officials: Bruce Morris, Ashlee Goode, Kristin Bell

Officials: Billy Smith, Ryan Durham, Sarah Williams

St. John's (NY) - 77

Record: 6-1

NO. Name	Min	FG M-A	3P M-A	FT M-A	Rebounds OR DR TOT	Fouls PF	TP	AS	TO	ST	Blocks BS BA	+/-
14 Kylie Lavelle	F 29:30	4-5	2-3	1-2	0 3 3	2 2	11	2	2	0	1 0	11
20 Sa'Nya Wyatt	F 32:38	8-11	0-1	4-5	1 6 7	0 4	20	0	2	0	1 1	11
1 Beautiful Wahed	G 21:32	2-5	1-3	0-0	0 3 3	2 0	5	0	5	1	2 0	9
8 Shauleana Wagner	G 33:58	0-2	0-1	0-0	0 7 7	2 2	0	13	5	0	0 0	1
10 Brooke Moore	G 36:16	6-10	3-6	10-11	0 3 3	4 8	25	4	3	1	2 0	7
3 Ariel Little	07:44	1-2	1-2	0-0	0 1 1	1 0	3	3	0	0	0 0	1
16 Daniela Abies	11:28	1-2	0-0	2-2	1 2 3	0 1	4	1	4	0	1 0	-10
11 Janeya Grant	17:20	2-8	2-7	1-2	1 1 2	2 1	7	0	0	0	0 0	-8
5 Jaliah Donald	09:34	1-2	0-1	0-0	0 0 0	2 0	2	0	1	0	0 0	-12
Team					2 4 6	0	0	0				
Totals		25-47	9-24	18-22	5 30 35	15 18	77	23	22	2	7 1	2

Major Fouls: NONE

Shooting By Period	1 <sup>st</sup>	2 <sup>nd</sup>	3 <sup>rd</sup>	4 <sup>th</sup>	OT
FG%	9-13 69.2%	3-5 60.0%	2-2 100%	6-14 42.9%	0-0 0%
3P%	2-3 66.7%	1-7 14.3%	0-0 0%	0-0 0%	0-0 0%
FT%	0-0 0%	0-0 0%	0-0 0%	0-0 0%	0-0 0%
GMFG%	25-47 53.2%	9-24 37.5%	18-22 81.8%		

Dead Ball Rebounds: 2, 0

Georgia Tech - 75

Record: 3-4

NO. Name	Min	FG M-A	3P M-A	FT M-A	Rebounds OR DR TOT	Fouls PF	TP AS	TO	ST	Blocks BS BA	+/-
20 Ariadna Termis	C 24:34	3-4	0-0	0-0	0 2 2	3 0	6	0	2	1 0	-11
0 Brianna Turnage	G 19:50	2-6	0-0	1-1	2 2 4	0 2	5	1	1	3 0	1
3 Erica Moon	G 23:20	2-4	0-1	0-0	0 2 2	1 0	4	7	0	3 0	-2
21 Talayah Walker	G 32:43	4-9	0-0	10-14	3 1 4	4 8	18	2	1	2 0	4
33 Savannah Samuel	G 20:15	2-4	0-1	3-4	0 1 1	1 2	7	1	2	1 0	0
5 Catherine Alben	33:49	7-18	2-5	2-4	2 4 6	4 2	18	2	1	2 0	11
32 D'Asia Thomas-Harris	18:40	3-5	3-5	2-2	0 2 2	2 1	11	0	1	2 0	15
23 La'Nya Foster	26:50	3-11	0-4	0-0	0 5 5	3 0	6	2	0	2 0	-10
Team					1 0 1	0	0	0			
Totals		26-61	5-16	18-25	8	19	27	18	75	8 16	1 7 -2
Major Fouls: NONE											



## 2025-26 GAME-BY-GAME BOX SCORES

## GAME NINE AT TEXAS A&amp;M

## GAME 10 VS. NORFOLK STATE



Official Basketball Box Score - Final  
Georgia Tech at Texas A&M  
12/03/25 Reed Arena, Bryan-College Station  
2025-26 Women's Basketball

Game Time: 6:00 PM  
Game Duration: 2:09  
Attendance: 3,628

Officials: Kevin Pethel, Toni Pallo, Gina Cross

Georgia Tech - 63

Record: 0-1

NO.	Name	Min	FG	3P	FT	Rebounds	Fouls	TP	AS	TO	ST	Blocks	BS	BA	+/-
20	Ariadna Termis	C 17:57	2-6	1-4	0-0	0 1 1	0 1	5	3	1	1	0	0	0	0
0	Brianna Turnage	G 28:17	2-4	0-1	0-0	2 6 8	1 2	4	1	3	0	2	1	0	-6
3	Erica Moon	G 23:13	0-2	0-1	1-2	0 5 5	4 4	1	3	1	0	0	0	0	0
21	Talayah Walker	G 29:24	7-17	1-1	2-3	2 5 7	4 2	17	0	2	1	1	4	-4	-4
33	Savannah Samuel	G 31:33	4-9	0-3	3-3	1 2 3	1 2	11	2	1	0	0	2	-20	-20
5	Catherine Alben	22:18	3-8	0-3	2-3	0 2 2	3 3	8	5	5	0	0	0	-5	-5
32	D'Asia Thomas-Harris	27:29	4-9	3-6	1-4	3 7 10	5 4	12	0	2	1	2	1	-7	-7
23	La'Nya Foster	19:50	2-6	1-3	0-0	0 1 1	3 0	5	1	3	1	1	0	-3	-3
Team						1 2 3	0	0	1						
Totals			24-61	6-22	9-15	9 31 40	21 18	63	15	19	4	6	8	-9	-9

Major Fouls: NONE

Shooting By Period	1st FG%	2nd FG%	3rd FG%	4th FG%	GM FG%
1st FG%	7-13 53.8%				
2nd FG%	2-6 33.3%				
3rd FG%	4-12 33.3%				
4th FG%	2-5 40.0%				
GM FG%	24-61 39.3%				

Dead Ball Rebounds: 3, 1



Official Basketball Box Score - Final  
Norfolk St. at Georgia Tech  
12/03/25 McCamish Pavilion, Atlanta  
2025-26 Women's Basketball

Game Time: 7:00 PM  
Game Duration: 1:36  
Attendance: 1,375

Officials: Brenda Patrick, Fatou Gossio-Stephens, Kristen Ball

Norfolk St. - 57

Record: 4-7

NO.	Name	Min	FG	3P	FT	Rebounds	Fouls	TP	AS	TO	ST	Blocks	BS	BA	+/-
24	LeAire Nicks	C 23:33	4-9	0-0	2-3	2 4 6	1 5	10	2	1	2	0	0	-10	-10
1	Da'Brya Clark	G 33:05	2-13	1-8	0-0	0 3 3	3 1	5	4	3	1	1	1	-14	-14
3	Jasha Clinton	G 40:00	8-14	0-2	2-2	0 3 3	1 1	18	5	3	3	0	0	-15	-15
4	Anjanee Richardson	G 29:47	2-10	1-3	1-2	1 5 6	2 1	6	0	3	1	0	1	-13	-13
7	Cire Worley	G 35:45	2-8	0-4	0-0	0 3 3	1 1	4	3	1	0	0	0	-13	-13
14	Jenesis Hill	18:15	2-5	1-3	2-2	1 2 3	1 1	7	0	1	3	0	0	-5	-5
25	Clara Bailey	16:27	3-5	0-0	1-2	2 2 4	1 1	7	0	0	1	3	0	-5	-5
20	Niyah Gaston	03:08	0-2	0-2	0-0	0 1 1	0 0	0	0	0	1	0	0	0	0
Team						0 4 4	0	0	0						
Totals			23-66	3-22	8-11	6 27 33	10 11	57	14	12	12	4	2	-15	-15

Major Fouls: NONE

Shooting By Period	1st FG%	2nd FG%	3rd FG%	4th FG%	GM FG%
1st FG%	7-15 46.7%				
2nd FG%	1-5 20.0%				
3rd FG%	4-16 25.0%				
4th FG%	5-17 29.4%				
GM FG%	23-66 34.8%				

Dead Ball Rebounds: 0, 1

Texas A&amp;M - 72

Record: 1-0

NO.	Name	Min	FG	3P	FT	Rebounds	Fouls	TP	AS	TO	ST	Blocks	BS	BA	+/-
32	Lauren Ware	F 31:43	6-12	0-0	2-4	7 6 13	1 2	14	3	1	2	2	1	0	12
44	Fatmata Jannah	F 24:51	2-6	1-3	6-6	1 9 10	4 4	11	1	3	2	1	0	14	14
1	Ny'Ceara Pryor	G 5:56	5-16	0-1	7-11	1 3 4	3 8	17	10	1	3	2	2	12	12
10	Lemayah Hylton	G 25:04	4-8	2-3	0-0	2 4 2	1 0	10	1	3	1	0	0	2	2
20	Janae Kent	G 32:40	3-10	1-5	3-6	2 4 6	1 3	10	1	0	0	2	2	13	13
24	Emerald Parker	03:10	0-0	0-0	0 1 1	1 0	0 0	0	0	1	1	0	0	-3	-3
25	Salese Blow	17:19	1-7	1-3	4-6	0 0 0	1 4	7	0	0	0	0	1	1	1
33	Lauren Webster	21:03	1-5	1-4	0-0	2 2 2	2 3	0	0	2	1	0	0	-4	-4
5	Vanessa Saidu	04:10	0-0	0-0	0 0 0	2 0	0 0	0	0	0	0	0	0	1	1
4	Chaney Spencer	03:08	0-1	0-1	0-0	0 0 0	2 0	0	1	0	0	0	0	-3	-3
Team						2 5 7	0	0	1						
Totals			22-65	6-23	22-33	15 30 45	18 21	72	16	11	11	8	6	9	9

Major Fouls: NONE

Shooting By Period	1st FG%	2nd FG%	3rd FG%	4th FG%	GM FG%
1st FG%	6-19 31.6%				
2nd FG%	2-7 28.6%				
3rd FG%	0-0 0%				
4th FG%	6-16 37.5%				
GM FG%	22-65 33.8%				

Dead Ball Rebounds: 7, 1

Georgia Tech - 72

Record: 4-6

NO.	Name	Min	FG	3P	FT	Rebounds	Fouls	TP	AS	TO	ST	Blocks	BS	BA	+/-
20	Ariadna Termis	C 20:41	0-4	0-4	2-2	1 4 5	0 2	2	3	1	0	1	0	1	1
3	Erica Moon	G 18:53	2-4	1-3	0-0	0 4 4	1 0	5	5	6	1	0	0	4	4
21	Talayah Walker	G 40:00	8-12	1-2	3-3	4 9 13	0 2	20	5	2	3	0	0	15	15
23	La'Nya Foster	G 34:58	0-5	0-2	0-0	1 7 8	1 0	0	3	1	1	0	0	5	5
33	Savannah Samuel	G 30:46	4-13	1-4	2-2	1 4 5	2 1	11	2	0	0	0	1	12	12
5	Catherine Alben	27:21	8-17	2-5	2-3	0 1 1	2 2	20	0	4	3	0	2	14	14
32	D'Asia Thomas-Harris	16:39	3-8	1-3	3-3	1 6 7	3 2	10	0	2	0	1	1	2	2
0	Brianna Turnage	10:42	2-2	0-0	0-0	1 1 2	2 1	4	2	1	2	0	0	12	12
Team						1 3 4	0	0	0						
Totals			27-65	6-23	12-13	10 39 49	11 10	72	20	17	10	2	4	15	15

Major Fouls: NONE

Shooting By Period	1st FG%	2nd FG%	3rd FG%	4th FG%	GM FG%
1st FG%	9-19 47.4%				
2nd FG%	2-7 28.6%				
3rd FG%	0-0 0%				
4th FG%	10-17 58.8%				
GM FG%	27-65 41.5%				

Dead Ball Rebounds: 1, 1

	GT	TAMU
Biggest lead	6 (1 <sup>st</sup> 3:36)	11 (3 <sup>rd</sup> 0:49)
Best Scoring Run	6 (1 <sup>st</sup> 0:10)	9 (3 <sup>rd</sup> 3:37)
Lead Changes	3	
Times Tied	4	
Time with Lead	12:26	23:21

Points from Turnovers	GT	TAMU
Paint	15	11
Second Chance	26	26
Fast Breaks	5	9
Bench	13	13
	25	10

Period by Period Scoring	1st	2nd	3rd	4th	TOT
GT	16	15	15	17	63
TAMU	14	16	24	18	72

	NSU	GT
Biggest lead	3 (1 <sup>st</sup> 1:16)	23 (3 <sup>rd</sup> 8:08)
Best Scoring Run	6 (4 <sup>th</sup> 8:12)	9 (2 <sup>nd</sup> 8:42)
Lead Changes	2	
Times Tied	3	
Time with Lead	01:42	36:33

Points from Turnovers	NSU	GT
Paint	14	20
Second Chance	20	40
Fast Breaks	6	5
Bench	13	14
	14	34

Period by Period Scoring	1st	2nd	3rd	4th	TOT
NSU	16	12	13	16	57
GT	20	28	14	10	72

## GAME 11 AT RV/RV WEST VIRGINIA

## GAME 12 AT WAKE FOREST



Official Basketball Box Score - Final  
Georgia Tech at West Virginia  
12/11/25 Hope Coliseum, Morgantown, W. Va.  
2025-26 Women's Basketball

Game Time: 7:00 PM  
Game Duration: 1:58  
Attendance: 2,935

Officials: Melissa Barlow, Mark Resch, Bruce Morris

Georgia Tech - 50

Record: 4-7

NO. Name		Min	FG M-A	3P M-A	FT M-A	Rebounds OR TOT	Fouls PF	TP	AS	TO	ST	Blocks BS	BS	+/-
20	Ariadna Termis	C 31:43	1-1	0-0	0-0	1 2 3	1 1	2	1	1	0	0	0	-23
0	Brianna Turnage	G 09:21	0-0	0-0	0-0	1 1 1	1 1	0	0	1	1	0	0	-7
3	Erica Moon	G 19:26	1-3	0-1	1-1	0 3 3	4 2	3	2	3	2	0	0	-30
21	Talayah Walker	G 19:06	0-4	0-0	4-4	3 0 3	1 2	4	0	6	0	0	1	-16
33	Savannah Samuel	G 27:45	5-11	1-4	2-2	0 1 1	3 1	13	0	3	0	0	1	-26
5	Catherine Alben	31:07	2-14	0-3	0-0	2 5 7	3 0	4	3	5	2	0	4	-20
32	D'Asia Thomas-Harris	15:40	5-9	2-4	2-5	2 4 6	5 14	0	2	0	0	1	-3	-3
23	La'Nya Foster	25:02	1-3	0-0	2-2	1 3 4	2 2	4	3	3	1	1	0	-15
12	Jada Crawshaw	20:52	2-5	0-0	2-4	3 1 4	1 3	6	2	3	1	0	0	-20
Team						1 6 7	0	0	1					
Totals			17-50 3-12 13-18			13 26 39	21 17	50	11	28	7	1	7	-32

Major Fouls: Thomas-Harris (TF) 4<sup>th</sup> 5:26

Shooting By Period	1st FG%	2nd FG%	3rd FG%	4th FG%	GM FG%
1st FG%	2-9 22.2%				
2nd FG%	3-9 33.3%				
3rd FG%	5-13 38.5%				
4th FG%	2-4 50.0%				
GM FG%	17-50 34.0%				

Dead Ball Rebounds: 3, 0

West Virginia - 82

Record: 9-2

NO.	Name	Min	FG M-A	3P M-A	FT M-A	Rebounds OR DR TOT	Fouls FF PD	TP	AS	TO	ST	Blocks BS	BA	+/-
1	Carter McCray	F 20:02	1-4	0-0	1-2	3 2 5	4 1 3	0	1	2	2	0	18	18
22	Kierra Wheeler	F 30:19	7-13	0-2	2-2	7 4 11	4 3 16	3	2	1	2	0	-32	-32
3	Gia Cooke	G 28:51	8-20	4-11	3-5	1 0 1	1 6 23	1	2	1	0	1	0	0
5	Sydney Shaw	G 36:13	7-15	3-11	1-2	1 3 4	2 1 18	2	1	2	2	0	28	28
10	Jordan Harrison	G 33:08	5-10	2-6	4-4	2 4 6	0 7 16	6	3	4	0	0	-34	-34
2	Sydney Woodley	08:39	0-1	0-0	0-0	1 0 1	2 0 0	0	0	0	0	0	5	5
37	Celia Riviere	19:58	1-3	0-0	0-0	1 1 2	4 2 4	2	1	0	0	0	14	14
21	Riley Makulsky	15:21	2-2	0-0	0-0	2 4 3	1 1 4	0	0	0	0	0	0	0
25	Lorcan Johnson	06:17	0-0	0-0	0-1	0 1 1	0 1 1	0	0	0	0	0	5	5
4	Madison Parrish	01:13	0-1	0-0	0-0	0 0 0	0 0 0	0	1	0	0	0	2	2
Team						1 3 4	0 0 0	1						
Totals			31:71	9-33	11-15	17 21 38	17 20 82	17	12	12	7	1	32	32
Major Goals: NONE														

## 2025-26 GAME-BY-GAME BOX SCORES

## GAME 13 AT RV/RV NC STATE

## GAME 14 VS. WOFFORD



Official Basketball Box Score - Final  
Georgia Tech at NC State  
12/18/25 Reynolds Coliseum, Raleigh  
2025-26 Women's Basketball

Game Time: 7:00 PM  
Game Duration: 1:38  
Attendance: 4,432



Official Basketball Box Score - Final  
Wofford at Georgia Tech  
12/28/25 McCamish Pavilion, Atlanta  
2025-26 Women's Basketball

Game Time: 12:00 PM  
Game Duration: 1:45  
Attendance: 1,937

Georgia Tech - 58

Record: 4-9 (0-2)

NO.	Name	Min	FG	3P	FT	Rebounds	Fouls	TP	AS	TO	ST	Blocks	BS	BA	+/-
20	Ariadna Termis	C 24:15	2-6	1-4	0-0	0 2 2	1 0	5	3	1	0	1	1	1	-23
3	Erica Moon	G 24:01	1-6	0-3	0-0	0 2 2	2 1	2	2	0	1	0	1	0	-31
5	Catherine Alben	G 22:29	8-15	0-4	2-3	0 4 4	2 2	18	1	1	1	0	0	0	-3
21	Talayah Walker	G 34:42	6-12	4-7	4-4	0 5 5	0 2	20	1	2	0	0	0	0	-28
23	La'Nya Foster	G 32:03	2-9	1-2	0-0	3 5 8	2 0	5	3	1	0	0	1	1	-11
33	Savannah Samuel	16:30	2-5	0-1	0-0	0 1 1	3 0	4	0	3	1	0	1	0	-18
0	Brianna Turnage	18:59	1-1	0-0	0-0	0 1 3	0 0	2	4	1	2	1	0	1	-13
32	D'Asia Thomas-Harris	17:34	1-10	0-6	0-0	0 2 2	2 1	2	1	1	1	0	1	0	-9
12	Jada Crawshaw	09:27	0-1	0-0	0-0	0 1 1	0 0	0	0	2	0	0	0	0	-9
Team						1 2 3	0 0	0	0	0	0	0	0	0	
Totals			23-65	6-27	6-7	4 27 31	12 6	58	15	12	6	2	5	1	-29

Major Fouls: NONE

Shooting By Period	1st FG%	2nd FG%	3rd FG%	4th FG%	OT FG%
1st FG%	7-15 46.7%				
2nd FG%	4-8 50.0%				
3rd FG%	1-7 14.3%				
4th FG%	0-0 0%				
OT FG%	0-0 0%				
GM FG%	23-65 35.4%				
3PT%	6-27 22.2%				
FT%	6-7 85.7%				

Dead Ball Rebounds: 0, 0

NC State - 87

Record: 8-4 (2-0)

NO.	Name	Min	FG	3P	FT	Rebounds	Fouls	TP	AS	TO	ST	Blocks	BS	BA	+/-
12	Khamil Pierre	F 25:22	6-10	0-0	1-2	0 9 9	1 1	13	3	1	2	1	0	0	28
18	Tilda Tryggver	F 26:33	5-9	0-3	0-0	1 7 8	0 3	10	0	0	1	2	1	0	-14
0	Devyn Quigley	G 16:54	2-6	0-3	1-2	0 4 4	0 1	5	3	2	0	0	0	0	1
3	Zamareya Jones	G 27:44	7-9	3-5	0-0	0 2 2	1 0	17	7	1	0	0	0	0	37
35	Zoe Brooks	G 22:04	4-9	0-2	2-2	0 3 3	0 1	10	2	0	1	1	0	0	25
2	Qadence Samuels	21:58	3-6	2-4	2-2	1 5 6	1 1	10	2	0	2	1	0	0	30
7	Destiny Lunan	21:20	4-8	2-3	0-0	0 2 2	1 2	10	5	4	1	0	1	0	8
11	Maddie Cox	19:20	3-4	1-2	0-0	2 4 6	1 1	7	1	2	0	0	0	0	9
10	Adelaide Jernigan	10:00	2-6	1-4	0-0	0 0 0	1 0	5	0	0	0	0	0	0	-14
42	Mallory Collier	08:45	0-1	0-0	0-0	0 1 1	0 2	0	0	1	0	0	0	0	-13
Team						2 1 3	0 0	0	0	0	0	0	0	0	
Totals			36-68	9-26	6-8	6 38 44	6 12	87	23	11	7	5	2	2	29

Major Fouls: NONE

Shooting By Period	1st FG%	2nd FG%	3rd FG%	4th FG%	OT FG%
1st FG%	10-19 52.6%				
2nd FG%	4-10 40.0%				
3rd FG%	2-2 100%				
4th FG%	13-16 81.3%				
OT FG%	2-3 66.7%				
GM FG%	36-68 52.9%				
3PT%	9-26 34.6%				
FT%	6-8 75.0%				

Dead Ball Rebounds: 1, 1

	GT	NCSU
Biggest lead	2 (1 <sup>st</sup> 4:26)	43 (3 <sup>rd</sup> 0:20)
Best Scoring Run	6 (4 <sup>th</sup> 8:10)	20 (3 <sup>rd</sup> 0:20)
Lead Changes	2	
Times Tied	3	
Time with Lead	00:20	37:12

Points from	GT	NCSU
Turnovers	8	14
Paint	20	34
Second Chance	2	5
Fast Breaks	14	17
Bench	8	32

Period by Period Scoring	1st	2nd	3rd	4th	TOT
GT	20	11	3	24	58
NCSU	26	29	22	10	87

Wofford - 63

Record: 5-8

NO.	Name	Min	FG	3P	FT	Rebounds	Fouls	TP	AS	TO	ST	Blocks	BS	BA	+/-
13	Toni Warren	F 31:54	3-13	1-3	0-0	2 5 7	0 1	7	3	0	2	1	0	0	-18
21	Mia Flor	F 33:20	3-7	2-5	0-0	0 3 3	4 3	8	1	0	1	1	0	0	-18
2	Maddie Heiss	G 34:30	5-15	3-9	2-2	1 2 3	1 0	15	1	1	0	0	2	4	-4
5	Molly Masingale	G 32:01	3-9	3-5	4-4	0 2 2	1 2	13	2	0	0	0	2	1	-21
8	Gabby Mundy	G 37:14	6-18	1-5	3-5	1 1 2	2 6	16	7	4	3	0	0	0	-6
1	Elli Porter	13:29	1-3	1-3	0-0	1 0 1	2 0	3	0	0	0	0	0	0	-7
3	Courtney Swider	08:52	0-1	0-0	0-0	0 1 1	3 1	0	0	0	0	0	2	0	4
52	Brady Branam	01:03	0-0	0-0	0-0	0 1 1	0 0	0	1	0	0	0	0	0	0
4	Sophia Rupeppell	02:46	0-1	0-1	0-0	0 0 0	0 0	0	0	0	0	0	0	0	0
10	Sara Deidda	04:51	0-1	0-1	1-2	0 1 1	0 1	1	0	1	0	0	0	0	0
Team						2 5 7	0 0	0	0	0	0	0	0	0	
Totals			21-68	11-33	10-13	7 21 28	13 14	63	15	6	6	6	3	1	-18

Major Fouls: NONE

Shooting By Period	1st FG%	2nd FG%	3rd FG%	4th FG%	OT FG%
1st FG%	6-18 33.3%				
2nd FG%	4-7 57.1%				
3rd FG%	0-0 0%				
4th FG%	3-14 21.4%				
OT FG%	1-7 14.3%				
GM FG%	21-68 30.9%				
3PT%	11-33 33.3%				
FT%	10-13 76.9%				

Dead Ball Rebounds: 1, 0

Georgia Tech - 79

Record: 5-9

NO.	Name	Min	FG	3P	FT	Rebounds	Fouls	TP	AS	TO	ST	Blocks	BS	BA	+/-
20	Ariadna Termis	C 27:12	1-2	0-0	0-0	1 3 4	2 1	2	4	3	1	1	0	0	19
0	Brianna Turnage	G 32:00	3-5	0-0	0-2	5 12 17	0 1	6	7	2	1	1	1	1	9
3	Erica Moon	G 37:14	4-7	2-5	1-2	0 8 8	2 2	11	9	2	0	0	0	0	6
21	Talayah Walker	G 30:19	9-14	2-4	2-2	2 5 7	4 2	22	3	2	0	0	1	1	25
23	La'Nya Foster	G 35:07	6-13	3-6	0-0	0 5 5	0 0	15	3	0	0	0	0	1	14
5	Catherine Alben	10:23	1-4	0-2	0-0	1 1 2	1 0	2	2	0	0	0	1	0	8
32	D'Asia Thomas-Harris	04:39	1-3	0-0	0-0	0 0 0	4 0	2	0	0	3	1	0	1	-9
12	Jada Crawshaw	16:09	6-11	0-0	2-4	2 4 6	1 4	14	1	2	2	0	1	1	13
33	Savannah Samuel	06:57	1-4	0-2	3-4	0 1 1	1 3	5	0	0	0	1	0	0	-5
Team						2 3 5	0 0	0	0	0	0	0	0	0	
Totals			32-63	7-19	8-14	13 42 55	15 13	79	29	14	5	3	6	18	

Major Fouls: Walker (F1) 4<sup>th</sup> 3:14

	WOF	GT
Biggest lead	0 (1 <sup>st</sup> 10:00)	22 (2 <sup>nd</sup> 4:01)
Best Scoring Run	9 (4 <sup>th</sup> 3:14)	14 (2 <sup>nd</sup> 4:01)
Lead Changes	0	
Times Tied	0	
Time with Lead	00:00	39:33

Points from	WOF	GT
Turnovers	16	7
Paint	14	44
Second Chance	6	10
Fast Breaks	6	9
Bench	4	23

Period by Period Scoring	1st	2nd	3rd	4th	TOT
WOF	16	11	13	23	63
GT	28	20	11	20	79

Dead Ball Rebounds: 3, 0

## GAME 15 VS. NO. 18 NOTRE DAME

## GAME 16 AT SMU



Official Basketball Box Score - Final  
Notre Dame at Georgia Tech  
01/01/26 McCamish Pavilion, Atlanta  
2025-26 Women's Basketball

Game Time: 4:00 PM  
Game Duration: 2:11  
Attendance: 3,759



Official Basketball Box Score - Final  
Georgia Tech at SMU  
01/04/26 Moody Coliseum, Dallas  
2025-26 Women's Basketball

Game Time: 3:02 PM  
Game Duration: 1:50  
Attendance: 1,530

Notre Dame - 90

Record: 10-3 (2-1)

NO.	Name	Min	FG	3P	FT	Rebounds	Fouls	TP	AS	TO	ST	Blocks	BS	BA	+/-
5	Khalaya Cowles	F 39:28	6-10	0-0	2-4	3 4 7	4 2	14	2	2	2	1	1	1	1
30	Gisela Sanchez	F 24:01	2-7	0-2	0-0	3 3 6	1 0	4	2	1	0	0	0	0	-5
2	Vanessa de Jesus	G 40:28	6-9	4-5	0-0	2 4 6	3 0	16	4	2	2	1	0	1	-1
3	Hannah Hidalgo	G 44:07	10-25	1-3	5-8	0 4 4	4 6	26	10	4	8	0	0	0	-7
8	Cassandra Prosper	G 38:36	8-15	0-2	3-5	4 6 10	4 5	19	4	2	1	1	0	2	-2
23	Ilyana Moore	38:20	3-8	3-4	2-2	0 1 1	2 2	11	0	3	0	0	0	0	-11
Team						2 0 2	0 0	0	0	0	0	0	0	0	
Totals			35-74	8-16	12-19	14 22 36	18 15	90	22	16	13	3	1	5	-5

Major Fouls: NONE

Shooting By Period	1st FG%	2nd FG%	3rd FG%	4th FG%	OT FG%
1st FG%	6-16 37.5%				
2nd FG%	3-7 42.9%				
3rd FG%	8-17 47.1%				
4th FG%	1-4 25.0%				
OT FG%	5-6 83.3%				
GM FG%	35-74 47.3%				
3PT%	8-16 50.0%				
FT%	12-19 63.2%				

Dead Ball Rebounds: 1, 0

Georgia Tech - 95



Record: 6-9 (1-2)

|--|

## 2025-26 GAME-BY-GAME BOX SCORES

## GAME 17 VS. VIRGINIA

## GAME 18 VS. CLEMSON

 <div>Official Basketball Box Score - Final <b>Virginia at Georgia Tech</b> 01/18/26 McCamish Pavilion, Atlanta 2025-26 Women's Basketball</div>										 <div>Official Basketball Box Score - Final <b>Clemson at Georgia Tech</b> 01/19/26 McCamish Pavilion, Atlanta 2025-26 Women's Basketball</div>									
Record: 13-3 (5-0)										Record: 12-6 (3-3)									
Officials: Ed Sidasky, Krystle Apeletzi, Josh Howell										Officials: Kevin Sparrock, Courtney Robinson, Sarah Williams									
Game Time: 7:00 PM Game Duration: 2:05 Attendance: 1,528										Game Time: 4:00 PM Game Duration: 2:31 Attendance: 6,125									
Dead Ball Rebounds: 0										Dead Ball Rebounds: 1									
Major Fouls: NONE										Major Fouls: NONE									

Record: 7-10 (2-3)										Record: 8-10 (3-3)									
Dead Ball Rebounds: 2										Dead Ball Rebounds: 3, 2									
Major Fouls: NONE										Major Fouls: NONE									



Dead Ball Rebounds: 3, 2										Dead Ball Rebounds: 3, 1									
Major Fouls: NONE										Major Fouls: NONE									

Record: 8-10 (3-3)										Record: 8-10 (3-3)									
Dead Ball Rebounds: 3, 2										Dead Ball Rebounds: 3, 1									
Major Fouls: NONE										Major Fouls: NONE									

Dead Ball Rebounds: 3, 2										Dead Ball Rebounds: 3, 1									
Major Fouls: NONE										Major Fouls: NONE									

## GAME 19 AT RV/RV DUKE

## GAME 20 VS. NO. 21 NORTH CAROLINA

 <div>Official Basketball Box Score - Final <b>Georgia Tech at Duke</b> 01/18/26 Cameron Indoor Stadium, Durham 2025-26 Women's Basketball</div>										 <div>Official Basketball Box Score - Final <b>North Carolina at Georgia Tech</b> 01/22/26 McCamish Pavilion, Atlanta 2025-26 Women's Basketball</div>									
Record: 8-11 (3-4)										Record: 16-5 (5-3)									
Officials: Rod Creech, Chuck Gonzalez, Krystle Appelazzi										Officials: Cameron Inouye, Angelica Sufferin, Jules Gallen									
Game Time: 5:00 PM Game Duration: 1:48 Attendance: 3,200										Game Time: 8:00 PM Game Duration: 1:52 Attendance: 1,933									
Dead Ball Rebounds: 1, 0										Dead Ball Rebounds: 2, 0									
Major Fouls: Thomas-Harris (TF) 4 3 12										Major Fouls: NONE									

Record: 13-6 (8-0)										Record: 8-12 (3-5)									
Dead Ball Rebounds: 0, 0										Dead Ball Rebounds: 2, 1									
Major Fouls: NONE										Major Fouls: NONE									

Dead Ball Rebounds: 0, 0										Dead Ball Rebounds: 2, 1									
Major Fouls: NONE										Major Fouls: NONE									

Record: 8-12 (3-5)										Record: 8-12 (3-5)									
Dead Ball Rebounds: 2, 1										Dead Ball Rebounds: 2, 1									
Major Fouls: NONE										Major Fouls: NONE									

Dead Ball Rebounds: 2, 1										Dead Ball Rebounds: 2, 1									
Major Fouls: NONE										Major Fouls: NONE									





## HEAD COACH KAREN BLAIR

First Season • SMU '99

Karen Blair was named the seventh head coach in Georgia Tech women's basketball history on April 6, 2025. A coaching veteran and one of the nation's top recruiters, Blair brings over 25 years of coaching experience to The Flats. Blair most recently spent the last seven seasons at Maryland, serving as associate head coach the final five, helping the Terrapins to three Big Ten titles and NCAA Tournament berths every season the tournament was held. During her tenure, the Terps advanced to four Sweet 16s and made an Elite Eight appearance in 2023. Prior to her seven successful seasons at Maryland, Blair held coaching stops at VCU, North Texas, Texas-Arlington, Colgate, and her alma mater, SMU.

One of the most decorated players in SMU women's basketball history, Blair was a three-year starting point guard and helped the Mustangs to NCAA Tournament berths. She graduated cum laude with a bachelor's degree in business administration from SMU in 1999.

### THE BLAIR FILE

**Hometown** Richland, Michigan  
**Education** SMU, 1999 (Business Administration)

#### PLAYING EXPERIENCE

1995-99 SMU (Point Guard)

#### COACHING EXPERIENCE

1999-2009 Assistant Coach, SMU  
 2009-11 Assistant Coach/Recruiting Coordinator, Colgate  
 2011-13 Assistant Coach, UT Arlington  
 2013-15 Assistant Coach, North Texas  
 2015-18 Associate Head Coach, VCU  
 2018-20 Assistant Coach/Recruiting Coordinator, Maryland  
 2020-25 Associate Head Coach, Maryland  
 2025-Present Head Coach, Georgia Tech

### COLLEGE COACHING RECORD

SEASON	SCHOOL	RECORD	CONF FINISH	POSTSEASON
1999-2000	SMU	22-9	1st WAC	NCAA Midwest - 2nd Rd
2000-01	SMU	17-12	3rd WAC	
2001-02	SMU	12-18	7th WAC	
2002-03	SMU	16-15	7th WAC	
2003-04	SMU	13-15	5th WAC	
2004-05	SMU	19-11	5th WAC	WNIT First Round
2005-06	SMU	16-14	3rd CUSA	
2006-07	SMU	18-12	6th CUSA	
2007-08	SMU	24-9	2nd CUSA	NCAA First Round
2008-09	SMU	20-12	1st CUSA	WNIT First Round
2009-10	Colgate	10-19	5th Patriot	
2010-11	Colgate	7-22	8th Patriot	
2011-12	UT Arlington	7-21	6th SLC West	
2012-13	UT Arlington	7-23	10th WAC	
2013-14	North Texas	12-18	7th CUSA	
2014-15	North Texas	5-24	13th CUSA	
2015-16	VCU	23-10	5th A-10	WNIT First Round
2016-17	VCU	16-15	7th A-10	
2017-18	VCU	7-22	11th A-10	
2018-19	Maryland	29-5	1st Big Ten	NCAA Second Round
2019-20	Maryland	28-4	1st Big Ten	No NCAA Tourney
2020-21	Maryland	26-3	1st Big Ten	NCAA Sweet 16
2021-22	Maryland	23-9	T-3rd Big Ten	NCAA Sweet 16
2022-23	Maryland	28-7	T-2nd Big Ten	NCAA Elite Eight
2023-24	Maryland	19-14	T-6th Big Ten	NCAA First Round
2024-25	Maryland	25-8	T-3rd Big Ten	NCAA Sweet 16
<b>2025-26</b>	<b>Georgia Tech</b>	<b>8-12</b>		

**Bold = Head Coach**

<b>HEAD COACH (ONE SEASON)</b>	<b>8-12 (.400)</b>
<b>ASSISTANT COACH (26 SEASONS)</b>	<b>449-351 (.561)</b>
<b>27 OVERALL SEASONS</b>	<b>457-362 (.558)</b>
SMU (10 Seasons)	177-127 (.582)
Colgate (Two Seasons)	17-41 (.293)
UT Arlington (Two Seasons)	14-44 (.241)
North Texas (Two Seasons)	17-42 (.288)
VCU (Three Seasons)	46-47 (.495)
Maryland (Seven Seasons)	178-50 (.781)
Georgia Tech (One Season)	8-12 (.400)



## #0 BRIANNA TURNAGE

Senior • 6-1 • Guard • Atlanta, Ga. • Florida State/Westlake HS • Major: History, Technology & Society

### THE TURNAGE FILE

#### THIS SEASON:

- Has led Tech in rebounds in 11 games this season
- Career-high and Tech program-record-tying nine blocks vs. UNC - most by a Jacket since Nov. 24, 1990/most in ACC since March 20, 2015
- Career-high rebounds (18) versus Clemson
- Double-double (13 rebounds, 10 assists) in win over #18 Notre Dame - assist total marked career-high
- Finished a rebound shy of a double-double vs. JU (10 pts, 9 reb)

#### LAST FIVE GAMES:

- 6.4 PPG
- 10.6 RPG - team-high
- 13-for-27 FG (48.1%)
- 13 assists
- 16 blocks - team-high
- 12 steals - team-high

### KEY SEASON AVERAGES

Points      Rebounds      Field Goal  
**4.9**      **9.1**      **50.6**

### CAREER & SEASON HIGHS

#### Points

Season: 10 vs. Jacksonville (Nov. 16, 2025)  
Career: 14 vs. Presbyterian (Dec. 15, 2022)\*

#### Field Goals

Season: 5 vs. Jacksonville (Nov. 16, 2025)  
Career: 5 vs. Jacksonville (Nov. 16, 2025)

#### Field Goals Attempted

Season: 9 vs. Jacksonville (Nov. 16, 2025)  
Career: 9 (2x), last: vs. JU (Nov. 16, 2025)

#### 3- Point Field Goals

Season: N/A  
Career: 3 (3x), last: vs. Drexel (Dec. 15, 2024)\*

#### 3- Point Field Goals Attempted

Season: N/A  
Career: 8 vs. North Carolina (Jan. 11, 2024)\*

#### Free Throws

Season: 2 (Four times)  
Career: 4 vs. Presbyterian (Dec. 15, 2022)\*

#### Free Throws Attempted

Season: 6 at Georgia (Nov. 23, 2025)  
Career: 6 (2x), last: at Georgia (Nov. 23, 2025)

#### Rebounds

Season: 18 vs. Clemson (Jan. 11, 2026)  
Career: 18 vs. Clemson (Jan. 11, 2026)

#### Assists

Season: 10 vs. Notre Dame (Jan. 1, 2026)  
Career: 10 vs. Notre Dame (Jan. 1, 2026)

#### Steals

Season: 5 vs. Virginia (Jan. 8, 2026)  
Career: 5 vs. Virginia (Jan. 8, 2026)

#### Blocks

Season: 9 vs. North Carolina (Jan. 22, 2026)  
Career: 9 vs. North Carolina (Jan. 22, 2026)

#### Turnovers

Season: 5 (2x), last: vs. Clemson (Jan. 11, 2026)  
Career: 5 (3x), last: vs. Clemson (Jan. 11, 2026)

#### Minutes

Season: 41 vs. Notre Dame (Jan. 1, 2026)  
Career: 41 vs. Notre Dame (Jan. 1, 2026)

#### Miscellaneous

	Career	25-26
Double-Doubles:	2	1
Double Figure Points:	4	1
Double Figure Rebounds:	14	10
20+ Points:	-	-

\*Set at Florida State

### 2025-26 GAME-BY-GAME

#### #0 TURNAGE, Brianna

				Total		3-Pointers		Free throws		Rebounds											
Opponent	Date	GS	MIN	FG-FGA	PCT	3FG-3FGA	PCT	FT-FTA	PCT	OFF	DEF	TOT	AVG	PF	A	TO	BLK	STL	PTS	AVG	
Radford	11/06/2025	*	27:09	1-3	.333	0-0	.000	0-0	.000	2	9	11	11.0	0	2	1	1	2	2	2.0	
Princeton	11/09/2025	*	29:09	2-4	.500	0-0	.000	1-5	.200	2	8	10	10.5	3	1	2	0	2	5	3.5	
Charleston So.	11/13/2025	*	17:33	1-4	.250	0-0	.000	1-2	.500	3	10	13	11.3	0	6	1	0	1	3	3.3	
Jacksonville	11/16/2025	*	26:34	5-9	.556	0-0	.000	0-4	.000	7	2	9	10.8	4	2	3	1	1	10	5.0	
West Ga.	11/19/2025	*	27:59	2-4	.500	0-0	.000	1-2	.500	3	8	11	10.8	3	5	4	4	1	5	5.0	
at Georgia	11/23/2025	*	20:48	1-1	1.000	0-0	.000	2-6	.333	1	8	9	10.5	2	0	4	0	0	4	4.8	
vs St. John's (NY)	11/28/2025	*	19:50	2-6	.333	0-0	.000	1-1	1.000	2	2	4	9.6	0	1	1	0	3	5	4.9	
vs Florida	11/29/2025	*	22:08	4-6	.667	0-0	.000	1-2	.500	5	3	8	9.4	1	1	4	2	3	9	5.4	
at Texas A&M	12/03/2025	*	28:17	2-4	.500	0-1	.000	0-0	.000	2	6	8	9.2	1	1	3	2	0	4	5.2	
Norfolk St.	12/08/2025		10:42	2-2	1.000	0-0	.000	0-0	.000	1	1	2	8.5	2	2	1	0	2	4	5.1	
at West Virginia	12/11/2025	*	09:21	0-0	.000	0-0	.000	0-0	.000	0	1	1	7.8	1	0	1	0	1	0	4.6	
at Wake Forest	12/14/2025	*	26:01	1-3	.333	0-0	.000	2-4	.500	2	8	10	8.0	2	2	2	2	1	4	4.6	
at NC State	12/18/2025		18:59	1-1	1.000	0-0	.000	0-0	.000	0	3	3	7.6	0	4	1	1	2	2	4.4	
Wofford	12/28/2025	*	32:00	3-5	.600	0-0	.000	0-2	.000	5	12	17	8.3	0	7	2	1	1	6	4.5	
Notre Dame	01/01/2026	*	40:44	1-2	.500	0-0	.000	1-2	.500	1	12	13	8.6	1	10	2	0	2	3	4.4	
at SMU	01/04/2026	*	27:27	1-2	.500	0-0	.000	0-0	.000	1	9	10	8.7	2	1	5	1	0	2	4.3	
Virginia	01/08/2026	*	40:00	4-5	.800	0-0	.000	1-2	.500	2	5	7	8.6	2	3	3	2	5	9	4.5	
Clemson	01/11/2026	*	39:13	2-7	.286	0-0	.000	2-2	1.000	3	15	18	9.1	0	4	5	3	2	6	4.6	
at Duke	01/18/2026	*	33:38	3-7	.429	0-0	.000	2-2	1.000	0	7	7	9.0	2	3	4	1	4	8	4.8	
North Carolina	01/22/2026	*	39:27	3-6	.500	0-0	.000	1-2	.500	3	8	11	9.1	1	2	1	9	1	7	4.9	
Totals			18	536:57	41-81	.506	0-1	.000	16-38	.421	45	137	182	9.1	27	57	50	30	34	98	4.9

#### Player Averages

Games Played	Minutes/ game	Points/ game	FG Pct	3FG Pct	FT Pct	Rebounds/ game	Assists/ game	Turnovers/ game	Assist/Turnover ratio	Steals/ game	Blocks/ game
20	26.8	4.9	50.6	0.0	42.1	9.1	2.9	2.5	1.1	1.7	1.5

### TURNAGE CAREER STATISTICS

#### TURNAGE, Brianna

SEASON	TEAM	GP-GS	MIN/AVG	Field Goals FG-FGA FG%	3-Point 3FG-3FGA 3FG%	F-Throws FT-FTA FT%	Rebounds OFF DEF TOT AVG	PF-FO	A	TO	BLK	STL	PTS	AVG
2022-23	FSU	23-0	315/13.7	18-59 .305	9-38 .237	6-8 .750	13 55 68 3.0	10-0	20	9	19	8	51	2.2
2023-24	FSU	34-19	689/20.3	25-89 .281	16-61 .262	7-15 .467	43 167 210 6.2	34-0	47	37	11	20	73	2.1
2024-25	FSU	33-11	457/13.9	21-60 .350	9-36 .250	5-13 .385	28 85 113 3.4	26-0	35	21	12	10	56	1.7
2025-26	GaTech	20-18	537/26.8	41-81 .506	0-1 .000	16-38 .421	45 137 182 9.1	27-0	57	50	30	34	98	4.9
<b>TOTAL FOR GaTech</b>		<b>20-18</b>	<b>537/26.8</b>	<b>41-81 .506</b>	<b>0-1 .000</b>	<b>16-38 .421</b>	<b>45 137 182 9.1</b>	<b>27-0</b>	<b>57</b>	<b>50</b>	<b>30</b>	<b>34</b>	<b>98</b>	<b>4.9</b>
<b>TOTAL</b>		<b>110-48</b>	<b>1998/18.2</b>	<b>105-289 .363</b>	<b>34-136 .250</b>	<b>34-74 .459</b>	<b>129 444 573 5.2</b>	<b>97-0</b>	<b>159</b>	<b>117</b>	<b>72</b>	<b>72</b>	<b>278</b>	<b>2.5</b>



## #1 McKAYLA TAYLOR

Freshman • 6-1 • Center • Atlanta, Ga. • Langston Hughes HS • Major: Business Administration

### THE TAYLOR FILE

THIS SEASON:

LAST FIVE GAMES:

### KEY SEASON AVERAGES

Points	Rebounds	Assists
--	--	--

### CAREER & SEASON HIGHS

#### Points

Season:

Career:

#### Field Goals

Season:

Career:

#### Field Goals Attempted

Season:

Career:

#### 3- Point Field Goals

Season:

Career:

#### 3- Point Field Goals Attempted

Season:

Career:

#### Free Throws

Season:

Career:

#### Free Throws Attempted

Season:

Career:

#### Rebounds

Season:

Career:

#### Assists

Season:

Career:

#### Steals

Season:

Career:

#### Blocks

Season:

Career:

#### Turnovers

Season:

Career:

#### Minutes

Season:

Career:

#### Miscellaneous

	Career	25-26
Double-Doubles:	-	-
Double Figure Points:	--	--
Double Figure Rebounds:	-	-
20+ Points:	-	-

### 2025-26 GAME-BY-GAME

### TAYLOR CAREER STATISTICS



## #3 ERICA MOON

Fr-Sophomore • 5-6 • Guard • Atlanta, Ga. • Texas A&M/St. Francis HS • Major: Literature, Media & Communications

### THE MOON FILE

#### THIS SEASON:

- Leads team in assists in 2025-26 (75)
- Five games of 6+ assists this season - team-high
- Career-high 12 points vs. Notre Dame - played all 45 minutes
- Set career-highs in rebounds (8) and assists (9) in a near-triple-double day vs. Wofford on Dec. 28
- Eight points at Wake Forest (Dec. 14)
- Started in every game for Tech this season

#### LAST FIVE GAMES:

- 3.8 PPG
- 1.6 RPG
- 6-for-27 FG (22.2%)
- 18 assists - team-high
- 1 block
- 6 steals

### KEY SEASON AVERAGES

Points  
**4.5**

Rebounds  
**2.9**

Assists  
**3.8**

### CAREER & SEASON HIGHS

#### Points

Season: 12 vs. Notre Dame (Jan. 1, 2026)

Career: 12 vs. Notre Dame (Jan. 1, 2026)

#### Field Goals

Season: 5 vs. Notre Dame (Jan. 1, 2026)

Career: 5 vs. Notre Dame (Jan. 1, 2026)

#### Field Goals Attempted

Season: 11 vs. Notre Dame (Jan. 1, 2026)

Career: 11 vs. Notre Dame (Jan. 1, 2026)

#### 3- Point Field Goals

Season: 2 (2x), last: vs. Wofford (Dec. 28, 2025)

Career: 2 (2x), last: vs. Wofford (Dec. 28, 2025)

#### 3- Point Field Goals Attempted

Season: 6 at Wake Forest (Dec. 14, 2025)

Career: 6 at Wake Forest (Dec. 14, 2025)

#### Free Throws

Season: 4 vs. Virginia (Jan. 8, 2026)

Career: 4 vs. Virginia (Jan. 8, 2026)

#### Free Throws Attempted

Season: 5 vs. Virginia (Jan. 8, 2026)

Career: 5 vs. Virginia (Jan. 8, 2026)

#### Rebounds

Season: 8 vs. Wofford (Dec. 28, 2025)

Career: 8 vs. Wofford (Dec. 28, 2025)

#### Assists

Season: 9 vs. Wofford (Dec. 28, 2025)

Career: 9 vs. Wofford (Dec. 28, 2025)

#### Steals

Season: 3 (2x), last: vs. UNC (Jan. 22, 2026)

Career: 3 (Five times)

#### Blocks

Season: 1 (Four times)

Career: 1 (Six times)

#### Turnovers

Season: 6 (2x), last: vs. Clemson (Jan. 11, 2026)

Career: 6 (2x), last: vs. Clemson (Jan. 11, 2026)

#### Minutes

Season: 45 vs. Notre Dame (Jan. 1, 2026)

Career: 45 vs. Notre Dame (Jan. 1, 2026)

#### Miscellaneous

	Career	25-26
Double-Doubles:	-	-
Double Figure Points:	2	2
Double Figure Rebounds:	-	-
20+ Points:	-	-

\*Set at Texas A&M

### 2025-26 GAME-BY-GAME

#### #3 MOON, Erica

Opponent	Date	GS	MIN	Total		3-Pointers		Free throws		Rebounds			PF	A	TO	BLK	STL	PTS	AVG		
				FG-FA	PCT	3FG-3FGA	PCT	FT-FTA	PCT	OFF	DEF	TOT								AVG	
Radford	11/06/2025	*	24:41	2-4	.500	1-2	.500	1-2	.500	0	1	1	1.0	2	6	2	1	6	6.0		
Princeton	11/09/2025	*	14:27	1-4	.250	0-1	.000	2-2	1.000	0	2	2	1.5	0	2	1	0	4	5.0		
Charleston So.	11/13/2025	*	05:05	1-2	.500	0-1	.000	0-0	.000	0	1	1	1.3	0	1	0	0	2	4.0		
Jacksonville	11/16/2025	*	26:53	0-3	.000	0-2	.000	1-2	.500	1	4	5	2.3	2	3	4	1	0	1	3.3	
West Ga.	11/19/2025	*	23:16	0-4	.000	0-2	.000	0-0	.000	0	1	1	2.0	1	3	0	0	0	0	2.6	
at Georgia	11/23/2025	*	25:06	2-2	1.000	0-0	.000	1-2	.500	0	1	1	1.8	1	3	2	0	0	5	3.0	
vs St. John's (NY)	11/28/2025	*	23:20	2-4	.500	0-1	.000	0-0	.000	0	2	2	1.9	1	7	0	0	3	4	3.1	
vs Florida	11/29/2025	*	28:18	3-6	.500	0-1	.000	0-2	.000	2	3	5	2.3	2	2	5	0	1	6	3.5	
at Texas A&M	12/03/2025	*	23:13	0-2	.000	0-1	.000	1-2	.500	0	5	5	2.6	4	3	1	0	0	1	3.2	
Norfolk St.	12/08/2025	*	18:53	2-4	.500	1-3	.333	0-0	.000	0	4	4	2.7	1	5	6	0	1	5	3.4	
at West Virginia	12/11/2025	*	19:26	1-3	.333	0-1	.000	1-1	1.000	0	3	3	2.7	4	2	3	0	2	3	3.4	
at Wake Forest	12/14/2025	*	28:44	3-8	.375	2-6	.333	0-0	.000	1	4	5	2.9	2	3	5	1	2	8	3.8	
at NC State	12/18/2025	*	24:01	1-6	.167	0-3	.000	0-0	.000	0	2	2	2.8	2	2	0	0	1	2	3.6	
Wofford	12/28/2025	*	37:14	4-7	.571	2-5	.400	1-2	.500	0	8	8	3.2	2	9	2	0	0	11	4.1	
Notre Dame	01/01/2026	*	44:60	5-11	.455	0-5	.000	2-2	1.000	0	4	4	3.3	1	6	2	0	2	12	4.7	
at SMU	01/04/2026	*	32:09	1-4	.250	0-1	.000	0-0	.000	0	1	1	3.1	1	4	5	0	1	2	4.5	
Virginia	01/08/2026	*	33:18	0-5	.000	0-1	.000	4-5	.800	0	1	1	3.0	1	3	1	1	1	4	4.5	
Clemson	01/11/2026	*	37:35	2-7	.286	0-3	.000	2-3	.667	1	3	4	3.1	3	7	6	0	1	6	4.6	
at Duke	01/18/2026	*	24:44	1-5	.200	1-2	.500	0-0	.000	0	0	0	2.9	2	1	1	0	0	3	4.5	
North Carolina	01/22/2026	*	31:03	2-6	.333	0-3	.000	0-0	.000	0	2	2	2.9	5	3	2	0	3	4	4.5	
Totals			20	526:24	33-97	.340	7-44	.159	16-25	.640	5	52	57	2.9	37	75	48	4	20	89	4.5

#### Player Averages

Games Played	Minutes/ game	Points/ game	FG Pct	3FG Pct	FT Pct	Rebounds/ game	Assists/ game	Turnovers/ game	Assist/Turnover ratio	Steals/ game	Blocks/ game
20	26.3	4.5	34.0	15.9	64.0	2.9	3.8	2.4	1.6	1.0	0.2

### MOON CAREER STATISTICS

#### MOON, Erica

Team: GaTech																	Scoring			
SEASON	TEAM	GP-GS	MIN/AVG	FG-FGA	FG%	3FG-3FGA	3FG%	FT-FTA	FT%	OFF DEF	TOT AVG	PF-FO	A	TO	BLK	STL	PTS	AVG		
2024-25	AM	29-7	477/16.5	14-60	.233	4-33	.121	12-18	.667	6	32	38	1.3	44-0	67	51	2	22	44	1.5
2025-26	GaTech	20-20	526/26.3	33-97	.340	7-44	.159	16-25	.640	5	52	57	2.9	37-1	75	48	4	20	89	4.5
TOTAL FOR GaTech		20-20	526/26.3	33-97	.340	7-44	.159	16-25	.640	5	52	57	2.9	37-1	75	48	4	20	89	4.5
TOTAL		49-27	1004/20.5	47-157	.299	11-77	.143	28-43	.651	11	84	95	1.9	81-1	142	99	6	42	133	2.7





## #4 LEYRE URDIAIN

Freshman • 5-11 • Guard • Zaragoza, Spain • Sansueña

### THE URDIAIN FILE

THIS SEASON:

LAST FIVE GAMES:

### KEY SEASON AVERAGES

Points	Rebounds	Assists
--	--	--

### CAREER & SEASON HIGHS

#### Points

Season:

Career:

#### Field Goals

Season:

Career:

#### Field Goals Attempted

Season:

Career:

#### 3- Point Field Goals

Season:

Career:

#### 3- Point Field Goals Attempted

Season:

Career:

#### Free Throws

Season:

Career:

#### Free Throws Attempted

Season:

Career:

#### Rebounds

Season:

Career:

#### Assists

Season:

Career:

#### Steals

Season:

Career:

#### Blocks

Season:

Career:

#### Turnovers

Season:

Career:

#### Minutes

Season:

Career:

#### Miscellaneous

	Career	25-26
Double-Doubles:	-	-
Double Figure Points:	--	--
Double Figure Rebounds:	-	-
20+ Points:	-	-

### 2025-26 GAME-BY-GAME

### URDIAIN CAREER STATISTICS



## #5 CATHERINE ALBEN

Senior • 5-7 • Guard • Snellville, Ga. • Charleston Southern/Grayson HS

### THE ALBEN FILE

#### THIS SEASON:

- 12 points at SMU on Jan. 4
- 18 points off the bench in win over Notre Dame
- Made first start at GT on Dec. 18 at NC State; scored 18
- Recorded 20 points off the bench vs. Norfolk State (Dec. 8)
- Named to 2025 Cayman Islands Classic All-Tournament Team
- Scored a season-high 17 points vs. her former team (Nov. 13 vs. Charleston Southern).

#### LAST FIVE GAMES:

- 8.4 PPG
- 2.4 RPG
- 15-for-39 FG (38.5%)
- 8 assists
- 6 steals

### KEY SEASON AVERAGES

Points      Rebounds      Free Throw  
**10.5      3.0      73.2**

### CAREER & SEASON HIGHS

#### Points

Season: 20 vs. Norfolk State (Dec. 8, 2025)

Career: 29 at Radford (Jan. 18, 2025)\*

#### Field Goals

Season: 8 (2x), last: at NC State (Dec. 18, 2025)

Career: 12 at Radford (Jan. 18, 2025)\*

#### Field Goals Attempted

Season: 18 vs. St. John's (Nov. 28, 2025)

Career: 22 (2x), last: vs. Presbyterian (Jan. 7, 2023)\*

#### 3- Point Field Goals

Season: 4 vs. Notre Dame (Jan. 1, 2026)

Career: 6 at Presbyterian (Jan. 3, 2024)\*

#### 3- Point Field Goals Attempted

Season: 9 vs. Notre Dame (Jan. 1, 2026)

Career: 10 at Gardner-Webb (Jan. 2, 2025)\*

#### Free Throws

Season: 4 vs. Charleston So. (Nov. 13, 2025)

Career: 10 at Gardner-Webb (Feb. 14, 2024)\*

#### Free Throws Attempted

Season: 6 vs. Charleston So. (Nov. 13, 2025)

Career: 12 (2x), last: vs. USC Upstate (Jan. 29, 2025)\*

#### Rebounds

Season: 7 at West Virginia (Dec. 11, 2025)

Career: 13 vs. Georgia College (Nov. 7, 2022)\*

#### Assists

Season: 5 at Texas A&M (Dec. 3, 2025)

Career: 5 (2x), last: at Texas A&M (Dec. 3, 2025)

#### Steals

Season: 3 vs. Norfolk State (Dec. 8, 2025)

Career: 5 (3x), last: vs. Radford (Jan. 31, 2024)\*

#### Blocks

Season: 1 (3x), last: vs. Florida (Nov. 29, 2025)

Career: 1 (13 times)

#### Turnovers

Season: 5 (2x), last: at WVU (Dec. 11, 2025)

Career: 8 at East Carolina (Dec. 21, 2023)\*

#### Minutes

Season: 33 vs. St. John's (Nov. 28, 2025)

Career: 40 (2x), last: at UNC Asheville (Feb. 17, 2024)\*

#### Miscellaneous

	Career	25-26
Double-Doubles:	1	-
Double Figure Points:	69	11
Double Figure Rebounds:	1	-
20+ Points:	19	1

\*Set at Charleston Southern

### 2025-26 GAME-BY-GAME

#### #5 ALBEN, Catherine

Opponent	Date	GS	MIN	Total		3-Pointers		Free throws		Rebounds			PF	A	TO	BLK	STL	PTS	AVG		
				FG-FGA	PCT	3FG-3FGA	PCT	FT-FTA	PCT	OFF	DEF	TOT								AVG	
Radford	11/06/2025		18:17	6-9	.667	1-3	.333	1-2	.500	0	2	2	2.0	1	4	2	0	2	14.0		
Princeton	11/09/2025		26:29	5-9	.556	2-3	.667	3-4	.750	1	2	3	2.5	4	0	3	0	1	15	14.5	
Charleston So.	11/13/2025		30:59	6-13	.462	1-1	1.000	4-6	.667	0	6	6	3.7	0	3	4	1	0	17	15.3	
Jacksonville	11/16/2025		17:20	1-9	.111	0-3	.000	2-2	1.000	0	3	3	3.5	1	2	4	0	0	4	12.5	
West Ga.	11/19/2025		16:57	3-7	.429	0-1	.000	0-0	.000	1	4	5	3.8	2	4	3	1	1	6	11.2	
at Georgia	11/23/2025		23:37	4-7	.571	1-2	.500	3-3	1.000	0	0	0	3.2	1	2	3	0	0	12	11.3	
vs St. John's (NY)	11/28/2025		33:48	7-18	.389	2-5	.400	2-4	.500	2	4	6	3.6	4	2	1	0	2	18	12.3	
vs Florida	11/29/2025		20:29	4-10	.400	0-2	.000	2-2	1.000	2	0	2	3.4	5	1	0	1	0	10	12.0	
at Texas A&M	12/03/2025		22:18	3-8	.375	0-3	.000	2-3	.667	0	2	2	3.2	3	5	5	0	0	8	11.6	
Norfolk St.	12/08/2025		27:21	8-17	.471	2-5	.400	2-3	.667	0	1	1	3.0	2	0	4	0	3	20	12.4	
at West Virginia	12/11/2025		31:07	2-14	.143	0-3	.000	0-0	.000	2	5	7	3.4	3	3	5	0	2	4	11.6	
at Wake Forest	12/14/2025		21:16	1-10	.100	0-6	.000	0-0	.000	1	3	4	3.4	3	4	1	0	0	2	10.8	
at NC State	12/18/2025	*	22:29	8-15	.533	0-4	.000	2-3	.667	0	4	4	3.5	2	1	1	0	1	18	11.4	
Wofford	12/28/2025		10:23	1-4	.250	0-2	.000	0-0	.000	1	1	2	3.4	1	2	0	0	0	2	10.7	
Notre Dame	01/01/2026		32:41	7-16	.438	4-9	.444	0-0	.000	1	0	1	3.2	2	2	4	0	2	18	11.2	
at SMU	01/04/2026		28:05	4-12	.333	3-5	.600	1-2	.500	0	1	1	3.1	0	2	2	0	0	12	11.3	
Virginia	01/08/2026		25:47	2-6	.333	1-5	.200	3-4	.750	0	3	3	3.1	4	3	2	0	1	8	11.1	
Clemson	01/11/2026		18:16	2-6	.333	1-3	.333	0-0	.000	1	0	1	2.9	1	0	2	0	2	5	10.7	
at Duke	01/18/2026		30:40	4-11	.364	0-3	.000	2-2	1.000	0	6	6	3.1	4	2	1	0	2	10	10.7	
North Carolina	01/22/2026		16:03	3-4	.750	0-0	.000	1-1	1.000	1	0	1	3.0	4	1	3	0	1	7	10.5	
Totals			1	474:22	81-205	.395	18-68	.265	30-41	.732	13	47	60	3.0	47	43	50	3	20	210	10.5

#### Player Averages

Games Played	Minutes/ game	Points/ game	FG Pct	3FG Pct	FT Pct	Rebounds/ game	Assists/ game	Turnovers/ game	Assist/Turnover ratio	Steals/ game	Blocks/ game
20	23.7	10.5	39.5	26.5	73.2	3.0	2.2	2.5	0.9	1.0	0.2

### ALBEN CAREER STATISTICS

#### ALBEN, Catherine

		Field Goals				3-Point		F-Throws		Rebounds			Scoring							
SEASON	TEAM	GP-GS	MIN/AVG	FG-FGA	FG%	3FG-3FGA	3FG%	FT-FTA	FT%	OFF	DEF	TOT	AVG	PF-FO	A	TO	BLK	STL	PTS	AVG
2022-23	ChaSou	29-2	582/20.1	107-299	.358	17-74	.230	47-72	.653	33	71	104	3.6	67-3	36	86	6	33	278	9.6
2023-24	ChaSou	30-30	994/33.1	154-425	.362	46-142	.324	64-86	.744	25	92	117	3.9	82-2	58	101	2	51	418	13.9
2024-25	ChaSou	29-28	839/28.9	175-417	.420	55-170	.324	77-96	.802	38	73	111	3.8	53-0	46	78	2	42	482	16.6
2025-26	GaTech	20-1	474/23.7	81-205	.395	18-68	.265	30-41	.732	13	47	60	3.0	47-1	43	50	3	20	210	10.5
TOTAL FOR GaTech		20-1	474/23.7	81-205	.395	18-68	.265	30-41	.732	13	47	60	3.0	47-1	43	50	3	20	210	10.5
TOTAL		108-61	2889/26.8	517-1346	.384	136-454	.300	218-295	.739	109	283	392	3.6	249-6	183	315	13	146	1388	12.9



## #12 JADA CRAWSHAW

Junior • 6-1 • Forward • Darwin, Australia • Long Beach State • Major: Literature, Media & Communications

### THE CRAWSHAW FILE

#### THIS SEASON:

- 47.5% from the floor this season
- 14 points and six rebounds in 16 minutes of action vs. Wofford
- Had 10 points and six rebounds at Georgia (Nov. 23)
- 11 points and eight boards in 20 minutes of action vs. UWG (Nov. 19)
- Season-high 10 points on Nov. 13 vs. Charleston Southern
- Scored nine points in 11 minutes of game time against Radford

#### LAST FIVE GAMES:

- Did not play 1/18 at Duke
- 3.8 PPG
- 2.8 RPG
- 9-for-24 FG (37.5%)
- 2 assists
- 4 blocks
- 4 steals

### KEY SEASON AVERAGES

Points      Rebounds      Field Goal  
**6.3              3.6              47.5**

### CAREER & SEASON HIGHS

#### Points

Season: 14 vs. Wofford (Dec. 28, 2025)  
Career: 20 (2x), last: vs. CSUN (Jan. 23, 2025)\*

#### Field Goals

Season: 6 vs. Wofford (Dec. 28, 2025)  
Career: 9 vs. UCLA (Dec. 14, 2024)\*

#### Field Goals Attempted

Season: 11 vs. Wofford (Dec. 28, 2025)  
Career: 20 vs. CSUN (Jan. 23, 2025)\*

#### 3- Point Field Goals

Season: 1 at Georgia (Nov. 23, 2025)  
Career: 2 (Five times)\*

#### 3- Point Field Goals Attempted

Season: 3 vs. North Carolina (Jan. 22, 2026)  
Career: 5 vs. UCLA (Dec. 14, 2024)\*

#### Free Throws

Season: 3 at Georgia (Nov. 23, 2025)  
Career: 7 vs. CSU Bakersfield (Jan. 4, 2025)\*

#### Free Throws Attempted

Season: 4 (Six times)  
Career: 9 vs. UC Santa Barbara (Feb. 1, 2025)\*

#### Rebounds

Season: 8 (2x), last: vs. UWG (Nov. 19, 2025)  
Career: 12 (3x), last: vs. CSUN (Jan. 23, 2025)\*

#### Assists

Season: 2 (2x), last: at WVU (Dec. 11, 2025)  
Career: 5 at UC Irvine (Jan. 30, 2025)\*

#### Steals

Season: 4 at Georgia (Nov. 23, 2025)  
Career: 4 at Georgia (Nov. 23, 2025)

#### Blocks

Season: 4 at SMU (Jan. 4, 2026)  
Career: 4 (2x), last: at SMU (Jan. 4, 2026)

#### Turnovers

Season: 4 at Georgia (Nov. 23, 2025)  
Career: 7 (Four times)\*

#### Minutes

Season: 26 vs. Charleston So. (Nov. 13, 2025)  
Career: 32 vs. CSUN (Jan. 23, 2025)\*

#### Miscellaneous

	Career	25-26
Double-Doubles:	5	-
Double Figure Points:	29	4
Double Figure Rebounds:	6	-
20+ Points:	2	-

\*Set at Long Beach State

### 2025-26 GAME-BY-GAME

#### #12 CRAWSHAW, Jada

Opponent	Date	GS	MIN	Total		3-Pointers		Free throws		Rebounds				PF	A	TO	BLK	STL	PTS	AVG
				FG-FGA	PCT	3FG-3FGA	PCT	FT-FTA	PCT	OFF	DEF	TOT	AVG							
Radford	11/06/2025		11:02	4-4	1.000	0-0	.000	1-2	.500	1	2	3	3.0	2	0	1	0	9	9.0	
Princeton	11/09/2025		10:51	2-2	1.000	0-0	.000	0-0	.000	0	1	1	2.0	0	2	0	1	0	4	6.5
Charleston So.	11/13/2025		26:54	4-8	.500	0-0	.000	2-4	.500	1	7	8	4.0	2	1	0	0	2	10	7.7
Jacksonville	11/16/2025		13:36	2-7	.286	0-1	.000	2-4	.500	0	1	1	3.3	3	0	2	0	0	6	7.3
West Ga.	11/19/2025		20:01	5-7	.714	0-0	.000	1-4	.250	4	4	8	4.2	2	1	2	2	1	11	8.0
at Georgia	11/23/2025		22:24	3-6	.500	1-2	.500	3-4	.750	1	5	6	4.5	4	0	4	1	4	10	8.3
at West Virginia	12/11/2025		20:52	2-5	.400	0-0	.000	2-4	.500	3	1	4	4.4	1	2	3	0	1	6	8.0
at Wake Forest	12/14/2025		13:59	1-5	.200	0-0	.000	1-2	.500	0	2	2	4.1	2	0	0	0	0	3	7.4
at NC State	12/18/2025		09:27	0-1	.000	0-0	.000	0-0	.000	0	1	1	3.8	0	0	2	0	0	0	6.6
Wofford	12/28/2025		16:09	6-11	.545	0-0	.000	2-4	.500	2	4	6	4.0	1	1	2	0	2	14	7.3
Notre Dame	01/01/2026		07:06	1-2	.500	0-0	.000	1-1	1.000	1	1	2	3.8	3	0	2	0	0	3	6.9
at SMU	01/04/2026		20:39	4-6	.667	0-0	.000	1-2	.500	2	3	5	3.9	2	0	1	4	2	9	7.1
Virginia	01/08/2026		12:36	3-9	.333	0-0	.000	1-1	1.000	3	2	5	4.0	5	1	0	0	1	7	7.1
Clemson	01/11/2026		03:02	0-1	.000	0-0	.000	0-0	.000	0	0	0	3.7	1	0	0	0	1	0	6.6
North Carolina	01/22/2026		09:52	1-6	.167	0-3	.000	0-0	.000	1	1	2	3.6	0	1	2	0	0	2	6.3
Totals		0	218:30	38-80	.475	1-6	.167	17-32	.531	19	35	54	3.6	28	9	21	8	14	94	6.3

#### Player Averages

Games Played	Minutes/ game	Points/ game	FG Pct	3FG Pct	FT Pct	Rebounds/ game	Assists/ game	Turnovers/ game	Assist/Turnover ratio	Steals/ game	Blocks/ game
15	14.6	6.3	47.5	16.7	53.1	3.6	0.6	1.4	0.4	0.9	0.5

### CRAWSHAW CAREER STATISTICS

#### CRAWSHAW, Jada

				Field Goals		3-Point		F-Throws		Rebounds						Scoring				
SEASON	TEAM	GP-GS	MIN/AVG	FG-FGA	FG%	3FG-3FGA	3FG%	FT-FTA	FT%	OFF	DEF	TOT	AVG	PF-FO	A	TO	BLK	STL	PTS	AVG
2023-24	LBSU	33-0	600/18.2	82-208	.394	7-33	.212	50-77	.649	61	107	168	5.1	87-1	18	108	26	32	221	6.7
2024-25	LBSU	29-13	617/21.3	120-296	.405	16-46	.348	45-77	.584	47	93	140	4.8	87-3	46	105	24	27	301	10.4
2025-26	GaTech	15-0	219/14.6	38-80	.475	1-6	.167	17-32	.531	19	35	54	3.6	28-1	9	21	8	14	94	6.3
TOTAL FOR GaTech		15-0	219/14.6	38-80	.475	1-6	.167	17-32	.531	19	35	54	3.6	28-1	9	21	8	14	94	6.3
TOTAL		77-13	1436/18.6	240-584	.411	24-85	.282	112-186	.602	127	235	362	4.7	202-5	73	234	58	73	616	8.0



# #13 DÉBORAH MUKEBA

Sophomore • 6-5 • Center • Fleurus, Belgium • Boston College/Winston-Salem Christian School • Major: Psychology

## THE MUKEBA FILE

THIS SEASON:

LAST FIVE GAMES:

## KEY SEASON AVERAGES

Points      Rebounds      Assists  
--      --      --

## CAREER & SEASON HIGHS

### Points

Season:

Career: 3 vs. Northeastern (Nov. 11, 2024)\*

### Field Goals

Season:

Career: 1 (2x), last: vs. Northeastern (Nov. 11, 2024)\*

### Field Goals Attempted

Season:

Career: 2 vs. Lafayette (Nov. 4, 2024)

### 3- Point Field Goals

Season:

Career:

### 3- Point Field Goals Attempted

Season:

Career:

### Free Throws

Season:

Career: 1 vs. Northeastern (Nov. 11, 2024)\*

### Free Throws Attempted

Season:

Career: 3 vs. Northeastern (Nov. 11, 2024)\*

### Rebounds

Season:

Career: 4 vs. Lafayette (Nov. 4, 2024)\*

### Assists

Season:

Career:

### Steals

Season:

Career:

### Blocks

Season:

Career:

### Turnovers

Season:

Career: 1 vs. Northeastern (Nov. 11, 2024)\*

### Minutes

Season:

Career: 4 (2x), last: vs. Northeastern (Nov. 11, 2024)\*

### Miscellaneous

	Career	25-26
Double-Doubles:	-	-
Double Figure Points:	-	-
Double Figure Rebounds:	-	-
20+ Points:	-	-

\*Set at Boston College

## 2025-26 GAME-BY-GAME

## MUKEBA CAREER STATISTICS

### MUKEBA, Deborah

		Field Goals		3-Point		F-Throws		Rebounds				Scoring			
SEASON	TEAM	GP-GS	MIN/AVG	FG-FGA	FG%	3FG-3FGA	3FG%	FT-FTA	FT%	OFF	DEF	TOT	AVG	PF-FO	A TO BLK STL PTS AVG
2024-25	BC	3-0	12/3.9	2-4	.500	0-0	.000	1-5	.200	4	2	6	2.0	0-0	0 1 0 0 5 1.7
TOTAL FOR GaTech		0-0	0/0.0	0-0	.000	0-0	.000	0-0	.000	0	0	0	0.0	0-0	0 0 0 0 0 0.0
TOTAL		3-0	12/3.9	2-4	.500	0-0	.000	1-5	.200	4	2	6	2.0	0-0	0 1 0 0 5 1.7





## #20 ARIADNA TERMIS

Junior • 6-6 • Center • Zaragoza, Spain • IES Joaquim Blume Barcelona • Major: Biomedical Engineering

### THE TERMIS FILE

#### THIS SEASON:

- Season-high 10 rebounds vs. Clemson on Jan. 11
- Scored six points against St. John's (Nov. 28)
- Eclipsed 200 career points with an eight-point morning in the season opener against Radford (Nov. 6).
- Shot 50% from the floor and was 2-for-2 from the free throw line vs. Radford (Nov. 6)
- 44 career starts at Georgia Tech

#### LAST FIVE GAMES:

- 3.6 PPG
- 3.2 RPG
- 7-for-21 FG (33.3%)
- 3 assists
- 3 blocks
- 1 steal

### KEY SEASON AVERAGES

Points      Rebounds      Assists  
**3.6              3.4              1.9**

### CAREER & SEASON HIGHS

#### Points

Season: 8 vs. Radford (Nov. 6, 2025)

Career: 13 vs. Oregon (Nov. 25, 2024)

#### Field Goals

Season: 3 (3x), last: vs. Clemson (Jan. 11, 2026)

Career: 5 (3x) last vs. Oregon (Nov. 25, 2024)

#### Field Goals Attempted

Season: 10 vs. Jacksonville (Nov. 16, 2025)

Career: 12 vs. Georgia (Nov. 17, 2024)

#### 3- Point Field Goals

Season: 2 vs. Jacksonville (Nov. 16, 2025)

Career: 3, 2x, last vs. Oregon (11/25/24)

#### 3- Point Field Goals Attempted

Season: 6 vs. Jacksonville (Nov. 16, 2025)

Career: 7 vs. Georgia (Nov. 17, 2024)

#### Free Throws

Season: 2 (Four times)

Career: 2 (Six times)

#### Free Throws Attempted

Season: 2 (Four times)

Career: 2 (Nine times)

#### Rebounds

Season: 10 vs. Clemson (Jan. 11, 2026)

Career: 11 vs. Georgia State (Nov. 8, 2024)

#### Assists

Season: 5 vs. Princeton (Nov. 9, 2025)

Career: 7 vs. Louisiana Monroe (Dec. 11, 2024)

#### Steals

Season: 2 vs. Jacksonville (Nov. 16, 2025)

Career: 2 (3x), last: vs. JU (Nov. 16, 2025)

#### Blocks

Season: 2 (Four times)

Career: 2 (Six times)

#### Turnovers

Season: 5 vs. Notre Dame (Jan. 1, 2026)

Career: 5 vs. Notre Dame (Jan. 1, 2026)

#### Minutes

Season: 32 vs. Florida (Nov. 29, 2025)

Career: 33 vs. Virginia Tech (Jan. 9, 2025)

#### Miscellaneous

	Career	25-26
Double-Doubles:	-	-
Double Figure Points:	6	-
Double Figure Rebounds:	2	1
20+ Points:	-	-

### 2025-26 GAME-BY-GAME

#### #20 TERMIS, Ariadna

Opponent	Date	GS	MIN	Total		3-Pointers		Free throws		Rebounds			PF	A	TO	BLK	STL	PTS	AVG	
				FG	FGA	PCT	3FG	3FGA	PCT	FT	FTA	PCT								OFF
Radford	11/06/2025	*	21:04	3-6	.500	0-2	.000	2-2	1.000	2	5	7	7.0	1	3	1	0	8	8.0	
Princeton	11/09/2025	*	28:50	1-4	.250	0-2	.000	0-0	.000	1	6	7	7.0	1	5	3	2	0	2	5.0
Charleston So.	11/13/2025	*	14:29	1-4	.250	0-3	.000	0-0	.000	0	1	1	5.0	0	3	1	2	0	2	4.0
Jacksonville	11/16/2025	*	22:27	2-10	.200	2-6	.333	0-0	.000	0	2	2	4.3	1	4	2	2	6	4.5	
West Ga.	11/19/2025	*	07:18	0-3	.000	0-0	.000	0-0	.000	1	1	2	3.8	1	1	0	0	0	0	3.6
at Georgia	11/23/2025	*	24:55	1-2	.500	1-2	.500	0-0	.000	0	3	3	3.7	2	0	0	2	1	3	3.5
vs St. John's (NY)	11/28/2025	*	24:34	3-4	.750	0-0	.000	0-0	.000	0	2	2	3.4	3	0	2	0	1	6	3.9
vs Florida	11/29/2025	*	32:42	1-6	.167	0-4	.000	2-2	1.000	1	5	6	3.8	0	3	2	1	0	4	3.9
at Texas A&M	12/03/2025	*	17:57	2-6	.333	1-4	.250	0-0	.000	0	1	1	3.4	0	3	1	0	1	5	4.0
Norfolk St.	12/08/2025	*	20:41	0-4	.000	0-4	.000	2-2	1.000	1	4	5	3.6	0	3	1	1	0	2	3.8
at West Virginia	12/11/2025	*	31:43	1-1	1.000	0-0	.000	0-0	.000	1	2	3	3.5	1	1	1	0	0	2	3.6
at Wake Forest	12/14/2025	*	23:51	1-4	.250	0-2	.000	0-0	.000	0	3	3	3.5	0	0	0	1	0	2	3.5
at NC State	12/18/2025	*	24:15	2-6	.333	1-4	.250	0-0	.000	0	2	2	3.4	1	3	1	1	0	5	3.6
Wofford	12/28/2025	*	27:12	1-2	.500	0-0	.000	0-0	.000	1	3	4	3.4	2	4	3	1	1	2	3.5
Notre Dame	01/01/2026	*	24:59	2-3	.667	0-1	.000	0-0	.000	0	3	3	3.4	3	1	5	0	0	4	3.5
at SMU	01/04/2026	*	20:02	1-3	.333	0-2	.000	0-0	.000	0	2	2	3.3	0	0	1	1	0	2	3.4
Virginia	01/08/2026	*	14:13	1-2	.500	0-1	.000	0-0	.000	0	0	0	3.1	3	0	1	1	1	2	3.4
Clemson	01/11/2026	*	33:38	3-5	.600	1-3	.333	0-0	.000	0	10	10	3.5	3	0	1	1	0	7	3.6
at Duke	01/18/2026	*	27:50	1-3	.333	0-1	.000	2-2	1.000	1	2	3	3.5	0	0	1	0	0	4	3.6
North Carolina	01/22/2026	*	23:01	1-8	.125	1-5	.200	0-0	.000	0	1	1	3.4	1	3	1	0	0	3	3.6
Totals			20 465:42	28-86	.326	7-46	.152	8-8	1.000	9	58	67	3.4	23	37	28	16	7	71	3.6

#### Player Averages

Games Played	Minutes/ game	Points/ game	FG Pct	3FG Pct	FT Pct	Rebounds/ game	Assists/ game	Turnovers/ game	Assist/Turnover ratio	Steals/ game	Blocks/ game
20	23.3	3.6	32.6	15.2	100.0	3.4	1.9	1.4	1.3	0.4	0.8

### TERMIS CAREER STATISTICS

#### TERMIS, Ariadna

SEASON	TEAM	GP-GS	MIN/AVG	FG-FGA	FG%	3FG-3FGA	3FG%	FT-FTA	FT%	OFF	DEF	TOT	AVG	PF-FO	A	TO	BLK	STL	PTS	AVG
2023-24	GaTech	25-0	262/10.5	26-55	.473	10-25	.400	3-4	.750	8	30	38	1.5	25-0	16	12	3	3	65	2.6
2024-25	GaTech	32-24	649/20.3	52-122	.426	20-66	.303	3-8	.375	24	92	116	3.6	35-0	62	26	16	12	127	4.0
2025-26	GaTech	20-20	466/23.3	28-86	.326	7-46	.152	8-8	1.000	9	58	67	3.4	23-0	37	28	16	7	71	3.6
<b>TOTAL</b>		<b>77-44</b>	<b>1377/17.9</b>	<b>106-263</b>	<b>.403</b>	<b>37-137</b>	<b>.270</b>	<b>14-20</b>	<b>.700</b>	<b>41</b>	<b>180</b>	<b>221</b>	<b>2.9</b>	<b>83-0</b>	<b>115</b>	<b>66</b>	<b>35</b>	<b>22</b>	<b>263</b>	<b>3.4</b>



## #21 TALAYAH WALKER

Sophomore • 5-10 • Guard • Odenton, Md. • Penn State/Our Lady of Good Counsel • Major: Business Administration

### THE WALKER FILE

#### THIS SEASON:

- Had ix-straight games with 20+ points (Dec. 18 - Jan. 11) - 2nd-longest streak by a Jacket in the last 23 seasons
- Named ACC Player of the Week on Jan. 5
- AP Honorable Mention Player of the Week - Jan. 6
- Back-to-back 30-point games and double-doubles; first Jacket since 1995 to score 30 in back-to-back games

#### LAST FIVE GAMES:

- 18.4 PPG - team-high
- 5.2 RPG
- 24-for-78 FG (30.8%)
- 7 assists
- 3 blocks
- 10 steals
- 38-for-42 FT (90.5%)

### KEY SEASON AVERAGES

Points	Rebounds	Three Point
<b>16.1</b>	<b>5.7</b>	<b>47.6</b>

### CAREER & SEASON HIGHS

#### Points

Season: 33 vs. Notre Dame (Jan. 1, 2026)

Career: 33 vs. Notre Dame (Jan. 1, 2026)

#### Field Goals

Season: 10 vs. Notre Dame (Jan. 1, 2026)

Career: 10 vs. Notre Dame (Jan. 1, 2026)

#### Field Goals Attempted

Season: 23 vs. Virginia (Jan. 8, 2026)

Career: 23 vs. Virginia (Jan. 8, 2026)

#### 3- Point Field Goals

Season: 4 at NC State (Dec. 18, 2025)

Career: 4 at NC State (Dec. 18, 2025)

#### 3- Point Field Goals Attempted

Season: 7 at NC State (Dec. 18, 2025)

Career: 7 at NC State (Dec. 18, 2025)

#### Free Throws

Season: 12 vs. Notre Dame (Jan. 1, 2026)

Career: 12 vs. Notre Dame (Jan. 1, 2026)

#### Free Throws Attempted

Season: 14 (2x), last: vs. Notre Dame (Jan. 1, 2026)

Career: 14 (2x), last: vs. Notre Dame (Jan. 1, 2026)

#### Rebounds

Season: 13 vs. Norfolk State (Dec. 8, 2025)

Career: 13 vs. Norfolk State (Dec. 8, 2025)

#### Assists

Season: 6 vs. Notre Dame (Jan. 1, 2026)

Career: 6 vs. Notre Dame (Jan. 1, 2026)

#### Steals

Season: 7 at SMU (Jan. 4, 2026)

Career: 7 at SMU (Jan. 4, 2026)

#### Blocks

Season: 2 at SMU (Jan. 4, 2026)

Career: 2 (2x), last: at SMU (Jan. 4, 2026)

#### Turnovers

Season: 6 at West Virginia (Dec. 11, 2025)

Career: 6 at West Virginia (Dec. 11, 2025)

#### Minutes

Season: 40 (2x), last: vs. Virginia (Jan. 8, 2026)

Career: 40 (2x), last: vs. Virginia (Jan. 8, 2026)

#### Miscellaneous

	Career	25-26
Double-Doubles:	3	3
Double Figure Points:	22	15
Double Figure Rebounds:	3	3
20+ Points:	7	7

\*Set at Penn State

### 2025-26 GAME-BY-GAME

#### #21 WALKER, Talayah

Opponent	Date	GS	MIN	Total		3-Pointers		Free throws		Rebounds			PF	A	TO	BLK	STL	PTS	AVG		
				FG-FGA	PCT	3FG-3FGA	PCT	FT-FTA	PCT	OFF	DEF	TOT								AVG	
Radford	11/06/2025	*	19:49	5-9	.556	0-1	.000	6-9	.667	3	4	7	7.0	3	2	3	0	1	16	16.0	
Princeton	11/09/2025	*	26:38	3-6	.500	0-1	.000	3-4	.750	1	2	3	5.0	4	2	5	0	0	9	12.5	
Charleston So.	11/13/2025	*	24:16	7-10	.700	3-4	.750	2-2	1.000	2	3	5	5.0	0	3	0	0	5	19	14.7	
Jacksonville	11/16/2025	*	26:00	6-10	.600	0-0	.000	3-7	.429	2	3	5	5.0	5	1	1	0	2	15	14.8	
West Ga.	11/19/2025	*	33:56	3-7	.429	1-1	1.000	2-4	.500	1	3	4	4.8	1	2	2	0	3	9	13.6	
at Georgia	11/23/2025	*	21:43	2-8	.250	0-0	.000	0-0	.000	1	2	3	4.5	2	1	2	0	0	4	12.0	
vs St. John's (NY)	11/28/2025	*	32:43	4-9	.444	0-0	.000	10-14	.714	3	1	4	4.4	4	2	1	0	2	18	12.9	
vs Florida	11/29/2025	*	27:40	5-18	.278	0-1	.000	1-1	1.000	4	3	7	4.8	2	1	4	0	0	11	12.6	
at Texas A&M	12/03/2025	*	29:24	7-17	.412	1-1	1.000	2-3	.667	2	5	7	5.0	4	0	2	1	1	17	13.1	
Norfolk St.	12/08/2025	*	40:00	8-12	.667	1-2	.500	3-3	1.000	4	9	13	5.8	0	5	2	0	3	20	13.8	
at West Virginia	12/11/2025	*	19:06	0-4	.000	0-0	.000	4-4	1.000	3	0	3	5.5	1	0	6	0	0	4	12.9	
at Wake Forest	12/14/2025	*	27:01	6-13	.462	1-2	.500	0-0	.000	3	2	5	5.5	0	1	2	0	1	13	12.9	
at NC State	12/18/2025	*	34:42	6-12	.500	4-7	.571	4-4	1.000	0	5	5	5.5	0	1	2	0	0	20	13.5	
Wofford	12/28/2025	*	30:19	9-14	.643	2-4	.500	2-2	1.000	2	5	7	5.6	4	3	2	0	0	22	14.1	
Notre Dame	01/01/2026	*	31:40	10-17	.588	1-1	1.000	12-14	.857	6	4	10	5.9	3	6	2	1	1	33	15.3	
at SMU	01/04/2026	*	36:19	9-13	.692	1-2	.500	11-12	.917	2	9	11	6.2	3	2	3	2	7	30	16.3	
Virginia	01/08/2026	*	40:00	4-23	.174	2-6	.333	11-12	.917	5	3	8	6.3	1	1	2	0	2	21	16.5	
Clemson	01/11/2026	*	35:22	5-16	.313	2-3	.667	10-10	1.000	2	1	3	6.1	1	0	2	0	0	22	16.8	
at Duke	01/18/2026	*	27:20	1-11	.091	0-2	.000	3-4	.750	0	1	1	5.8	0	2	1	0	1	5	16.2	
North Carolina	01/22/2026	*	33:08	5-15	.333	1-4	.250	3-4	.750	1	2	3	5.7	1	2	2	1	0	14	16.1	
Totals			20	597:06	105-244	.430	20-42	.476	92-113	.814	47	67	114	5.7	39	37	46	5	29	322	16.1

#### Player Averages

Games Played	Minutes/game	Points/game	FG Pct	3FG Pct	FT Pct	Rebounds/game	Assists/game	Turnovers/game	Assist/Turnover ratio	Steals/game	Blocks/game
20	29.9	16.1	43.0	47.6	81.4	5.7	1.9	2.3	0.8	1.5	0.3

### WALKER CAREER STATISTICS

#### WALKER, Talayah

SEASON	TEAM	GP-GS	MIN/AVG	Field Goals FG-FGA FG%	3-Point 3FG-3FGA 3FG%	F-Throws FT-FTA FT%	Rebounds OFF DEF TOT AVG	PF-FO	A	TO	BLK	STL	PTS	AVG
2024-25	PSU	29-2	448/15.4	58-130 .446	4-16 .250	42-54 .778	33 63 96 3.3	35-0	24	36	8	25	162	5.6
2025-26	GaTech	20-20	597/29.9	105-244 .430	20-42 .476	92-113 .814	47 67 114 5.7	39-1	37	46	5	29	322	16.1
<b>TOTAL FOR GaTech</b>		<b>20-20</b>	<b>597/29.9</b>	<b>105-244 .430</b>	<b>20-42 .476</b>	<b>92-113 .814</b>	<b>47 67 114 5.7</b>	<b>39-1</b>	<b>37</b>	<b>46</b>	<b>5</b>	<b>29</b>	<b>322</b>	<b>16.1</b>
<b>TOTAL</b>		<b>49-22</b>	<b>1045/21.3</b>	<b>163-374 .436</b>	<b>24-58 .414</b>	<b>134-167 .802</b>	<b>80 130 210 4.3</b>	<b>74-1</b>	<b>61</b>	<b>82</b>	<b>13</b>	<b>54</b>	<b>484</b>	<b>9.9</b>



## #22 INÉS NOGUERO

Senior • 5-9 • Guard • Gijón, Spain • IES Joaquim Blume • Major: Neuroscience

### THE NOGUERO FILE

#### THIS SEASON:

- Led Tech with 10 rebounds on Nov. 16 vs. Jacksonville
- Second on team with 13 points vs. Princeton (Nov. 9) with seven boards
- Started off strong against Radford (Nov. 6) with nine points and five boards on top of 2-for-2 from the free throw line
- Added three assists and one made trey to her ledger vs. Radford
- Made 63rd career start vs. JU; 82nd game played

#### LAST FIVE GAMES:

- Nov. 16 vs. JU: 10 rebounds, 6 points, 2 assists, 2 blocks
- Nov. 13 vs. CSU: 5 points (2-for-4 FG), 1 block, 1 steal, 1 assist
- Nov. 9 vs. Princeton: 13 points (6-for-9 FG) and 7 rebounds
- Nov. 6 vs. Radford: 9 points, 5 rebounds and 3-for-5 shooting

### KEY SEASON AVERAGES

Points	Rebounds	Assists
<b>8.3</b>	<b>5.5</b>	<b>2.0</b>

### CAREER & SEASON HIGHS

#### Points

Season: 13 vs. Princeton (Nov. 9, 2025)  
Career: 16 (2x), last: at Rice (Nov. 16, 2023)

#### Field Goals

Season: 6 vs. Princeton (Nov. 9, 2025)  
Career: 6 (4x), last: vs. Princeton (Nov. 9, 2025)

#### Field Goals Attempted

Season: 9 vs. Princeton (Nov. 9, 2025)  
Career: 14 vs. New Mexico (Nov. 24, 2023)

#### 3- Point Field Goals

Season: 1 (3x), last: vs. CSU (Nov. 13, 2025)  
Career: 4 vs. Florida State (Jan. 1, 2023)

#### 3- Point Field Goals Attempted

Season: 2 vs. Charleston So. (Nov. 13, 2025)  
Career: 9 (2x), last: vs. Notre Dame (Feb. 1, 2024)

#### Free Throws

Season: 2 vs. Radford (Nov. 6, 2025)  
Career: 6 at Rice (Nov. 16, 2023)

#### Free Throws Attempted

Season: 2 vs. Radford (Nov. 6, 2025)  
Career: 7 at Rice (Nov. 16, 2023)

#### Rebounds

Season: 10 vs. Jacksonville (Nov. 16, 2025)  
Career: 12 vs. Mercer (Dec. 5, 2023)

#### Assists

Season: 3 vs. Radford (Nov. 6, 2025)  
Career: 7 vs. Oregon (Nov. 25, 2024)

#### Steals

Season: 1 (2x), last: vs. CSU (Nov. 13, 2025)  
Career: 5 at Rice (Nov. 16, 2023)

#### Blocks

Season: 2 vs. Jacksonville (Nov. 16, 2025)  
Career: 2 (2x), last: vs. JU (Nov. 16, 2025)

#### Turnovers

Season: 5 vs. Princeton (Nov. 9, 2025)  
Career: 5 (2x), last: vs. Princeton (Nov. 9, 2025)

#### Minutes

Season: 31 vs. Princeton (Nov. 9, 2025)  
Career: 40 at NC State (Feb. 18, 2024)

#### Miscellaneous

	Career	25-26
Double-Doubles:	2	-
Double Figure Points:	15	1
Double Figure Rebounds:	3	1
20+ Points:	-	-

### 2025-26 GAME-BY-GAME

#### #22 NOGUERO, Ines

Opponent	Date	GS	MIN	Total		3-Pointers		Free throws		Rebounds											
				FG-FGA	PCT	3FG-3FGA	PCT	FT-FTA	PCT	OFF	DEF	TOT	AVG	PF	A	TO	BLK	STL	PTS	AVG	
Radford	11/06/2025	*	22:44	3-5	.600	1-1	1.000	2-2	1.000	0	5	5	5.0	1	3	0	0	0	9	9.0	
Princeton	11/09/2025	*	31:19	6-9	.667	1-1	1.000	0-0	.000	1	6	7	6.0	2	2	5	1	1	13	11.0	
Charleston So.	11/13/2025	*	14:38	2-4	.500	1-2	.500	0-0	.000	0	0	0	4.0	1	1	0	1	1	5	9.0	
Jacksonville	11/16/2025	*	27:35	3-7	.429	0-1	.000	0-0	.000	1	9	10	5.5	4	2	2	2	0	6	8.3	
Totals			4	96:16	14-25	.560	3-5	.600	2-2	1.000	2	20	22	5.5	8	8	7	4	2	33	8.3

#### Player Averages

Games Played	Minutes/game	Points/game	FG Pct	3FG Pct	FT Pct	Rebounds/game	Assists/game	Turnovers/game	Assist/Turnover ratio	Steals/game	Blocks/game
4	24.1	8.3	56.0	60.0	100.0	5.5	2.0	1.8	1.1	0.5	1.0

### NOGUERO CAREER STATISTICS

#### NOGUERO, Ines

				Field Goals		3-Point		F-Throws		Rebounds				Scoring						
SEASON	TEAM	GP-GS	MIN/AVG	FG-FGA	FG%	3FG-3FGA	3FG%	FT-FTA	FT%	OFF	DEF	TOT	AVG	PF-FO	A	TO	BLK	STL	PTS	AVG
2022-23	GaTech	19-6	209/11.0	26-79	.329	13-44	.295	3-4	.750	11	18	29	1.5	15-0	14	16	3	14	68	3.6
2023-24	GaTech	32-32	939/29.3	76-218	.349	30-122	.246	22-31	.710	15	144	159	5.0	78-1	70	59	4	40	204	6.4
2024-25	GaTech	27-21	424/15.7	48-113	.425	16-64	.250	9-12	.750	8	60	68	2.5	33-0	53	33	12	39	121	4.5
2025-26	GaTech	4-4	96/24.1	14-25	.560	3-5	.600	2-2	1.000	2	20	22	5.5	8-0	8	7	4	2	33	8.3
<b>TOTAL</b>		<b>82-63</b>	<b>1667/20.3</b>	<b>164-435</b>	<b>.377</b>	<b>62-235</b>	<b>.264</b>	<b>36-49</b>	<b>.735</b>	<b>36</b>	<b>242</b>	<b>278</b>	<b>3.4</b>	<b>134-1</b>	<b>145</b>	<b>115</b>	<b>23</b>	<b>95</b>	<b>426</b>	<b>5.2</b>



## #23 LA'NYA FOSTER

Junior • 5-10 • Guard • Snellville, Ga. • Austin Peay/Lovejoy HS • Major: History, Technology & Society

### THE FOSTER FILE

#### THIS SEASON:

- Led team with 11 points at Duke (Jan. 18)
- 22 points in win over No. 18 Notre Dame; 9-for-15 FG
- 15 points and five boards in 35 minutes at Wofford (Dec. 28).
- Started at NC State (Dec. 18) and led Tech with eight rebounds
- Made first start at Tech on Dec. 8 vs. NSU (second on team w/ 8 reb.)
- Season-high 11 points vs. West Georgia (Nov. 19)

#### LAST FIVE GAMES:

- 7.2 PPG
- 4.2 RPG
- 16-for-48 FG (33.3%)
- 5 assists
- 5 steals

### KEY SEASON AVERAGES

Points      Rebounds      Free Throw  
**6.8**      **3.6**      **88.2**

### CAREER & SEASON HIGHS

#### Points

Season: 22 vs. Notre Dame, Jan. 1, 2026

Career: 24 (3x), last: vs. Kennesaw State (March 8, 2024)\*

#### Field Goals

Season: 9 vs. Notre Dame, Jan. 1, 2026

Career: 11 at High Point (Dec. 21, 2024)\*

#### Field Goals Attempted

Season: 16 at SMU (Jan. 4, 2026)

Career: 19 vs. Manhattan (Nov. 30, 2024)\*

#### 3- Point Field Goals

Season: 3 vs. Wofford (Dec. 28, 2025)

Career: 3 (Four times)

#### 3- Point Field Goals Attempted

Season: 6 vs. Wofford (Dec. 28, 2025)

Career: 7 (2x), last: at Miami-OH (Nov. 17, 2024)\*

#### Free Throws

Season: 4 vs. Notre Dame, Jan. 1, 2026

Career: 6 vs. Kennesaw State (March 8, 2024)\*

#### Free Throws Attempted

Season: 5 vs. Notre Dame, Jan. 1, 2026

Career: 8 vs. Kennesaw State (March 8, 2024)\*

#### Rebounds

Season: 8 (3x), last: at SMU (Jan. 4, 2026)

Career: 11 (3x), last: vs. Queens (Feb. 20, 2025)\*

#### Assists

Season: 3 (Seven times)

Career: 10 at Eastern Kentucky (Jan. 16, 2025)\*

#### Steals

Season: 2 (Four times)

Career: 7 at High Point (Dec. 21, 2024)\*

#### Blocks

Season: 1 (3x), last: at WVU (Dec. 11, 2025)

Career: 4 (3x), last: at FGCU (March 8, 2025)\*

#### Turnovers

Season: 4 vs. West Georgia (Nov. 19, 2025)

Career: 7 (3x), last: vs. North Florida (Jan. 4, 2025)\*

#### Minutes

Season: 41 vs. Notre Dame, Jan. 1, 2026

Career: 42 at Eastern Kentucky (Jan. 16, 2025)\*

#### Miscellaneous

	Career	25-26
Double-Doubles:	4	-
Double Figure Points:	39	6
Double Figure Rebounds:	7	-
20+ Points:	4	-

\*Set at Austin Peay

### 2025-26 GAME-BY-GAME

#### #23 FOSTER, La'Nya

Opponent	Date	GS	MIN	Total		3-Pointers		Free throws		Rebounds				PF		A		TO		BLK		STL		PTS		AVG
				FG-FGA	PCT	3FG-3FGA	PCT	FT-FTA	PCT	OFF	DEF	TOT	AVG													
Radford	11/06/2025		14:40	1-4	.250	0-2	.000	0-0	.000	0	0	0	0.0	3	1	1	0	0	0	0	0	0	2	2.0		
Charleston So.	11/13/2025		19:40	4-9	.444	2-4	.500	0-0	.000	2	2	4	2.0	0	3	0	0	0	0	0	0	10	6.0			
Jacksonville	11/16/2025		03:38	0-2	.000	0-0	.000	0-0	.000	1	0	1	1.7	4	0	2	0	0	0	0	0	0	4.0			
West Ga.	11/19/2025		16:56	4-6	.667	1-2	.500	2-2	1.000	0	1	1	1.5	0	3	4	0	2	11	5.8						
at Georgia	11/23/2025		16:02	2-7	.286	0-1	.000	2-2	1.000	2	3	5	2.2	1	0	2	0	0	0	0	6	5.8				
vs St. John's (NY)	11/28/2025		26:50	3-11	.273	0-4	.000	0-0	.000	0	5	5	2.7	3	2	0	0	2	6	5.8						
vs Florida	11/29/2025		13:54	1-5	.200	0-0	.000	0-0	.000	0	0	0	2.3	2	1	1	0	0	2	5.3						
at Texas A&M	12/03/2025		19:50	2-6	.333	1-3	.333	0-0	.000	0	1	1	2.1	3	1	3	1	1	5	5.3						
Norfolk St.	12/08/2025	*	34:58	0-5	.000	0-2	.000	0-0	.000	1	7	8	2.8	1	3	1	0	1	0	4.7						
at West Virginia	12/11/2025		25:01	1-3	.333	0-0	.000	2-2	1.000	1	3	4	2.9	2	3	3	1	1	4	4.6						
at Wake Forest	12/14/2025		16:19	1-4	.250	1-3	.333	2-2	1.000	0	2	2	2.8	0	0	2	0	2	5	4.6						
at NC State	12/18/2025	*	32:03	2-9	.222	1-2	.500	0-0	.000	3	5	8	3.3	2	3	1	0	0	5	4.7						
Wofford	12/28/2025	*	35:07	6-13	.462	3-6	.500	0-0	.000	0	5	5	3.4	0	3	0	0	0	15	5.5						
Notre Dame	01/01/2026	*	41:06	9-15	.600	0-5	.000	4-5	.800	0	4	4	3.4	2	2	2	0	2	22	6.6						
at SMU	01/04/2026	*	27:19	4-16	.250	0-3	.000	0-0	.000	6	2	8	3.7	0	3	2	0	1	8	6.7						
Virginia	01/08/2026	*	15:07	1-3	.333	0-2	.000	2-2	1.000	1	1	2	3.6	1	0	2	0	0	4	6.6						
Clemson	01/11/2026	*	26:44	5-12	.417	0-1	.000	1-2	.500	3	2	5	3.7	3	2	0	0	1	11	6.8						
at Duke	01/18/2026	*	26:46	5-14	.357	1-4	.250	0-0	.000	1	1	2	3.6	2	0	3	0	1	11	7.1						
North Carolina	01/22/2026	*	23:26	1-3	.333	0-1	.000	0-0	.000	1	3	4	3.6	1	0	1	0	2	2	6.8						
Totals			9	435:26	52-147	.354	10-45	.222	15-17	.882	22	47	69	3.6	30	30	30	2	16	129	6.8					

#### Player Averages

Games Played	Minutes/ game	Points/ game	FG Pct	3FG Pct	FT Pct	Rebounds/ game	Assists/ game	Turnovers/ game	Assist/Turnover ratio	Steals/ game	Blocks/ game
19	22.9	6.8	35.4	22.2	88.2	3.6	1.6	1.6	1.0	0.8	0.1

### FOSTER CAREER STATISTICS

#### FOSTER, La'nya

				Field Goals		3-Point		F-Throws		Rebounds				Scoring								
SEASON	TEAM	GP-GS	MIN/AVG	FG-FGA	FG%	3FG-3FGA	3FG%	FT-FTA	FT%	OFF	DEF	TOT	AVG	PF-FO	A	TO	BLK	STL	PTS	AVG		
2023-24	APSU	33-16	784/23.7	110-269	.409	17-60	.283	49-70	.700	42	135	177	5.4	68-1	31	60	23	25	286	8.7		
2024-25	APSU	31-31	997/32.2	159-390	.408	22-85	.259	30-52	.577	34	181	215	6.9	85-3	70	86	39	44	370	11.9		
2025-26	GaTech	19-9	435/22.9	52-147	.354	10-45	.222	15-17	.882	22	47	69	3.6	30-0	30	30	2	16	129	6.8		
TOTAL FOR GaTech				19-9	435/22.9	52-147	.354	10-45	.222	15-17	.882	22	47	69	3.6	30-0	30	30	2	16	129	6.8
TOTAL				83-56	2216/26.7	321-806	.398	49-190	.258	94-139	.676	98	363	461	5.6	183-4	131	176	64	85	785	9.5





## #32 D'ASIA THOMAS-HARRIS

Sophomore • 6-1 • Guard/Forward • Katy, Texas • Houston Christian • Major: Business Administration

### THE THOMAS-HARRIS FILE

#### THIS SEASON:

- Team-high 14 points versus West Virginia (Dec. 11)
- Scored 10 points in 72-57 win over Norfolk State (Dec. 8)
- Second double-double of career on Dec. 3 at Texas A&M (12 pts, 10 reb.)
- Made first 3PT on 3-for-5 3PT shooting day vs. the Red Storm (Nov. 28)
- Tallied five points and five rebounds in nine minutes of action vs. Princeton (Nov. 9)

#### LAST FIVE GAMES:

- Did not play Jan. 4 at SMU or Jan. 22 vs. UNC
- 1.4 PPG
- 0.8 RPG
- 3-for-10 FG (30.0%)
- 1 assist
- 1 steal

### KEY SEASON AVERAGES

Points **5.9** Rebounds **4.6** Free Throw **71.8**

### CAREER & SEASON HIGHS

#### Points

Season: 14 at West Virginia (Dec. 11, 2025)  
Career: 15 (2x), last: vs. Georgia State (Dec. 10, 2023)

#### Field Goals

Season: 5 at West Virginia (Dec. 11, 2025)  
Career: 6 vs. Georgia State (Dec. 10, 2023)

#### Field Goals Attempted

Season: 15 vs. West Georgia (Nov. 19, 2025)  
Career: 15 vs. West Georgia (Nov. 19, 2025)

#### 3- Point Field Goals

Season: 3 (2x), last: at Texas A&M (Dec. 3, 2025)  
Career: 3 (2x), last: at Texas A&M (Dec. 3, 2025)

#### 3- Point Field Goals Attempted

Season: 6 (3x), last: at NC State (Dec. 18, 2025)  
Career: 6 (3x), last: at NC State (Dec. 18, 2025)

#### Free Throws

Season: 8 vs. Radford (Nov. 6, 2025)  
Career: 8 (2x), last: vs. Radford (Nov. 6, 2025)

#### Free Throws Attempted

Season: 10 vs. Radford (Nov. 6, 2025)  
Career: 10 vs. Radford (Nov. 6, 2025)

#### Rebounds

Season: 10 (2x), last: at Texas A&M (Dec. 3, 2025)  
Career: 13 at Rice (Nov. 16, 2023)

#### Assists

Season: 2 vs. Charleston So. (Nov. 13, 2025)  
Career: 3 vs. Furman (Nov. 11, 2023)

#### Steals

Season: 3 vs. West Georgia (Nov. 19, 2025)  
Career: 3 vs. West Georgia (Nov. 19, 2025)

#### Blocks

Season: 2 (2x), last: at Texas A&M (Dec. 3, 2025)  
Career: 2 (3x), last: at Texas A&M (Dec. 3, 2025)

#### Turnovers

Season: 3 (3x), last: at Duke (Jan. 18, 2026)  
Career: 3 (Five times)

#### Minutes

Season: 27 at Texas A&M (Dec. 3, 2025)  
Career: 27 at Texas A&M (Dec. 3, 2025)

#### Miscellaneous

	Career	25-26
Double-Doubles:	2	1
Double Figure Points:	8	6
Double Figure Rebounds:	3	2
20+ Points:	-	-

### 2025-26 GAME-BY-GAME

#### #32 THOMAS-HARRIS, D'Asia

Opponent	Date	GS	MIN	Total		3-Pointers		Free throws		Rebounds				PF		A		TO		BLK		STL		PTS		AVG
				FG-FGA	PCT	3FG-3FGA	PCT	FT-FTA	PCT	OFF	DEF	TOT	AVG													
Radford	11/06/2025		20:45	1-6	.167	0-1	.000	8-10	.800	1	8	9	9.0	3	1	2	1	0	10	10.0						
Princeton	11/09/2025		09:07	1-4	.250	0-0	.000	3-3	1.000	2	3	5	7.0	1	0	3	0	1	5	7.5						
Charleston So.	11/13/2025		21:04	3-8	.375	0-2	.000	0-0	.000	2	8	10	8.0	1	2	1	0	1	6	7.0						
Jacksonville	11/16/2025		15:47	4-9	.444	0-1	.000	0-0	.000	4	3	7	7.8	1	0	0	0	0	8	7.3						
West Ga.	11/19/2025		24:42	4-15	.267	0-0	.000	3-4	.750	3	4	7	7.6	0	0	1	2	3	11	8.0						
at Georgia	11/23/2025		11:53	0-5	.000	0-2	.000	3-4	.750	0	4	4	7.0	3	0	0	0	0	3	7.2						
vs St. John's (NY)	11/28/2025		18:40	3-5	.600	3-5	.600	2-2	1.000	0	2	2	6.3	2	0	1	1	2	11	7.7						
vs Florida	11/29/2025		20:27	0-7	.000	0-3	.000	0-0	.000	1	2	3	5.9	2	0	1	0	1	0	6.8						
at Texas A&M	12/03/2025		27:29	4-9	.444	3-6	.500	1-4	.250	3	7	10	6.3	5	0	2	2	1	12	7.3						
Norfolk St.	12/08/2025		16:39	3-8	.375	1-3	.333	3-3	1.000	1	6	7	6.4	3	0	2	1	0	10	7.6						
at West Virginia	12/11/2025		15:40	5-9	.556	2-4	.500	2-5	.400	2	4	6	6.4	5	0	2	0	0	14	8.2						
at Wake Forest	12/14/2025		16:09	2-5	.400	0-1	.000	3-4	.750	2	4	6	6.3	3	1	1	1	0	7	8.1						
at NC State	12/18/2025		17:34	1-10	.100	0-6	.000	0-0	.000	0	2	2	6.0	2	1	1	0	1	2	7.6						
Wofford	12/28/2025		04:39	1-3	.333	0-0	.000	0-0	.000	0	0	0	5.6	4	0	3	0	1	2	7.2						
Notre Dame	01/01/2026		01:45	0-0	.000	0-0	.000	0-0	.000	0	0	0	5.2	0	0	0	0	0	0	6.7						
Virginia	01/08/2026		09:02	1-3	.333	0-1	.000	0-0	.000	2	0	2	5.0	4	0	0	0	0	2	6.4						
Clemson	01/11/2026		02:15	0-0	.000	0-0	.000	0-0	.000	0	0	0	4.7	0	1	0	0	0	0	6.1						
at Duke	01/18/2026		13:25	1-4	.250	1-3	.333	0-0	.000	0	2	2	4.6	5	0	3	0	0	3	5.9						
<b>Totals</b>		<b>0</b>	<b>267:02</b>	<b>34-110</b>	<b>.309</b>	<b>10-38</b>	<b>.263</b>	<b>28-39</b>	<b>.718</b>	<b>23</b>	<b>59</b>	<b>82</b>	<b>4.6</b>	<b>44</b>	<b>6</b>	<b>23</b>	<b>8</b>	<b>11</b>	<b>106</b>	<b>5.9</b>						

#### Player Averages

Games Played	Minutes/ game	Points/ game	FG Pct	3FG Pct	FT Pct	Rebounds/ game	Assists/ game	Turnovers/ game	Assist/Turnover ratio	Steals/ game	Blocks/ game
18	14.8	5.9	30.9	26.3	71.8	4.6	0.3	1.3	0.3	0.6	0.4

### THOMAS-HARRIS CAREER STATISTICS

#### THOMAS-HARRIS, D'asia

SEASON	TEAM	GP-GS	MIN/AVG	Field Goals		3-Point		F-Throws		Rebounds				Scoring	
				FG-FGA	FG%	3FG-3FGA	3FG%	FT-FTA	FT%	OFF	DEF	TOT	AVG	PF-FO	A
2023-24	GaTech	28-0	218/7.8	28-56	.500	0-1	.000	22-35	.629	16	51	67	2.4	24-0	8
2024-25	GaTech	5-0	29/5.7	4-5	.800	0-0	.000	1-2	.500	1	5	6	1.2	6-0	2
2025-26	GaTech	18-0	267/14.8	34-110	.309	10-38	.263	28-39	.718	23	59	82	4.6	44-3	6
<b>TOTAL</b>		<b>51-0</b>	<b>514/10.1</b>	<b>66-171</b>	<b>.386</b>	<b>10-39</b>	<b>.256</b>	<b>51-76</b>	<b>.671</b>	<b>40</b>	<b>115</b>	<b>155</b>	<b>3.0</b>	<b>74-3</b>	<b>16</b>



## #33 SAVANNAH SAMUEL

Fifth Year • 6-1 • Guard • Woodstock, Ga. • Boston College/St. Francis HS •

### THE SAMUEL FILE

#### THIS SEASON:

- First-career double-double vs. Florida (14 pts, 10 reb.) on Nov. 29
- Tied for team-lead with 12 points on Nov. 23 at Georgia
- Made first start at Tech vs. UWG on Nov. 19 - team-high 15 points
- 13 points vs. Charleston So. (Nov. 13) on 5-for-10 shooting
- Had six points and two rebounds on Nov. 6 vs. Radford with a perfect 2-for-2 clip at the free throw line
- Team-high 120 career games played

#### LAST FIVE GAMES:

- 2.8 PPG
- 0.6 RPG
- 4-for-21 FG (19.0%)
- 2 assists
- 1 block
- 3 steals

### KEY SEASON AVERAGES

Points **7.8** Rebounds **2.2** Free Throw **80.0**

### CAREER & SEASON HIGHS

#### Points

Season: 15 vs. West Georgia (Nov. 19, 2025)  
Career: 16 (2x), last: at Villanova (March 20, 2025)\*

#### Field Goals

Season: 6 (2x), last: vs. Florida (Nov. 29, 2025)  
Career: 6 (Five times)

#### Field Goals Attempted

Season: 13 vs. Norfolk State (Dec. 8, 2025)  
Career: 14 at Syracuse (March 2, 2025)\*

#### 3- Point Field Goals

Season: 3 (2x), last: vs. UWG (Nov. 19, 2025)  
Career: 3 (Four times)

#### 3- Point Field Goals Attempted

Season: 5 (2x), last: at Wake Forest (Dec. 14, 2025)  
Career: 6 vs. Central Conn. State (Dec. 20, 2024)\*

#### Free Throws

Season: 7 at Georgia (Nov. 23, 2025)  
Career: 7 at Georgia (Nov. 23, 2025)

#### Free Throws Attempted

Season: 9 at Georgia (Nov. 23, 2025)  
Career: 9 at Georgia (Nov. 23, 2025)

#### Rebounds

Season: 10 vs. Florida (Nov. 29, 2025)  
Career: 10 vs. Florida (Nov. 29, 2025)

#### Assists

Season: 2 (Five times)  
Career: 6 vs. TCU (March 10, 2022)\*\*

#### Steals

Season: 2 (2x), last: at Duke (Jan. 18, 2026)  
Career: 3 (Four times)\*

#### Blocks

Season: 1 (2x), last: vs. UNC (Jan. 22, 2026)  
Career: 3 vs. Oregon (Dec. 13, 2020)\*\*\*

#### Turnovers

Season: 4 (2x), last: at Georgia (Nov. 23, 2025)  
Career: 4 (3x), last: at Georgia (Nov. 23, 2025)

#### Minutes

Season: 34 vs. Florida (Nov. 29, 2025)  
Career: 34 (2x), last: vs. Florida (Nov. 29, 2025)

#### Miscellaneous

	Career	25-26
Double-Doubles:	1	1
Double Figure Points:	22	8
Double Figure Rebounds:	1	1
20+ Points:	-	-

\*Set at Boston College

\*\*Set at West Virginia

\*\*\*Set at Oregon State

### 2025-26 GAME-BY-GAME

#### #33 SAMUEL, Savannah

Opponent	Date	GS	MIN	Total		3-Pointers		Free throws		Rebounds				PF	A	TO	BLK	STL	PTS	AVG
				FG-FGA	PCT	3FG-3FGA	PCT	FT-FTA	PCT	OFF	DEF	TOT	AVG							
Radford	11/06/2025		19:49	2-6	.333	0-4	.000	2-2	1.000	1	1	2	2.0	2	2	1	0	1	6	6.0
Princeton	11/09/2025		23:10	1-4	.250	0-1	.000	2-2	1.000	0	0	0	1.0	2	0	4	0	0	4	5.0
Charleston So.	11/13/2025		25:22	5-10	.500	3-5	.600	0-0	.000	0	2	2	1.3	0	1	0	0	2	13	7.7
Jacksonville	11/16/2025		20:11	2-4	.500	0-1	.000	4-5	.800	1	2	3	1.8	2	0	2	0	1	8	7.8
West Ga.	11/19/2025	*	28:55	6-9	.667	3-4	.750	0-0	.000	1	1	2	1.8	3	2	2	0	1	15	9.2
at Georgia	11/23/2025	*	33:32	2-7	.286	1-3	.333	7-9	.778	2	1	3	2.0	2	1	4	0	0	12	9.7
vs St. John's (NY)	11/28/2025	*	20:15	2-4	.500	0-1	.000	3-4	.750	0	1	1	1.9	1	1	2	0	1	7	9.3
vs Florida	11/29/2025	*	34:21	6-11	.545	0-0	.000	2-4	.500	3	7	10	2.9	4	0	1	1	0	14	9.9
at Texas A&M	12/03/2025	*	31:33	4-9	.444	0-3	.000	3-3	1.000	1	2	3	2.9	1	2	1	0	0	11	10.0
Norfolk St.	12/08/2025	*	30:46	4-13	.308	1-4	.250	2-2	1.000	1	4	5	3.1	2	2	0	0	0	11	10.1
at West Virginia	12/11/2025	*	27:45	5-11	.455	1-4	.250	2-2	1.000	0	1	1	2.9	3	0	3	0	0	13	10.4
at Wake Forest	12/14/2025	*	26:40	5-11	.455	2-5	.400	0-0	.000	2	2	4	3.0	1	2	3	0	1	12	10.5
at NC State	12/18/2025		16:30	2-5	.400	0-1	.000	0-0	.000	0	1	1	2.8	3	0	3	0	1	4	10.0
Wofford	12/28/2025		06:57	1-4	.250	0-2	.000	3-4	.750	0	1	1	2.7	1	0	0	1	0	5	9.6
at SMU	01/04/2026		08:01	1-2	.500	0-0	.000	0-0	.000	0	0	0	2.5	3	1	0	0	1	2	9.1
Virginia	01/08/2026		09:57	1-5	.200	0-2	.000	0-0	.000	0	0	0	2.4	0	0	0	0	0	2	8.7
Clemson	01/11/2026		03:55	0-2	.000	0-1	.000	1-2	.500	0	0	0	2.2	0	0	0	0	0	1	8.2
at Duke	01/18/2026		15:37	0-3	.000	0-0	.000	2-2	1.000	1	1	2	2.2	2	0	1	0	2	2	7.9
North Carolina	01/22/2026		24:00	2-9	.222	0-4	.000	3-4	.750	0	1	1	2.2	2	1	0	1	0	7	7.8
<b>Totals</b>		<b>8</b>	<b>407:16</b>	<b>51-129</b>	<b>.395</b>	<b>11-45</b>	<b>.244</b>	<b>36-45</b>	<b>.800</b>	<b>13</b>	<b>28</b>	<b>41</b>	<b>2.2</b>	<b>34</b>	<b>15</b>	<b>27</b>	<b>3</b>	<b>11</b>	<b>149</b>	<b>7.8</b>

#### Player Averages

Games Played	Minutes/ game	Points/ game	FG Pct	3FG Pct	FT Pct	Rebounds/ game	Assists/ game	Turnovers/ game	Assist/Turnover ratio	Steals/ game	Blocks/ game
19	21.4	7.8	39.5	24.4	80.0	2.2	0.8	1.4	0.6	0.6	0.2

### SAMUEL CAREER STATISTICS

#### SAMUEL, Savannah

SEASON	TEAM	GP-GS	MIN/AVG	Field Goals		3-Point		F-Throws		Rebounds				Scoring						
				FG-FGA	FG%	3FG-3FGA	3FG%	FT-FTA	FT%	OFF	DEF	TOT	AVG	PF-FO	A	TO	BLK	STL	PTS	AVG
2020-21	OSU	19-0	216/11.4	22-67	.328	3-21	.143	18-29	.621	5	16	21	1.1	16-0	5	16	7	6	65	3.4
2021-22	WVU	30-0	537/17.9	47-126	.373	11-45	.244	20-33	.606	22	24	46	1.5	36-0	29	21	9	19	125	4.2
2022-23	WVU	24-0	352/14.7	29-92	.315	5-33	.152	31-39	.795	18	34	52	2.2	40-0	10	36	3	15	94	3.9
2024-25	BC	28-4	553/19.7	61-162	.377	17-64	.266	38-50	.760	29	36	65	2.3	61-2	17	29	8	24	177	6.3
2025-26	GaTech	19-8	407/21.4	51-129	.395	11-45	.244	36-45	.800	13	28	41	2.2	34-0	15	27	3	11	149	7.8
<b>TOTAL FOR GaTech</b>		<b>19-8</b>	<b>407/21.4</b>	<b>51-129</b>	<b>.395</b>	<b>11-45</b>	<b>.244</b>	<b>36-45</b>	<b>.800</b>	<b>13</b>	<b>28</b>	<b>41</b>	<b>2.2</b>	<b>34-0</b>	<b>15</b>	<b>27</b>	<b>3</b>	<b>11</b>	<b>149</b>	<b>7.8</b>
<b>TOTAL</b>		<b>120-12</b>	<b>2065/17.2</b>	<b>210-576</b>	<b>.365</b>	<b>47-208</b>	<b>.226</b>	<b>143-196</b>	<b>.730</b>	<b>87</b>	<b>138</b>	<b>225</b>	<b>1.9</b>	<b>187-2</b>	<b>76</b>	<b>129</b>	<b>30</b>	<b>75</b>	<b>610</b>	<b>5.1</b>

## TV/RADIO ROSTER



**#0 Brianna Turnage**  
G • 6-1 • Sr.  
Atlanta, Ga.  
Florida State/Westlake HS  
(Ga.)



**#1 McKayla Taylor**  
C • 6-1 • Fr.  
Atlanta, Ga.  
Langston Hughes HS



**#3 Erica Moon**  
G • 5-6 • r-So.  
Atlanta, Ga.  
Texas A&M/St. Francis HS  
(Ga.)



**#4 Leyre Urdiain**  
(Lay-ray Oor-EE-dain)  
G • 5-11 • Fr.  
Zaragova, Spain  
Sansueña



**#5 Catherine Alben**  
G • 5-7 • Sr.  
Snellville, Ga.  
Charleston Southern/  
Grayson HS (Ga.)

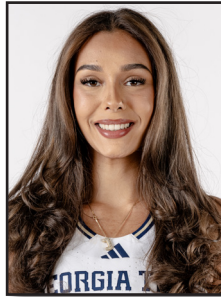

**#12 Jada Crawshaw**  
F • 6-0 • Jr.  
Darwin, Australia  
Long Beach State



**#13 Déborah Mukeba**  
(Day-bor-ah)  
C • 6-5 • So.  
Fleurus, Belgium  
Boston College/Winston-Salem  
Christian School (N.C.)



**#20 Ariadna Termis**  
(are-e-AH-na)  
C • 6-6 • Jr.  
Zaragova, Spain  
IES Joaquim Blume



**#21 Talayah Walker**  
(ta-LAY-ah)  
G • 5-10 • So.  
Odenton, Md.  
Penn State/Our Lady of  
Good Counsel (Pa.)



**#22 Inés Noguero**  
(e-nez no-RAY-doh)  
G • 5-11 • Sr.  
Gijón, Spain  
Joaquim Blume



**#23 La'Nya Foster**  
G • 5-10 • Jr.  
Riverdale, Ga.  
Austin Peay/Lovejoy HS (Ga.)



**#32 D'Asia Thomas-Harris**  
G/F • 6-2 • Jr.  
Katy, Texas  
Houston Christian (Texas)



**#33 Savannah Samuel**  
G • 6-1 • 5th  
Woodstock, Ga.  
Boston College/St. Francis  
HS (Ga.)



**Karen Blair**  
Head Coach  
First Season



**Marsha Frese**  
Assistant Coach  
First Season



**Chris Meadows, Sr.**  
Assistant Coach  
First Season



**Ben Kantor**  
Assistant Coach  
First Season



**Morgan Williams**  
Assistant Coach  
First Season



**Caleb Currier**  
Assistant Coach/Director of  
Recruiting Operations  
Fourth Season