



GEORGIA TECH WOMEN'S BASKETBALL

12 NCAA Tournament appearances /// NCAA Sweet 16 - 2021, 2012

2025-26 SCHEDULE

HOME 7-3 AWAY 1-6 NEUTRAL 0-2 ACC 3-4

Nov. 6 (Thu)	RADFORD	W, 82-36
Nov. 9 (Sun)	PRINCETON	L, 61-67
Nov. 13 (Thu)	CHARLESTON SOUTHERN	W, 87-40
Nov. 16 (Sun)	JACKSONVILLE	L, 64-69
Nov. 19 (Wed)	WEST GEORGIA	W, 68-60
Nov. 23 (Sun)	at Georgia	L, 59-87
Nov. 28 (Fri)	vs. St. John's&	L, 75-77
Nov. 29 (Sat)	vs. Florida&	L, 56-65
Dec. 3 (Wed)	at Texas A&M#	L, 63-72
Dec. 8 (Mon)	NORFOLK STATE	W, 72-57
Dec. 11 (Thu)	at RV/RV West Virginia	L, 50-82
Dec. 14 (Sun)	at Wake Forest*	L, 56-57
Dec. 18 (Thu)	at RV NC State*	L, 58-87
Dec. 28 (Sun)	WOFFORD	W, 79-63
Jan. 1 (Thu)	#18/18 NOTRE DAME*	W, 95-90 (OT)
Jan. 4 (Sun)	at SMU*	W, 67-59
Jan. 8 (Thu)	VIRGINIA*	L, 59-61
Jan. 11 (Sun)	CLEMSON*	W, 58-55
Jan. 18 (Sun)	at RV/RV Duke*	L, 46-93
Jan. 22 (Thu)	#RV/21 NORTH CAROLINA*	8:00 p.m. ACCN
Jan. 25 (Sun)	at Florida State*	4:00 p.m. ACCN
Jan. 29 (Thu)	at RV Syracuse*	6:00 p.m. ACCNX
Feb. 1 (Sun)	BOSTON COLLEGE*	2:00 p.m. ACCN
Feb. 5 (Thu)	CALIFORNIA*	7:00 p.m. ACCNX
Feb. 8 (Sun)	STANFORD*	2:00 p.m. ACCNX
Feb. 12 (Thu)	at Clemson*	8:00 p.m. ACCN
Feb. 19 (Thu)	at Pittsburgh*	6:00 p.m. ACCNX
Feb. 22 (Sun)	at Virginia Tech*	2:00 p.m. ACCNX
Feb. 26 (Thu)	#8/7 LOUISVILLE*	6:00 p.m. ACCN
Mar. 1 (Sun)	MIAMI*	2:00 p.m. ACCNX
March 4-8	ACC Tournament	

Home games in BOLD

* - ACC Conference Game

! - ACC Tournament (Duluth, Ga.)

&- Cayman Islands Classic (George Town, Grand Cayman)

- ACC-SEC Challenge

Rankings - AP Top 25/USA Today Coaches Top 25

All times Eastern

TUNE IN TO THE ACTION



WATCH

ACC NETWORK EXTRA

PxP: Mark Neely

Analyst: Angel Gray



RADIO

GEORGIA TECH YELLOW JACKETS APP
SIRIUSXM 982 AND ON THE SIRIUSXM APP

Richard Musterer

Georgia Tech (8-11, 3-4 ACC) vs. RV/21 North Carolina (15-5, 4-3 ACC)

Game 20 | Thursday, Jan. 22 | 8 p.m. ET | Atlanta, Ga. | McCamish Pavilion



YELLOW JACKETS

Head Coach: Karen Blair

Record at GT: 8-11 (First season)

Career Record: Same (First season)

AP: NR | COACHES: NR | NET: 97

TAR HEELS

Head Coach: Courtney Banghart

Record at UNC: 140-69 (Seventh season)

Career Record: 394-172 (19th season)

AP: RV | COACHES: 21 | NET: 21



STORYLINES

• Georgia Tech returns to the friendly confines of McCamish Pavilion Thursday for a primetime battle with No. 21 North Carolina. The Jackets look to capture their sixth home win in the last seven on The Flats and get back on track following a tough defeat to RV/RV Duke Sunday.

• Tech was led in scoring by 11 from La'Nya Foster - her first game leading Tech in points this season. Following her was 10 points off the bench from Catherine Alben. Alben also added six rebounds, second only to Brianna Turnage's seven. Turnage led Tech in assists (3) and steals (4) Sunday.

• The Jackets have been led offensively this season by the stellar play of sophomore guard Talayah Walker. The Odenton, Md. native is second in the ACC with a 20.57 conference scoring average. She is one of just two in the conference to have multiple 30-point games in ACC play and is tied for the league-lead with five 20-point games against ACC foes. She's been extremely efficient at the free throw line, shooting an ACC-best 91.1% (min. 25 attempts).

• Walker leads the ACC with 89 free throws made this season, a mark that is 21st in the country. Her overall free throw percentage of 81.7 is sixth in the ACC.

• Another highlight for the Yellow Jackets has been the glass protection of Turnage. 'Snoop' is tied for third with four 10-rebound ACC games this year and is one of just six to have a 10-assist game in league play. Her 9.71 boards per game in ACC action are third in the conference while her 8.43 defensive rebound average leads the league. Turnage's seven 10-rebound games inside McCamish Pavilion rank third in the ACC for student-athletes playing on home court, where she averages a conference-best 11.1 RPG and 8.2 defensive RPG.

• Turnage averages 9.0 rebounds per game overall this season, fourth-best in the ACC and 43rd nationally. Her 171 total rebounds is fifth in the league and 34th in the nation.

• Being efficient at the charity stripe has been a hallmark of Tech women's hoops this season. In ACC games, the Jackets lead the league with an 82.8% free throw percentage - one of just two teams to average over 80% at the line.

• Protecting the defensive glass has also been a bright spot for Tech this season. In ACC action, the Jackets average a third-best 27.71 defensive boards per game.

• Overall, the Yellow Jackets average 30.1 defensive rebounds per game this season - second in the ACC and 12th nationally. Tech is also highly-ranked in total rebounds per game (41.95) which is 34th in the nation and fifth in the ACC.

• Inside McCamish Pavilion this season, Tech is holding teams to 34.3% from the floor - the third-best average in the ACC. Tech's 33.4 defensive rebounds per game at home leads the ACC. The Jackets' 46.2 rebounding offense at home is second in the league. Sharing the basketball on home court has also provided success, Tech averages 19.8 assists per game inside McCamish, the second-best home average in the league.

PROBABLE STARTERS (BASED OFF LAST GAME)

		GP-GS	PPG	RPG	MPG	NOTES	
0	G	Brianna Turnage (Sr., 6-1, Atlanta, Ga.)	19-17	4.8	9.0	26.2	Leads team in blocks (21) and steals (33)
3	G	Erica Moon (r-Sr., 5-6, Atlanta, Ga.)	19-19	4.5	2.9	26.1	Leads Tech with 72 assists
20	C	Ariadna Termis (Jr., 6-6, Zaragoza, Spain)	19-19	3.6	3.5	23.3	Season-high 10 rebounds vs. Clemson; second on team with 16 blocks
21	G	Talahyah Walker (So., 5-10, Odenton, Md.)	19-19	16.2	5.8	43.7	2nd in ACC with 20.57 PPG in conference games
23	G	La'Nya Foster (Jr., 5-10, Riverdale, Ga.)	18-8	7.1	3.6	22.9	Led Tech with 11 points at Duke Sunday

OFF THE BENCH

5	G	Catherine Alben (Sr., 6-7, Snellville, Ga.)	19-1	10.7	3.1	24.1	Had 10 points Sunday at Duke
12	F	Jada Crawshaw (Jr., 6-0, Darwin, Australia)	14-0	6.6	3.7	14.9	50.0% from the floor this season
22	G	Inés Noguero (Sr., 5-11, Gijón, Spain)	4-4	8.3	5.5	24.1	Shooting 56% from the floor this season
32	G	D'Asia Thomas-Harris (Jr., G., Katy, Texas)	18-0	5.9	4.6	14.8	28-for-39 from the free throw line this season
33	G	Savannah Samuel (5th, 6-1, Woodstock, Ga.)	18-8	7.9	2.2	21.3	80.5% from the free throw line

QUICK FACTS

GENERAL

Full Name: Georgia Institute of Technology
 Location: Atlanta, Ga.
 Founded: 1885
 Enrollment: 53,067
 Nicknames: Ramblin' Wreck, Yellow Jackets
 Colors: Old Gold and White
 Arena (Cap.): McCamish Pavilion (8,600)
 President: Dr. Ángel Cabrera
 Athletics Director: Ryan Alpert
 Faculty Ath. Representative: Dr. Jenna Jordan
 Sport Administrator: Joeleen Akin

COACHING STAFF

Head Coach: Karen Blair
 Years at Tech: First
 X/Twitter: @CoachKarenBlair
 Career Record: 8-11 (.421)
 Record at Tech: 8-11/First Season
 Alma Mater: SMU, 1999
 Assistant Coach: Marsha Frese
 Assistant Coach: Chris Meadows, Sr.
 Assistant Coach: Ben Kantor
 Assistant Coach: Morgan Williams
 Asst. Coach/Dir. of Recruiting Ops: Caleb Currier
 Executive Dir. of BSK Ops/Player Mgmt: Chuck Terrell
 Director of WBB Ops: Liberty Crayton Del Rosario

TEAM INFORMATION

2024-25 Overall Record: 22-11
 2024-25 ACC Record: 9-9
 2024-25 Home Record: 14-4
 2024-25 Road Record: 5-5
 2024-25 Neutral Record: 3-2
 Letterwinners R/L: 3/9
 Starters R/L: 2/3
 Newcomers: 10

HISTORY

First Year: 1974-75 (52nd season)
 Overall Record: 804-717 (.529)
 ACC Record: 264-421 (.385)
 ACC Tournament Record: 23-46
 Postseason Record: 23-28 (NCAA, WBIT, WNIT & AIAW)
 NCAA Appearances/Last: 12, 2025
 NCAA Tournament Record: 7-12
 WBIT Record/Appearances: 0-1/1
 WNIT Record: 14-7
 All-Time Home Record: 439-243
 All-Time Road Record: 203-319
 All-Time Neutral Record: 93-94

ATHLETIC COMMUNICATIONS & PUBLIC RELATIONS

WBB Contact: Michael Pitts
 Email: mpitts@athletics.gatech.edu
 Cell Phone: 678-373-7093
 Press Row: 404-894-5458
 Website: www.ramblinwreck.com

It is incorrect to call it "Georgia Tech University."

Officially, it's The Georgia Institute of Technology.

2025-26 GEORGIA TECH WOMEN'S BASKETBALL ROSTER

Numerical

No.	Name	YR	HT	POS	Hometown	High School/Previous School
0	Brianna Turnage	Sr.	6-1	G	Atlanta, Ga.	Westlake HS/Florida State
1	McKayla Taylor	Fr.	6-3	C	Atlanta, Ga.	Langston Hughes HS
3	Erica Moon	r-So.	5-6	G	Atlanta, Ga.	St. Francis HS/Texas A&M
4	Leyre Urdiain	Fr.	5-11	G	Zaragoza, Spain	Sansuena
5	Catherine Alben	Sr.	5-7	G	Snellville, Ga.	Grayson HS/Charleston Southern
12	Jada Crawshaw	Jr.	6-0	F	Darwin, Australia	Barker College/Long Beach State
13	Déborah Mukeba	So.	6-5	C	Fleurus, Belgium	Winston-Salem Christian Academy/Boston College
20	Ariadna Termis	Jr.	6-6	C	Zaragoza, Spain	IES Joaquim Blume Barcelona
21	Talayah Walker	So.	5-10	G	Odenton, Md.	Our Lady of Good Counsel/Penn State
22	Inés Noguero	Sr.	5-11	G	Gijón, Spain	Joaquim Blume
23	La'Nya Foster	Jr.	5-10	G	Riverdale, Ga.	Lovejoy HS/Austin Peay
32	D'Asia Thomas-Harris	Jr.	6-2	G	Katy, Texas	Houston Christian
33	Savannah Samuel	5th	6-1	G	Woodstock, Ga.	St. Francis HS/Boston College

Alphabetical

No.	Name	YR	HT	POS	Hometown	High School/Previous School
5	Catherine Alben	Sr.	5-7	G	Snellville, Ga.	Grayson HS/Charleston Southern
12	Jada Crawshaw	Jr.	6-0	F	Darwin, Australia	Barker College/Long Beach State
23	La'Nya Foster	Jr.	5-10	G	Riverdale, Ga.	Lovejoy HS/Austin Peay
3	Erica Moon	r-So.	5-6	G	Atlanta, Ga.	St. Francis HS/Texas A&M
13	Déborah Mukeba	So.	6-5	C	Fleurus, Belgium	Winston-Salem Christian Academy/Boston College
22	Inés Noguero	Sr.	5-11	G	Gijón, Spain	Joaquim Blume
33	Savannah Samuel	5th	6-1	G	Woodstock, Ga.	St. Francis HS/Boston College
1	McKayla Taylor	Fr.	6-3	C	Atlanta, Ga.	Langston Hughes HS
20	Ariadna Termis	Jr.	6-6	C	Zaragoza, Spain	IES Joaquim Blume Barcelona
32	D'Asia Thomas-Harris	Jr.	6-2	G	Katy, Texas	Houston Christian
0	Brianna Turnage	Sr.	6-1	G	Atlanta, Ga.	Westlake HS/Florida State
4	Leyre Urdiain	Fr.	5-11	G	Zaragoza, Spain	Sansuena
21	Talayah Walker	So.	5-10	G	Odenton, Md.	Our Lady of Good Counsel/Penn State

Head Coach: Karen Blair (SMU, 1999), First Season

Assistant Coach: Marsha Frese (Rice, 1995), First Season

Assistant Coach: Chris Meadows, Sr. (St. Bonaventure, 1992), First Season

Assistant Coach: Ben Kantor (Illinois, 2006), First Season

Assistant Coach: Morgan Williams (Georgetown, 2012), First Season

Asst. Coach/Dir. of Recruiting: Caleb Currier (Tennessee, 2019), 3rd season as AC, 4th overall

Executive Dir. of Basketball Operations/Player Mgmt: Chuck Terrell (Pacific, 1994), First Season

Director of Operations: Liberty Crayton Del Rosario (Notre Dame, 2002), First Season

Director of Content and Creative Strategy: Nick Mancusi, First Season

Director of Video and Analytics: McIntyre Webb (Michigan State, 2014), First season

Director of Strength and Conditioning: Rachel Jones (Delaware, 2012), First season

Assistant Director of Sports Medicine: Rachel Stewart (NCCU, 2013), Ninth season

HOW TO SAY IT

Inés Noguero | e-nez no-RAY-doh

Ariadna Termis | ari-AH-dna

Talayah Walker | ta-LAY-ah

D'Asia Thomas-Harris | Dee-Asia

Leyre Urdiain | Lay-ray Oor-EE-dain

BY CLASS:

Fifth Years (1): Savannah Samuel
 Seniors (3): , Catherine Alben, Inés Noguero, Brianna Turnage
 Juniors (4): Jada Crawshaw, La'Nya Foster, Ariadna Termis, D'Asia Thomas-Harris
 Sophomores (3): Erica Moon (redshirt), Déborah Mukeba, Talayah Walker
 Freshmen (2): McKayla Taylor, Leyre Urdiain

BY STATE/COUNTRY:

Australia (1): Jada Crawshaw
 Belgium (1): Déborah Mukeba
 Georgia (6): Catherine Alben, La'Nya Foster, Erica Moon, Savannah Samuel, McKayla Taylor, Brianna Turnage
 Maryland (1): Talayah Walker
 Spain (3): Inés Noguero, Ariadna Termis, Leyre Urdiain
 Texas (1): D'Asia Thomas-Harris

BY POSITION:

Guards (8): Catherine Alben, La'Nya Foster, Erica Moon, Inés Noguero, Savannah Samuel, Brianna Turnage, Talayah Walker, Leyre Urdiain
 Forwards (1): Jada Crawshaw
 Center (3): Déborah Mukeba, McKayla Taylor, Ariadna Termis
 Guard/Forward (1): D'Asia Thomas-Harris

SERIES HISTORY VS. UNC

Overall: 85th Meeting - UNC leads, 62-22
Current Streak: Georgia Tech W1
In Atlanta: UNC leads, 25-13
Last: Jan. 18, 2024 (UNC won, 73-68)
On the Road: UNC leads, 30-8
Last: Dec. 15, 2024 (GT won, 82-76)
Neutral Sites: UNC leads, 7-1
Last Meeting: Dec. 15, 2024 (GT won, 82-76)

RECENT HISTORY VS. NORTH CAROLINA

Date	Location	Result	Score
Dec. 15, 2024	a	W	82-76
Jan. 18, 2024	h	L	68-73
Jan. 22, 2023	a	L	57-70
Jan. 23, 2022	h	W	55-38
Feb. 25, 2021	a	L	59-84
Jan. 23, 2020	h	L	60-67 (OT)
March 7, 2019	n	L	73-80
Jan. 31, 2019	a	L	90-91
Feb. 15, 2018	h	W	79-61
Feb. 16, 2017	a	L	88-89
Jan. 14, 2016	h	W	80-73
March 5, 2015	n	L	64-84
Jan. 11, 2015	a	L	81-96
Feb. 6, 2014	h	W	94-91
Feb. 10, 2013	h	L	58-60
Jan. 13, 2013	a	L	58-79
March 2, 2012	n	W	54-53
Feb. 12, 2012	a	W	56-54
Feb. 24, 2011	a	W	67-54
Jan. 6, 2011	h	W	71-70
Feb. 26, 2010	h	W	64-57
Jan. 6, 2010	a	L	78-89
Feb. 15, 2009	a	L	50-73
Jan. 22, 2009	h	W	66-62
Feb. 10, 2008	h	L	61-75
Jan. 5, 2008	a	L	78-99
Jan. 18, 2007	a	L	31-78

HISTORY VS. UNC

Brianna Turnage

3/7/25 (at FSU): 4 points, 5 rebounds, 1 block, 1 steal (UNC won, 60-56)

1/26/25 (at FSU): 2 points, 2 rebounds (FSU won, 86-85)

1/11/24 (at FSU): 6 points, 5 rebounds, 3 assists, 2 blocks, 2 steals (FSU won, 70-62)

Inés Noguero

12/15/24: GS, 2 points, 5 rebounds, 5 assists, 1 block, 1 steal (GT won, 82-76)

1/18/24: 7 points, 4 rebounds, 3 assists, 1 steal (UNC won, 73-68)

1/22/23: GS, 4 points, 2 rebounds, 1 assist, 1 steal (UNC won, 70-57)

Ariadna Termis

12/15/24: GS, 3 rebounds, 2 assists (GT won, 82-76)

1/18/24: 11 points, 1 rebound, 2 assists, 2 blocks, 2 steals (UNC won, 73-68)

Catherine Alben

11/4/24 (at CSU): GS, 18 points, 1 rebound, 1 assist, 6-for-11 FG (UNC won, 83-53)

D'Asia Thomas-Harris

1/18/24: 1 block (UNC won, 73-68)

Savannah Samuel

3/6/25 (at BC): 5 points, 3 rebounds, 1 steal (UNC won, 78-71)

1/12/25 (at BC): 12 points, 7 rebounds, 2 steals (UNC won, 80-67)

TURNAGE AND TECH TAME TIGERS

A strong start coming out of the halftime locker room helped Georgia Tech women's basketball roll to a 58-55 victory over the Clemson Tigers on Jan. 11. Trailing 30-25 at the intermission, the Jackets cruised to a 12-2 run to open the second half and held the Tigers to a season-low six third quarter points on their way to a seventh home win this season.

Brianna Turnage once again made her presence known on the glass, capturing a career-high 18 rebounds. Not to be outdone, Talayah Walker added 22 points for her sixth-straight game scoring at least 20 – and an ACC-leading fifth in conference action. Ariadna Termis had 10 rebounds of her own, her second game with double-digit boards in her career and first this season.

The victory extends Tech's home win streak over rival Clemson to 12 games, now having captured 23 of the last 28 in the series. Clemson is the opponent that Tech has faced the most in program history with Jan. 11's meeting being the 98th rendition. The Yellow Jackets now boast a 51-47 series lead.

Tech disrupts a Clemson streak that had the Tigers victorious in seven of their last eight entering the game. A crowd of 6,125 was on-site at McCamish for the Jackets' third ACC win and fourth victory in the last five games – the second-most on-hand for a women's basketball game at the Pavilion.

JACKETS SHOW RESILIENCY AGAINST CAVS

Despite rallying back from multiple runs, Georgia Tech women's basketball dropped a tight game to Virginia, 61-59 on Jan. 8. The Yellow Jackets led 15-13 after the opening quarter but a strong second frame from the Cavaliers willed them to victory, despite Tech allowing just eight fourth quarter points.

Tech was once again led offensively by reigning ACC Player of the Week and AP Honorable Mention Player of the Week Talayah Walker, who scored 21 points with eight rebounds. It marked her fifth-straight game with at least 20 and a conference-leading fourth in league action this season. She and Brianna Turnage played every minute of the Jackets' fifth ACC game, with Turnage collecting nine points with seven rebounds and a career-high five steals.

TAY SCORES 30 IN SECOND-STRAIGHT WIN

Another masterclass on the court from Talayah Walker saw Georgia Tech women's basketball cruise to a 67-59 victory at SMU. Walker did not miss a first half shot and scored 11 in the final frame, en route to a third-straight victory and second-straight in ACC action for the Yellow Jackets. The Mustangs led 4-2 in the early seconds but would not lead again, as Tech scored 21 second-quarter points and outscored SMU 18-11 in the fourth. The Odenton, Md. native finished with her fourth-straight game scoring at least 20, and second straight scoring 30 (30). On top of that, she added 11 rebounds and a career-high seven steals.

Behind her was Catherine Alben's 12 points, including three triples in the second frame. Brianna Turnage joined Walker with

TEAM COMPARISON

	GT	NC
Record	8-11	15-5
Conference Record	3-4	4-3
Points per game	67.2	77.8
Scoring Margin	-1.1	19.2
FG Percentage	40.0	46.6
3-pt FG Percentage	26.6	34.7
3-pt FG Made Per Game	4.5	8.3
FT Percentage	72.2	65.5
Rebounds per game	41.9	38.2
Rebounding Margin	5.1	6.2
Assists Per Game	16.0	16.6
Turnovers Per Game	17.3	13.5
Turnover Margin per Game	-1.6	5.5
Steals Per Game	8.3	10.2
Blocks Per Game	3.8	3.5

WHAT'S AT STAKE

With a win...

- Tech improves to 9-11 on the season
- Tech improves to 8-3 inside McCamish Pavilion this season
- Tech improves to 4-4 in ACC action
- Tech captures its 23rd all-time win over North Carolina
- Tech captures back-to-back wins over UNC for the first time since 2012
- Tech captures its first home win over UNC since Jan. 23, 2022

With a loss...

- Tech falls to 8-12 on the season
- Tech falls to 8-4 at home this season
- Tech falls to 3-5 in ACC action

STAR POWER

Back-to-Back 30-Point Games, Program History
Talah Walker Jan. 1, 2026 vs. Notre Dame (33)
 Jan. 4, 2026 at SMU (30)

Carla Munnion Dec. 3, 1995 vs. Manhattan (34)
 Dec. 13, 1995 vs. Chattanooga (35)

Joyce Pierce Jan. 26, 1993 vs. Clemson (30)
 Jan. 29, 1993 vs. Duke (30)

Karen Lounsbury Jan. 21, 1989 vs. Virginia (30)
 Jan. 25, 1989 vs. Mercer (34)

Back-to-Back 30-Point Games, Different Players

Kisha Ford Dec. 2, 1995 vs. New Hampshire (32)
 Carla Munnion Dec. 3, 1995 vs. Manhattan (34)
 Carla Munnion Dec. 13, 1995 vs. Chattanooga (35)
Note: only instance of three-straight 30-point performances for GT

Ida Neal Feb. 15, 1989 vs. Tennessee (35)
 Karen Lounsbury Feb. 18, 1989 vs. NC State (30)

Most 30-Point ACC Games by a Jacket, Season

Talah Walker 2 2025-26
 Dolores Bootz 2 1987-88
 Karen Lounsbury 2 1988-89
 Joyce Pierce 2 1992-93
 Kisha Ford 2 1996-97
 Tyaunna Marshall 2 2013-14
 Kaela Davis 2 2014-15
 Aaliyah Whiteside 2 2015-16

ACC & NCAA TEAM STAT RANKINGS

(As of Jan. 20, 2026)

Category	Value	NCAA	ACC
Scoring	66.1	190th	15th
Scoring Defense	67.2	246th	15th
Scoring Margin	-1.2	231st	14th
FG%	40.0	205th	14th
3FG%	26.6	316th	18th
3FGs	4.5	316th	18th
3FG Attempts	16.8	291st	17th
FT%	72.2	134th	8th
Free Throws	13.3	105th	3rd
Free Throw Attempts	18.4	120th	7th
FG% Defense	38.6	115th	10th
3FG% Defense	29.7	157th	9th
Rebounds/Game	41.95	34th	5th
Defensive Reb/Game	30.1	12th	2nd
Offensive Reb/Game	11.8	194th	13th
Rebound Margin	5.2	69th	10th
Assists/Game	16.0	59th	8th
Turnovers/Game	17.3	224th	17th
Assist/TO Ratio	0.93	123rd	13th
Turnovers Forced/Game	14.58	293rd	10th

ACC & NCAA INDY STAT RANKINGS

(As of Jan. 20, 2026)

Player/Category	Value	NCAA Rank	ACC Rank
Erica Moon			
Total Assists	72	112th	12th
Assists/Game	3.8	154th	12th
Assist/TO Ratio	1.57	140th	13th
Brianna Turnage			
Total Rebounds	171	34th	5th
Rebounds/Game	9.0	43rd	4th
Blocks/Game	1.11	167th	13th
Total Blocks	21	138th	12th
Talayah Walker			
FT Made	89	21st	1st
FT Attempts	109	32nd	2nd
Total Points	308	73rd	5th
Points/Game	16.2	99th	7th
FT Percentage	81.7	114th	6th
FG Attempts	229	138th	10th
FG Percentage	43.7	181st	13th

LARGEST HOME CROWDS

1.	11/21/10	#1/1 UConn	L, 71-51	7,325
2.	2/8/95	#11/11 UNC	L, 84-62	6,621
3.	1/19/25	Clemson	W, 89-65	6,386
4.	12/5/08	Georgia	W, 57-42	6,212
5.	1/11/26	Clemson	W, 58-55	6,125
6.	2/7/99	#9/11 Duke	L, 74-73	6,058
7.	11/11/12	#20/16 Tenn.	L, 54-71	5,517
8.	11/6/25	Radford	W, 82-36	5,467
9.	11/6/23	Coastal Carolina	W, 83-53	4,963
10.	12/9/21	#3/2 UConn	W, 57-44	4,587
11.	1/26/25	#14 Duke	L, 55-50	4,301
12.	1/23/93	#10 Virginia	L, 107-81	4,158
13.	2/21/93	Wake Forest	W, 85-72	4,136
14.	2/16/03	Virginia	L, 56-54	4,044
15.	1/26/02	Clemson	W, 83-78	3,965
16.	12/13/09	MVSU	W, 89-41	3,864
17.	1/20/96	#7/7 Virginia	L, 79-58	3,849
18.	1/8/04	#1/2 Duke	L, 45-77	3,833
19.	2/11/96	Wake Forest	W, 75-65	3,827
20.	2/18/99	#17/17 Virginia	L, 73-86	3,812
21.	2/23/25	Florida State	L, 73-70	3,809
22.	1/1/26	#18/18 Notre Dame	W, 95-90 (OT)	3,759
23.	11/4/24	Winthrop	W, 85-39	3,611
24.	1/13/03	#1/1 Duke	L, 59-79	3,592
25.	1/9/00	#14/10 Duke	L, 45-64	3,512

*McCarnish Pavilion record

10 rebounds of her own. Jada Crawshaw entered off the bench and provided valuable minutes with nine points, five rebounds and half of Tech's blocks (4). La'Nya Foster had eight in both the points and rebounds category, continuing an impressive stretch of games for the Austin Peay transfer.

Tech shot 54.5% from the floor in the final 10 minutes and 83.3% from the charity stripe, the team's second-straight fourth quarter shooting above 50%. The victory marked the first road win under first-year head coach Karen Blair.

JACKETS STUN NO. 18 IRISH IN OVERTIME

Behind double-doubles from Talayah Walker and Brianna Turnage, Georgia Tech women's basketball completed an upset bid of No. 18 Notre Dame, 95-90, in overtime on the first day of 2026.

Head coach Karen Blair's Yellow Jackets led 16-14 after the first before Notre Dame took advantage of strong second and third periods but only led Tech 59-53 going into the fourth. In that final frame of regulation is where the Jackets made their mark, out-scoring the 18th-ranked team in the nation, 27-21, to send the game to overtime. The back-and-forth overtime period went in favor of Tech behind opportunistic defensive possessions, handing the Jackets their first ranked victory of the season and first ACC win of the Blair Era.

Tech rung in the new year with just its second victory over the Fighting Irish in program history and first since Dec. 13, 2020. Walker collected a career-high 33 points on 10-for-17 shooting and 12-for-14 from the free throw line – on top of 10 rebounds. The Odenton, Md. Native also had a new personal mark of six assists. Turnage's double-double came down the road less-traveled, with 13 rebounds and a career-best 10 assists.

Adding to that was La'Nya Foster, who added a season-high 22 points of her own, just two shy of her career-best. Erica Moon played all 45 minutes Thursday and added a personal-best of her own with 12 points. Catherine Alben entered off the bench with another double-figure game, scoring 18.

Thursday also marked the first victory over Notre Dame at home for the Ramblin' Wreck.

CAREER-BEST DAYS AGAINST THE TERRIERS

Georgia Tech wrapped up 2025 with a statement win over Wofford, 79-63, to close out the non-conference slate. Behind 44 paint points (and only allowing 14), Tech surged to a 28-16 lead after one (on 81.3% shooting) and 48-27 at the half en route to the win.

Brianna Turnage led Tech with a career-high 17 rebounds, the most by a Jacket since Jan. 19, 2023. She also added a career-high seven assists. Erica Moon made her mark on home court Sunday, nearing a triple-double with career-highs in points (11), rebounds (8) and assists (9). Talayah Walker led Tech in scoring once again, posting a career-best 22 points – her third 20-point game in the last five. The Odenton, Md. Native also had seven rebounds.

Joining Moon and Walker in double figures scoring were La'Nya Foster (15), who started her third game this season. Jada Crawshaw entered off the bench and had 14 points with six rebounds in just 16 minutes of action. Georgia Tech had a season-high 29 assists on 32 made shots and shot 50.8% from the floor. It was the most by an ACC by this point in the season and the most by Tech since the record of 33 set against Virginia on Jan. 10, 2002.

WALKER DROPS 20 AGAINST WOLFPACK

Talayah Walker recorded her second 20-point game of the season (and of her career) against NC State, in addition to 18 points from Catherine Alben - who made her first start as a Yellow Jacket. La'Nya Foster also stood in for the starting lineup with eight rebounds (team-high).

Walker did not miss a shot in the first half and set a new career-high with four made treys.

GEORGIA TECH'S LAST 14 POSTSEASONS

YEAR	OVR	ACC TOURN.	POSTSEASON
2024-25	22-11	1-1 (R2)	NCAA 1st Round
2023-24	17-16	1-1 (R2)	WBIT
2022-23	13-17	0-1 (R1)	N/A
2021-22	21-11	1-1 (QF)	NCAA
2020-21	17-9	1-1 (SF)	NCAA Sweet 16
2019-20	20-11	1-1 (QF)	Canceled
2018-19	17-13	0-1 (R2)	Declined WNIT
2017-18	20-14	1-1 (R2)	WNIT 3rd Round
2016-17	22-15	1-1 (R2)	WNIT Runners-Up
2015-16	20-13	1-1 (QF)	WNIT 2nd Round
2014-15	19-15	1-1 (R2)	WNIT 2nd Round
2013-14	20-12	1-1 (QF)	NCAA 1st Round
2012-13	14-16	0-1 (R1)	N/A
2011-12	26-9	2-1 (CG)	NCAA Sweet 16

ACC PRESEASON AWARDS

Blue Ribbon Panel Preseason Player of the Year

Hannah Hidalgo - Jr., G, Notre Dame

2025-26 Blue Ribbon Panel Preseason All-ACC Team

Hannah Hidalgo, Jr., G, Notre Dame
 Zoe Brooks, Jr., G, NC State
 Kymora Johnson, Jr., G, Virginia
 Toby Fournier, So., F, Duke
 Ashlon Jackson, Sr., G, Duke
 Tajanna Roberts, So., G, Louisville
 Khamil Pierre, Jr., F, NC State
 Reniya Kelly, Sr., G, North Carolina
 Nunu Agara, Jr., F, Stanford
 Laura Ziegler, Sr., F, Louisville

2025-26 Blue Ribbon Panel Newcomer Watch List

Emilee Skinner, G, Duke
 Hailee Swain, G, Stanford
 Nyla Brooks, G, North Carolina
 Lara Somfai, F, Stanford
 Aliyahna "Puff" Morris, G, California
 Leah Macy, F, Notre Dame

ACC CAREER LEADERBOARD

Games Played

Rk	Student-Athlete	Team	GP	NCAA Rk
1.	Allie Kubek	Florida State	138	9th
2.	Ra Shaya Kyle	Miami	131	20th
3.	Demeara Hinds	Clemson	130	21st
4.	Tyi Skinner	SMU	129	23rd
5.	Romi Levy	Virginia	128	25th
6.	Nyla Harris	UNC	124	43rd
7.	Caitlin Weimar	Virginia	123	46th
	Jasmine Shavers	Florida State	123	46th
	Taina Mair	Duke	123	46th
10.	Indya Nivar	UNC	122	57th
	Ashlon Jackson	Duke	122	57th
12.	Vanessa de Jesus	Notre Dame	120	76th
13.	Savannah Samuel	GT	119	84th
	Emily Johns	Wake Forest	119	84th

Points Scored

Rk	Student-Athlete	Team	Pts	NCAA Rk
1.	Hannah Hidalgo	Notre Dame	1,992	5th
2.	Rachael Rose	Clemson	1,859	10th
3.	Tyi Skinner	SMU	1,851	12th
4.	Laura Ziegler	Louisville	1,622	32nd
5.	Caitlin Weimar	Virginia	1,574	39th
6.	Jasmine Shavers	Florida State	1,562	40th
7.	Laila Phelia	Syracuse	1,548	43rd
8.	Ra Shaya Kyle	Miami	1,484	53rd
9.	Iyana Moore	Notre Dame	1,470	55th
10.	Allie Kubek	Florida State	1,407	67th
11.	Kymora Johnson	Virginia	1,388	74th
12.	Catherine Alben	GT	1,381	76th

ACC WEEKLY AWARDS

Monday, Nov. 10**Player:** Hannah Hidalgo, Notre Dame (Jr. - Guard)**Rookie:** Lara Somfai, Stanford (Fr. - Forward)**Monday, Nov. 17****Player:** Hannah Hidalgo, Notre Dame (Jr. - Guard)**Rookie:** Puff Morris, California (Fr. - Guard)**Monday, Nov. 24****Player:** Nunu Agara, Stanford (Jr. - Forward)**Rookie:** Nyla Brooks, North Carolina (Fr. - Guard)**Monday, Dec. 1****Player:** Indya Nivar, North Carolina (Sr. - Guard)**Rookie:** Uche Izoje, Syracuse (Fr. - Center)**Monday, Dec. 8****Player:** Hannah Hidalgo, Notre Dame (Jr. - Guard)**Rookie:** Uche Izoje, Syracuse (Fr. - Center)**Monday, Dec. 15****Co-Players:** Courtney Ogden, Stanford (Jr. - Forward) & Laura Ziegler, Louisville (Sr. - Forward)**Rookie:** Lara Somfai, Stanford (Fr. - Forward)**Monday, Dec. 22****Player:** Kymore Johnson, Virginia (Jr. - Guard)**Rookie:** Uche Izoje, Syracuse (Fr. - Center)**Monday, Dec. 29****Player:** Grace Oliver, Wake Forest (So. - Forward)**Rookie:** Lara Somfai, Stanford (Fr. - Forward)**Monday, Jan. 5****Player:** Talayah Walker, Georgia Tech (So. - Guard)**Rookie:** Uche Izoje, Syracuse (Fr. - Center)**Monday, Jan. 12****Player:** Hannah Hidalgo, Notre Dame (Jr. - Guard)**Rookie:** Arianna Roberson, Duke (Fr. - Center)**Monday, Jan. 19****Player:** Imari Berry, Louisville (So. - Guard)**Rookie:** Uche Izoje, Syracuse (Fr. - Center)**Monday, Jan. 26****Player:** TBA**Rookie:** TBA**Monday, Feb. 2****Player:** TBA**Rookie:** TBA**Monday, Feb. 9****Player:** TBA**Rookie:** TBA**Monday, Feb. 16****Player:** TBA**Rookie:** TBA**Monday, Feb. 23****Player:** TBA**Rookie:** TBA**Monday, March 2****Player:** TBA**Rookie:** TBA

HEARTBREAK IN WINSTON-SALEM

A foul called with less than five seconds left sent Wake Forest to the free throw line, allowing for their 57-56 victory at Georgia Tech's 2025-26 ACC opener on the road. Tech led 16-11 after the first and after the game evened at 25 for halftime, the Jackets outscored Wake Forest 18-17 in the third. A hard-fought game saw Tech out-rebounded the Deacs 47-32.

Talayah Walker led Tech in scoring (13) followed by 12 from Savannah Samuel. Brianna Turnage returned to form with 10 boards (team-high).

D'ASIA AND SAV SHINE IN WEST VIRGINIA

D'Asia Thomas-Harris led Tech with 14 points, followed by 13 from Savannah Samuel in the Jackets' 80-52 loss to RV/RV West Virginia. A gritty, defensive-centric opening half followed by a game-deciding 30-point third from the Mountaineers ended Tech's non-conference road slate for the 2025-26 campaign.

Catherine Alben led the Jackets in rebounds (7).

CAREER DAY FOR TAY

Back inside McCamish Pavilion for the first time in 19 days, Georgia Tech posted a season-high 48 first-half points en route to a 72-57 defeat of Norfolk State on Dec. 8. The 48-28 halftime lead allowed the Jackets to fend off a fourth-quarter push from the Spartans, along with a career-best day for sophomore guard Talayah Walker.

Walker erupted for career-highs in points (20), rebounds (13) and assists (5), while accruing her first collegiate double-double (and the third-straight game for a Yellow Jacket). She played every minute of Tech's victory over the Spartans.

Joining Walker in double figures were Catherine Alben (season-high 20 points), Savannah Samuel (11) and D'Asia Thomas-Harris (10). La'Nya Foster made her first start as a Yellow Jacket and had eight rebounds. Erica Moon tied Walker for the team-high five assists.

WELCOME HOME, D'ASIA

Returning to her home state of Texas, D'Asia Thomas-Harris recorded just the second double-double of her career and the second by a Jacket this season with 12 points and a team-high 10 rebounds at Texas A&M. Talayah Walker led the Jackets in scoring with 17.

Georgia Tech led at the half against the Aggies in this ACC-SEC Challenge game, but a third-quarter push from the home team proved to be the difference in the 72-63 decision.

PARADISE MAKES A DIFFERENCE

Flipping the script from fast starts and slower third quarters, the Jackets trailed early to St. John's in game one of the Cayman Islands Classic before rising to take a 58-55 lead going into the fourth. The Red Storm took a slim lead in the closing stages of the game and held on to take the win.

18 points apiece from Alben and Walker led the way for Tech, including 11 from Thomas-Harris who recorded the first trey of her career, on a 3-for-5 clip from beyond the arc. Moon's seven assists led Tech and were the most by a Yellow Jacket in a game at this point.

The next night, Tech led after the first quarter against the Florida Gators before the SEC squad posted solid second and third quarters to take the lead. A late, 24-point fourth-quarter rally got Tech close but the Jackets were unable to topple the Gators, 65-56. Savannah Samuel posted the first double-double by a Yellow Jacket this season (14 points, career-high 10 rebounds) and was joined by Talayah Walker (11 points) and Cayman Islands Classic All-Tournament Team selection Catherine Alben (10 points) in double figures.

It marked Georgia Tech's first-and-second ever games in the Cayman Islands and 31st and 32nd international games overall.

RIVALRY RENEWED

Clean, Old-Fashioned Hate returned to Athens, Ga. on Nov. 23, where the Yellow Jackets led 16-11 after the first quarter but were dealt a tough defeat to rival Georgia, 59-87, for the program's first road game of the season.

KEEPING IT CLOSE

Rank	Team	Games Decided by 10 or Less/Wins (In Conference)
1.	California	12/5 (4/1)
	Wake Forest	12/5 (4/1)
3.	Georgia Tech	11/4 (5/3)
4.	Stanford	9/6 (3/2)
	NC State	9/3 (2/0)
	Boston College	9/1 (1/0)
7.	SMU	8/3 (3/1)
8.	Miami	7/4 (3/2)
	Florida State	7/3 (3/1)
	Pittsburgh	7/3 (3/1)
11.	Louisville	6/4 (3/3)
12.	Virginia	6/3 (4/3)
13.	Duke	5/3 (3/3)
	Clemson	5/2 (4/2)
15.	Syracuse	4/4 (3/3)
	Virginia Tech	4/1 (1/0)
17.	Notre Dame	3/1 (1/0)
18.	North Carolina	2/0 (2/0)

WINS AGAINST RANKED FOES

Jan. 6, 1987	#13 Maryland	H	81-80 (OT)
Jan. 21, 1989	#13 Virginia	H	105-80
Jan. 2, 1990	#6 NC State	H	79-78
Jan. 18, 1990	#15 Maryland	H	70-68
Jan. 17, 1992	#16 NC State	H	83-72
Feb. 4, 1992	at #18 Clemson	A	59-57
March 7, 1992	vs. #4 Maryland	N	68-67
March 8, 1992	vs. #18 Clemson	N	74-73
Jan. 15, 1993	#15 North Carolina	H	73-63
Jan. 25, 1996	#18 Clemson	H	55-38
Feb. 25, 1996	at #17 Clemson	A	72-62
Jan. 5, 1997	#7 NC State	H	73-72
Feb. 13, 1997	#9 Virginia	H	72-60
Dec. 6, 1997	#9 Virginia	H	84-65
Dec. 5, 1998	at #17/14 NC State	A	74-73
Jan. 24, 1999	#7/6 North Carolina	H	91-84
Jan. 13, 2000	#15/12 North Carolina	H	55-44
Feb. 24, 2000	at #14/11 NC State	A	69-52
March 4, 2000	vs. #15/14 NC State	N	71-62
Jan. 7, 2001	#25 Virginia	H	70-65
Feb. 8, 2001	at #24 Virginia	A	87-70
Jan. 17, 2002	at #17/15 North Carolina	A	81-62
Dec. 27, 2002	vs. #24/22 Georgia	N	55-49
Dec. 3, 2004	#6/6 Georgia	H	55-49
Feb. 1, 2007	#4/4 Maryland	H	77-72
Dec. 3, 2008	#21/24 Michigan St.	H	70-57
Jan. 22, 2009	#2/3 North Carolina	H	66-62
March 1, 2009	#22/19 Virginia	H	74-66
Dec. 5, 2010	#21/22 Georgia	H	69-53
Jan. 6, 2011	#8/8 North Carolina	H	71-70
Feb. 24, 2011	at #13/16 North Carolina	A	64-57
March 4, 2011	vs. #13/15 Maryland	N	70-64
Feb. 12, 2012	at #23/RV North Carolina	A	56-64
March 20, 2012	vs. #17/16 Georgetown	N	76-64
Feb. 6, 2014	#13/11 North Carolina	H	94-91
Feb. 26, 2015	#16/17 Duke	H	71-62
Jan. 15, 2017	#24 Syracuse	H	75-66
Nov. 18, 2018	#14 Georgia	H	63-53
Jan. 20, 2019	#12/12 Syracuse	H	65-55
Jan. 2, 2020	#23/RV Miami	H	61-54
Jan. 9, 2020	#11/11 Florida State	A	67-52
Feb. 16, 2020	#4/4 NC State	A	65-61
Feb. 23, 2020	#17/18 Florida State	H	65-62
March 23, 2021	#17/20 West Virginia	N	73-56
Dec. 5, 2021	#20/19 Georgia	A	55-54
Dec. 9, 2021	#3/2 UConn	H	57-44
Jan. 23, 2022	#20 North Carolina	H	55-38
Feb. 2, 2023	#15/13 NC State	H	68-62
Nov. 26, 2024	#21/25 Oregon	N	74-58
Dec. 15, 2024	#14/14 North Carolina	A	82-76
Dec. 21, 2024	#23/RV Nebraska	H	72-61
Jan. 1, 2026	#18/18 Notre Dame	H	95-90 (OT)

TOP 25 POLLS

ASSOCIATED PRESS

(Week 12)

1	UConn
2	South Carolina
3	UCLA
4	Texas
5	Vanderbilt
6	LSU
7	Michigan
8	Louisville
9	TCU
10	Iowa
11	Kentucky
12	Ohio State
13	Michigan State
14	Baylor
15	Maryland
16	Oklahoma
17	Tennessee
18	Ole Miss
19	Texas Tech
20	Princeton
21	Duke
22	West Virginia
23	Alabama
24	Nebraska
25	Washington

USA TODAY COACHES

(Week 12)

1	UConn
2	South Carolina
3	UCLA
4	Vanderbilt
5	Texas
6	LSU
7	Louisville
7	Michigan
9	TCU
10	Iowa
11	Ohio State
12	Kentucky
13	Maryland
14	Baylor
15	Michigan State
16	Oklahoma
17	Tennessee
18	Ole Miss
19	Texas Tech
20	Princeton
21	North Carolina
22	West Virginia
23	Alabama
24	Iowa State
25	Washington

Bold = 2025-26 Opponent

TECH IN THE POLLS

WEEK OF AP COACHES

Preseason	NR	N/A
Nov. 10	NR	NR
Nov. 17	NR	NR
Nov. 24	NR	NR
Dec. 1	NR	NR
Dec. 8	NR	NR
Dec. 15	NR	NR
Dec. 22	NR	NR
Jan. 5	NR	NR
Jan. 12	NR	NR
Jan. 19	NR	NR
Jan. 26		
Feb. 2		
Feb. 9		
Feb. 16		
Feb. 23		

OPPONENT RANK HISTORY

Game	Opponent	Weeks Ranked	Highest Rank
1	Radford		
2	Princeton	5/2	20th/20th
3	Charleston So.		
4	Jacksonville		
5	West Georgia		
6	Georgia		RV/RV
7	St. John's		
8	Florida		
9	Texas A&M		
10	Norfolk State		
11	West Virginia	4/4	21st/20th
12	Wake Forest		
13	NC State	4/4	9th/9th
14	Wofford		
15	Notre Dame	9/9	15th/17th
16	SMU		
17	Virginia		/RV
18	Clemson		
19	Duke	3/2	7th/11th
20	North Carolina	9/10	11th/8th
21	Florida State		
22	Syracuse		RV/
23	Boston College		
24	California		
25	Stanford		RV/RV
26	Clemson		
27	Pittsburgh		
28	Virginia Tech		
29	Louisville	11/10	8th/7th
30	Miami		

(AP/Coaches)

6

Three Jackets finished in double figures, led by Samuel and Alben who had 12 each. Crawshaw added 10 of her own with a career-high four steals.

SAV MAKES A STATEMENT

Savannah Samuel's first start as a Yellow Jacket on Nov. 19 vs. West Georgia saw her lead the team with 15 points in Tech's 68-60 victory. She was one of four Jackets to reach double figures, joined by 11 points apiece from Jada Crawshaw, La'Nya Foster and D'Asia Thomas-Harris. Brianna Turnage once again led the team in boards (11) and assists (5) in the win.

Tech rolled out to a 25-12 lead after one and 44-22 at halftime before a second-half surge from West Georgia closed the gap. The Wolves got as close as five points in the late stages before the Jacket defense slammed the door and secured the victory.

The win marked Tech's eighth-straight win over a DI program from the state of Georgia, the 12th of its last 13th game against an in-state foe and 13th of its last 15.

TOUGH THIRD QUARTER VERSUS DOLPHINS

An aggressive approach on both sides of the ball from Jacksonville resulted in Tech's second defeat of the early season on Nov. 16. A 25-point third quarter from JU was the difference, leading to a 69-64 decision.

Walker once again led Tech in points (15), joined by Turnage (10), who finished a rebound shy of her first double-double in a Yellow Jacket uniform. The Jackets collected 52 rebounds to JU's 39 and delivered 42 points in the paint against the Dolphins.

SHIP SINKERS

After dropping a hard-fought game to Princeton, 67-61, on Nov. 9, the Jackets returned to McCamish Pavilion on Nov. 13 and took out frustrations on Charleston Southern, 87-40. Jumping out of the gate immediately 25-8 in the first quarter, Tech limited the Bucs to just 23.4% from the floor on top of a 56-point performance from the bench. Talayah Walker led the way offensively with a career-high 19 points. She was one of five Jackets to score at least 10. Brianna Turnage had her third 10+-rebound performance in as many games with a career-best 13. She also led the team in assists with a career-tying six.

The Yellow Jackets also shot a season-high 10 three's on another season-high of 45.5% shooting.

BATTLE-TESTED VS. PRINCETON

A back-and-forth showdown against 2025 NCAA Tournament team took center stage in McCamish Pavilion on Nov. 9. Tech forced the Tigers to start 0-for-9 from three and out-rebounded the Tigers, but a fourth-quarter rally from the 2026 Ivy League preseason favorite proved to be the difference.

Alben and Noguero led Tech with 15 and 13 points, respectively. Turnage led Tech with 10 rebounds, her second-straight game in double figures to open the season.

WON-AND-ZERO

The Karen Blair Era opened in style on Nov. 6, when the Yellow Jackets took down Radford, 82-36, for 'Education Day' inside McCamish Pavilion. After a tight first quarter and only up by three, the Tech defense rose to the challenge and did not allow a single basket in the second quarter - the first scoreless defensive quarter in program history - holding the Highlanders to 0-for-12 from the floor. GT outscored Radford 69-26 in the final 30 minutes of game time and out-rebounded the Highlanders 51-23 in the game.

The victory marked the 13th-straight home-opening win for Tech and the fewest points allowed in a head coach's debut game in program history.

Talah Walker led the charge with 16 points while Brianna Turnage led the team in rebounds (11) and Erica Moon in assists (6).

GAMES LEADING GEORGIA TECH

Scoring (Including Ties)

Talah Walker	13	last: Jan. 11 vs. Clemson (22)
Catherine Alben	4	last: Dec. 8 vs. NSU (20)
Savannah Samuel	3	last: Nov. 29 vs. Florida (14)
D. Thomas-Harris	1	last: Dec. 11 at WVU (14)
La'Nya Foster	1	last: Jan. 18 at Duke (11)

Rebounding (Including Ties)

Brianna Turnage	10	last: Jan. 18 at Duke (7)
Catherine Alben	2	last: Dec. 11 at WVU (7)
Talah Walker	2	last: Jan. 8 vs. UVA (8)
Inés Noguero	1	last: Nov. 16 vs. JU (10)
Savannah Samuel	1	last: Nov. 29 vs. Florida (10)
D. Thomas-Harris	1	last: Dec. 3 at Texas A&M (10)
La'Nya Foster	1	last: Dec. 18 at NC State (8)

Assists (Including Ties)

Erica Moon	8	last: Jan. 11 vs. Clemson (7)
Brianna Turnage	6	last: Jan. 18 at Duke (3)
Catherine Alben	4	last: Jan. 8 vs. UVA (3)
Ariadna Termis	3	last: Nov. 29 vs. Florida (3)
Talah Walker	1	last: Dec. 8 vs. NSU (5)
La'Nya Foster	1	last: Dec. 11 at WVU (3)

2025-26 GAMES WITH

30+ Points

Talah Walker	2	last: Jan. 4 at SMU (30)
--------------	---	--------------------------

20+ Points

Talah Walker	7	last: Jan. 11 vs. Clemson (22)
Catherine Alben	1	last: Dec. 8 vs. NSU (20)
La'Nya Foster	1	last: Jan. 1 vs. ND (22)

10+ Points

Talah Walker	14	last: Jan. 11 vs. Clemson (22)
Catherine Alben	10	last: Jan. 4 at SMU (12)
Savannah Samuel	8	last: Dec. 14 at WF (12)
D. Thomas-Harris	5	last: Dec. 11 at WVU (14)
La'Nya Foster	5	last: Jan. 11 vs. Clemson (11)
Jada Crawshaw	4	last: Dec. 28 vs. Wofford (14)
Erica Moon	2	last: Jan. 1 vs. ND (12)
Inés Noguero	1	last: Nov. 9 vs. Princeton (13)
Brianna Turnage	1	last: Nov. 16 vs. JU (10)

10+ Rebounds

Brianna Turnage	9	last: Jan. 11 vs. Clemson (18)
Talah Walker	3	last: Jan. 4 at SMU (11)
D. Thomas-Harris	2	last: Dec. 3 at Texas A&M (10)
Inés Noguero	1	last: Nov. 16 vs. JU (10)
Savannah Samuel	1	last: Nov. 29 vs. Florida (10)
Ariadna Termis	1	last: Jan. 11 vs. Clemson (10)

5+ Assists

Erica Moon	6	last: Jan. 11 vs. Clemson (7)
Brianna Turnage	4	last: Jan. 1 vs. ND (10)
Talah Walker	2	last: Jan. 1 vs. ND (6)
Ariadna Termis	1	last: Nov. 9 vs. Princeton (5)
Catherine Alben	1	last: Dec. 3 at Texas A&M (5)

3+ Steals

Talah Walker	4	last: Jan. 4 at SMU (7)
Brianna Turnage	4	last: Jan. 18 at Duke (4)
Erica Moon	2	last: Nov. 28 vs. St. John's (3)
D. Thomas-Harris	1	last: Nov. 19 vs. UWG (3)
Jada Crawshaw	1	last: Nov. 23 at Georgia (4)

RECORD WHEN...

At home	7-3
On road	1-6
Neutral	0-2
Against ranked teams	1-0
In games decided by 3 pts or less	1-3
In games decided by 4-5 pts	1-1
In games decided by 6-10 pts	2-3
In games decided by 11-20 pts	2-0
In games decided by 21+ pts	2-4
Leading at half	6-3
Tied at half	0-1
Trailing at half	2-7
Leading with 10:00 remaining	7-3
Trailing with 10:00 remaining	1-8
Leading with 5:00 remaining	7-2
Trailing with 5:00 remaining	1-9
GT shoots 40% or better	7-2
GT shoots less than 40%	1-9
GT shoots same/better than opp	8-2
Opp. shoots 40% or better	1-6
Opp. shoots less than 40%	7-5
GT out-rebounds opp	8-6
Opp. out-rebounds GT	0-5
Teams tied in rebounding	0-0
GT shoots 70% or better on FT's	5-7
GT has more/same FT attempts	8-6
Opp. has more FT attempts	0-5
GT shoots 30% or better on 3pt	4-3
GT shoots less than 30% on 3pt	4-7
Opp. shoots 30% or better on 3pt	3-7
Opp. shoots less than 30% on 3pt	5-3
GT has more/same TO than opp	6-7
GT scores 90+ pts	1-0
GT scores 80-89 pts	2-0
GT scores 70-79 pts	2-1
GT scores 60-69 pts	2-3
GT scores 50-59 pts	1-6
GT scores less than 50 pts	0-1
Opp. scores 90+ pts	1-1
Opp. scores 80-89 pts	0-3
Opp. scores 70-79 pts	0-2
Opp. scores 60-69 pts	2-4
Opp. scores 50-59 pts	3-1
Opp. scores less than 50 pts	2-0
On Mondays	1-0
On Tuesdays	0-0
On Wednesdays	1-1
On Thursdays	3-3
On Fridays	0-1
On Saturdays	0-1
On Sundays	3-5
In November	3-5
In December	2-4
In January	3-2
In February	0-0
In March	0-0
In Overtime	0-0
In Specialty Uniforms	0-0
In Gold Uniforms	1-2
In Navy Uniforms	0-5
In White Uniforms	7-4

HOME SWEET HOME

All time, the Yellow Jackets are 439-242 (.645) when playing at home. The Jackets have won the last 14 of the last 16 non-conference games at McCamish Pavilion dating back to the 2024-25 season. The Jackets opened the 2025-26 season with an 82-36 throttling of Radford to get that mark to double digits. Since 2020-21, Georgia Tech is 32-6 inside the friendly confines of McCamish Pavilion when facing non-conference opponents, and is 20-3 since 2023-24.

FAMILIAR FOES

The 2025-26 slate for the Yellow Jackets is not without its fair share of reunions. Six different Yellow Jackets - including head coach Karen Blair - square off against familiar opponents.

Thursday, Nov. 13: Charleston Southern at Georgia Tech

Senior Catherine Alben transferred in from Charleston Southern in the offseason.

Georgia Tech wins, 87-40 (Alben: 17 points, 6 rebounds)

Wednesday, Dec. 3: Georgia Tech at Texas A&M

R-Sophomore Erica Moon transferred in from Texas A&M in the offseason.

Texas A&M wins, 72-63 (Moon: 5 rebounds, 3 assists)

Thursday, Dec. 11: Georgia Tech at West Virginia

Fifth year Savannah Samuel played at WVU from 2021-23.

WVU wins, 80-52 (Samuel: 13 pts)

Sunday, Jan. 4: Georgia Tech at SMU

Head coach Karen Blair graduated from SMU in 1999, played point guard for three seasons

Georgia Tech wins, 67-59

Sunday, Jan. 25: Georgia Tech at Florida State

Senior Brianna Turnage transferred from Florida State.

Sunday, Feb. 1: Boston College at Georgia Tech

Fifth year Savannah Samuel and sophomore Déborah Mukeba transferred from Boston College.

51 YEARS OF PRESTIGE

Last year, Georgia Tech celebrated the 50th anniversary of women's basketball on The Flats during the 2024-25 season. Tech's first varsity female sports team, women's basketball started in 1974-75 and has amassed 799 wins since. In 50 seasons, Georgia Tech has made 12 NCAA Tournament appearances, eight WNIT appearances, and seven GAIW State Tournaments. The Yellow Jackets made their first postseason appearance in school history in 1992 and won the NWIT in Amarillo, Texas. The win also marked the first NWIT title for an ACC school. Tech made its first NCAA Tournament appearance in 1992-93. The Jackets didn't return for 10 years, making its next trip in 2003, but then participated in every Big Dance from 2007-2012. In 2012, Tech made its first-ever run to the Sweet 16. The Jackets would return to the Sweet 16 in 2021.

2024-25 SEASON RECAP

Georgia Tech returned to March Madness last season behind a 21-9 regular season record. The Yellow Jackets captured three ranked victories, the most by the program in a single season since 2021-22. Tech captured victories over Georgia (83-67), No. 21 Oregon (74-58), Mississippi State (78-75, SEC/ACC Challenge), No. 14 North Carolina (82-76) and No. 23 Nebraska (72-61). Georgia Tech spent 11 weeks ranked in the top 25, including three weeks at No. 13 in the Associated Press Top 25 poll. Tech opened the season with the best start in program history at 15-0 en route to its 12 NCAA Tournament appearance.

CAREER COUNTERS

Double-Doubles

Catherine Alben: 1

at Charleston Southern (2022-25)

vs. Georgia College Nov. 7, 2022 (22 pts, 13 reb.)

Jada Crawshaw: 5

at Long Beach State (2023-25)

at UC Irvine Jan. 30, 2025 (13 pts, 11 reb.)
vs. CSUN Jan. 23, 2025 (20 pts, 12 reb.)
vs. Cal State Fullerton Dec. 5, 2024 (13 pts, 12 reb.)
vs. vs. CSU Bakersfield Feb. 1, 2024 (15 pts, 12 reb.)
vs. USC Dec. 21, 2023 (12 pts, 10 reb.)

La'Nya Foster: 4

at Austin Peay (2023-25)

vs. West Georgia Feb. 27, 2025 (14 pts, 10 reb.)
vs. Queens (N.C.) Feb. 20, 2025 (19 pts, 11 reb.)
vs. Tennessee Southern Dec. 28, 2024 (16 pts, 11 reb.)
vs. Lipscomb Jan. 20, 2024 (11 pts, 10 reb.)

Inés Noguero: 2

at Clemson Feb. 15, 2024 (11 pts, 10 reb.)
vs. Mercer Dec. 5, 2023 (10 pts, 12 reb.)

D'Asia Thomas-Harris: 1

at Texas A&M Dec. 3, 2025 (12 pts, 10 reb.)
at Rice Nov. 16, 2023 (12 pts, 13 reb.)

Savannah Samuel: 1

vs. Florida Nov. 29, 2025 (14 pts, 10 reb.)

Brianna Turnage: 2

vs. #18 Notre Dame Jan. 1, 2026 (13 reb., 10 assists)
at Florida State (2022-25)
vs. Presbyterian Dec. 15, 2022 (14 pts, 10 reb.)

Talayah Walker: 3

at SMU Jan. 4, 2026 (30 pts, 11 reb.)
vs. #18 Notre Dame Jan. 1, 2026 (33 pts, 10 reb.)
vs. Norfolk State Dec. 8, 2025 (20 pts, 13 reb.)

20-Point Games

Catherine Alben: 19

vs. Norfolk State Dec. 8, 2025 (20)
at Charleston Southern (2022-25)

at UNC Asheville Feb. 15, 2025 (23)
vs. Presbyterian Feb. 12, 2025 (25)
vs. Gardner-Webb Feb. 8, 2025 (20)
at Winthrop Feb. 5, 2025 (26)
at Radford Jan. 18, 2025 (29)
vs. Winthrop Jan. 15, 2025 (20)
vs. Longwood Jan. 4, 2025 (23)
vs. North Dakota State Nov. 29, 2024 (21)
at Mercer Nov. 22, 2024 (22)
at Gardner-Webb Feb. 14, 2024 (26)
vs. Radford Jan. 31, 2024 (21)
vs. Gardner-Webb Jan. 10, 2024 (23)
at Presbyterian Jan. 3, 2024 (24)
at ETSU Dec. 6, 2023 (25)
at Coastal Carolina Nov. 22, 2023 (23)
vs. Furman Nov. 14, 2023 (21)
vs. Presbyterian Jan. 7, 2023 (25)
vs. Georgia College Nov. 7, 2022 (22)

Jada Crawshaw: 2

at Long Beach State (2023-25)

vs. CSUN Jan. 23, 2025 (20)
at Cal State Fullerton Jan. 18, 2025 (20)

La'Nya Foster: 5

vs. #18 Notre Dame Jan. 1, 2026 (22)
at Austin Peay (2023-25)
vs. North Alabama Jan. 23, 2025 (22)
at High Point Dec. 21, 2024 (24)
vs. Kennesaw State March 8, 2024 (24)
at Bellarmine March 2, 2024 (24)

Talayah Walker: 7

vs. Norfolk State Dec. 8, 2025 (20)
at NC State Dec. 18, 2025 (20)
vs. Wofford Dec. 28, 2025 (22)
vs. #18 Notre Dame Jan. 1, 2026 (33)
at SMU Jan. 4, 2026 (30)
vs. Virginia Jan. 8, 2026 (21)
vs. Clemson Jan. 11, 2026 (22)

THE LAST TIME...

Team

Tech scored 100 points in a game:	100 vs. Pittsburgh, December 29, 2024
Tech scored 100 points in an ACC game:	100 vs. Pittsburgh, December 29, 2024
A Tech opponent scored 100 points:	105 vs. Virginia Tech, Jan. 9, 2025 (2 OT)
Tech scored 60-69 points in a half:	60 vs. Morgan State, Nov. 16, 2014
Tech scored 70+ points in a half:	70 vs. Presbyterian (2nd half), Dec. 2, 1985
Tech won an overtime game:	vs. No. 18 Notre Dame, Jan. 1, 2026
Tech lost an overtime game:	vs. Virginia Tech, Jan. 9, 2025 (2 OT)
Tech played a double overtime game:	vs. Virginia Tech, Jan. 9, 2025 (2 OT)
Tech played a triple overtime game:	vs. Michigan (89-79), April 1, 2017
Tech shot 70 percent for a half:	71.0 (22-31) vs. Radford, Nov. 6, 2025
Tech shot 80 percent for a half:	82.4 (14-17) at Clemson, Jan. 30, 2022
Tech shot 60 percent from the field in a game:	61.7 (37-60) vs. Florida A&M, Dec. 1, 2024
Tech shot 90 percent from the free throw line in a game (min. 10 att.):	92.3 (12-13) vs. Norfolk State, Dec. 8, 2025
Tech shot 100 percent from the free throw line in a game (min. 10 att.):	1.000 (11-11), at Clemson, Feb. 15, 2024
Tech shot less than 40 percent from the field in a game:	27.6 (16-58) at Duke, Jan. 18, 2026
Tech shot less than 30 percent from the field in a half:	13.8 (4-29 - first half) at Duke, Jan. 18, 2026
Tech shot less than 50 percent from the free throw line in a game:	42.9 (9-21) vs. USC Upstate, Dec. 20, 2023
Opponent shot less than 50 percent from the free throw line in a game:	43.8 (7-16) vs. West Georgia, Nov. 19, 2025
Tech did not make a 3-point field goal:	vs. Florida, Nov. 29, 2025
Tech held an opponent under 30 percent shooting:	23.4 (15-64) vs. Charleston Southern, Nov. 13, 2025
An opponent shot 60 percent:	61.4 (35-57) at Stanford, March 2, 2025
Tech attempted 50 free throws:	51 (made 34) vs. Alabama State, Nov. 24, 2015
Tech made 40 free throws:	Never
Tech defeated a top-10 opponent:	No. 3/2 vs. UConn, 57-44, Dec. 9, 2021
Tech defeated a top-25 opponent:	No. 18 Notre Dame, 95-95 (OT), Jan. 1, 2026
Tech defeated a top-25 opponent on the road:	No. 14 North Carolina, 82-76, Dec. 15, 2024

Player

A player scored 40+ points:	Niesha Butler (40) vs. Florida State, Jan. 2, 1999
A player scored 35-39 points:	Kara Dunn (39) vs. Georgia State, Dec. 10, 2023
A player scored 30-34 points:	Talayah Walker (30) at SMU, Jan. 4, 2026
Two players scored 20+/same game:	Talayah Walker (33) and La'Nya Foster (22) vs. No. 18 Notre Dame, Jan. 1, 2026
Three players scored 20+/same game:	Alex Montgomery (26), Janie Mitchell (20) and Iasia Hemingway (20) vs. Maryland, Jan. 20, 2008
Four players scored 20+/same game:	Never
A player had back-to-back 30+ point games:	Talayah Walker (33) vs. No. 18 Notre Dame and (30) at SMU, Jan. 1 & 4, 2026
A player had 20+ rebounds:	Lorela Cubaj (20) at Purdue, Dec. 1, 2021
A player had 15-19 rebounds:	Brianna Turnage (18) vs. Clemson, Jan. 11, 2026
Two players had a double-double:	Talayah Walker (33 pts, 10 reb.) and Brianna Turnage (13 reb., 10 assists) vs. No. 18 Notre Dame, Jan. 1, 2026
Two players had double-figure rebounds in the same game:	Brianna Turnage (18) and Ariadna Termis (10) vs. Clemson, Jan. 11, 2026
Three players had double-figure rebounds in the same game:	Roddreka Rogers (12), Katarina Vuckovic (12) and Zaire O'Neil (11), NC State, Feb. 12, 2015
One player had a double-double (Pts and Ast):	Tonie Morgan (11 pts, 11 asts) at Virginia, Jan. 23, 2025
One player had a double-double (Pts and Steals):	Dawnn Maye (23 pts, 10 steals) vs. Marquette, Nov. 18, 2012
One player had a double-double (without 10+ points):	Brianna Turnage vs. No. 18 Notre Dame (13 reb, 10 assists), Jan. 1, 2026
A player had a double-double in consecutive games:	Talayah Walker vs. No. 18 Notre Dame, Jan. 1, 2026 (33 pts, 10 reb.) at SMU, Jan. 4, 2026 (30 pts, 11 reb.)
A player had a triple-double (Pts, Reb, Asst):	Tonie Morgan (14 asst, 12 reb, 12 pts) vs. Clemson, Jan. 19, 2025
A player had 20 points and 20 rebounds in the same game:	Kisha Ford (21 pts, 21 reb) vs. Mercer, Nov. 25, 1996
A player had 10-14 assists in a game:	Brianna Turnage (13) vs. No. 18 Notre Dame, Jan. 1, 2026
A player had 15+ assists in a game:	Nina Bärlin (17) vs. Virginia, Jan. 10, 2002
A player had 10+ assists in three consecutive games:	Nina Bärlin (11) vs. E. Washington, Nov. 24, 2001, (14) vs. Arkansas St., Dec. 1, 2001, (11) vs. Southern, Dec. 2, 2001, (13) vs. Florida State, Dec. 5, 2001
A player topped the team in scoring, rebounds, and assists for a game:	Talayah Walker vs. Norfolk State, Dec. 8, 2025 (20 pts, 13 reb, 5 ast)
A player played every minute of a game:	Talayah Walker and Brianna Turnage vs. Virginia, Jan. 8, 2026
A player played every minute of an overtime game:	Erica Moon vs. No. 18 Notre Dame, Jan. 1, 2026
A player had five blocked shots in a game:	Lorela Cubaj (5) at Clemson, Jan. 7, 2021
A player had five blocked shots in back-to-back games:	Zaire O'Neil (5) vs. Syracuse, Feb. 8, 2015 (6) vs. NC State, Feb. 12, 2015
A player had 10+ steals in a game:	Dawnn Maye (10) vs. Marquette, Nov. 18, 2012

STARTING LINEUPS

Game		C/F	F/G	G/F	G	G
N6	RADFORD	Termis	Turnage	Moon	Noguero	Walker
N9	PRINCETON	Termis	Turnage	Moon	Noguero	Walker
N13	CHARLESTON SO.	Termis	Turnage	Moon	Noguero	Walker
N16	JACKSONVILLE	Termis	Turnage	Moon	Noguero	Walker
N19	WEST GEORGIA	Termis	Turnage	Moon	Samuel	Walker
N23	at Georgia	Termis	Turnage	Moon	Samuel	Walker
N28	vs. St. John's	Termis	Turnage	Moon	Samuel	Walker
N29	vs. Florida	Termis	Turnage	Moon	Samuel	Walker
D3	at Texas A&M	Termis	Turnage	Moon	Samuel	Walker
D8	NORFOLK STATE	Termis	Foster	Moon	Samuel	Walker
D11	at West Virginia	Termis	Turnage	Moon	Samuel	Walker
D14	at Wake Forest	Termis	Turnage	Moon	Samuel	Walker
D18	at NC State	Termis	Foster	Moon	Alben	Walker
D28	WOFFORD	Termis	Turnage	Moon	Foster	Walker
J1	NOTRE DAME	Termis	Turnage	Moon	Foster	Walker
J4	at SMU	Termis	Turnage	Moon	Foster	Walker
J8	VIRGINIA	Termis	Turnage	Moon	Foster	Walker
J11	CLEMSON	Termis	Turnage	Moon	Foster	Walker
J18	at Duke	Termis	Turnage	Moon	Foster	Walker
J22	NORTH CAROLINA					
J25	at Florida State					
J29	at Syracuse					
F1	BOSTON COLLEGE					
F5	CALIFORNIA					
F8	STANFORD					
F12	at Clemson					
F19	at Pittsburgh					
F22	at Virginia Tech					
F26	LOUISVILLE					
M1	MIAMI					

SPECIALTY STATS (GT/Opp)

Game		Paint	Off TO	2ndCh	FBreak	Bench
N6	RADFORD	40/10	18/2	18/1	14/0	41/24
N9	PRINCETON	28/34	10/27	7/10	8/7	28/6
N13	CHARLESTON SO.	46/10	24/2	13/2	13/2	56/10
N16	JACKSONVILLE	42/26	11/20	16/8	0/11	26/13
N19	WEST GEORGIA	42/36	15/18	8/16	14/6	39/3
N23	at Georgia	22/38	9/23	8/11	16/11	31/8
N28	vs. St. John's	34/24	23/7	7/7	16/8	35/16
N29	vs. Florida	34/28	12/13	20/4	6/2	12/4
D3	at Texas A&M	26/26	15/11	5/9	13/13	25/10
D8	NORFOLK STATE	40/20	20/14	5/6	14/13	34/14
D11	at West Virginia	26/42	6/32	9/21	8/12	28/6
D14	at Wake Forest	24/24	6/12	15/5	4/7	17/2
D18	at NC State	20/34	8/14	2/5	14/17	8/32
D28	WOFFORD	44/14	7/16	10/6	9/6	23/4
J1	NOTRE DAME	52/40	20/23	11/12	16/14	21/11
J4	at SMU	38/20	29/22	8/8	14/12	23/6
J8	VIRGINIA	22/30	22/6	9/14	8/2	19/8
J11	CLEMSON	24/30	5/7	11/17	10/2	6/25
J18	at Duke	22/36	14/14	4/16	12/18	15/20
J22	NORTH CAROLINA					
J25	at Florida State					
J29	at Syracuse					
F1	BOSTON COLLEGE					
F5	CALIFORNIA					
F8	STANFORD					
F12	at Clemson					
F19	at Pittsburgh					
F22	at Virginia Tech					
F26	LOUISVILLE					
M1	MIAMI					

POINTS-REBOUNDS-ASSISTS

Opponent	Date	Score	W/L	00 TURNAGE	01 TAYLOR	03 MOON	04 URDIAIN	05 ALBEN	12 CRAWSHAW	13 MUKEBA	20 TERMIS
RADFORD	11/6/25	82-36	W	2-11-2	--	6-1-6	--	14-2-4	9-3-0	--	8-7-3
PRINCETON	11/9/25	61-67	L	5-10-1	--	4-2-2	--	15-3-0	4-1-2	--	2-7-5
CHARLESTON SO.	11/13/25	87-40	W	3-13-6	--	2-1-1	--	17-6-3	10-8-1	--	2-1-3
JACKSONVILLE	11/16/25	64-69	L	10-9-2	--	1-5-3	--	4-3-2	6-1-0	--	6-2-4
WEST GEORGIA	11/19/25	68-60	W	5-11-5	--	0-1-3	--	6-5-4	11-8-1	--	0-2-1
at Georgia	11/23/25	59-87	L	4-0-9	--	5-1-3	--	12-0-2	10-6-0	--	3-3-0
vs. St. John's	11/28/25	75-77	L	5-4-1	--	0-2-4	--	18-6-2	--	--	6-2-0
vs. Florida	11/29/25	56-65	L	9-8-1	--	6-5-2	--	10-2-1	--	--	4-6-3
at Texas A&M	12/3/25	63-72	L	4-8-1	--	1-5-3	--	8-2-5	--	--	5-1-3
NORFOLK STATE	12/8/25	72-57	W	4-2-2	--	5-4-5	--	20-1-0	--	--	2-5-3
at West Virginia	12/11/25	50-82	L	0-1-0	--	3-3-2	--	4-7-3	6-4-2	--	2-3-1
at Wake Forest	12/14/25	56-57	L	4-10-2	--	8-5-3	--	2-4-4	3-2-0	--	2-3-0
at NC State	12/18/25	58-87	L	2-3-4	--	2-2-2	--	18-4-1	0-1-0	--	5-2-3
WOFFORD	12/28/25	79-63	W	6-17-7	--	11-8-9	--	2-2-2	14-6-1	--	2-4-4
NOTRE DAME	1/1/26	95-90 (OT)	W	3-13-10	--	12-4-6	--	18-1-2	3-2-0	--	4-3-1
at SMU	1/4/26	67-59	W	2-10-1	--	2-1-4	--	12-1-2	9-5-0	--	2-2-0
VIRGINIA	1/8/26	59-61	L	9-7-3	--	4-1-3	--	8-3-3	7-5-1	--	2-0-0
CLEMSON	1/11/26	58-55	W	6-18-4	--	6-4-7	--	5-1-0	0-0-0	--	7-10-0
at Duke	1/18/26	46-93	L	8-7-3	--	3-0-1	--	10-6-2	--	--	4-3-0
NORTH CAROLINA	1/22/26										
at Florida State	1/25/26										
at Syracuse	1/29/26										
BOSTON COLLEGE	2/1/26										
CALIFORNIA	2/5/26										
STANFORD	2/8/26										
at Clemson	2/12/26										
at Pittsburgh	2/19/26										
at Virginia Tech	2/22/26										
LOUISVILLE	2/26/26										
MIAMI	3/1/26										
Opponent	Date	Score	W/L	21 WALKER	22 NOGUERO	23 FOSTER	32 T-HARRIS	33 SAMUEL			
RADFORD	11/6/25	82-36	W	16-7-2	9-5-3	2-0-1	10-9-1	6-2-2			
PRINCETON	11/9/25	61-67	L	9-3-2	13-7-2	--	5-5-0	4-0-0			
CHARLESTON SO.	11/13/25	87-40	W	19-5-3	5-0-1	10-4-3	6-10-2	13-2-1			
JACKSONVILLE	11/16/25	64-69	L	15-5-1	6-10-2	0-1-0	8-7-0	8-3-0			
WEST GEORGIA	11/19/25	68-60	W	9-4-2	--	11-1-3	11-7-0	15-2-2			
at Georgia	11/23/25	59-87	L	4-3-1	--	6-5-0	3-4-0	12-3-1			
vs. St. John's	11/28/25	75-77	L	18-4-2	--	6-5-2	11-2-0	7-1-1			
vs. Florida	11/29/25	56-65	L	11-7-1	--	2-0-1	0-3-0	14-10-0			
at Texas A&M	12/3/25	63-72	L	17-7-0	--	5-1-1	12-10-0	11-3-2			
NORFOLK STATE	12/8/25	72-57	W	20-13-5	--	0-8-3	10-7-0	11-5-2			
at West Virginia	12/11/25	50-82	L	4-3-0	--	4-4-3	14-6-0	13-1-0			
at Wake Forest	12/14/25	56-57	L	13-5-1	--	5-2-0	7-6-1	12-4-2			
at NC State	12/18/25	58-87	L	20-5-1	--	5-8-3	2-2-1	4-1-0			
WOFFORD	12/28/25	79-63	W	22-7-3	--	15-5-3	2-0-0	5-1-0			
NOTRE DAME	1/1/26	95-90 (OT)	W	33-10-6	--	22-4-2	0-0-0	--			
at SMU	1/4/26	67-59	W	30-11-2	--	8-8-3	--	2-0-1			
VIRGINIA	1/8/26	59-61	L	21-8-1	--	4-2-0	2-2-0	2-0-0			
CLEMSON	1/11/26	58-55	W	22-3-0	--	11-5-2	0-0-1	1-0-0			
at Duke	1/18/26	46-93	L	5-1-2	--	11-2-0	3-2-0	2-2-0			
NORTH CAROLINA	1/22/26										
at Florida State	1/25/26										
at Syracuse	1/29/26										
BOSTON COLLEGE	2/1/26										
CALIFORNIA	2/5/26										
STANFORD	2/8/26										
at Clemson	2/12/26										
at Pittsburgh	2/19/26										
at Virginia Tech	2/22/26										
LOUISVILLE	2/26/26										
MIAMI	3/1/26										

REBOUNDING GAME (GT/Opp)

<i>Date</i>	<i>Opponent</i>	<i>Dec.</i>	<i>Result</i>	<i>Total</i>	<i>Margin</i>	<i>Offensive</i>	<i>Defensive</i>	<i>High Rebounder</i>
N6	RADFORD	W	82-36	51	+28	13	38	Turnage - 11
N9	PRINCETON	L	61-67	39	+5	8	31	Turnage - 10
N13	CHARLESTON SO.	W	87-40	52	+18	11	41	Turnage - 13
N16	JACKSONVILLE	L	64-69	52	+13	20	32	Noguero - 10
N19	WEST GEORGIA	W	68-60	42	+2	15	27	Turnage - 11
N23	at Georgia	L	59-87	37	+3	9	28	Turnage - 9
N28	vs. St. John's	L	75-77	27	-8	8	19	Alben - 6
N29	vs. Florida	L	56-65	46	+9	22	24	Samuel - 10
D3	at Texas A&M	L	63-72	40	-5	9	31	Thomas-Harris - 10
D8	NORFOLK STATE	W	72-57	49	+16	10	39	Walker - 13
D11	at West Virginia	L	50-82	39	+1	13	26	Alben - 7
D14	at Wake Forest	L	56-57	47	+15	14	33	Turnage - 10
D18	at NC State	L	58-87	31	-13	4	27	Foster - 8
D28	WOFFORD	W	79-63	55	+27	13	42	Turnage - 17
J1	NOTRE DAME	W	95-90 (OT)	42	+6	11	31	Turnage - 13
J4	at SMU	W	67-59	40	+5	12	28	Walker - 11
J8	VIRGINIA	L	59-61	35	-10	15	20	Walker - 8
J11	CLEMSON	W	58-55	45	+9	12	33	Turnage - 18
J18	at Duke	L	46-93	28	-23	6	22	Turnage - 7
J22	NORTH CAROLINA							
J25	at Florida State							
J29	at Syracuse							
F1	BOSTON COLLEGE							
F5	CALIFORNIA							
F8	STANFORD							
F12	at Clemson							
F19	at Pittsburgh							
F22	at Virginia Tech							
F26	LOUISVILLE							
M1	MIAMI							

TEAM MISC. STATS**Most First Half Points**

Georgia Tech 48 - (2x), last: vs. Wofford (Dec. 28)
Opponents 55 - RV NC State (Dec. 18)

Fewest First Half Points

Georgia Tech 14 - at RV/RV Duke (Jan. 18)
Opponents 10 - Radford (Nov. 6)

Largest Halftime Lead

Georgia Tech 28 - vs. Charleston Southern (Nov. 13)
Opponents 25 - RV/RV Duke (Jan. 18)

Most Second Half Points

Georgia Tech 58 - vs. Radford (Nov. 6)
Opponents 55 - RV/RV West Virginia (Dec. 11)

Fewest Second Half Points

Georgia Tech 24 - (2x), last: vs. Norfolk State (Dec. 8)
Opponents 25 - Clemson (Jan. 11)

Largest Margin of Victory

Georgia Tech 47 - vs. Charleston Southern (Nov. 13)
Opponents 47 - at RV/RV Duke (Jan. 18)

Most Turnovers

Georgia Tech 28 - vs. RV/RV West Virginia (Dec. 11)
Opponents 22 - St. John's (Nov. 28)

Fewest Turnovers

Georgia Tech 7 - vs. Charleston Southern (Nov. 13)
Opponents 6 - Wofford (Dec. 28)

Most Steals

Georgia Tech 16 - vs. St. John's (Nov. 28)
Opponents 15 (2x), last: Jacksonville (Nov. 16)

Fewest Steals

Georgia Tech 4 - at Texas A&M (Dec. 3)
Opponents 2 - St. John's (Nov. 28)

Most Blocks

Georgia Tech 9 - vs. West Georgia (Nov. 19)
Opponents 13 - Virginia (Jan. 8)

Fewest Blocks

Georgia Tech 1 (4x), last: at RV/RV Duke (Jan. 18)
Opponents 0 - West Georgia (Nov. 19)

Most Assists

Georgia Tech 29 - vs. Wofford (Dec. 28)
Opponents 23 - (2x), last: NC State (Dec. 18)

REBOUNDING BREAKDOWN (GT/Opp)

Date	Opponent	Q1	Q2	H1	Q3	Q4	H2	OT	Game
N6	RADFORD	13/10 (+3)	12/7 (+5)	25/17 (+8)	13/1 (+12)	13/5 (+8)	26/6 (+20)		51/23 (+28)
N9	PRINCETON	12/6 (+6)	11/7 (+4)	23/13 (+10)	10/12 (-2)	6/9 (-3)	16/21 (-5)		39/34 (+5)
N13	CHARLESTON SO.	11/8 (+3)	15/13 (+2)	26/21 (+5)	14/7 (+7)	12/6 (+6)	26/13 (+13)		52/34 (+18)
N16	JACKSONVILLE	13/10 (+3)	12/9 (+3)	25/19 (+6)	13/8 (+5)	14/12 (+2)	27/20 (+7)		52/39 (+13)
N19	WEST GEORGIA	9/7 (+2)	11/8 (+3)	20/15 (+5)	13/12 (+1)	9/13 (-4)	22/25 (-3)		42/40 (+2)
N23	at Georgia	12/12 (0)	9/9 (0)	21/21 (0)	8/5 (+3)	8/8 (0)	16/13 (+3)		37/34 (+3)
N28	vs. St. John's	2/11 (-9)	9/9 (0)	11/20 (-9)	10/6 (+4)	6/9 (-3)	16/15 (+1)		27/35 (-8)
N29	vs. Florida	16/9 (+7)	10/9 (+1)	26/18 (+8)	12/10 (+2)	8/9 (-1)	20/19 (+1)		46/37 (+9)
D3	at Texas A&M	10/9 (+1)	7/9 (-2)	17/18 (-1)	11/13 (-2)	12/14 (-2)	23/27 (-4)		40/45 (-5)
D8	NORFOLK STATE	11/8 (+3)	14/7 (+7)	25/15 (+10)	12/11 (+1)	12/7 (+5)	24/18 (+6)		49/33 (+16)
D11	at West Virginia	17/7 (+10)	9/11 (-2)	26/18 (+8)	6/8 (-2)	7/12 (-5)	13/20 (-7)		39/38 (+1)
D14	at Wake Forest	11/12 (-1)	12/6 (+6)	23/18 (+5)	10/8 (+2)	14/6 (+8)	24/14 (+10)		47/32 (+15)
D18	at NC State	9/8 (+1)	5/11 (-6)	14/19 (-5)	9/17 (-8)	8/8 (0)	17/25 (-8)		31/44 (-13)
D28	WOFFORD	10/5 (+5)	19/4 (+15)	29/9 (+20)	16/12 (+4)	10/7 (+3)	26/19 (+7)		55/28 (+27)
J1	NOTRE DAME	10/7 (+3)	7/9 (-2)	17/16 (+1)	13/12 (+1)	4/4 (0)	17/16 (+1)	8/4 (+4)	42/36 (+6)
J4	at SMU	10/10 (0)	8/9 (-1)	18/19 (-1)	13/7 (+6)	9/9 (0)	22/16 (+6)		40/35 (+5)
J8	VIRGINIA	13/8 (+5)	7/14 (-7)	20/22 (-2)	5/10 (-5)	10/13 (-3)	15/23 (-8)		35/45 (-10)
J11	CLEMSON	6/11 (-5)	11/11 (0)	17/22 (-5)	16/6 (+10)	12/8 (+4)	28/14 (+14)		45/36 (+9)
J18	at Duke	4/10 (-6)	11/17 (-6)	15/27 (-12)	6/17 (-11)	7/7 (0)	13/24 (-11)		28/55 (-27)
J22	NORTH CAROLINA								
J25	at Florida State								
J29	at Syracuse								
F1	BOSTON COLLEGE								
F5	CALIFORNIA								
F8	STANFORD								
F12	at Clemson								
F19	at Pittsburgh								
F22	at Virginia Tech								
F26	LOUISVILLE								
M1	MIAMI								

Bold - Season-Best for Georgia Tech in respective half/quarter/game

2025-26 RESULTS**RECORD:** 8-11 Overall (Home: 7-3; Away: 1-6; Neutral: 0-2; ACC: 3-4)

Date	Opponent	Dec.	Result	Margin	Rec.	High Scorer	High Rebounder	High Assists	Attendance
N6	RADFORD	W	82-36	+46	1-0	Walker (16)	Turnage (11)	Moon (6)	5,467
N9	PRINCETON	L	61-67	-6	1-1	Alben (15)	Turnage (10)	Termis (5)	1,809
N13	CHARLESTON SO.	W	87-40	+47	2-1	Walker (19)	Turnage (13)	Turnage (6)	1,439
N16	JACKSONVILLE	L	64-69	-5	2-2	Walker (15)	Noguero (10)	Termis (4)	1,577
N19	WEST GEORGIA	W	68-60	+8	3-2	Samuel (15)	Turnage (11)	Turnage (5)	1,628
N23	at Georgia	L	59-87	-28	3-3	Samuel/Alben (12)	Turnage (9)	Moon (3)	3,746
N28	vs. St. John's	L	75-77	-2	3-4	Alben/Walker (18)	Alben (6)	Moon (7)	450
N29	vs. Florida	L	56-65	-9	3-5	Samuel (14)	Samuel (10)	Termis (3)	--
D3	at Texas A&M	L	63-72	-9	3-6	Walker (17)	Thomas-Harris (10)	Alben (5)	3,626
D8	NORFOLK STATE	W	72-57	+15	4-6	Walker/Alben (20)	Walker (13)	Walker/Moon (5)	1,575
D11	at West Virginia	L	50-82	-32	4-7	Thomas-Harris (14)	Alben (7)	Alben/Foster (3)	2,935
D14	at Wake Forest	L	56-57	-1	4-8 (0-1)	Walker (13)	Turnage (10)	Alben (4)	1,220
D18	at NC State	L	58-87	-29	4-9 (0-2)	Walker (20)	Foster (8)	Turnage (4)	4,432
D28	WOFFORD	W	79-63	+16	5-9 (0-2)	Walker (22)	Turnage (17)	Moon (9)	1,937
J1	#18 NOTRE DAME	W	95-90 (OT)	+5	6-9 (1-2)	Walker (33)	Turnage (13)	Turnage (10)	3,759
J4	at SMU	W	67-59	+8	7-9 (2-2)	Walker (30)	Walker (11)	Moon (4)	1,530
J8	VIRGINIA	L	59-61	-2	7-10 (2-3)	Walker (21)	Walker (8)	Moon/Turnage/Alben (3)	1,526
J11	CLEMSON	W	58-55	+3	8-10 (3-3)	Walker (22)	Turnage (18)	Moon (7)	6,125
J18	at Duke	L	46-93	-47	8-11 (3-4)	Foster (11)	Turnage (7)	Turnage (3)	3,200
J22	NORTH CAROLINA								
J25	at Florida State								
J29	at Syracuse								
F1	BOSTON COLLEGE								
F5	CALIFORNIA								
F8	STANFORD								
F12	at Clemson								
F19	at Pittsburgh								
F22	at Virginia Tech								
F26	LOUISVILLE								
M1	MIAMI								

2025-26 GEORGIA TECH STATISTICS (ALL GAMES)



2025-26 Georgia Tech Women's Basketball Combined Team Statistics All games

Page 1/1
as of Jan 19, 2026

Game Records

Record	Overall	Home	Away	Neutral
ALL GAMES	8-11	7-3	1-6	0-2
CONFERENCE	3-4	2-1	1-3	0-0
NON-CONFERENCE	5-7	5-2	0-3	0-2

Score by Periods

Team	1st	2nd	3rd	4th	OT	TOT
Georgia Tech	316	274	311	339	15	1255
Opponents	273	283	362	349	10	1277

Team Box Score

No.	Player	GP-GS	MIN	AVG	FG-FGA	FG%	3FG-3FGA	3FG%	FT-FTA	FT%	OFF	DEF	TOT	AVG	PF	DQ	A	TO	BLK	STL	PTS	AVG
21	WALKER, Talayah	19-19	563:58	29.7	100-229	.437	19-38	.500	89-109	.817	46	65	111	5.8	38	1	35	44	4	29	308	16.2
5	ALBEN, Catherine	19-1	458:19	24.1	78-201	.388	18-68	.265	29-40	.725	12	47	59	3.1	43	1	42	47	3	19	203	10.7
22	NOGUERO, Ines	4-4	96:16	24.1	14-25	.560	3-5	.600	2-2	1.000	2	20	22	5.5	8	0	8	7	4	2	33	8.3
33	SAMUEL, Savannah	18-8	383:16	21.3	49-120	.408	11-41	.268	33-41	.805	13	27	40	2.2	32	0	14	27	2	11	142	7.9
23	FOSTER, La'Nya	18-8	411:60	22.9	51-144	.354	10-44	.227	15-17	.882	21	44	65	3.6	29	0	30	29	2	14	127	7.1
12	CRAWSHAW, Jada	14-0	208:38	14.9	37-74	.500	1-3	.333	17-32	.531	18	34	52	3.7	28	1	8	19	8	14	92	6.6
32	THOMAS-HARRIS, D'Asia	18-0	267:02	14.8	34-110	.309	10-38	.263	28-39	.718	23	59	82	4.6	44	3	6	23	8	11	106	5.9
0	TURNAGE, Brianna	19-17	497:29	26.2	38-75	.507	0-1	.000	15-36	.417	42	129	171	9.0	26	0	55	49	21	33	91	4.8
3	MOON, Erica	19-19	495:22	26.1	31-91	.341	7-41	.171	16-25	.640	5	50	55	2.9	32	0	72	46	4	17	85	4.5
20	TERMIS, Ariadna	19-19	442:40	23.3	27-78	.346	6-41	.146	8-8	1.000	9	57	66	3.5	22	0	34	27	16	7	68	3.6
Team											34	40	74					10				
Total		19	3825		459-1147	.400	85-320	.266	252-349	.722	225	572	797	41.9	302	6	304	328	72	157	1255	66.1
Opponents		19	3825		467-1210	.386	129-434	.297	214-314	.682	209	490	699	36.8	277	2	299	277	90	177	1277	67.2

Team Statistics

	GATECH	OPP
Scoring	1255	1277
Points per game	66.1	67.2
Scoring margin	-1.2	-
Field goals-att	459-1147	467-1210
Field goal pct	.400	.386
3 point fg-att	85-320	129-434
3-point FG pct	.266	.297
3-pt FG made per game	4.5	6.8
Free throws-att	252-349	214-314
Free throw pct	.722	.682
F-Throws made per game	13.3	11.3
Rebounds	797	699
Rebounds per game	41.9	36.8
Rebounding margin	+5.2	-
Assists	304	299
Assists per game	16.0	15.7
Turnovers	328	277
Turnovers per game	17.3	14.6
Turnover margin	-2.7	-
Assist/turnover ratio	0.9	1.1
Steals	157	177
Steals per game	8.3	9.3
Blocks	72	90
Blocks per game	3.8	4.7
Winning streak	0	-
Home win streak	1	-
Attendance	26842	20689
Home games-Avg/Game	10-2684	7-2956
Neutral site-Avg/Game	-	2-225

Team Results

Date	Opponent	Score	Att.
11/06/2025	Radford	W 82-36	5467
11/09/2025	Princeton	L 61-67	1809
11/13/2025	Charleston So.	W 87-40	1439
11/16/2025	Jacksonville	L 64-69	1577
11/19/2025	West Ga.	W 68-60	1628
11/23/2025	at Georgia	L 59-87	3746
11/28/2025	vs St. John's (NY)	L 75-77	450
11/29/2025	vs Florida	L 56-65	0
12/03/2025	at Texas A&M	L 63-72	3626
12/08/2025	Norfolk St.	W 72-57	1575
12/11/2025	at West Virginia	L 50-82	2935
12/14/2025	at Wake Forest	L 56-57	1220
12/18/2025	at NC State	L 58-87	4432
12/28/2025	Wofford	W 79-63	1937
01/01/2026	Notre Dame	Wot 95-90	3759
01/04/2026	at SMU	W 67-59	1530
01/08/2026	Virginia	L 59-61	1526
01/11/2026	Clemson	W 58-55	6125
01/18/2026	at Duke	L 46-93	3200

2025-26 GEORGIA TECH STATISTICS (ACC GAMES ONLY)



2025-26 Georgia Tech Women's Basketball Combined Team Statistics In Conference games

Page 1/1
as of Jan 19, 2026

Game Records

Record	Overall	Home	Away	Neutral
ALL GAMES	3-4	2-1	1-3	0-0
CONFERENCE	3-4	2-1	1-3	0-0
NON-CONFERENCE	0-0	0-0	0-0	0-0

Score by Periods

Team	1st	2nd	3rd	4th	OT	TOT
Georgia Tech	106	85	96	137	15	439
Opponents	116	129	132	115	10	502

Team Box Score

No. Player					Total		3-Point		F-Throw		Rebounds													
		GP-GS	MIN	AVG	FG-FGA	FG%	3FG-3FGA	3FG%	FT-FTA	FT%	OFF	DEF	TOT	AVG	PF	DQ	A	TO	BLK	STL	PTS	AVG		
21	WALKER, Talayah	7-7	232:25	33.2	41-105	.390	11-23	.478	51-56	.911	18	25	43	6.1	8	0	13	14	3	12	144	20.6		
5	ALBEN, Catherine	7-1	179:13	25.6	28-76	.368	9-35	.257	8-11	.727	3	17	20	2.9	16	0	14	13	0	8	73	10.4		
23	FOSTER, La'Nya	7-6	185:24	26.5	27-73	.370	3-20	.150	9-11	.818	14	17	31	4.4	10	0	10	12	0	7	66	9.4		
3	MOON, Erica	7-7	225:30	32.2	13-46	.283	3-21	.143	8-10	.800	2	15	17	2.4	12	0	26	20	2	8	37	5.3		
0	TURNAGE, Brianna	7-6	226:01	32.3	13-27	.481	0-0	.000	8-12	.667	9	59	68	9.7	9	0	27	22	10	16	34	4.9		
33	SAMUEL, Savannah	6-1	80:40	13.4	9-28	.321	2-9	.222	3-4	.750	3	4	7	1.2	9	0	3	7	0	5	23	3.8		
20	TERMIS, Ariadna	7-7	168:48	24.1	11-26	.423	2-14	.143	2-2	1.000	1	22	23	3.3	10	0	4	10	5	1	26	3.7		
12	CRAWSHAW, Jada	6-0	66:49	11.1	9-24	.375	0-0	.000	4-6	.667	6	9	15	2.5	13	1	1	5	4	4	22	3.7		
32	THOMAS-HARRIS, D'Asia	6-0	60:10	10.0	5-22	.227	1-11	.091	3-4	.750	4	8	12	2.0	14	1	3	5	1	1	14	2.3		
Team											14	18	32				3							
Total		7	1425		156-427	.365	31-133	.233	96-116	.828	74	194	268	38.3	101	2	101	111	25	62	439	62.7		
Opponents		7	1425		191-453	.422	49-144	.340	71-101	.703	80	199	279	39.9	93	1	122	105	41	63	502	71.7		

Team Statistics

	GATECH	OPP
Scoring	439	502
Points per game	62.7	71.7
Scoring margin	-9.0	-
Field goals-att	156-427	191-453
Field goal pct	.365	.422
3 point fg-att	31-133	49-144
3-point FG pct	.233	.340
3-pt FG made per game	4.4	7.0
Free throws-att	96-116	71-101
Free throw pct	.828	.703
F-Throws made per game	13.7	10.1
Rebounds	268	279
Rebounds per game	38.3	39.9
Rebounding margin	-1.6	-
Assists	101	122
Assists per game	14.4	17.4
Turnovers	111	105
Turnovers per game	15.9	15.0
Turnover margin	-0.9	-
Assist/turnover ratio	0.9	1.2
Steals	62	63
Steals per game	8.9	9.0
Blocks	25	41
Blocks per game	3.6	5.9
Winning streak	0	-
Home win streak	1	-
Attendance	11410	10382
Home games-Avg/Game	3-3803	4-2596
Neutral site-Avg/Game	-	0-0

Team Results

Date	Opponent		Score	Att.
12/14/2025	at Wake Forest	L	56-57	1220
12/18/2025	at NC State	L	58-87	4432
01/01/2026	Notre Dame	Wot	95-90	3759
01/04/2026	at SMU	W	67-59	1530
01/08/2026	Virginia	L	59-61	1526
01/11/2026	Clemson	W	58-55	6125
01/18/2026	at Duke	L	46-93	3200

2025-26 GAME-BY-GAME BOX SCORES



Official Basketball Scorebook - Final
Radford at Georgia Tech
11/25/25 in O'Connell Hall, Athens
Georgia Tech vs. Radford

Game Time: 1:00 PM
Game Duration: 1:51
Attendance: 1,497



Official Basketball Scorebook - Final
Princeton at Georgia Tech
11/25/25 in O'Connell Hall, Athens
Georgia Tech vs. Princeton

Game Time: 2:00 PM
Game Duration: 2:27
Attendance: 1,259

Officials: Joseph Vazirly, Jeff Elkins, Vynella Apalante

Radford - 36												
NO.	Name	Min	FG	3P	FT	Rebounds	Fouls	TP	AS	TO	ST	Blocks
			M/A	M/A	M/A	OR	DR					BA
8	Cate Carlson	F 15:43	0-2	0-1	1-4	0	1	1	3	3	1	0
23	Georgia Simonsen	F 19:23	1-3	0-1	2-2	0	6	6	3	2	4	0
4	Joi Williams	G 23:26	0-6	0-3	0-0	0	1	1	0	3	0	1
32	Angelina Nice	G 24:59	1-4	1-4	1	1	2	1	2	4	1	0
33	Ellie Taylor	G 19:00	0-6	0-1	1-4	0	0	0	0	3	2	4
15	Cherish Haywood	18:39	2-4	1-2	0	1	2	3	1	1	5	0
21	Adelyn Taylor-Walker	17:54	4-14	1-3	0-0	0	0	1	0	9	2	1
44	Ariannah Jenkins	15:44	2-6	0-3	0-0	2	1	3	4	1	4	1
5	Kiah Dandridge	17:56	0-5	0-3	1-2	0	1	1	2	2	1	0
24	Anna Stromberg	06:15	0-0	0-0	0-3	0	3	0	0	0	0	0
11	Undsee Williams	04:24	0-0	0-0	0-0	0	0	0	1	0	0	0
11	Ava Sawl	08:21	2-4	0-1	0-0	0	0	0	1	0	4	0
22	Amara Mitchell	02:46	0-0	0-0	0-0	0	0	0	1	0	2	0
2	Anna Chacha	02:30	0-0	0-0	1-2	1	0	1	0	1	0	0
Team						2	0	2	0	0	0	0
Totals						12-54	3-22	9-18	7	16	23	18
						36	10	16	7	1	3	46

Major Fouls: NONE

Georgia Tech - 62												
NO.	Name	Min	FG	3P	FT	Rebounds	Fouls	TP	AS	TO	ST	Blocks
			M/A	M/A	M/A	OR	DR					BA
20	Arianna Tormik	C 21:04	3-6	0-2	2-2	2	5	7	1	1	8	3
0	Brianna Turnage	G 27:09	1-3	0-0	0	2	9	11	0	0	2	2
3	Erica Moon	G 24:41	2-4	1-2	0	1	2	1	6	6	2	1
21	Talayah Walker	G 19:49	5-9	0-1	6-9	3	4	7	3	5	16	2
22	Ines Noguero	G 22:44	3-5	1-1	2-2	0	5	5	1	1	9	3
32	D'Asia Thomas-Harris	20:45	1-6	0-1	8-10	1	8	9	3	5	10	1
33	Savannah Samuel	19:49	2-6	0-4	2-2	1	2	2	1	6	2	1
23	La'Nya Foster	14:40	1-4	0-2	0	0	0	0	3	2	2	1
5	Catherine Alben	18:17	6-9	1-3	1-2	2	2	2	1	14	4	2
12	Jada Crawshaw	11:02	4-4	0-0	1-2	1	2	3	2	1	9	0
Team						3	1	4	0	0	0	0
Totals						29-56	3-16	23-31	13	38	51	18
						62	24	14	7	3	1	46

Major Fouls: NONE

	RAD	GT
Biggest lead	0 (1 st 10:00)	47 (4 th 2:12)
Best Scoring Run	5 (1 st 2:29)	15 (3 rd 8:12)
Lead Changes	0	
Times Tied	1	
Time with Lead	00:00	36:52

Points from	RAD	GT
Turnovers	2	16
Paint	10	40
Second Chance	1	16
Fast Breaks	0	14
Bench	24	41

Period by Period Scoring					
1st	2nd	3rd	4th	TOT	
RAD	10	0	9	17	36
GT	13	11	28	32	84

Shooting By Period			
1 st FG%	4-15	26.7%	
3PT%	2-6	33.3%	
FT%	0-2	0%	
2 nd FG%	0-12	0.0%	
3PT%	0-5	0.0%	
FT%	0-0	0%	
3 rd FG%	2-9	22.2%	
3PT%	0-5	0.0%	
FT%	5-8	62.5%	
4 th FG%	6-18	33.3%	
3PT%	1-6	16.7%	
FT%	4-8	50%	
GM FG%	12-54	22.2%	
3PT%	3-22	13.6%	
FT%	9-18	50.0%	
Dead Ball Rebounds: 0,3			

Princeton - 47												
NO.	Name	Min	FG	3P	FT	Rebounds	Fouls	TP	AS	TO	ST	Blocks
			M/A	M/A	M/A	OR	DR					BA
2	Olivia Hutcherson	G 29:48	7-12	0-1	1-1	5	1	6	4	2	15	2
5	Fadima Tall	G 34:17	5-14	2-7	4-6	5	9	14	1	5	16	2
10	Skye Bellier	G 28:01	2-9	0-2	1-2	1	1	2	2	5	2	3
13	Ashley Chase	G 32:22	4-11	2-7	2-3	0	1	1	2	4	12	3
23	Madison St. Rose	G 31:08	5-13	1-4	2-2	2	3	5	2	2	13	4
1	Emily Earle	08:59	1-3	0-1	1-1	2	1	3	1	2	3	0
21	Toby Newke	10:39	0-2	0-2	0-0	0	1	1	1	0	0	0
11	Taylor Charles	09:05	0-2	0-2	0-0	0	2	2	1	0	0	0
4	Grace O'Sullivan	07:41	1-2	1-1	0-0	0	0	0	0	0	0	0
Team						0	0	0	0	0	0	1
Totals						25-68	6-27	11-15	15	19	34	14
						47	67	13	13	15	1	4

Major Fouls: NONE

Shooting By Period		
1 st FG%	4-15	26.7%
3PT%	0-7	0.0%
FT%	0-0	0%
2 nd FG%	7-21	33.3%
3PT%	2-9	22.2%
FT%	4-4	100%
3 rd FG%	6-19	31.6%
3PT%	1-6	16.7%
FT%	2-2	100%
4 th FG%	8-13	61.5%
3PT%	3-5	60.0%
FT%	5-9	55.6%
GMFG%	25-68	36.8%
3PT%	6-27	22.2%
FT%	11-15	73.3%
Dead Ball Rebounds: 1, 1		

Georgia Tech - 91												
NO.	Name	Min	FG	3P	FT	Rebounds	Fouls	TP	AS	TO	ST	Blocks
			M/A	M/A	M/A	OR	DR					BA
20	Arianna Tormik	C 26:50	1-4	0-2	0-0	1	5	7	1	0	2	5
0	Brianna Turnage	G 29:09	2-4	0-0	1-5	2	8	10	3	4	5	1
3	Erica Moon	G 14:27	1-4	0-1	2-2	0	2	2	0	1	4	2
21	Talayah Walker	G 26:38	3-6	0-1	3-4	1	2	3	4	2	9	2
22	Ines Noguero	G 31:19	6-9	1-1	0-0	1	6	7	2	1	13	2
33	Savannah Samuel	23:10	1-4	0-1	2-2	0	0	1	2	1	4	0
12	Jada Crawshaw	10:51	2-2	0-0	0	1	1	0	2	1	4	2
5	Catherine Alben	26:29	5-9	2-3	3-4	1	2	3	4	2	15	0
32	D'Asia Thomas-Harris	09:07	1-4	0-0	3-3	2	3	5	1	2	5	0
Team						0	1	1	0	0	0	0
Totals						22-46	3-8	14-20	8	31	39	17
						91	14	61	14	26	6	4

Major Fouls: Tormik (F) 2nd 3-40

	PU	GT
Biggest lead	6 (4 th 0:19)	9 (1 st 2:41)
Best Scoring Run	11 (2 nd 4:43)	7 (2 nd 0:01)
Lead Changes	3	
Times Tied	4	
Time with Lead	08:18	30:51

Points from	PU	GT
Turnovers	27	10
Paint	34	28
Second Chance	10	7
Fast Breaks	7	8
Bench	6	28

Period by Period Scoring					
1st	2nd	3rd	4th	TOT	
GT	15	17	18	11	61



Official Basketball Scorebook - Final
Charleston So. at Georgia Tech
11/25/25 in O'Connell Hall, Athens
Georgia Tech vs. Charleston So.

Game Time: 7:00 PM
Game Duration: 1:50
Attendance: 1,169



Official Basketball Scorebook - Final
Jacksonville at Georgia Tech
11/25/25 in O'Connell Hall, Athens
Georgia Tech vs. Jacksonville

Game Time: 3:00 PM
Game Duration: 2:10
Attendance: 1,077

Officials: Brandon Chelms, Jeff Wooten, Alan Price

Charleston So. - 40												
NO.	Name	Min	FG	3P	FT	Rebounds	Fouls	TP	AS	TO	ST	Blocks
			M/A	M/A	M/A	OR	DR					BA
3	Tyonna Bailey	G 11:19	3-9	0-5	0-0	1	1	2	1	0	6	0
4	Caeden Ellis	G 28:33	4-13	4-10	0-0	0	1	1	0	12	0	2
15	Aleina Nettles	G 27:03	1-4	0-0	0	2	4	6	0	0	2	3
20	Thelma Barbitel	G 25:18	3-14	3-10	0-0	4	4	0	0	0	0	0
21	Asha Sora	G 31:06	0-10	0-3	1-2	1	7	8	3	1	1	5
10	Neveah Jones	20:13	0-3	0-0	0-0	2	3	5	0	1	2	1
6	Aleah Coulbaly	16:37	0-3	0-1	0-0	0	1	1	1	1	0	0
11	Alba Garcia	12:03	0-2	0-2	0-0	0	0	0	0	0	0	0
2	Courtney Davis	10:58	2-4	1-2	0-0	1	1	0	0	5	2	1
12	Sydney Bradley	16:50	2-2	1-1	0-0	0	3	3	1	1	5	0
Team						2	1	3	2	0	2	0
Totals						15-64	9-34	1-2	8	26	34	11
						40	13	18	6	1	4	47

Major Fouls: Bench (TF) 2nd 2:06 Bench (TF) 2nd 2:06

Shooting By Period			
1 st FG%	3-16	18.8%	
3PT%	1-9	11.1%	
FT%	1-2	50%	
2 nd FG%	2-14	14.3%	
3PT%	1-7	14.3%	
FT%	0-0	0%	
3 rd FG%	4-19	21.1%	
3PT%	3-10	30.0%	
FT%	0-0	0%	
4 th FG%	6-15	40.0%	
3PT%	4-8	50.0%	
FT%	0-0	0%	
GMFG%	15-64	23.4%	
3PT%	9-34	26.5%	
FT%	1-2	50.0%	

Jacksonville - 58													
Round 34													
NO.	Name	Min	FG	3P	FT	Rebounds	Fouls	TP	AS	TO	ST	Blocks	
			M/A	M/A	M/A	OR	DR	FF	FD			BS	
12	Kell Howard	F 17:31	3-5	0-0	2-2	1	1	2	3	8	0	1	
21	Sharnelle Reid	F 06:36	1-1	0-0	2-2	0	0	0	2	4	0	0	
2	Tatum Brown	G 33:13	2-8	1-3	1-2	0	7	7	2	1	6	2	
23	Priscilla Williams	G 34:11	9-16	3-6	8-13	0	10	10	4	10	29	4	
24	Melaysia Miller	G 23:57	3-11	2-3	1-1	1	0	1	2	2	9	0	
1	Mychal White	24:25	0-0	0-0	1-2	0	0	0	0	3	1	5	
5	Cornell Mitchell	18:00	2-7	0-0	0-4	1	0	1	3	2	4	0	
10	Carmaya Bowman	24:25	2-3	0-0	4-6	2	6	8	4	4	8	0	
11	Bailey Burns	14:14	0-5	0-3	0-0	0	1	1	2	0	3	0	
22	Mariah Knight	03:28	0-1	0-1	0-0	0	1	1	0	0	0	0	
Team						5	3	8	0	0	2		
Totals						22-61	6-16	19-32	10	29	20	69	16
						17	15	2	6	5	5		
Major Fouls: None													

2025-26 GAME-BY-GAME BOX SCORES



Official Basketball Box Score - Final
West Ga. at Georgia Tech
11/05/25 McCam Hall, Athens
2025-26 Women's Basketball

Game Time 7:00 PM
Game Duration: 1:50
Attendance: 1,282



Official Basketball Box Score - Final
Georgia Tech at Georgia
11/05/25 Stephen C. O'Connell Arena
2025-26 Women's Basketball

Game Time 2:00 PM
Game Duration: 1:27
Attendance: 1,749

Officials: John Caputo, Ashley Smith, Jessica Walter

Officials: Nick Lamerini, Jeffrey Smith, Jeff Wicksen

West Ga. - 61

Record: 2-2

NO. Name	Min	FG	3P	FT	Rebounds	Fouls	TP	AS	TO	ST	Blocks	±
12 Destiny Jones	18:57	6-11	0-0	0-4	4 2 6	5 4	12	1	1	2	0	-7
32 Jasmine Jones	F 34:06	2-10	1-8	0-0	2 5 7	3 0	5	1	3	1	0	-1
1 Sydney Tolbert	G 37:29	4-11	0-3	0-2	1 4 5	1 2	8	5	3	0	0	-9
4 Gaila Donald	G 28:32	5-14	3-6	3-4	2 3 5	3 2	16	0	4	1	0	-1
5 Grace O'Gara	G 35:15	6-13	0-3	4-6	1 4 5	1 4	16	8	4	3	0	-10
11 Gaila Font	17:48	0-1	0-1	0-0	0 4 4	0 0	0	0	2	1	0	-8
4 Tayah Morgan	13:34	1-4	1-4	0-0	0 0 0	0 0	3	1	0	0	1	-8
2 Anya McKenzie	09:09	0-1	0-0	0-0	1 1 2	2 0	0	0	0	0	0	-3
10 Colie Throver	02:10	0-0	0-0	0-0	0 0 0	0 0	0	0	0	0	0	-3
Team					5 1 6	0	0	0	0	0	0	
Totals		24-65	5-25	7-16	16 24 40	15 12	50	16	17	8	0	-8

Major Fouls: Jones (TF) 4 4:00

Shooting By Period	1st	2nd	3rd	4th	FT
FG%	51.6	31.3	50.0	50.0	50.0
3P%	0.0	0.0	0.0	0.0	0.0
FT%	0.0	0.0	0.0	0.0	0.0
1st FG%	51.6	31.3	50.0	50.0	50.0
2nd FG%	51.6	31.3	50.0	50.0	50.0
3rd FG%	51.6	31.3	50.0	50.0	50.0
4th FG%	51.6	31.3	50.0	50.0	50.0
FT%	0.0	0.0	0.0	0.0	0.0
GMFG%	24-65	36.9			
3P%	5-25	20.0			
FT%	7-16	43.8			

Dead Ball Rebounds: 7, 0

Georgia Tech - 85

Record: 3-2

NO. Name	Min	FG	3P	FT	Rebounds	Fouls	TP	AS	TO	ST	Blocks	±
20 Arianna Termis	C 07:18	0-3	0-0	0-0	1 1 2	1 0	0	1	0	0	0	2
0 Brianna Turnage	G 27:59	2-4	0-0	1-2	3 8 11	3 2	5	5	4	1	4	0
3 Erica Moon	G 23:16	0-4	0-2	0-0	0 1 1	1 0	0	3	0	0	0	6
21 Talayah Walker	G 33:56	3-7	1-1	2-4	1 3 4	1 3	9	2	2	1	0	4
33 Savannah Samuel	G 25:55	6-9	3-4	0-0	1 1 2	3 1	15	2	2	1	0	4
32 D'Asia Thomas-Harris	24:42	4-15	0-0	3-4	3 4 7	0 3	11	0	1	3	2	0
12 Jada Crawshaw	16:57	3-7	0-1	0-0	1 4 5	2 0	6	4	3	1	1	0
5 Catherine Alben	16:57	3-7	0-1	0-0	1 4 5	2 0	6	4	3	1	1	0
23 La'Nya Foster	16:56	4-6	1-2	2-2	0 1 1	0 1	11	3	4	2	0	8
Team					1 0 1	0	0	1	0	0	0	
Totals		27-62	5-10	9-16	15 27 42	13 14	68	21	19	12	9	0

Major Fouls: Turnage (TF) 4 4:00

Shooting By Period	1st	2nd	3rd	4th	FT
FG%	10-14	71.4			
3P%	1-2	50.0			
FT%	4-6	66.7			
1st FG%	10-14	71.4			
2nd FG%	10-14	71.4			
3rd FG%	10-14	71.4			
4th FG%	10-14	71.4			
FT%	4-6	66.7			
GMFG%	27-62	43.5			
3P%	5-10	50.0			
FT%	9-16	56.3			

Dead Ball Rebounds: 3, 0

Biggest Lead	0 (1st 10:00) 22 (2nd 0:01)
Best Scoring Run	9 (3rd 7:11) 9 (1st 8:28)
Lead Changes	0
Times Tied	0
Time With Lead	00:00 38:47

Points from	Turnovers	1st	2nd	3rd	4th	TOT
16 15	16 15	16 15	16 15	16 15	16 15	16 15
Second Chance	16 8					
Fast Breaks	6 14					
Bench	3 38					

Period by Period Scoring	1st	2nd	3rd	4th	TOT
16 15	16 15	16 15	16 15	16 15	16 15
1st	16 15				
2nd	16 15	16 15			
3rd	16 15	16 15	16 15		
4th	16 15	16 15	16 15	16 15	

Georgia Tech - 85

Record: 3-4

NO. Name	Min	FG	3P	FT	Rebounds	Fouls	TP	AS	TO	ST	Blocks	±
20 Arianna Termis	C 24:55	1-2	1-2	0-0	0 3 3	2 0	3	0	0	1	2	0
0 Brianna Turnage	G 20:48	1-1	0-0	2-6	1 8 9	2 3	4	0	4	0	0	-16
3 Erica Moon	G 25:06	2-2	0-0	1-2	0 1 1	1 2	5	3	2	0	0	-16
21 Talayah Walker	G 21:43	2-6	0-0	0-0	1 2 3	2 1	4	1	2	0	0	-12
33 Savannah Samuel	G 33:32	2-7	1-3	7-9	2 1 3	2 5	12	1	4	0	0	-28
12 Jada Crawshaw	22:24	3-6	1-2	3-4	1 5 6	4 4	10	0	4	1	0	-13
5 Catherine Alben	23:37	4-7	1-2	3-3	0 0 0	1 3	12	2	3	0	0	-1
32 D'Asia Thomas-Harris	11:53	0-5	0-2	3-4	0 4 4	3 1	3	0	0	0	0	-17
23 La'Nya Foster	16:02	2-7	0-1	2-2	2 3 5	1 4	6	0	2	0	0	-4
Team					2 1 3	0	0	0	0	0	0	
Totals		17-45	4-12	21-30	9 28 37	18 23	59	7	24	5	3	-28

Major Fouls: NONE

Shooting By Period	1st	2nd	3rd	4th	FT
FG%	6-13	46.2			
3P%	2-2	100.0			
FT%	24	80.0			
1st FG%	6-13	46.2			
2nd FG%	6-13	46.2			
3rd FG%	6-13	46.2			
4th FG%	6-13	46.2			
FT%	24	80.0			
GMFG%	17-45	37.8			
3P%	4-12	33.3			
FT%	21-30	70.0			

Dead Ball Rebounds: 7, 0

Georgia Tech - 87

Record: 1-4

NO. Name	Min	FG	3P	FT	Rebounds	Fouls	TP	AS	TO	ST	Blocks	±
33 Mia Wootlick	F 20:36	6-9	0-0	6-8	4 2 6	3 4	16	1	5	3	1	2
22 Vera Ojumuwa	C 12:11	2-3	0-0	0-0	1 2 3	3 0	4	0	0	0	0	7
0 Trinity Turner	G 35:03	8-18	2-4	0-0	4 4 8	3 1	18	5	5	1	0	31
3 Dani Carnegie	G 33:26	8-14	4-3	1 3 4	2 6	23	2	0	1	0	0	30
14 Rylee Therkaut	G 30:18	6-11	3-4	3-4	4 0 4	3 4	18	0	1	0	1	17
8 Zhen Craft	18:57	2-6	0-0	0-0	2 2 4	1 0	4	0	1	1	2	0
2 Savannah Henderson	16:12	0-4	0-0	0-0	2 2 3	0 0	2	0	2	0	0	5
11 Enjolina Gonzalez	15:58	0-2	0-1	0-0	0 2 2	3 0	0	1	0	1	0	6
4 Myah Verse	09:29	1-1	0-0	0-0	1 1 1	1 1	2	1	1	1	1	0
1 Jocelyn Faison	03:54	0-1	0-0	0-0	1 0 1	0 0	0	1	0	0	0	-3
21 Alcha Ndour	03:54	1-2	0-0	0-0	0 1 1	1 0	2	0	0	0	0	-3
Team					0 2 2	0	0	0	0	0	0	
Totals		33-71	9-17	12-17	13 21 34	23 18	87	13	12	11	4	28

Major Fouls: NONE

Shooting By Period	1st	2nd	3rd	4th	FT
FG%	6-20	30.0			
3P%	0-4	0.0			
FT%	12	50.0			
1st FG%	6-20	30.0			
2nd FG%	6-20	30.0			
3rd FG%	6-20	30.0			
4th FG%	6-20	30.0			
FT%	12	50.0			
GMFG%	33-71	46.5			
3P%	9-17	52.9			
FT%	12-17	70.6			

Dead Ball Rebounds: 2, 0

Biggest Lead	0 (1st 4:00) 31 (4th 4:14)
Best Scoring Run	7 (3rd 7:35) 13 (2nd 1:13)
Lead Changes	0
Times Tied	2
Time With Lead	10:41 25:38

Points from	Turnovers	1st	2nd	3rd	4th	TOT
8 23	8 23	8 23	8 23	8 23	8 23	8 23
Second Chance	0 11					
Fast Breaks	16 11					
Bench	31 8					

Period by Period Scoring	1st	2nd	3rd	4th	TOT
16 15	16 15	16 15	16 15	16 15	16 15
1st	16 15				
2nd	16 15	16 15			
3rd	16 15	16 15	16 15		
4th	16 15	16 15	16 15	16 15	



Official Basketball Box Score - Final
St. John's (NY) at Georgia Tech
11/05/25 John O'Connell Arena, Georgia Tech
2025-26 Women's Basketball

Game Time 2:00 PM
Game Duration: 1:54
Attendance: 409



Official Basketball Box Score - Final
Georgia Tech at Florida
11/05/25 John O'Connell Arena, Georgia Tech
2025-26 Women's Basketball

Game Time 2:00 PM
Game Duration: 1:29
Attendance: 1,282

Officials: Bruce Morris, Arlene Givens, Nathan Dill

Officials: Mya Smith, Ryan Durham, Sarah Wilson

St. John's (NY) - 77

Record: 5-1

NO. Name	Min	FG	3P	FT	Rebounds	Fouls	TP	AS	TO	ST	Blocks	±
14 Kyle Lavelle	F 28:30	4-5	2-3	1-2	0 3 3	2 2	11	2	0	1	0	11
20 Sa'Mya Wyatt	F 32:38	8-11	0-1	4-5	1 6 7	0 4	20	0	2	0	1	11
1 Beaufuli Wahed	G 21:32	2-5	1-3	0-0	0 3 3	2 0	5	0	1	2	0	9
8 Shaundra Wagner	G 33:58	0-2	0-1	0-0	0 7 7	2 2	0	13	5	0	0	-1
10 Brooke Moore	G 36:16	6-10	3-6	10-11	0 3 3	4 8	25	4	3	1	2	0
3 Ariel Little	07:44	1-2	1-2	0-0	0 1 1	1 0	3	0	0	0	0	-1
16 Daniela Ables	11:28	1-2	0-0	2-2	1 2 3	0 1	4	1	4	0	1	-10
11 Janyaya Grant	17:20	2-8	2-7	1-2	1 1 2	2 1	7	0	0	0	0	-8
5 Jallah Donald	09:34	1-2	0-1	0-0	0 0 0	2 0	2	0	1	0	0	-12
Team					2 4 6	0	0	0	0	0	0	
Totals		25-47	9-24	18-22	5 30 35	15 18	77	23	22	2	7	1

2025-26 GAME-BY-GAME BOX SCORES

NCAA

Official Basketball Box Score - Final

Georgia Tech at Tennessee A&M

10:00 PM Ford Arena, Bryan-College Station

2025-26 Women's Basketball

Game Time 0:00 PM

Game Duration: 1:20

Attendance: 1,000

NCAA

Georgia Tech - 59

Records: 9-1

NO.	Name	Min	FG	3P	FT	Rebounds	Fouls	TP	AS	TO	ST	Blocks	SS	BA	+/-	Shooting By Period				
20	Arladna Termis	Q 17:57	2-6	1-4	0-0	0	1	1	0	1	0	0	0	0	0	1st FG% 7-13 53.8%				
0	Brianna Turnage	G 28:17	2-4	0-1	0-0	2	6	8	1	2	4	1	3	0	2	1	0	0	0	0
3	Erica Moon	G 23:13	0-2	0-1	1-2	0	5	5	4	4	1	3	1	0	0	0	2nd FG% 4-12 33.3%			
21	Talayah Walker	G 28:24	7-17	1-1	2-3	2	5	7	4	2	17	0	2	1	1	4	3PT% 2-5 40.0%			
33	Savannah Samuel	G 31:33	4-9	0-3	3-3	1	2	3	1	2	11	2	1	0	0	2	FT% 5-5 100%			
5	Catherine Alben	22:18	3-8	0-3	2-3	0	2	2	3	3	8	5	0	0	0	0	3rd FG% 6-20 30.0%			
32	D'Asia Thomas-Harris	27:29	4-9	3-6	1-4	3	7	10	5	4	12	0	2	1	2	1	3PT% 2-7 28.6%			
23	La'Nya Foster	19:50	2-6	1-3	0-0	0	1	1	3	0	5	1	3	1	1	0	FT% 1-4 25%			
Team						1	2	3	0	0	1					4th FG% 7-16 43.8%				
Totals			24-61	6-22	9-15	9	31	40	21	18	63	15	19	4	6	8	0	0	0	

Major Fouls: NONE

Norfolk St. - 57

Records: 4-7

NO.	Name	Min	FG	3P	FT	Rebounds	Fouls	TP	AS	TO	ST	Blocks	SS	BA	+/-	Shooting By Period			
24	LeAire Nicks	C 23:33	4-9	0-0	2-3	2	4	6	1	5	10	2	1	2	0	0	1st FG% 7-15 46.7%		
1	DeBrya Clark	G 33:05	2-13	1-8	0-0	0	3	3	3	1	5	4	3	1	1	1	3PT% 1-5 20.0%		
3	Jessha Clinton	G 40:00	8-14	0-2	2-2	0	3	3	1	1	18	5	3	3	0	0	FT% 1-2 50%		
4	Anjanice Richardson	G 29:47	2-10	1-3	1-2	1	5	6	2	1	6	0	3	1	0	1	4th FG% 4-16 25.0%		
7	Cire Worley	G 35:45	2-8	0-4	0-0	0	3	3	1	1	4	3	1	0	0	0	3PT% 1-6 16.7%		
14	Jeneesh Bailey	18:15	2-5	1-3	2-2	1	2	3	1	1	7	0	1	3	0	0	FT% 3-5 60%		
25	Clara Bailey	16:27	3-5	0-0	1-2	2	2	4	1	1	7	0	0	1	3	0	3rd FG% 5-17 29.4%		
20	Niyah Gaston	10:27	0-2	0-2	0-0	0	1	1	0	0	0	0	0	1	0	0	3PT% 2-2 100%		
Team						0	4	4	0	0	0	0				4th FG% 7-18 38.9%			
Totals			23-66	3-22	8-11	6	27	33	10	11	57	14	12	12	4	2	0	0	0

Major Fouls: NONE

Game Time: 7:00 PM

Game Duration: 1:20

Attendance: 1,000

Georgia Tech - 72

Records: 9-1

NO.	Name	Min	FG	3P	FT	Rebounds	Fouls	TP	AS	TO	ST	Blocks	SS	BA	+	Shooting By Period	
32	Lauren Ware	F 31:43	6-12	0-0	2-4	7	6	13	1	2	14	3	1	2	2	1	1st FG% 6-19 31.6%
44	Faimata Jannah	F 24:51	2-6	1-3	6-6	1	9	10	4	4	11	1	3	2	1	0	3PT% 2-7 28.6%
1	NyCeara Pryor	G 36:52	5-16	0-1	7-11	1	3	4	3	8	17	10	1	3	2	1	FT% 0-0 0%
10	Lemayah Hyton	G 25:04	4-8	2-3	0-0	0	2	2	1	0	10	1	3	1	0	0	2nd FG% 6-16 37.5%
20	Janee Kent	G 32:40	3-10	1-5	3-6	2	4	6	1	3	10	1	0	0	0	2	3PT% 1-4 25.0%
24	Emerald Parker	03:10	0-0	0-0	0	0	1	1	0	0	0	0	0	0	0	0	FT% 3-4 75%
25	Saleeh Blow	17:19	1-7	1-3	4-6	0	0	0	1	4	7	0	0	0	0	1	3rd FG% 7-14 50.0%
6	Jordan Webster	21:03	1-5	1-4	0-0	2	0	2	2	0	3	0	0	0	0	1	3PT% 2-5 40.0%
5	Vanessa Saidu	04:10	0-0	0-0	0-0	0	0	0	0	0	0	0	0	0	0	1	FT% 8-11 72.7%
4	Chaney Spencer	03:08	0-1	0-1	0-0	0	0	0	0	0	0	0	0	0	0	0	4th FG% 3-16 18.8%
Team			22-65	6-23	12-13	15	30	45	18	21	72	16	11	11	8	6	3PT% 1-4 25.0%
Totals																	FT% 11-18 61.1%

Major Fouls: NONE

Dead Ball Rebounds: 7

Shooting By Period

1st FG% 6-19 31.6%

3PT% 2-7 28.6%

FT% 0-0 0%

2nd FG% 6-16 37.5%

3PT% 1-4 25.0%

FT% 3-4 75%

3rd FG% 7-14 50.0%

3PT% 2-5 40.0%

FT% 8-11 72.7%

4th FG% 3-16 18.8%

3PT% 1-4 25.0%

FT% 11-18 61.1%

GM FG% 22-65 33.8%

3PT% 6-20 30.0%

FT% 22-33 66.7%

Georgia Tech - 72

Records: 4-6

NO.	Name	Min	FG	3P	FT	Rebounds	Fouls	TP	AS	TO	ST	Blocks	SS	BA	+	Shooting By Period	
20	Arladna Termis	C 20:41	0-4	0-4	2-2	1	4	5	0	2	3	1	0	1	0	1	1st FG% 9-19 47.4%
3	Erica Moon	B 18:53	2-4	1-3	0-0	4	4	1	0	5	5	6	1	0	0	4	3PT% 2-7 28.6%
21	Talayah Walker	G 40:00	8-12	1-2	3-3	4	0	9	13	0	2	20	5	2	3	0	FT% 0-0 0%
23	La'Nya Foster	G 34:58	0-5	0-2	0-0	1	7	8	1	0	3	1	1	0	0	15	2nd FG% 10-17 58.8%
33	Savannah Samuel	G 30:46	4-13	1-4	2-2	1	4	5	2	1	11	2	0	0	0	1	3PT% 2-3 66.7%
5	Catherine Abien	B 27:21	8-17	2-5	2-3	0	1	1	2	2	20	0	4	3	0	2	FT% 6-7 85.7%
32	D'Asia Thomas-Harris	16:39	3-8	1-3	3-3	1	6	7	3	2	10	0	2	0	1	1	3rd FG% 5-17 29.4%
0	Brianna Turnage	10:42	2-2	0-0	0-0	1	1	2	1	4	2	1	2	0	0	12	3PT% 2-11 18.2%
Team																	FT% 3-2 100%
Totals			27-65	6-23	12-13	10	39	49	11	10	72	20	17	10	2	4	4th FG% 3-12 25.0%

Major Fouls: NONE

Dead Ball Rebounds: 1

Shooting By Period

1st FG% 9-19 47.4%

3PT% 2-7 28.6%

FT% 0-0 0%

2nd FG% 10-17 58.8%

3PT% 2-3 66.7%

FT% 6-7 85.7%

3rd FG% 5-17 29.4%

3PT% 2-11 18.2%

FT% 3-2 100%

4th FG% 3-12 25.0%

3PT% 0-2 0.0%

FT% 4-4 100%

GM FG% 27-65 41.5%

3PT% 6-23 26.1%

FT% 12-13 92.3%

2025-26 GAME-BY-GAME BOX SCORES



Official Basketball Box Score - Final
Georgia Tech of NC State
17/20/25 Reynolds Coliseum, Raleigh
2025-26 Women's Basketball

Game Time: 7:00 PM
Game Duration: 1:58
Attendance: 4,102



Official Basketball Box Score - Final
Wofford at Georgia Tech
12/28/25 McCamish Pavilion, Atlanta
2025-26 Women's Basketball

Game Time: 12:00 PM
Game Duration: 1:45
Attendance: 1,357

Officials: Carla Fountain, Meadow Overstreet, Aigine Carr

Georgia Tech - 99

Record: 9-9 (5-5)

NO. Name	Min	FG	3P	FT	Rebounds	Fouls	TP	AS	TO	ST	Blocks	+/-
		M-A	M-A	M-A	OR DR TOT	PF					BS BA	
20 Ariadna Termis	C 24:15	2-6	1-4	0-0	2 2 2	1 0	5	3	1	0	1	-23
3 Erica Moon	G 24:01	1-6	0-3	0-0	0 2 2	2 1	2	2	0	1	0	-31
5 Catherine Alben	G 22:29	8-15	0-4	2-3	0 4 4	2 2	18	1	1	1	0	0
21 Talayah Walker	G 34:42	6-12	4-7	4-4	0 5 5	0 2	20	1	2	0	0	-28
23 La'Nya Foster	G 32:03	2-9	1-2	0-0	3 5 8	2 0	5	3	1	0	0	-11
33 Savannah Samuel	16:30	2-5	0-1	0-0	0 1 1	3 0	4	0	3	1	0	-18
0 Brianna Turnage	18:59	1-1	0-0	0-0	0 3 3	0 0	2	4	1	2	1	-13
32 D'Asia Thomas-Harris	17:34	1-10	0-6	0-0	2 2 2	2 1	2	1	1	1	0	-9
12 Jada Crawshaw	09:27	0-1	0-0	0-0	0 1 1	0 0	0	2	0	0	0	-9
Team					1 2 3	0	0	0	0	0	0	
Totals		23-65	6-27	6-7	4 27 31	12 6	58	15	12	6	2	5 -29

Major Fouls: NONE

Shooting By Period	1st	2nd	3rd	4th	OT
FG	7-15	46.7%	11-23	11-23	11-23
3PT	4-6	50.0%	1-3	1-3	1-3
FT	2-2	100%	2-2	2-2	2-2
2nd FG	5-17	29.4%	11-23	11-23	11-23
3PT	1-4	16.7%	1-3	1-3	1-3
FT	0-0	0%	2-2	2-2	2-2
3rd FG	1-7	5.9%	11-23	11-23	11-23
3PT	1-4	11.1%	1-3	1-3	1-3
FT	0-0	0%	2-2	2-2	2-2
4th FG	10-16	62.5%	11-23	11-23	11-23
3PT	0-4	0.0%	1-3	1-3	1-3
FT	4-5	80%	2-2	2-2	2-2
GM FG	23-65	35.4%	11-23	11-23	11-23
3PT	6-27	22.2%	1-3	1-3	1-3
FT	6-7	85.7%	2-2	2-2	2-2

Dead Ball Rebounds: 0

Wofford - 63

Record: 5-8

NO. Name		Min	FG	3P	FT	Rebounds	Fouls	TP	AS	TO	ST	Blocks	+/-
			M-A	M-A	M-A	OR DR TOT	PF					BS BA	
13 Toni Warren	F	31:54	3-13	1-3	0-0	2 5 7	0 1	7	3	0	2	1 0	-18
21 Ma Flor	F	33:20	3-7	2-5	0-0	0 3 3	4 3	8	1	0	1	1 0	-18
2 Maddie Heiss	G	34:30	5-15	3-9	2-2	1 2 3	1 0	15	1	1	0	0 2	-4
5 Molly Messingale	G	32:01	3-9	3-5	4-4	0 2 2	1 2	13	2	0	0	2 1	-21
8 Gabby Mundy	G	37:14	6-18	1-5	3-5	1 1 2	2 6	16	7	4	3	0 0	-6
1 Elli Porter	G	13:29	1-3	1-3	0-0	1 0 1	2 0	3	0	0	0	0 0	-7
3 Courtney Swider		08:52	0-1	0-1	0-0	0 1 1	3 1	0	0	0	0	0 0	4
52 Brady Brannan		01:03	0-0	0-0	0-0	0 1 1	0 0	0	1	0	0	0 0	0
4 Sophia Rueppell		02:46	0-1	0-1	0-0	0 0 0	0 0	0	0	0	0	0 0	-10
10 Sara Deidda		04:51	0-1	0-1	1-2	0 1 1	0 1	1	0	1	0	0 0	0
Team						2 5 7	0	0	0	0	0		
Totals			21-68	11-33	10-13	7 21 28	13 14	63	15	6	6	3	-18

Major Fouls: NONE

Shooting By Period	1st	2nd	3rd	4th	OT
FG	6-16	33.3%	11-23	11-23	11-23
3PT	4-7	57.1%	1-3	1-3	1-3
FT	0-0	0%	2-2	2-2	2-2
2nd FG	3-14	21.4%	11-23	11-23	11-23
3PT	1-7	14.3%	1-3	1-3	1-3
FT	4-6	66.7%	2-2	2-2	2-2
3rd FG	4-17	23.5%	11-23	11-23	11-23
3PT	4-8	50.0%	1-3	1-3	1-3
FT	1-2	50%	2-2	2-2	2-2
4th FG	8-19	42.1%	11-23	11-23	11-23
3PT	2-11	18.2%	1-3	1-3	1-3
FT	5-5	100%	2-2	2-2	2-2
GM FG	21-68	30.9%	11-23	11-23	11-23
3PT	11-33	33.3%	1-3	1-3	1-3
FT	10-13	76.9%	2-2	2-2	2-2

Dead Ball Rebounds: 1, 0

NC State - 87

Record: 8-4 (2-2)

NO. Name		Min	FG M-A	3P M-A	FT M-A	Rebounds OR DR TOT	Fouls PF TT	TP	AS	TO	ST	Blocks BS BA	+/-
12 Khamil Pierre	F 25:22	6-10	0-0	1-2	0 9 9	1 1	13	3	1	2	1	0	28
18 Tilda Trygger	F 26:33	5-9	0-3	0-0	1 7 8	3 0	10	0	0	1	2	1	34
0 Deynn Ougley	G 16:54	2-6	0-3	1-2	0 4 4	1 0	5	3	2	0	0	0	1
3 Zamareya Jones	G 27:44	7-9	3-5	0-0	0 2 2	1 0	17	7	1	0	0	0	37
35 Zoe Brooks	G 22:04	4-9	0-2	2-2	0 3 3	0 1	10	2	0	1	1	0	25
2 Qadance Samuels	21:58	3-6	2-4	2-2	1 5 6	1 1	10	2	0	2	1	0	30
7 Destiny Lunan	21:20	4-8	2-3	0-0	0 2 2	1 2	10	5	4	1	0	1	8
11 Maddie Cox	19:20	3-4	1-2	0-0	2 4 6	1 1	7	1	2	0	0	0	9
10 Adelaide Jernigan	10:00	2-6	1-4	0-0	0 0 0	1 0	5	0	0	0	0	0	-14
42 Mallory Collier	08:45	0-1	0-0	0-0	0 1 1	0 2	0	0	1	0	0	0	-13
Team					2 1 3	0	0	0	0	0	0	0	
Totals		36-68	9-26	6-8	6 38 44	6 12	87	23	11	7	5	2	29

Major Fouls: NONE

Shooting By Period	1st	2nd	3rd	4th	OT
FG	10-19	52.6%	11-23	11-23	11-23
3PT	4-10	40.0%	1-3	1-3	1-3
FT	2-2	100%	2-2	2-2	2-2
2nd FG	13-16	81.3%	11-23	11-23	11-23
3PT	2-3	66.7%	1-3	1-3	1-3
FT	1-2	50%	2-2	2-2	2-2
3rd FG	9-19	47.4%	11-23	11-23	11-23
3PT	2-7	28.6%	1-3	1-3	1-3
FT	2-2	100%	2-2	2-2	2-2
4th FG	4-14	28.6%	11-23	11-23	11-23
3PT	1-6	16.7%	1-3	1-3	1-3
FT	1-2	50%	2-2	2-2	2-2
GM FG	36-68	52.9%	11-23	11-23	11-23
3PT	9-26	34.6%	1-3	1-3	1-3
FT	6-8	75.0%	2-2	2-2	2-2

Dead Ball Rebounds: 1

Georgia Tech - 79

Record: 5-9

NO. Name	Min	FG M-A	3P M-A	FT M-A	Rebounds OR DR TOT	Fouls PF F	TP	AS	TO	ST	Blocks BS BA	+/-
20 Ariadna Termis	C 27:12	1-2	0-0	0-0	1 3 4	2 1 2	4	3	1	1 0	19	
0 Brianna Turnage	G 32:00	3-5	0-0	0-2	5 12 17	0 1 6	7	2	1	1 1	9	
3 Erica Moon	G 37:14	4-7	2-5	1-2	0 8 8	2 2 11	9	2	0	0 0	6	
21 Talayah Walker	G 30:19	9-14	2-4	2-2	2 5 7	4 2 22	3	2	0	0 1	25	
23 La'Nya Foster	G 35:07	6-13	3-6	0-0	0 5 5	0 0 15	3	0	0	0 1	14	
5 Catherine Alben	10:23	1-4	0-2	0-0	1 1 2	1 0 2	2	0	0	0 1	8	
32 D'Asia Thomas-Harris	04:39	1-3	0-0	0-0	0 0 0	4 0 2	0	3	1	0 1	-9	
12 Jada Crawshaw	16:09	6-11	0-0	2-4	2 4 6	1 4 14	1	2	2	0 1	13	
33 Savannah Samuel	06:57	1-4	0-2	3-4	0 1 1	1 3 5	0	0	0	1 0	-5	
Team					2 3 5	0 0 0	0	0	0			
Totals		32-63	7-19	8-14	13 42 55	15 13 79	29	14	5	3 6	16	

Major Fouls: Walker (F1) 4 3 14

Shooting By Period	1st	2nd	3rd	4th	OT
FG	13-16	81.3%	11-23	11-23	11-23
3PT	2-3	66.7%	1-3	1-3	1-3
FT	0-0	0%	2-2	2-2	2-2
2nd FG	7-18	38.9%	11-23	11-23	11-23
3PT	2-6	33.3%	1-3	1-3	1-3
FT	4-4	100%	2-2	2-2	2-2
3rd FG	4-17	23.5%	11-23	11-23	11-23
3PT	2-7	28.6%	1-3	1-3	1-3
FT	1-4	25%	2-2	2-2	2-2
4th FG	8-12	66.7%	11-23	11-23	11-23
3PT	1-3	33.3%	1-3	1-3	1-3
FT	3-6	50%	2-2	2-2	2-2
GM FG	32-63	50.8%	11-23	11-23	11-23
3PT	7-19	36.8%	1-3	1-3	1-3
FT	8-14	57.1%	2-2	2-2	2-2

Dead Ball Rebounds: 3, 0

	GT	NCSTU
Biggest lead	22 (1 st 4:28)	43 (3 rd 0:20)
Best Scoring Run	4 (4 th 5:13)	20 (3 rd 0:20)
Lead Changes	2	
Times Tied	3	
Time with Lead	00:20	37:12

Points from	GT	NCSTU
Turnovers	8	14
Paint	20	34
Second Chance	2	6
Fast Breaks	14	17
Bench	8	32

Period by Period Scoring	1st	2nd	3rd	4th	TOT
GT	20	11	3	24	85
NCSTU	20	28	22	10	80

	WOF	GT
Biggest lead	0 (1 st 10:00)	22 (2 nd 4:01)
Best Scoring Run	9 (4 th 3:14)	14 (2 nd 4:01)
Lead Changes	0	
Times Tied	0	
Time with Lead	00:00	39:33

Points from	WOF	GT
Turnovers	16	7
Paint	14	44
Second Chance	6	10
Fast Breaks	6	9
Bench	4	23

Period by Period Scoring	1st	2nd	3rd	4th	TOT
WOF	16	11	13	23	63
GT	28	20	11	20	79



Official Basketball Box Score - Final
Notre Dame at Georgia Tech
01/01/26 McCamish Pavilion, Atlanta
2025-26 Women's Basketball

Game Time: 4:00 PM
Game Duration: 2:11
Attendance: 3,759



Official Basketball Box Score - Final
Georgia Tech at SMU
01/04/26 Moody Coliseum, Dallas
2025-26 Women's Basketball

Game Time: 3:02 PM
Game Duration: 1:50
Attendance: 1,530

Officials: Tyler Trimble, Bryan Brunette, Ashlee Goode

Notre Dame - 90

Record: 10-3 (2-1)

NO. Name	Min	FG	3P	FT	Rebounds	Fouls	TP	AS	TO	ST	Blocks	+/-
		M-A	M-A	M-A	OR DR TOT	FF FLD						
5 Melaya Cowles	F 39:28	6-10	0-2	3-4	7	4	2	14	2	2	1	1
30 Gisela Sanchez	F 24:01	2-7	0-2	0-0	3	3	6	1	0	4	0	-5
2 Vanessa de Jesus	G 40:28	6-9	4-5	0-0	2	4	6	3	16	4	2	1
3 Hannah Hidalgo	G 44:07	10-25	1-3	5-8	0	4	4	6	26	4	8	0
8 Cassandra Prosper	G 38:36	8-15	0-2	3-5	4	6	10	4	19	4	2	1
23 Iyana Moore	38:20	3-8	3-4	2-2	0	1	1	2	2	0	3	0
Team					2	0	2	18	90	22	16	13
Totals		35-74	8-16	12-19	14	22	36	15	90	22	16	13



2025-26 GAME-BY-GAME BOX SCORES



Official Basketball Box Score - Final
Virginia at Georgia Tech
01/08/26 McCamish Pavilion, Atlanta
2025-26 Women's Basketball

Game Time: 7:00 PM
Game Duration: 2:05
Attendance: 1,528



Official Basketball Box Score - Final
Clemson at Georgia Tech
01/11/26 McCamish Pavilion, Atlanta
2025-26 Women's Basketball

Game Time: 4:00 PM
Game Duration: 2:01
Attendance: 6,125

Officials: Ed Sidasky, Krystle Apelaniz, Josh Howell

Officials: Kevin Sparrock, Courtney Robinson, Sarah Williams

Virginia - 61		Record: 13-3 (5-0)												
NO. Name	Min	FG M-A	3P M-A	FT M-A	Rebounds OR DR TOT	Fouls PF FD	TP	AS	TO	ST	Blocks BS BA	+/-		
7 Tabitha Amanze	F 29:59	4-15	0-0	3-5	5 7 12	1 5 11	1	1	3	1	3 3 5			
12 Caitlin Weimar	F 29:56	4-10	0-0	0-0	4 2 6	3 4 8	1	4	1	1	6 0 5			
1 Paris Clark	G 30:08	5-8	2-2	2-2	0 1 1	1 2 4	13	3	1	0	1 0 2			
21 Kymora Johnson	G 34:49	3-10	2-5	4-6	0 6 6	2 5 12	6	1	1	0	0 0 0			
23 Romi Levy	G 20:57	4-8	0-2	0-0	1 0 1	3 0 8	3	2	3	2	1 0 8			
4 Jillian Brown	20:02	1-3	1-2	0-0	1 6 7	1 0 3	3	2	2	0	1 0 -4			
8 Adeang Ring	17:33	1-3	0-1	1-3	0 1 1	1 2 3	3	1	1	0	1 0 -2			
3 Gabby White	06:46	1-2	0-0	0-2	1 2 3	3 1 2	0	4	0	0	0 1 1			
32 Breona Hurd	09:50	0-1	0-1	0-2	4 0 4	3 2 0	1	1	0	0	0 0 -5			
Team					1 3 4	0 0	0	0						
Totals		23-60	5-13	10-20	17 28 45	18 21 61	18	19	6	13	4 2			

Major Fouls: NONE

Shooting By Period	
1 st FG%	5-12 41.7%
3PT%	1-4 25.0%
FT%	2-5 40%
2 nd FG%	8-19 42.1%
3PT%	2-3 66.7%
FT%	0-0 0%
3 rd FG%	8-16 50.0%
3PT%	2-4 50.0%
FT%	4-5 80%
4 th FG%	2-13 15.4%
3PT%	0-2 0%
FT%	4-10 40%
GM FG%	23-60 38.3%
3PT%	5-13 38.5%
FT%	10-20 50.0%

Dead Ball Rebounds: 8, 2

Clemson - 55		Record: 12-6 (3-3)															
NO. Name	Min	FG M-A	3P M-A	FT M-A	Rebounds OR DR TOT	Fouls PF FD	TP	AS	TO	ST	Blocks BS BA	+/-	Shooting By Period				
21 Hadley Periman	F 23:45	2-3	1-1	0-0	1 2 3	0 0	5	0	1	1	1 0	-10	1st FT%	7-19	36.8%		
32 Raven Thompson	F 34:17	5-13	1-3	4-4	2 3 5	3 4	15	4	3	1	1 2	-6	1st FT%	2-7	28.6%		
5 Hannah Kohn	G 14:11	0-2	0-2	0-0	1 0 1	1 0	0	0	0	1	0 0	-4	2nd FT%	3-3	100%		
11 Rusne Augustinaite	G 17:00	1-8	0-4	0-0	1 2 3	5 0	2	0	0	0	1 0	7	3rd FT%	0-5	0.0%		
12 Mia Moore	G 30:59	3-14	2-7	0-0	1 1 2	3 1	8	6	2	2	0 1	-2	3rd FT%	1-2	50%		
14 Rachael Rose	32:50	4-10	0-3	3-4	0 4 4	1 5	11	2	1	0	0 0	-1	3rd FT%	3-13	23.1%		
25 Demeara Hinds	20:57	5-7	0-0	0-0	3 6 9	4 2	10	1	2	1	2 1	10	3rd FT%	0-2	0.0%		
10 Taylor Johnson-Matthews	26:01	2-10	0-4	0-0	2 2 4	2 0	4	1	0	1	0 0	-9	4th FT%	0-0	0%		
Team					0 5 5	0 0	0	0					4th FT%	7-19	36.8%		
Totals		22-67	4-24	7-8	11 25 36	19 12	55	14	9	7	5 4	-3	3rd FT%	2-10	20.0%		
													Major Fouls: NONE				
													3rd FT%			3-3	100%

Major Fouls: NONE

Shooting By Period	
1 st FG%	7-19 36.8%
3PT%	2-7 28.6%
FT%	3-3 100%
2 nd FG%	5-16 31.3%
3PT%	0-5 0.0%
FT%	1-2 50%
3 rd FG%	3-13 23.1%
3PT%	0-2 0.0%
FT%	0-0 0%
4 th FG%	7-19 36.8%
3PT%	2-10 20.0%
FT%	3-3 100%
GM FG%	22-67 32.8%
3PT%	4-24 16.7%
FT%	7-8 87.5%

Dead Ball Rebounds: 1, 0

Georgia Tech - 59		Record: 7-10 (2-3)												
NO. Name	Min	FG M-A	3P M-A	FT M-A	Rebounds OR DR TOT	Fouls PF FD	TP	AS	TO	ST	Blocks BS BA	+/-		
20 Ariadna Termis	C 14:13	1-2	0-1	0-0	0 0 0	3 0	2	0	1	1	1	0 -7		
0 Brianna Turnage	G 40:00	4-5	0-0	1-2	2 5 7	2 1	9	3	3	5	2	1 -2		
3 Erica Moon	G 33:18	0-5	0-1	4-5	0 1 1	1 4	4	3	1	1	1	1 -14		
21 Talayah Walker	G 40:00	4-23	2-6	11-12	5 3 8	1 8	21	1	2	2	0	9 -2		
23 La'Nya Foster	G 15:07	1-3	0-2	2-2	1 1 2	1 1	4	0	2	0	0	0 -11		
5 Catherine Alben	25:47	2-6	1-5	3-4	0 3 3	4 2	8	3	2	1	0	0 9		
12 Jada Crawshaw	12:36	3-9	0-0	1-1	3 2 5	5 1	7	1	0	1	0	1 5		
3 Savannah Samuel	09:57	1-5	0-2	0-0	0 0 0	0 1	2	0	0	0	0	0 13		
32 D'Asia Thomas-Harris	09:02	1-3	0-1	0-0	2 0 2	4 0	2	0	0	0	0	1 -1		
Team					2 5 7	0 0	0	0	1					
Totals		17-61	3-18	22-26	15 20 35	21 18	59	11	12	11	4	13 -2		

Major Fouls: NONE

Shooting By Period	
1 st FG%	4-17 23.5%
3PT%	0-6 0.0%
FT%	7-8 87.5%
2 nd FG%	2-15 13.3%
3PT%	0-4 0.0%
FT%	7-7 100%
3 rd FG%	7-15 46.7%
3PT%	2-6 33.3%
FT%	4-5 80%
4 th FG%	4-14 28.6%
3PT%	1-2 50.0%
FT%	4-6 66.7%
GM FG%	17-61 27.9%
3PT%	3-18 16.7%
FT%	22-26 84.6%

Dead Ball Rebounds: 3, 2

Georgia Tech - 58		Record: 8-10 (3-3)													Shooting By Period		
NO. Name	Min	FG M-A	3P M-A	FT M-A	Rebounds OR DR TOT	Fouls PF FF	TP	AS	TO	ST	Blocks BS BA	+/-	1 st PT	2 nd PT	3 rd PT	4 th PT	
20 Ariadna Termis	C 33:38	3-5	1-3	0-0	0 10 10	3 2	7	0	1	0	1 0 3		3PT%	6-12	50.0%		
0 Brianna Turnage	G 39:13	2-7	0-0	2-2	3 15 18	0 2	6	4	5	2	3 0 4		1 st FG%	2-2	100.0%		
3 Erica Moon	G 37:35	2-7	0-3	2-3	1 3 4	3 3	6	7	6	1	0 2 4		FT%	3-3	100%		
21 Talayah Walker	G 35:22	5-16	2-3	10-10	2 1 3	1 7	22	0	2	0	0 3 0		2 nd FG%	3-12	25.0%		
23 La'Nya Foster	G 26:44	5-12	0-1	1-2	3 2 5	3 2	11	2	0	1	0 0 9		3PT%	1-6	16.7%		
12 Jada Crawshaw	03:02	0-1	0-0	0-0	0 0 0	1 0	0	0	1	0	0 0 2		1 st FT%	1-3	33.3%		
5 Catherine Alben	18:16	2-6	1-3	0-0	1 0 1	1 1	5	0	2	2	0 0 3		3 rd FG%	5-19	26.3%		
33 Savannah Samuel	03:55	0-2	0-1	1-2	0 0 0	0 2	1	0	0	0	0 0 0		3PT%	0-2	0.0%		
32 D'Asia Thomas-Harris	02:15	0-0	0-0	0-0	0 0 0	0 0	0	1	0	0	0 0 0		FT%	4-4	100%		
					0 0 0	0 0	0	1	0	0	0 0 0		4 th FG%	5-13	38.5%		
Team					2 2 4	0 0	0	0					3PT%	1-4	25.0%		
Totals		19-56	4-14	16-19	12 33 45	12 19	58	14	16	7	4 5 3		FT%	8-9	88.9%		

Major Fouls: NONE

Shooting By Period	
1 st FG%	6-12 50.0%
3PT%	2-2 100.0%
FT%	3-3 100%
2 nd FG%	3-12 25.0%
3PT%	1-6 16.7%
FT%	1-3 33.3%
3 rd FG%	5-19 26.3%
3PT%	0-2 0.0%
FT%	4-4 100%
4 th FG%	5-13 38.5%
3PT%	1-4 25.0%
FT%	8-9 88.9%
GM FG%	19-56 33.9%
3PT%	4-14 28.6%
FT%	16-19 84.2%

Dead Ball Rebounds: 3, 1

UVA		GT		Points from		Period by Period Scoring	
Biggest lead	9 (1 st 7:19)	2 (1 st 0:02)		Turnovers	6 22		
Best Scoring Run	10 (2 nd 4:35)	9 (1 st 0:40)		Paint	30 22		
Lead Changes	2			Second Chance	14 9		
Times Tied	3			Fast Breaks	2 8		
Time with Lead	37:16	01:35		Bench	8 19		

CLEM		GT		Points from		Period by Period Scoring	
Biggest lead	5 (2 nd 3:15)	9 (4 th 8:00)		Turnovers	7 5		
Best Scoring Run	9 (2 nd 9:12)	8 (3 rd 3:45)		Paint	30 24		
Lead Changes	5			Second Chance	17 11		
Times Tied	5			Fast Breaks	2 10		
Time with Lead	14:22	18:17		Bench	25 6		



Official Basketball Box Score - Final
Georgia Tech at Duke
01/18/26 Cameron Indoor Stadium, Durham
2025-26 Women's Basketball

Game Time: 6:00 PM
Game Duration: 1:48
Attendance: 3,000

Officials: Rod Creech, Chuck Gonzalez, Krystle Apelaniz

Georgia Tech - 46		Record: 8-11 (3-4)												
NO. Name	Min	FG M/A	3P M/A	FT M/A	Rebounds OR DR TOT	Fouls PF FD	TP	AS	TO	ST	Blocks BS BA	+/-		
20 Ariadna Termis	C 27:50	1-3	0-1	2-2	1 2 3	0 1	4	0	1	0	0	29		
0 Brianna Turnage	G 33:38	3-7	0-0	2-2	0 7 7	2 1	8	3	4	4	1	-39		
3 Erica Moon	G 24:44	1-5	1-2	0-0	0 0 0	2 1	3	1	1	0	1	-28		
21 Talayah Walker	G 27:20	1-11	0-2	3-4	0 1 1	0 2	5	2	1	1	0	-37		
23 La'Nya Foster	G 26:46	5-14	1-4	0-0	1 1 2	2 1	11	0	3	1	0	-33		
32 D'Asia Thomas-Harris	13:25	1-4	1-3	0-0	0 2 2	5 1	3	0	3	0	0	-22		
5 Catherine Alben	30:40	4-11	0-3	2-2	0 6 6	4 1	10	2	1	2	0	-32		
33 Savannah Samuel	15:37	0-3	0-0	2-2	1 1 2	2 1	2	0	1	2	0	-15		
Team					3 2 5	0 0	0	0						
Totals		16-58	3-15	11-12	6 22 28	17 9	46	8	15	10	1 8	-47		



HEAD COACH KAREN BLAIR

First Season • SMU '99

Karen Blair was named the seventh head coach in Georgia Tech women's basketball history on April 6, 2025. A coaching veteran and one of the nation's top recruiters, Blair brings over 25 years of coaching experience to The Flats. Blair most recently spent the last seven seasons at Maryland, serving as associate head coach the final five, helping the Terrapins to three Big Ten titles and NCAA Tournament berths every season the tournament was held. During her tenure, the Terps advanced to four Sweet 16s and made an Elite Eight appearance in 2023. Prior to her seven successful seasons at Maryland, Blair held coaching stops at VCU, North Texas, Texas-Arlington, Colgate, and her alma mater, SMU.

One of the most decorated players in SMU women's basketball history, Blair was a three-year starting point guard and helped the Mustangs to NCAA Tournament berths. She graduated cum laude with a bachelor's degree in business administration from SMU in 1999.

THE BLAIR FILE

Hometown Richland, Michigan
Education SMU, 1999 (Business Administration)

PLAYING EXPERIENCE

1995-99 SMU (Point Guard)

COACHING EXPERIENCE

1999-2009 Assistant Coach, SMU
 2009-11 Assistant Coach/Recruiting Coordinator, Colgate
 2011-13 Assistant Coach, UT Arlington
 2013-15 Assistant Coach, North Texas
 2015-18 Associate Head Coach, VCU
 2018-20 Assistant Coach/Recruiting Coordinator, Maryland
 2020-25 Associate Head Coach, Maryland
 2025-Present Head Coach, Georgia Tech

COLLEGE COACHING RECORD

SEASON	SCHOOL	RECORD	CONF FINISH	POSTSEASON
1999-2000	SMU	22-9	1st WAC	NCAA Midwest - 2nd Rd
2000-01	SMU	17-12	3rd WAC	
2001-02	SMU	12-18	7th WAC	
2002-03	SMU	16-15	7th WAC	
2003-04	SMU	13-15	5th WAC	
2004-05	SMU	19-11	5th WAC	WNIT First Round
2005-06	SMU	16-14	3rd CUSA	
2006-07	SMU	18-12	6th CUSA	
2007-08	SMU	24-9	2nd CUSA	NCAA First Round
2008-09	SMU	20-12	1st CUSA	WNIT First Round
2009-10	Colgate	10-19	5th Patriot	
2010-11	Colgate	7-22	8th Patriot	
2011-12	UT Arlington	7-21	6th SLC West	
2012-13	UT Arlington	7-23	10th WAC	
2013-14	North Texas	12-18	7th CUSA	
2014-15	North Texas	5-24	13th CUSA	
2015-16	VCU	23-10	5th A-10	WNIT First Round
2016-17	VCU	16-15	7th A-10	
2017-18	VCU	7-22	11th A-10	
2018-19	Maryland	29-5	1st Big Ten	NCAA Second Round
2019-20	Maryland	28-4	1st Big Ten	No NCAA Tourney
2020-21	Maryland	26-3	1st Big Ten	NCAA Sweet 16
2021-22	Maryland	23-9	T-3rd Big Ten	NCAA Sweet 16
2022-23	Maryland	28-7	T-2nd Big Ten	NCAA Elite Eight
2023-24	Maryland	19-14	T-6th Big Ten	NCAA First Round
2024-25	Maryland	25-8	T-3rd Big Ten	NCAA Sweet 16
2025-26	Georgia Tech	8-11		

Bold = Head Coach

HEAD COACH (ONE SEASON) 8-11 (.421)
ASSISTANT COACH (26 SEASONS) 449-351 (.561)
27 OVERALL SEASONS 457-361 (.559)

SMU (10 Seasons) 177-127 (.582)
 Colgate (Two Seasons) 17-41 (.293)
 UT Arlington (Two Seasons) 14-44 (.241)
 North Texas (Two Seasons) 17-42 (.288)
 VCU (Three Seasons) 46-47 (.495)
 Maryland (Seven Seasons) 178-50 (.781)
 Georgia Tech (One Season) 8-11 (.421)



#0 BRIANNA TURNAGE

Senior • 6-1 • Guard • Atlanta, Ga. • Florida State/Westlake HS • Major: History, Technology & Society

THE TURNAGE FILE

THIS SEASON:

- Has led Tech in rebounds in 10 games this season
- Career-high rebounds (18) versus Clemson
- Double-double (13 rebounds, 10 assists) in win over #18 Notre Dame - assist total marked career-high
- Leads team in blocks (14), steals (22) and rebounds (129)
- Finished a rebound shy of a double-double vs. JU (10 pts, 9 reb)

LAST FIVE GAMES:

- 5.6 PPG
- 11.0 RPG - team-high
- 11-for-23 FG (47.8%)
- 21 assists - tied team-high
- 7 blocks - team-high
- 13 steals - team-high

KEY SEASON AVERAGES

Points Rebounds Field Goal
4.8 9.0 50.7

CAREER & SEASON HIGHS

Points

Season: 10 vs. Jacksonville (Nov. 16, 2025)
Career: 14 vs. Presbyterian (Dec. 15, 2022)*

Field Goals

Season: 5 vs. Jacksonville (Nov. 16, 2025)
Career: 5 vs. Jacksonville (Nov. 16, 2025)

Field Goals Attempted

Season: 9 vs. Jacksonville (Nov. 16, 2025)
Career: 9 (2x), last: vs. JU (Nov. 16, 2025)

3- Point Field Goals

Season: N/A
Career: 3 (3x), last: vs. Drexel (Dec. 15, 2024)*

3- Point Field Goals Attempted

Season: N/A
Career: 8 vs. North Carolina (Jan. 11, 2024)*

Free Throws

Season: 2 (Four times)
Career: 4 vs. Presbyterian (Dec. 15, 2022)*

Free Throws Attempted

Season: 6 at Georgia (Nov. 23, 2025)
Career: 6 (2x), last: at Georgia (Nov. 23, 2025)

Rebounds

Season: 18 vs. Clemson (Jan. 11, 2026)
Career: 18 vs. Clemson (Jan. 11, 2026)

Assists

Season: 10 vs. Notre Dame (Jan. 1, 2026)
Career: 10 vs. Notre Dame (Jan. 1, 2026)

Steals

Season: 5 vs. Virginia (Jan. 8, 2026)
Career: 5 vs. Virginia (Jan. 8, 2026)

Blocks

Season: 4 vs. West Georgia (Nov. 19, 2025)
Career: 4 vs. West Georgia (Nov. 19, 2025)

Turnovers

Season: 5 (2x), last: vs. Clemson (Jan. 11, 2026)
Career: 5 (3x), last: vs. Clemson (Jan. 11, 2026)

Minutes

Season: 41 vs. Notre Dame (Jan. 1, 2026)
Career: 41 vs. Notre Dame (Jan. 1, 2026)

Miscellaneous

	Career	25-26
Double-Doubles:	2	1
Double Figure Points:	4	1
Double Figure Rebounds:	13	9
20+ Points:	-	-

*Set at Florida State

2025-26 GAME-BY-GAME

#0 TURNAGE, Brianna

Opponent	Date	GS	MIN	Total		3-Pointers		Free throws		Rebounds				PF	A	TO	BLK	STL	PTS	AVG
				FG-FGA	PCT	3FG-3FGA	PCT	FT-FTA	PCT	OFF	DEF	TOT	AVG							
Radford	11/06/2025	*	27:09	1-3	.333	0-0	.000	0-0	.000	2	9	11	11.0	0	2	1	1	2	2	2.0
Princeton	11/09/2025	*	29:09	2-4	.500	0-0	.000	1-5	.200	2	8	10	10.5	3	1	2	0	2	5	3.5
Charleston So.	11/13/2025	*	17:33	1-4	.250	0-0	.000	1-2	.500	3	10	13	11.3	0	6	1	0	1	3	3.3
Jacksonville	11/16/2025	*	26:34	5-9	.556	0-0	.000	0-4	.000	7	2	9	10.8	4	2	3	1	1	10	5.0
West Ga.	11/19/2025	*	27:59	2-4	.500	0-0	.000	1-2	.500	3	8	11	10.8	3	5	4	4	1	5	5.0
at Georgia	11/23/2025	*	20:48	1-1	1.000	0-0	.000	2-6	.333	1	8	9	10.5	2	0	4	0	0	4	4.8
vs St. John's (NY)	11/28/2025	*	19:50	2-6	.333	0-0	.000	1-1	1.000	2	2	4	9.6	0	1	1	0	3	5	4.9
vs Florida	11/29/2025	*	22:08	4-6	.667	0-0	.000	1-2	.500	5	3	8	9.4	1	1	4	2	3	9	5.4
at Texas A&M	12/03/2025	*	28:17	2-4	.500	0-1	.000	0-0	.000	2	6	8	9.2	1	1	3	2	0	4	5.2
Norfolk St.	12/08/2025		10:42	2-2	1.000	0-0	.000	0-0	.000	1	1	2	8.5	2	2	1	0	2	4	5.1
at West Virginia	12/11/2025	*	09:21	0-0	.000	0-0	.000	0-0	.000	0	1	1	7.8	1	0	1	0	1	0	4.6
at Wake Forest	12/14/2025	*	26:01	1-3	.333	0-0	.000	2-4	.500	2	8	10	8.0	2	2	2	2	1	4	4.6
at NC State	12/18/2025		18:59	1-1	1.000	0-0	.000	0-0	.000	0	3	3	7.6	0	4	1	1	2	2	4.4
Wofford	12/28/2025	*	32:00	3-5	.600	0-0	.000	0-2	.000	5	12	17	8.3	0	7	2	1	1	6	4.5
Notre Dame	01/01/2026	*	40:44	1-2	.500	0-0	.000	1-2	.500	1	12	13	8.6	1	10	2	0	2	3	4.4
at SMU	01/04/2026	*	27:27	1-2	.500	0-0	.000	0-0	.000	1	9	10	8.7	2	1	5	1	0	2	4.3
Virginia	01/08/2026	*	40:00	4-5	.800	0-0	.000	1-2	.500	2	5	7	8.6	2	3	3	2	5	9	4.5
Clemson	01/11/2026	*	39:13	2-7	.286	0-0	.000	2-2	1.000	3	15	18	9.1	0	4	5	3	2	6	4.6
at Duke	01/18/2026	*	33:38	3-7	.429	0-0	.000	2-2	1.000	0	7	7	9.0	2	3	4	1	4	8	4.8
Totals			17 497:29	38-75	.507	0-1	.000	15-36	.417	42	129	171	9.0	26	55	49	21	33	91	4.8

Player Averages

Games Played	Minutes/ game	Points/ game	FG Pct	3FG Pct	FT Pct	Rebounds/ game	Assists/ game	Turnovers/ game	Assist/Turnover ratio	Steals/ game	Blocks/ game
19	26.2	4.8	50.7	0.0	41.7	9.0	2.9	2.6	1.1	1.7	1.1

TURNAGE CAREER STATISTICS

TURNAGE, Brianna

SEASON	TEAM	GP-GS	MIN/AVG	Field Goals		3-Point		F-Throws		Rebounds				Scoring						
				FG-FGA	FG%	3FG-3FGA	3FG%	FT-FTA	FT%	OFF	DEF	TOT	AVG	PF-FO	A	TO	BLK	STL	PTS	AVG
2022-23	FSU	23-0	315/13.7	18-59	.305	9-38	.237	6-8	.750	13	55	68	3.0	10-0	20	9	19	8	51	2.2
2023-24	FSU	34-19	689/20.3	25-89	.281	16-61	.262	7-15	.467	43	167	210	6.2	34-0	47	37	11	20	73	2.1
2024-25	FSU	33-11	457/13.9	21-60	.350	9-36	.250	5-13	.385	28	85	113	3.4	26-0	35	21	12	10	56	1.7
2025-26	GaTech	19-17	497/26.2	38-75	.507	0-1	.000	15-36	.417	42	129	171	9.0	26-0	55	49	21	33	91	4.8
TOTAL FOR GaTech		19-17	497/26.2	38-75	.507	0-1	.000	15-36	.417	42	129	171	9.0	26-0	55	49	21	33	91	4.8
TOTAL		109-47	1958/18.0	102-283	.360	34-136	.250	33-72	.458	126	436	562	5.2	96-0	157	116	63	71	271	2.5



#1 McKAYLA TAYLOR

Freshman • 6-1 • Center • Atlanta, Ga. • Langston Hughes HS • Major: Business Administration

THE TAYLOR FILE

THIS SEASON:

LAST FIVE GAMES:

KEY SEASON AVERAGES

Points	Rebounds	Assists
--	--	--

2025-26 GAME-BY-GAME

CAREER & SEASON HIGHS

Points		
Season:		
Career:		
Field Goals		
Season:		
Career:		
Field Goals Attempted		
Season:		
Career:		
3- Point Field Goals		
Season:		
Career:		
3- Point Field Goals Attempted		
Season:		
Career:		
Free Throws		
Season:		
Career:		
Free Throws Attempted		
Season:		
Career:		
Rebounds		
Season:		
Career:		
Assists		
Season:		
Career:		
Steals		
Season:		
Career:		
Blocks		
Season:		
Career:		
Turnovers		
Season:		
Career:		
Minutes		
Season:		
Career:		
Miscellaneous		
	Career	25-26
Double-Doubles:	-	-
Double Figure Points:	--	--
Double Figure Rebounds:	-	-
20+ Points:	-	-

TAYLOR CAREER STATISTICS



#3 ERICA MOON

Fr-Sophomore • 5-6 • Guard • Atlanta, Ga. • Texas A&M/St. Francis HS • Major: Literature, Media & Communications

THE MOON FILE

THIS SEASON:

- Leads team in assists in 2025-26 (72)
- Five games of 6+ assists this season - team-high
- Career-high 12 points vs. Notre Dame - played all 45 minutes
- Set career-highs in rebounds (8) and assists (9) in a near-triple-double day vs. Wofford on Dec. 28
- Eight points at Wake Forest (Dec. 14)
- Started in every game for Tech this season

LAST FIVE GAMES:

- 5.4 PPG
- 2.0 RPG
- 9-for-32 FG (28.1%)
- 21 assists - tied team-high
- 1 block
- 5 steals

KEY SEASON AVERAGES

Points
4.5

Rebounds
2.9

Assists
3.8

CAREER & SEASON HIGHS

Points

Season: 12 vs. Notre Dame (Jan. 1, 2026)

Career: 12 vs. Notre Dame (Jan. 1, 2026)

Field Goals

Season: 5 vs. Notre Dame (Jan. 1, 2026)

Career: 5 vs. Notre Dame (Jan. 1, 2026)

Field Goals Attempted

Season: 11 vs. Notre Dame (Jan. 1, 2026)

Career: 11 vs. Notre Dame (Jan. 1, 2026)

3- Point Field Goals

Season: 2 (2x), last: vs. Wofford (Dec. 28, 2025)

Career: 2 (2x), last: vs. Wofford (Dec. 28, 2025)

3- Point Field Goals Attempted

Season: 6 at Wake Forest (Dec. 14, 2025)

Career: 6 at Wake Forest (Dec. 14, 2025)

Free Throws

Season: 4 vs. Virginia (Jan. 8, 2026)

Career: 4 vs. Virginia (Jan. 8, 2026)

Free Throws Attempted

Season: 5 vs. Virginia (Jan. 8, 2026)

Career: 5 vs. Virginia (Jan. 8, 2026)

Rebounds

Season: 8 vs. Wofford (Dec. 28, 2025)

Career: 8 vs. Wofford (Dec. 28, 2025)

Assists

Season: 9 vs. Wofford (Dec. 28, 2025)

Career: 9 vs. Wofford (Dec. 28, 2025)

Steals

Season: 3 vs. St. John's (Nov. 28, 2025)

Career: 3 (Four times)

Blocks

Season: 1 (Four times)

Career: 1 (Six times)

Turnovers

Season: 6 (2x), last: vs. Clemson (Jan. 11, 2026)

Career: 6 (2x), last: vs. Clemson (Jan. 11, 2026)

Minutes

Season: 45 vs. Notre Dame (Jan. 1, 2026)

Career: 45 vs. Notre Dame (Jan. 1, 2026)

Miscellaneous

	Career	25-26
Double-Doubles:	-	-
Double Figure Points:	2	2
Double Figure Rebounds:	-	-
20+ Points:	-	-

*Set at Texas A&M

2025-26 GAME-BY-GAME

#3 MOON, Erica

Opponent	Date	GS	Total		3-Pointers		Free throws		Rebounds			PF	A	TO	BLK	STL	PTS	AVG		
			FG-FGA	PCT	3FG-3FGA	PCT	FT-FTA	PCT	OFF	DEF	TOT								AVG	
Radford	11/06/2025	*	24:41	2-4	.500	1-2	.500	1-2	.500	0	1	1	1.0	2	6	2	1	6	6.0	
Princeton	11/09/2025	*	14:27	1-4	.250	0-1	.000	2-2	1.000	0	2	2	1.5	0	2	1	0	4	5.0	
Charleston So.	11/13/2025	*	05:05	1-2	.500	0-1	.000	0-0	.000	0	1	1	1.3	0	1	0	0	2	4.0	
Jacksonville	11/16/2025	*	26:53	0-3	.000	0-2	.000	1-2	.500	1	4	5	2.3	2	3	4	1	0	3.3	
West Ga.	11/19/2025	*	23:16	0-4	.000	0-2	.000	0-0	.000	0	1	1	2.0	1	3	0	0	0	2.6	
at Georgia	11/23/2025	*	25:06	2-2	1.000	0-0	.000	1-2	.500	0	1	1	1.8	1	3	2	0	0	5.0	
vs St. John's (NY)	11/28/2025	*	23:20	2-4	.500	0-1	.000	0-0	.000	0	2	2	1.9	1	7	0	0	3	4.1	
vs Florida	11/29/2025	*	28:18	3-6	.500	0-1	.000	0-2	.000	2	3	5	2.3	2	2	5	0	1	6	3.5
at Texas A&M	12/03/2025	*	23:13	0-2	.000	0-1	.000	1-2	.500	0	5	5	2.6	4	3	1	0	0	1	3.2
Norfolk St.	12/08/2025	*	18:53	2-4	.500	1-3	.333	0-0	.000	0	4	4	2.7	1	5	6	0	1	5	3.4
at West Virginia	12/11/2025	*	19:26	1-3	.333	0-1	.000	1-1	1.000	0	3	3	2.7	4	2	3	0	2	3	3.4
at Wake Forest	12/14/2025	*	28:44	3-8	.375	2-6	.333	0-0	.000	1	4	5	2.9	2	3	5	1	2	8	3.8
at NC State	12/18/2025	*	24:01	1-6	.167	0-3	.000	0-0	.000	0	2	2	2.8	2	2	0	0	1	2	3.6
Wofford	12/28/2025	*	37:14	4-7	.571	2-5	.400	1-2	.500	0	8	8	3.2	2	9	2	0	0	11	4.1
Notre Dame	01/01/2026	*	44:60	5-11	.455	0-5	.000	2-2	1.000	0	4	4	3.3	1	6	2	0	2	12	4.7
at SMU	01/04/2026	*	32:09	1-4	.250	0-1	.000	0-0	.000	0	1	1	3.1	1	4	5	0	1	2	4.5
Virginia	01/08/2026	*	33:18	0-5	.000	0-1	.000	4-5	.800	0	1	1	3.0	1	3	1	1	1	4	4.5
Clemson	01/11/2026	*	37:35	2-7	.286	0-3	.000	2-3	.667	1	3	4	3.1	3	7	6	0	1	6	4.6
at Duke	01/18/2026	*	24:44	1-5	.200	1-2	.500	0-0	.000	0	0	0	2.9	2	1	1	0	0	3	4.5
Totals			19 495:22	31-91	.341	7-41	.171	16-25	.640	5	50	55	2.9	32	72	46	4	17	85	4.5

Player Averages

Games Played	Minutes/ game	Points/ game	FG Pct	3FG Pct	FT Pct	Rebounds/ game	Assists/ game	Turnovers/ game	Assist/Turnover ratio	Steals/ game	Blocks/ game
19	26.1	4.5	34.1	17.1	64.0	2.9	3.8	2.4	1.6	0.9	0.2

MOON CAREER STATISTICS

MOON, Erica

		Field Goals			3-Point		F-Throws		Rebounds		PF-FO		A		TO BLK STL		Scoring			
SEASON	TEAM	GP-GS	MIN/AVG	FG-FGA	FG%	3FG-3FGA	3FG%	FT-FTA	FT%	OFF DEF TOT AVG	PF	FO	A	TO	BLK	STL	PTS	AVG		
2024-25	AM	29-7	477/16.5	14-60	.233	4-33	.121	12-18	.667	6	32	38	1.3	44-0	67	51	2	22	44	1.5
2025-26	GaTech	19-19	495/26.1	31-91	.341	7-41	.171	16-25	.640	5	50	55	2.9	32-0	72	46	4	17	85	4.5
TOTAL FOR GaTech		19-19	495/26.1	31-91	.341	7-41	.171	16-25	.640	5	50	55	2.9	32-0	72	46	4	17	85	4.5
TOTAL		48-26	972/20.3	45-151	.298	11-74	.149	28-43	.651	11	82	93	1.9	76-0	139	97	6	39	129	2.7



#4 LEYRE URDIAIN

Freshman • 5-11 • Guard • Zaragoza, Spain • Sansueña

THE URDIAIN FILE

THIS SEASON: LAST FIVE GAMES:

KEY SEASON AVERAGES 2025-26 GAME-BY-GAME

Points	Rebounds	Assists
--	--	--

CAREER & SEASON HIGHS

Points		
Season:		
Career:		
Field Goals		
Season:		
Career:		
Field Goals Attempted		
Season:		
Career:		
3- Point Field Goals		
Season:		
Career:		
3- Point Field Goals Attempted		
Season:		
Career:		
Free Throws		
Season:		
Career:		
Free Throws Attempted		
Season:		
Career:		
Rebounds		
Season:		
Career:		
Assists		
Season:		
Career:		
Steals		
Season:		
Career:		
Blocks		
Season:		
Career:		
Turnovers		
Season:		
Career:		
Minutes		
Season:		
Career:		
Miscellaneous		
	Career	25-26
Double-Doubles:	-	-
Double Figure Points:	--	--
Double Figure Rebounds:	-	-
20+ Points:	-	-

URDIAIN CAREER STATISTICS



#5 CATHERINE ALBEN

Senior • 5-7 • Guard • Snellville, Ga. • Charleston Southern/Grayson HS

THE ALBEN FILE

THIS SEASON:

- 12 points at SMU on Jan. 4
- 18 points off the bench in win over Notre Dame
- Made first start at GT on Dec. 18 at NC State; scored 18
- Recorded 20 points off the bench vs. Norfolk State (Dec. 8)
- Named to 2025 Cayman Islands Classic All-Tournament Team
- Scored a season-high 17 points vs. her former team (Nov. 13 vs. Charleston Southern).

LAST FIVE GAMES:

- 10.6 PPG
- 4.2 RPG
- 19-for-51 FG (37.3%)
- 9 assists
- 7 steals

KEY SEASON AVERAGES

Points Rebounds Free Throw
10.7 3.1 72.5

CAREER & SEASON HIGHS

Points

Season: 20 vs. Norfolk State (Dec. 8, 2025)

Career: 29 at Radford (Jan. 18, 2025)*

Field Goals

Season: 8 (2x), last: at NC State (Dec. 18, 2025)

Career: 12 at Radford (Jan. 18, 2025)*

Field Goals Attempted

Season: 18 vs. St. John's (Nov. 28, 2025)

Career: 22 (2x), last: vs. Presbyterian (Jan. 7, 2023)*

3- Point Field Goals

Season: 4 vs. Notre Dame (Jan. 1, 2026)

Career: 6 at Presbyterian (Jan. 3, 2024)*

3- Point Field Goals Attempted

Season: 9 vs. Notre Dame (Jan. 1, 2026)

Career: 10 at Gardner-Webb (Jan. 2, 2025)*

Free Throws

Season: 4 vs. Charleston So. (Nov. 13, 2025)

Career: 10 at Gardner-Webb (Feb. 14, 2024)*

Free Throws Attempted

Season: 6 vs. Charleston So. (Nov. 13, 2025)

Career: 12 (2x), last: vs. USC Upstate (Jan. 29, 2025)*

Rebounds

Season: 7 at West Virginia (Dec. 11, 2025)

Career: 13 vs. Georgia College (Nov. 7, 2022)*

Assists

Season: 5 at Texas A&M (Dec. 3, 2025)

Career: 5 (2x), last: at Texas A&M (Dec. 3, 2025)

Steals

Season: 3 vs. Norfolk State (Dec. 8, 2025)

Career: 5 (3x), last: vs. Radford (Jan. 31, 2024)*

Blocks

Season: 1 (3x), last: vs. Florida (Nov. 29, 2025)

Career: 1 (13 times)

Turnovers

Season: 5 (2x), last: at WVU (Dec. 11, 2025)

Career: 8 at East Carolina (Dec. 21, 2023)*

Minutes

Season: 33 vs. St. John's (Nov. 28, 2025)

Career: 40 (2x), last: at UNC Asheville (Feb. 17, 2024)*

Miscellaneous

	Career	25-26
Double-Doubles:	1	-
Double Figure Points:	69	11
Double Figure Rebounds:	1	-
20+ Points:	19	1

*Set at Charleston Southern

2025-26 GAME-BY-GAME

#5 ALBEN, Catherine

Opponent	Date	GS	MIN	Total		3-Pointers		Free throws		Rebounds				PF	A	TO	BLK	STL	PTS	AVG
				FG-FGA	PCT	3FG-3FGA	PCT	FT-FTA	PCT	OFF	DEF	TOT	AVG							
Radford	11/06/2025		18:17	6-9	.667	1-3	.333	1-2	.500	0	2	2	2.0	1	4	2	0	2	14	14.0
Princeton	11/09/2025		26:29	5-9	.556	2-3	.667	3-4	.750	1	2	3	2.5	4	0	3	0	1	15	14.5
Charleston So.	11/13/2025		30:59	6-13	.462	1-1	1.000	4-6	.667	0	6	6	3.7	0	3	4	1	0	17	15.3
Jacksonville	11/16/2025		17:20	1-9	.111	0-3	.000	2-2	1.000	0	3	3	3.5	1	2	4	0	0	4	12.5
West Ga.	11/19/2025		16:57	3-7	.429	0-1	.000	0-0	.000	1	4	5	3.8	2	4	3	1	1	6	11.2
at Georgia	11/23/2025		23:37	4-7	.571	1-2	.500	3-3	1.000	0	0	0	3.2	1	2	3	0	0	12	11.3
vs St. John's (NY)	11/28/2025		33:48	7-18	.389	2-5	.400	2-4	.500	2	4	6	3.6	4	2	1	0	2	18	12.3
vs Florida	11/29/2025		20:29	4-10	.400	0-2	.000	2-2	1.000	2	0	2	3.4	5	1	0	1	0	10	12.0
at Texas A&M	12/03/2025		22:18	3-8	.375	0-3	.000	2-3	.667	0	2	2	3.2	3	5	5	0	0	8	11.6
Norfolk St.	12/08/2025		27:21	8-17	.471	2-5	.400	2-3	.667	0	1	1	3.0	2	0	4	0	3	20	12.4
at West Virginia	12/11/2025		31:07	2-14	.143	0-3	.000	0-0	.000	2	5	7	3.4	3	3	5	0	2	4	11.6
at Wake Forest	12/14/2025		21:16	1-10	.100	0-6	.000	0-0	.000	1	3	4	3.4	3	4	1	0	0	2	10.8
at NC State	12/18/2025	*	22:29	8-15	.533	0-4	.000	2-3	.667	0	4	4	3.5	2	1	1	0	1	18	11.4
Wofford	12/28/2025		10:23	1-4	.250	0-2	.000	0-0	.000	1	1	2	3.4	1	2	0	0	0	2	10.7
Notre Dame	01/01/2026		32:41	7-16	.438	4-9	.444	0-0	.000	1	0	1	3.2	2	2	4	0	2	18	11.2
at SMU	01/04/2026		28:05	4-12	.333	3-5	.600	1-2	.500	0	1	1	3.1	0	2	2	0	0	12	11.3
Virginia	01/08/2026		25:47	2-6	.333	1-5	.200	3-4	.750	0	3	3	3.1	4	3	2	0	1	8	11.1
Clemson	01/11/2026		18:16	2-6	.333	1-3	.333	0-0	.000	1	0	1	2.9	1	0	2	0	2	5	10.7
at Duke	01/18/2026		30:40	4-11	.364	0-3	.000	2-2	1.000	0	6	6	3.1	4	2	1	0	2	10	10.7
Totals			1 458:19	78-201	.388	18-68	.265	29-40	.725	12	47	59	3.1	43	42	47	3	19	203	10.7

Player Averages

Games Played	Minutes/ game	Points/ game	FG Pct	3FG Pct	FT Pct	Rebounds/ game	Assists/ game	Turnovers/ game	Assist/Turnover ratio	Steals/ game	Blocks/ game
19	24.1	10.7	38.8	26.5	72.5	3.1	2.2	2.5	0.9	1.0	0.2

ALBEN CAREER STATISTICS

ALBEN, Catherine

		Field Goals				3-Point		F-Throws		Rebounds				Scoring						
SEASON	TEAM	GP-GS	MIN/AVG	FG-FGA	FG%	3FG-3FGA	3FG%	FT-FTA	FT%	OFF	DEF	TOT	AVG	PF-FO	A	TO	BLK	STL	PTS	AVG
2022-23	ChaSou	29-2	582/20.1	107-299	.358	17-74	.230	47-72	.653	33	71	104	3.6	67-3	36	86	6	33	278	9.6
2023-24	ChaSou	30-30	994/33.1	154-425	.362	46-142	.324	64-86	.744	25	92	117	3.9	82-2	58	101	2	51	418	13.9
2024-25	ChaSou	29-28	839/28.9	175-417	.420	55-170	.324	77-96	.802	38	73	111	3.8	53-0	46	78	2	42	482	16.6
2025-26	GaTech	19-1	458/24.1	78-201	.388	18-68	.265	29-40	.725	12	47	59	3.1	43-1	42	47	3	19	203	10.7
TOTAL FOR GaTech		19-1	458/24.1	78-201	.388	18-68	.265	29-40	.725	12	47	59	3.1	43-1	42	47	3	19	203	10.7
TOTAL		107-61	2873/26.9	514-1342	.383	136-454	.300	217-294	.738	108	283	391	3.7	245-6	182	312	13	145	1381	12.9



#12 JADA CRAWSHAW

Junior • 6-1 • Forward • Darwin, Australia • Long Beach State • Major: Literature, Media & Communications

THE CRAWSHAW FILE

THIS SEASON:

- 50.0% from the floor this season
- 14 points and six rebounds in 16 minutes of action vs. Wofford
- Had 10 points and six rebounds at Georgia (Nov. 23)
- 11 points and eight boards in 20 minutes of action vs. UWG (Nov. 19)
- Season-high 10 points on Nov. 13 vs. Charleston Southern
- Scored nine points in 11 minutes of game time against Radford

LAST FIVE GAMES:

- Did not play 1/18 at Duke
- 6.6 PPG
- 3.6 RPG
- 14-for-29 FG (48.3%)
- 2 assists
- 4 blocks
- 6 steals

KEY SEASON AVERAGES

Points Rebounds Field Goal
6.6 3.7 50.0

CAREER & SEASON HIGHS

Points

Season: 14 vs. Wofford (Dec. 28, 2025)
Career: 20 (2x), last: vs. CSUN (Jan. 23, 2025)*

Field Goals

Season: 6 vs. Wofford (Dec. 28, 2025)
Career: 9 vs. UCLA (Dec. 14, 2024)*

Field Goals Attempted

Season: 11 vs. Wofford (Dec. 28, 2025)
Career: 20 vs. CSUN (Jan. 23, 2025)*

3- Point Field Goals

Season: 1 at Georgia (Nov. 23, 2025)
Career: 2 (Five times)*

3- Point Field Goals Attempted

Season: 2 at Georgia (Nov. 23, 2025)
Career: 5 vs. UCLA (Dec. 14, 2024)*

Free Throws

Season: 3 at Georgia (Nov. 23, 2025)
Career: 7 vs. CSU Bakersfield (Jan. 4, 2025)*

Free Throws Attempted

Season: 4 (Six times)
Career: 9 vs. UC Santa Barbara (Feb. 1, 2025)*

Rebounds

Season: 8 (2x), last: vs. UWG (Nov. 19, 2025)
Career: 12 (3x), last: vs. CSUN (Jan. 23, 2025)*

Assists

Season: 2 (2x), last: at WVU (Dec. 11, 2025)
Career: 5 at UC Irvine (Jan. 30, 2025)*

Steals

Season: 4 at Georgia (Nov. 23, 2025)
Career: 4 at Georgia (Nov. 23, 2025)

Blocks

Season: 4 at SMU (Jan. 4, 2026)
Career: 4 (2x), last: at SMU (Jan. 4, 2026)

Turnovers

Season: 4 at Georgia (Nov. 23, 2025)
Career: 7 (Four times)*

Minutes

Season: 26 vs. Charleston So. (Nov. 13, 2025)
Career: 32 vs. CSUN (Jan. 23, 2025)*

Miscellaneous

	Career	25-26
Double-Doubles:	5	-
Double Figure Points:	29	4
Double Figure Rebounds:	6	-
20+ Points:	2	-

*Set at Long Beach State

2025-26 GAME-BY-GAME

#12 CRAWSHAW, Jada

Opponent	Date	GS	MIN	Total		3-Pointers		Free throws		Rebounds				PF	A	TO	BLK	STL	PTS	AVG
				FG-FGA	PCT	3FG-3FGA	PCT	FT-FTA	PCT	OFF	DEF	TOT	AVG							
Radford	11/06/2025		11:02	4-4	1.000	0-0	.000	1-2	.500	1	2	3	3.0	2	0	1	0	0	9	9.0
Princeton	11/09/2025		10:51	2-2	1.000	0-0	.000	0-0	.000	0	1	1	2.0	0	2	0	1	0	4	6.5
Charleston So.	11/13/2025		26:54	4-8	.500	0-0	.000	2-4	.500	1	7	8	4.0	2	1	0	0	2	10	7.7
Jacksonville	11/16/2025		13:36	2-7	.286	0-1	.000	2-4	.500	0	1	1	3.3	3	0	2	0	0	6	7.3
West Ga.	11/19/2025		20:01	5-7	.714	0-0	.000	1-4	.250	4	4	8	4.2	2	1	2	2	1	11	8.0
at Georgia	11/23/2025		22:24	3-6	.500	1-2	.500	3-4	.750	1	5	6	4.5	4	0	4	1	4	10	8.3
at West Virginia	12/11/2025		20:52	2-5	.400	0-0	.000	2-4	.500	3	1	4	4.4	1	2	3	0	1	6	8.0
at Wake Forest	12/14/2025		13:59	1-5	.200	0-0	.000	1-2	.500	0	2	2	4.1	2	0	0	0	0	3	7.4
at NC State	12/18/2025		09:27	0-1	.000	0-0	.000	0-0	.000	0	1	1	3.8	0	0	2	0	0	0	6.6
Wofford	12/28/2025		16:09	6-11	.545	0-0	.000	2-4	.500	2	4	6	4.0	1	1	2	0	2	14	7.3
Notre Dame	01/01/2026		07:06	1-2	.500	0-0	.000	1-1	1.000	1	1	2	3.8	3	0	2	0	0	3	6.9
at SMU	01/04/2026		20:39	4-6	.667	0-0	.000	1-2	.500	2	3	5	3.9	2	0	1	4	2	9	7.1
Virginia	01/08/2026		12:36	3-9	.333	0-0	.000	1-1	1.000	3	2	5	4.0	5	1	0	0	1	7	7.1
Clemson	01/11/2026		03:02	0-1	.000	0-0	.000	0-0	.000	0	0	0	3.7	1	0	0	0	1	0	6.6
Totals			0 208:38	37-74	.500	1-3	.333	17-32	.531	18	34	52	3.7	28	8	19	8	14	92	6.6

Player Averages

Games Played	Minutes/ game	Points/ game	FG Pct	3FG Pct	FT Pct	Rebounds/ game	Assists/ game	Turnovers/ game	Assist/Turnover ratio	Steals/ game	Blocks/ game
14	14.9	6.6	50.0	33.3	53.1	3.7	0.6	1.4	0.4	1.0	0.6

CRAWSHAW CAREER STATISTICS

CRAWSHAW, Jada

				Field Goals		3-Point		F-Throws		Rebounds						Scoring				
SEASON	TEAM	GP-GS	MIN/AVG	FG-FGA	FG%	3FG-3FGA	3FG%	FT-FTA	FT%	OFF	DEF	TOT	AVG	PF-FO	A	TO	BLK	STL	PTS	AVG
2023-24	LBSU	33-0	600/18.2	82-208	.394	7-33	.212	50-77	.649	61	107	168	5.1	87-1	18	108	26	32	221	6.7
2024-25	LBSU	29-13	617/21.3	120-296	.405	16-46	.348	45-77	.584	47	93	140	4.8	87-3	46	105	24	27	301	10.4
2025-26	GaTech	14-0	209/14.9	37-74	.500	1-3	.333	17-32	.531	18	34	52	3.7	28-1	8	19	8	14	92	6.6
TOTAL FOR GaTech		14-0	209/14.9	37-74	.500	1-3	.333	17-32	.531	18	34	52	3.7	28-1	8	19	8	14	92	6.6
TOTAL		76-13	1426/18.8	239-578	.413	24-82	.293	112-186	.602	126	234	360	4.7	202-5	72	232	58	73	614	8.1



#13 DÉBORAH MUKEBA

Sophomore • 6-5 • Center • Fleurus, Belgium • Boston College/Winston-Salem Christian School • Major: Psychology

THE MUKEBA FILE

THIS SEASON:

LAST FIVE GAMES:

KEY SEASON AVERAGES

Points	Rebounds	Assists
--	--	--

CAREER & SEASON HIGHS

Points

Season:

Career: 3 vs. Northeastern (Nov. 11, 2024)*

Field Goals

Season:

Career: 1 (2x), last: vs. Northeastern (Nov. 11, 2024)*

Field Goals Attempted

Season:

Career: 2 vs. Lafayette (Nov. 4, 2024)

3- Point Field Goals

Season:

Career:

3- Point Field Goals Attempted

Season:

Career:

Free Throws

Season:

Career: 1 vs. Northeastern (Nov. 11, 2024)*

Free Throws Attempted

Season:

Career: 3 vs. Northeastern (Nov. 11, 2024)*

Rebounds

Season:

Career: 4 vs. Lafayette (Nov. 4, 2024)*

Assists

Season:

Career:

Steals

Season:

Career:

Blocks

Season:

Career:

Turnovers

Season:

Career: 1 vs. Northeastern (Nov. 11, 2024)*

Minutes

Season:

Career: 4 (2x), last: vs. Northeastern (Nov. 11, 2024)*

Miscellaneous

	Career	25-26
Double-Doubles:	-	-
Double Figure Points:	-	-
Double Figure Rebounds:	-	-
20+ Points:	-	-

*Set at Boston College

2025-26 GAME-BY-GAME

MUKEBA CAREER STATISTICS

MUKEBA, Deborah

				Field Goals		3-Point		F-Throws		Rebounds									Scoring	
SEASON	TEAM	GP-GS	MIN/AVG	FG-FGA	FG%	3FG-3FGA	3FG%	FT-FTA	FT%	OFF	DEF	TOT	AVG	PF-FO	A	TO	BLK	STL	PTS	AVG
2024-25	BC	3-0	12/3.9	2-4	.500	0-0	.000	1-5	.200	4	2	6	2.0	0-0	0	1	0	0	5	1.7
TOTAL FOR GaTech		0-0	0/0.0	0-0	.000	0-0	.000	0-0	.000	0	0	0	0.0	0-0	0	0	0	0	0	0.0
TOTAL		3-0	12/3.9	2-4	.500	0-0	.000	1-5	.200	4	2	6	2.0	0-0	0	1	0	0	5	1.7



#20 ARIADNA TERMIS

Junior • 6-6 • Center • Zaragoza, Spain • IES Joaquim Blume Barcelona • Major: Biomedical Engineering

THE TERMIS FILE

THIS SEASON:

- Season-high 10 rebounds vs. Clemson on Jan. 11
- Scored six points against St. John's (Nov. 28)
- Eclipsed 200 career points with an eight-point morning in the season opener against Radford (Nov. 6).
- Shot 50% from the floor and was 2-for-2 from the free throw line vs. Radford (Nov. 6)
- 43 career starts at Georgia Tech

LAST FIVE GAMES:

- 3.8 PPG
- 3.6 RPG
- 8-for-16 FG (50.0%)
- 1 assist
- 3 blocks
- 1 steal

KEY SEASON AVERAGES

Points Rebounds Assists
3.6 3.5 1.8

CAREER & SEASON HIGHS

Points

Season: 8 vs. Radford (Nov. 6, 2025)
Career: 13 vs. Oregon (Nov. 25, 2024)

Field Goals

Season: 3 (3x), last: vs. Clemson (Jan. 11, 2026)
Career: 5 (3x) last vs. Oregon (Nov. 25, 2024)

Field Goals Attempted

Season: 10 vs. Jacksonville (Nov. 16, 2025)
Career: 12 vs. Georgia (Nov. 17, 2024)

3- Point Field Goals

Season: 2 vs. Jacksonville (Nov. 16, 2025)
Career: 3, 2x, last vs. Oregon (11/25/24)

3- Point Field Goals Attempted

Season: 6 vs. Jacksonville (Nov. 16, 2025)
Career: 7 vs. Georgia (Nov. 17, 2024)

Free Throws

Season: 2 (Four times)
Career: 2 (Six times)

Free Throws Attempted

Season: 2 (Four times)
Career: 2 (Nine times)

Rebounds

Season: 10 vs. Clemson (Jan. 11, 2026)
Career: 11 vs. Georgia State (Nov. 8, 2024)

Assists

Season: 5 vs. Princeton (Nov. 9, 2025)
Career: 7 vs. Louisiana Monroe (Dec. 11, 2024)

Steals

Season: 2 vs. Jacksonville (Nov. 16, 2025)
Career: 2 (3x), last: vs. JU (Nov. 16, 2025)

Blocks

Season: 2 (Four times)
Career: 2 (Six times)

Turnovers

Season: 5 vs. Notre Dame (Jan. 1, 2026)
Career: 5 vs. Notre Dame (Jan. 1, 2026)

Minutes

Season: 32 vs. Florida (Nov. 29, 2025)
Career: 33 vs. Virginia Tech (Jan. 9, 2025)

Miscellaneous

	Career	25-26
Double-Doubles:	-	-
Double Figure Points:	6	-
Double Figure Rebounds:	2	1
20+ Points:	-	-

2025-26 GAME-BY-GAME

#20 TERMIS, Ariadna

Opponent	Date	GS	MIN	Total		3-Pointers		Free throws		Rebounds				PF	A	TO	BLK	STL	PTS	AVG
				FG-FGA	PCT	3FG-3FGA	PCT	FT-FTA	PCT	OFF	DEF	TOT	AVG							
Radford	11/06/2025	*	21:04	3-6	.500	0-2	.000	2-2	1.000	2	5	7	7.0	1	3	1	0	0	8	8.0
Princeton	11/09/2025	*	28:50	1-4	.250	0-2	.000	0-0	.000	1	6	7	7.0	1	5	3	2	0	2	5.0
Charleston So.	11/13/2025	*	14:29	1-4	.250	0-3	.000	0-0	.000	0	1	1	5.0	0	3	1	2	0	2	4.0
Jacksonville	11/16/2025	*	22:27	2-10	.200	2-6	.333	0-0	.000	0	2	2	4.3	1	4	2	2	2	6	4.5
West Ga.	11/19/2025	*	07:18	0-3	.000	0-0	.000	0-0	.000	1	1	2	3.8	1	1	0	0	0	0	3.6
at Georgia	11/23/2025	*	24:55	1-2	.500	1-2	.500	0-0	.000	0	3	3	3.7	2	0	0	2	1	3	3.5
vs St. John's (NY)	11/28/2025	*	24:34	3-4	.750	0-0	.000	0-0	.000	0	2	2	3.4	3	0	2	0	1	6	3.9
vs Florida	11/29/2025	*	32:42	1-6	.167	0-4	.000	2-2	1.000	1	5	6	3.8	0	3	2	1	0	4	3.9
at Texas A&M	12/03/2025	*	17:57	2-6	.333	1-4	.250	0-0	.000	0	1	1	3.4	0	3	1	0	1	5	4.0
Norfolk St.	12/08/2025	*	20:41	0-4	.000	0-4	.000	2-2	1.000	1	4	5	3.6	0	3	1	1	0	2	3.8
at West Virginia	12/11/2025	*	31:43	1-1	1.000	0-0	.000	0-0	.000	1	2	3	3.5	1	1	1	0	0	2	3.6
at Wake Forest	12/14/2025	*	23:51	1-4	.250	0-2	.000	0-0	.000	0	3	3	3.5	0	0	0	1	0	2	3.5
at NC State	12/18/2025	*	24:15	2-6	.333	1-4	.250	0-0	.000	0	2	2	3.4	1	3	1	1	0	5	3.6
Wofford	12/28/2025	*	27:12	1-2	.500	0-0	.000	0-0	.000	1	3	4	3.4	2	4	3	1	1	2	3.5
Notre Dame	01/01/2026	*	24:59	2-3	.667	0-1	.000	0-0	.000	0	3	3	3.4	3	1	5	0	0	4	3.5
at SMU	01/04/2026	*	20:02	1-3	.333	0-2	.000	0-0	.000	0	2	2	3.3	0	0	1	1	0	2	3.4
Virginia	01/08/2026	*	14:13	1-2	.500	0-1	.000	0-0	.000	0	0	0	3.1	3	0	1	1	1	2	3.4
Clemson	01/11/2026	*	33:38	3-5	.600	1-3	.333	0-0	.000	0	10	10	3.5	3	0	1	1	0	7	3.6
at Duke	01/18/2026	*	27:50	1-3	.333	0-1	.000	2-2	1.000	1	2	3	3.5	0	0	1	0	0	4	3.6
Totals			19 442:40	27-78	.346	6-41	.146	8-8	1.000	9	57	66	3.5	22	34	27	16	7	68	3.6

Player Averages

Games Played	Minutes/ game	Points/ game	FG Pct	3FG Pct	FT Pct	Rebounds/ game	Assists/ game	Turnovers/ game	Assist/Turnover ratio	Steals/ game	Blocks/ game
19	23.3	3.6	34.6	14.6	100.0	3.5	1.8	1.4	1.3	0.4	0.8

TERMIS CAREER STATISTICS

TERMIS, Ariadna

		Field Goals				3-Point		F-Throws		Rebounds				Scoring						
SEASON	TEAM	GP-GS	MIN/AVG	FG-FGA	FG%	3FG-3FGA	3FG%	FT-FTA	FT%	OFF	DEF	TOT	AVG	PF-FO	A	TO	BLK	STL	PTS	AVG
2023-24	GaTech	25-0	262/10.5	26-55	.473	10-25	.400	3-4	.750	8	30	38	1.5	25-0	16	12	3	3	65	2.6
2024-25	GaTech	32-24	649/20.3	52-122	.426	20-66	.303	3-8	.375	24	92	116	3.6	35-0	62	26	16	12	127	4.0
2025-26	GaTech	19-19	443/23.3	27-78	.346	6-41	.146	8-8	1.000	9	57	66	3.5	22-0	34	27	16	7	68	3.6
TOTAL		76-43	1354/17.8	105-255	.412	36-132	.273	14-20	.700	41	179	220	2.9	82-0	112	65	35	22	260	3.4



#21 TALAYAH WALKER

Sophomore • 5-10 • Guard • Odenton, Md. • Penn State/Our Lady of Good Counsel • Major: Business Administration

THE WALKER FILE

THIS SEASON:

- Had ix-straight games with 20+ points (Dec. 18 - Jan. 11) - 2nd-longest streak by a Jacket in the last 23 seasons
- Named ACC Player of the Week on Jan. 5
- AP Honorable Mention Player of the Week - Jan. 6
- Back-to-back 30-point games and double-doubles; first Jacket since 1995 to score 30 in back-to-back games

LAST FIVE GAMES:

- 22.2 PPG - team-high
- 6.6 RPG
- 29-for-80 FG (36.3%)
- 47-for-52 FT (90.4%)
- 11 assists
- 3 blocks
- 11 steals

KEY SEASON AVERAGES

Points	Rebounds	Three Point
16.2	5.8	50.0

CAREER & SEASON HIGHS

Points

Season: 33 vs. Notre Dame (Jan. 1, 2026)

Career: 33 vs. Notre Dame (Jan. 1, 2026)

Field Goals

Season: 10 vs. Notre Dame (Jan. 1, 2026)

Career: 10 vs. Notre Dame (Jan. 1, 2026)

Field Goals Attempted

Season: 23 vs. Virginia (Jan. 8, 2026)

Career: 23 vs. Virginia (Jan. 8, 2026)

3- Point Field Goals

Season: 4 at NC State (Dec. 18, 2025)

Career: 4 at NC State (Dec. 18, 2025)

3- Point Field Goals Attempted

Season: 7 at NC State (Dec. 18, 2025)

Career: 7 at NC State (Dec. 18, 2025)

Free Throws

Season: 12 vs. Notre Dame (Jan. 1, 2026)

Career: 12 vs. Notre Dame (Jan. 1, 2026)

Free Throws Attempted

Season: 14 (2x), last: vs. Notre Dame (Jan. 1, 2026)

Career: 14 (2x), last: vs. Notre Dame (Jan. 1, 2026)

Rebounds

Season: 13 vs. Norfolk State (Dec. 8, 2025)

Career: 13 vs. Norfolk State (Dec. 8, 2025)

Assists

Season: 6 vs. Notre Dame (Jan. 1, 2026)

Career: 6 vs. Notre Dame (Jan. 1, 2026)

Steals

Season: 7 at SMU (Jan. 4, 2026)

Career: 7 at SMU (Jan. 4, 2026)

Blocks

Season: 2 at SMU (Jan. 4, 2026)

Career: 2 (2x), last: at SMU (Jan. 4, 2026)

Turnovers

Season: 6 at West Virginia (Dec. 11, 2025)

Career: 6 at West Virginia (Dec. 11, 2025)

Minutes

Season: 40 (2x), last: vs. Virginia (Jan. 8, 2026)

Career: 40 (2x), last: vs. Virginia (Jan. 8, 2026)

Miscellaneous

	Career	25-26
Double-Doubles:	3	3
Double Figure Points:	21	14
Double Figure Rebounds:	3	3
20+ Points:	7	7

*Set at Penn State

2025-26 GAME-BY-GAME

#21 WALKER, Talayah

Opponent	Date	GS	MIN	Total		3-Pointers		Free throws		Rebounds			PF	A	TO	BLK	STL	PTS	AVG		
				FG-FGA	PCT	3FG-3FGA	PCT	FT-FTA	PCT	OFF	DEF	TOT								AVG	
Radford	11/06/2025	*	19:49	5-9	.556	0-1	.000	6-9	.667	3	4	7	7.0	3	2	3	0	1	16	16.0	
Princeton	11/09/2025	*	26:38	3-6	.500	0-1	.000	3-4	.750	1	2	3	5.0	4	2	5	0	0	9	12.5	
Charleston So.	11/13/2025	*	24:16	7-10	.700	3-4	.750	2-2	1.000	2	3	5	5.0	0	3	0	0	5	19	14.7	
Jacksonville	11/16/2025	*	26:00	6-10	.600	0-0	.000	3-7	.429	2	3	5	5.0	5	1	1	0	2	15	14.8	
West Ga.	11/19/2025	*	33:56	3-7	.429	1-1	1.000	2-4	.500	1	3	4	4.8	1	2	2	0	3	9	13.6	
at Georgia	11/23/2025	*	21:43	2-8	.250	0-0	.000	0-0	.000	1	2	3	4.5	2	1	2	0	0	4	12.0	
vs St. John's (NY)	11/28/2025	*	32:43	4-9	.444	0-0	.000	10-14	.714	3	1	4	4.4	4	2	1	0	2	18	12.9	
vs Florida	11/29/2025	*	27:40	5-18	.278	0-1	.000	1-1	1.000	4	3	7	4.8	2	1	4	0	0	11	12.6	
at Texas A&M	12/03/2025	*	29:24	7-17	.412	1-1	1.000	2-3	.667	2	5	7	5.0	4	0	2	1	1	17	13.1	
Norfolk St.	12/08/2025	*	40:00	8-12	.667	1-2	.500	3-3	1.000	4	9	13	5.8	0	5	2	0	3	20	13.8	
at West Virginia	12/11/2025	*	19:06	0-4	.000	0-0	.000	4-4	1.000	3	0	3	5.5	1	0	6	0	0	4	12.9	
at Wake Forest	12/14/2025	*	27:01	6-13	.462	1-2	.500	0-0	.000	3	2	5	5.5	0	1	2	0	1	13	12.9	
at NC State	12/18/2025	*	34:42	6-12	.500	4-7	.571	4-4	1.000	0	5	5	5.5	0	1	2	0	0	20	13.5	
Wofford	12/28/2025	*	30:19	9-14	.643	2-4	.500	2-2	1.000	2	5	7	5.6	4	3	2	0	0	22	14.1	
Notre Dame	01/01/2026	*	31:40	10-17	.588	1-1	1.000	12-14	.857	6	4	10	5.9	3	6	2	1	1	33	15.3	
at SMU	01/04/2026	*	36:19	9-13	.692	1-2	.500	11-12	.917	2	9	11	6.2	3	2	3	2	7	30	16.3	
Virginia	01/08/2026	*	40:00	4-23	.174	2-6	.333	11-12	.917	5	3	8	6.3	1	1	2	0	2	21	16.5	
Clemson	01/11/2026	*	35:22	5-16	.313	2-3	.667	10-10	1.000	2	1	3	6.1	1	0	2	0	0	22	16.8	
at Duke	01/18/2026	*	27:20	1-11	.091	0-2	.000	3-4	.750	0	1	1	5.8	0	2	1	0	1	5	16.2	
Totals			19	563:58	100-229	.437	19-38	.500	89-109	.817	46	65	111	5.8	38	35	44	4	29	308	16.2

Player Averages

Games Played	Minutes/ game	Points/ game	FG Pct	3FG Pct	FT Pct	Rebounds/ game	Assists/ game	Turnovers/ game	Assist/Turnover ratio	Steals/ game	Blocks/ game
19	29.7	16.2	43.7	50.0	81.7	5.8	1.8	2.3	0.8	1.5	0.2

WALKER CAREER STATISTICS

WALKER, Talayah

			Field Goals		3-Point		F-Throws		Rebounds			Scoring								
SEASON	TEAM	GP-GS	MIN/AVG	FG-FGA	FG%	3FG-3FGA	3FG%	FT-FTA	FT%	OFF	DEF	TOT	AVG	PF-FO	A	TO	BLK	STL	PTS	AVG
2024-25	PSU	29-2	448/15.4	58-130	.446	4-16	.250	42-54	.778	33	63	96	3.3	35-0	24	36	8	25	162	5.6
2025-26	GaTech	19-19	564/29.7	100-229	.437	19-38	.500	89-109	.817	46	65	111	5.8	38-1	35	44	4	29	308	16.2
TOTAL FOR GaTech		19-19	564/29.7	100-229	.437	19-38	.500	89-109	.817	46	65	111	5.8	38-1	35	44	4	29	308	16.2
TOTAL		48-21	1012/21.1	158-359	.440	23-54	.426	131-163	.804	79	128	207	4.3	73-1	59	80	12	54	470	9.8



#22 INÉS NOGUERO

Senior • 5-9 • Guard • Gijón, Spain • IES Joaquim Blume • Major: Neuroscience

THE NOGUERO FILE

THIS SEASON:

- Led Tech with 10 rebounds on Nov. 16 vs. Jacksonville
- Second on team with 13 points vs. Princeton (Nov. 9) with seven boards
- Started off strong against Radford (Nov. 6) with nine points and five boards on top of 2-for-2 from the free throw line
- Added three assists and one made trey to her ledger vs. Radford
- Made 63rd career start vs. JU; 82nd game played

LAST FIVE GAMES:

- Nov. 16 vs. JU: 10 rebounds, 6 points, 2 assists, 2 blocks
- Nov. 13 vs. CSU: 5 points (2-for-4 FG), 1 block, 1 steal, 1 assist
- Nov. 9 vs. Princeton: 13 points (6-for-9 FG) and 7 rebounds
- Nov. 6 vs. Radford: 9 points, 5 rebounds and 3-for-5 shooting

KEY SEASON AVERAGES

Points	Rebounds	Assists
8.3	5.5	2.0

CAREER & SEASON HIGHS

Points

Season: 13 vs. Princeton (Nov. 9, 2025)
Career: 16 (2x), last: at Rice (Nov. 16, 2023)

Field Goals

Season: 6 vs. Princeton (Nov. 9, 2025)
Career: 6 (4x), last: vs. Princeton (Nov. 9, 2025)

Field Goals Attempted

Season: 9 vs. Princeton (Nov. 9, 2025)
Career: 14 vs. New Mexico (Nov. 24, 2023)

3- Point Field Goals

Season: 1 (3x), last: vs. CSU (Nov. 13, 2025)
Career: 4 vs. Florida State (Jan. 1, 2023)

3- Point Field Goals Attempted

Season: 2 vs. Charleston So. (Nov. 13, 2025)
Career: 9 (2x), last: vs. Notre Dame (Feb. 1, 2024)

Free Throws

Season: 2 vs. Radford (Nov. 6, 2025)
Career: 6 at Rice (Nov. 16, 2023)

Free Throws Attempted

Season: 2 vs. Radford (Nov. 6, 2025)
Career: 7 at Rice (Nov. 16, 2023)

Rebounds

Season: 10 vs. Jacksonville (Nov. 16, 2025)
Career: 12 vs. Mercer (Dec. 5, 2023)

Assists

Season: 3 vs. Radford (Nov. 6, 2025)
Career: 7 vs. Oregon (Nov. 25, 2024)

Steals

Season: 1 (2x), last: vs. CSU (Nov. 13, 2025)
Career: 5 at Rice (Nov. 16, 2023)

Blocks

Season: 2 vs. Jacksonville (Nov. 16, 2025)
Career: 2 (2x), last: vs. JU (Nov. 16, 2025)

Turnovers

Season: 5 vs. Princeton (Nov. 9, 2025)
Career: 5 (2x), last: vs. Princeton (Nov. 9, 2025)

Minutes

Season: 31 vs. Princeton (Nov. 9, 2025)
Career: 40 at NC State (Feb. 18, 2024)

Miscellaneous

	Career	25-26
Double-Doubles:	2	-
Double Figure Points:	15	1
Double Figure Rebounds:	3	1
20+ Points:	-	-

2025-26 GAME-BY-GAME

#22 NOGUERO, Ines

Opponent	Date	GS	MIN	Total		3-Pointers		Free throws		Rebounds				PF						
				FG-FGA	PCT	3FG-3FGA	PCT	FT-FTA	PCT	OFF	DEF	TOT	AVG	A	TO	BLK	STL	PTS	AVG	
Radford	11/06/2025	*	22:44	3-5	.600	1-1	1.000	2-2	1.000	0	5	5	5.0	1	3	0	0	9	9.0	
Princeton	11/09/2025	*	31:19	6-9	.667	1-1	1.000	0-0	.000	1	6	7	6.0	2	2	5	1	13	11.0	
Charleston So.	11/13/2025	*	14:38	2-4	.500	1-2	.500	0-0	.000	0	0	0	4.0	1	1	0	1	5	9.0	
Jacksonville	11/16/2025	*	27:35	3-7	.429	0-1	.000	0-0	.000	1	9	10	5.5	4	2	2	2	0	6	8.3
Totals			4 96:16	14-25	.560	3-5	.600	2-2	1.000	2	20	22	5.5	8	8	7	4	2	33	8.3

Player Averages

Games Played	Minutes/game	Points/game	FG Pct	3FG Pct	FT Pct	Rebounds/game	Assists/game	Turnovers/game	Assist/Turnover ratio	Steals/game	Blocks/game
4	24.1	8.3	56.0	60.0	100.0	5.5	2.0	1.8	1.1	0.5	1.0

NOGUERO CAREER STATISTICS

NOGUERO, Ines

				Field Goals		3-Point		F-Throws		Rebounds												Scoring	
SEASON	TEAM	GP-GS	MIN/AVG	FG-FGA	FG%	3FG-3FGA	3FG%	FT-FTA	FT%	OFF	DEF	TOT	AVG	PF-FO	A	TO	BLK	STL	PTS	AVG			
2022-23	GaTech	19-6	209/11.0	26-79	.329	13-44	.295	3-4	.750	11	18	29	1.5	15-0	14	16	3	14	68	3.6			
2023-24	GaTech	32-32	939/29.3	76-218	.349	30-122	.246	22-31	.710	15	144	159	5.0	78-1	70	59	4	40	204	6.4			
2024-25	GaTech	27-21	424/15.7	48-113	.425	16-64	.250	9-12	.750	8	60	68	2.5	33-0	53	33	12	39	121	4.5			
2025-26	GaTech	4-4	96/24.1	14-25	.560	3-5	.600	2-2	1.000	2	20	22	5.5	8-0	8	7	4	2	33	8.3			
TOTAL		82-63	1667/20.3	164-435	.377	62-235	.264	36-49	.735	36	242	278	3.4	134-1	145	115	23	95	426	5.2			



#23 LA'NYA FOSTER

Junior • 5-10 • Guard • Snellville, Ga. • Austin Peay/Lovejoy HS • Major: History, Technology & Society

THE FOSTER FILE

THIS SEASON:

- Led team with 11 points at Duke (Jan. 18)
- 22 points in win over No. 18 Notre Dame; 9-for-15 FG
- 15 points and five boards in 35 minutes at Wofford (Dec. 28).
- Started at NC State (Dec. 18) and led Tech with eight rebounds
- Made first start at Tech on Dec. 8 vs. NSU (second on team w/ 8 reb.)
- Season-high 11 points vs. West Georgia (Nov. 19)

LAST FIVE GAMES:

- 11.2 PPG
- 4.2 RPG
- 24-for-60 FG (40.0%)
- 7 assists
- 5 steals

KEY SEASON AVERAGES

Points Rebounds Free Throw
7.1 3.6 88.2

CAREER & SEASON HIGHS

Points
Season: 22 vs. Notre Dame, Jan. 1, 2026
Career: 24 (3x), last: vs. Kennesaw State (March 8, 2024)*

Field Goals
Season: 9 vs. Notre Dame, Jan. 1, 2026
Career: 11 at High Point (Dec. 21, 2024)*

Field Goals Attempted
Season: 16 at SMU (Jan. 4, 2026)
Career: 19 vs. Manhattan (Nov. 30, 2024)*

3- Point Field Goals
Season: 3 vs. Wofford (Dec. 28, 2025)
Career: 3 (Four times)

3- Point Field Goals Attempted
Season: 6 vs. Wofford (Dec. 28, 2025)
Career: 7 (2x), last: at Miami-OH (Nov. 17, 2024)*

Free Throws
Season: 4 vs. Notre Dame, Jan. 1, 2026
Career: 6 vs. Kennesaw State (March 8, 2024)*

Free Throws Attempted
Season: 5 vs. Notre Dame, Jan. 1, 2026
Career: 8 vs. Kennesaw State (March 8, 2024)*

Rebounds
Season: 8 (3x), last: at SMU (Jan. 4, 2026)
Career: 11 (3x), last: vs. Queens (Feb. 20, 2025)*

Assists
Season: 3 (Seven times)
Career: 10 at Eastern Kentucky (Jan. 16, 2025)*

Steals
Season: 2 (3x), last: vs. Notre Dame (Jan. 1, 2026)
Career: 7 at High Point (Dec. 21, 2024)*

Blocks
Season: 1 (3x), last: at WVU (Dec. 11, 2025)
Career: 4 (3x), last: at FGCU (March 8, 2025)*

Turnovers
Season: 4 vs. West Georgia (Nov. 19, 2025)
Career: 7 (3x), last: vs. North Florida (Jan. 4, 2025)*

Minutes
Season: 41 vs. Notre Dame, Jan. 1, 2026
Career: 42 at Eastern Kentucky (Jan. 16, 2025)*

Miscellaneous

Double-Doubles: Career 25-26
Double Figure Points: 39 6
Double Figure Rebounds: 7 -
20+ Points: 4 -

*Set at Austin Peay

2025-26 GAME-BY-GAME

#23 FOSTER, La'Nya

Opponent	Date	GS	MIN	Total		3-Pointers		Free throws		Rebounds				PF	A	TO	BLK	STL	PTS	AVG
				FG-FGA	PCT	3FG-3FGA	PCT	FT-FTA	PCT	OFF	DEF	TOT	AVG							
Radford	11/06/2025		14:40	1-4	.250	0-2	.000	0-0	.000	0	0	0	0.0	3	1	1	0	0	2	2.0
Charleston So.	11/13/2025		19:40	4-9	.444	2-4	.500	0-0	.000	2	2	4	2.0	0	3	0	0	0	10	6.0
Jacksonville	11/16/2025		03:38	0-2	.000	0-0	.000	0-0	.000	1	0	1	1.7	4	0	2	0	0	0	4.0
West Ga.	11/19/2025		16:56	4-6	.667	1-2	.500	2-2	1.000	0	1	1	1.5	0	3	4	0	2	11	5.8
at Georgia	11/23/2025		16:02	2-7	.286	0-1	.000	2-2	1.000	2	3	5	2.2	1	0	2	0	0	6	5.8
vs St. John's (NY)	11/28/2025		26:50	3-11	.273	0-4	.000	0-0	.000	0	5	5	2.7	3	2	0	0	2	6	5.8
vs Florida	11/29/2025		13:54	1-5	.200	0-0	.000	0-0	.000	0	0	0	2.3	2	1	1	0	0	2	5.3
at Texas A&M	12/03/2025		19:50	2-6	.333	1-3	.333	0-0	.000	0	1	1	2.1	3	1	3	1	1	5	5.3
Norfolk St.	12/08/2025	*	34:58	0-5	.000	0-2	.000	0-0	.000	1	7	8	2.8	1	3	1	0	1	0	4.7
at West Virginia	12/11/2025		25:01	1-3	.333	0-0	.000	2-2	1.000	1	3	4	2.9	2	3	3	1	1	4	4.6
at Wake Forest	12/14/2025		16:19	1-4	.250	1-3	.333	2-2	1.000	0	2	2	2.8	0	0	2	0	2	5	4.6
at NC State	12/18/2025	*	32:03	2-9	.222	1-2	.500	0-0	.000	3	5	8	3.3	2	3	1	0	0	5	4.7
Wofford	12/28/2025	*	35:07	6-13	.462	3-6	.500	0-0	.000	0	5	5	3.4	0	3	0	0	0	15	5.5
Notre Dame	01/01/2026	*	41:06	9-15	.600	0-5	.000	4-5	.800	0	4	4	3.4	2	2	2	0	2	22	6.6
at SMU	01/04/2026	*	27:19	4-16	.250	0-3	.000	0-0	.000	6	2	8	3.7	0	3	2	0	1	8	6.7
Virginia	01/08/2026	*	15:07	1-3	.333	0-2	.000	2-2	1.000	1	1	2	3.6	1	0	2	0	0	4	6.6
Clemson	01/11/2026	*	26:44	5-12	.417	0-1	.000	1-2	.500	3	2	5	3.7	3	2	0	0	1	11	6.8
at Duke	01/18/2026	*	26:46	5-14	.357	1-4	.250	0-0	.000	1	1	2	3.6	2	0	3	0	1	11	7.1
Totals		8	411:60	51-144	.354	10-44	.227	15-17	.882	21	44	65	3.6	29	30	29	2	14	127	7.1

Player Averages

Games Played	Minutes/ game	Points/ game	FG Pct	3FG Pct	FT Pct	Rebounds/ game	Assists/ game	Turnovers/ game	Assist/Turnover ratio	Steals/ game	Blocks/ game
18	22.9	7.1	35.4	22.7	88.2	3.6	1.7	1.6	1.0	0.8	0.1

FOSTER CAREER STATISTICS

FOSTER, La'nya

				Field Goals		3-Point		F-Throws		Rebounds				Scoring						
SEASON	TEAM	GP-GS	MIN/AVG	FG-FGA	FG%	3FG-3FGA	3FG%	FT-FTA	FT%	OFF	DEF	TOT	AVG	PF-FO	A	TO	BLK	STL	PTS	AVG
2023-24	APSU	33-16	784/23.7	110-269	.409	17-60	.283	49-70	.700	42	135	177	5.4	68-1	31	60	23	25	286	8.7
2024-25	APSU	31-31	997/32.2	159-390	.408	22-85	.259	30-52	.577	34	181	215	6.9	85-3	70	86	39	44	370	11.9
2025-26	GaTech	18-8	412/22.9	51-144	.354	10-44	.227	15-17	.882	21	44	65	3.6	29-0	30	29	2	14	127	7.1
TOTAL FOR GaTech		18-8	412/22.9	51-144	.354	10-44	.227	15-17	.882	21	44	65	3.6	29-0	30	29	2	14	127	7.1
TOTAL		82-55	2192/26.7	320-803	.399	49-189	.259	94-139	.676	97	360	457	5.6	182-4	131	175	64	83	783	9.5



#32 D'ASIA THOMAS-HARRIS

Sophomore • 6-1 • Guard/Forward • Katy, Texas • Houston Christian • Major: Business Administration

THE THOMAS-HARRIS FILE

THIS SEASON:

- Team-high 14 points versus West Virginia (Dec. 11)
- Scored 10 points in 72-57 win over Norfolk State (Dec. 8)
- Second double-double of career on Dec. 3 at Texas A&M (12 pts, 10 reb.)
- Made first 3PT on 3-for-5 3PT shooting day vs. the Red Storm (Nov. 28)
- Tallied five points and five rebounds in nine minutes of action vs. Princeton (Nov. 9)

LAST FIVE GAMES:

- Did not play Jan. 4 at SMU
- 1.4 PPG
- 0.8 RPG
- 3-for-10 FG (30.0%)
- 1 assist
- 1 steal

KEY SEASON AVERAGES

Points **5.9** Rebounds **4.6** Free Throw **71.8**

CAREER & SEASON HIGHS

Points

Season: 14 at West Virginia (Dec. 11, 2025)

Career: 15 (2x), last: vs. Georgia State (Dec. 10, 2023)

Field Goals

Season: 5 at West Virginia (Dec. 11, 2025)

Career: 6 vs. Georgia State (Dec. 10, 2023)

Field Goals Attempted

Season: 15 vs. West Georgia (Nov. 19, 2025)

Career: 15 vs. West Georgia (Nov. 19, 2025)

3- Point Field Goals

Season: 3 (2x), last: at Texas A&M (Dec. 3, 2025)

Career: 3 (2x), last: at Texas A&M (Dec. 3, 2025)

3- Point Field Goals Attempted

Season: 6 (3x), last: at NC State (Dec. 18, 2025)

Career: 6 (3x), last: at NC State (Dec. 18, 2025)

Free Throws

Season: 8 vs. Radford (Nov. 6, 2025)

Career: 8 (2x), last: vs. Radford (Nov. 6, 2025)

Free Throws Attempted

Season: 10 vs. Radford (Nov. 6, 2025)

Career: 10 vs. Radford (Nov. 6, 2025)

Rebounds

Season: 10 (2x), last: at Texas A&M (Dec. 3, 2025)

Career: 13 at Rice (Nov. 16, 2023)

Assists

Season: 2 vs. Charleston So. (Nov. 13, 2025)

Career: 3 vs. Furman (Nov. 11, 2023)

Steals

Season: 3 vs. West Georgia (Nov. 19, 2025)

Career: 3 vs. West Georgia (Nov. 19, 2025)

Blocks

Season: 2 (2x), last: at Texas A&M (Dec. 3, 2025)

Career: 2 (3x), last: at Texas A&M (Dec. 3, 2025)

2025-26 GAME-BY-GAME

#32 THOMAS-HARRIS, D'Asia

Opponent	Date	GS	MIN	Total		3-Pointers		Free throws		Rebounds				PF		A		TO		BLK		STL		PTS		AVG
				FG-FGA	PCT	3FG-3FGA	PCT	FT-FTA	PCT	OFF	DEF	TOT	AVG													
Radford	11/06/2025		20:45	1-6	.167	0-1	.000	8-10	.800	1	8	9	9.0	3	1	2	1	0	10	10.0						
Princeton	11/09/2025		09:07	1-4	.250	0-0	.000	3-3	1.000	2	3	5	7.0	1	0	3	0	1	5	7.5						
Charleston So.	11/13/2025		21:04	3-8	.375	0-2	.000	0-0	.000	2	8	10	8.0	1	2	1	0	1	6	7.0						
Jacksonville	11/16/2025		15:47	4-9	.444	0-1	.000	0-0	.000	4	3	7	7.8	1	0	0	0	0	8	7.3						
West Ga.	11/19/2025		24:42	4-15	.267	0-0	.000	3-4	.750	3	4	7	7.6	0	0	1	2	3	11	8.0						
at Georgia	11/23/2025		11:53	0-5	.000	0-2	.000	3-4	.750	0	4	4	7.0	3	0	0	0	0	3	7.2						
vs St. John's (NY)	11/28/2025		18:40	3-5	.600	3-5	.600	2-2	1.000	0	2	2	6.3	2	0	1	1	2	11	7.7						
vs Florida	11/29/2025		20:27	0-7	.000	0-3	.000	0-0	.000	1	2	3	5.9	2	0	1	0	1	0	6.8						
at Texas A&M	12/03/2025		27:29	4-9	.444	3-6	.500	1-4	.250	3	7	10	6.3	5	0	2	2	1	12	7.3						
Norfolk St.	12/08/2025		16:39	3-8	.375	1-3	.333	3-3	1.000	1	6	7	6.4	3	0	2	1	0	10	7.6						
at West Virginia	12/11/2025		15:40	5-9	.556	2-4	.500	2-5	.400	2	4	6	6.4	5	0	2	0	0	14	8.2						
at Wake Forest	12/14/2025		16:09	2-5	.400	0-1	.000	3-4	.750	2	4	6	6.3	3	1	1	1	0	7	8.1						
at NC State	12/18/2025		17:34	1-10	.100	0-6	.000	0-0	.000	0	2	2	6.0	2	1	1	0	1	2	7.6						
Wofford	12/28/2025		04:39	1-3	.333	0-0	.000	0-0	.000	0	0	0	5.6	4	0	3	0	1	2	7.2						
Notre Dame	01/01/2026		01:45	0-0	.000	0-0	.000	0-0	.000	0	0	0	5.2	0	0	0	0	0	0	6.7						
Virginia	01/08/2026		09:02	1-3	.333	0-1	.000	0-0	.000	2	0	2	5.0	4	0	0	0	0	2	6.4						
Clemson	01/11/2026		02:15	0-0	.000	0-0	.000	0-0	.000	0	0	0	4.7	0	1	0	0	0	0	6.1						
at Duke	01/18/2026		13:25	1-4	.250	1-3	.333	0-0	.000	0	2	2	4.6	5	0	3	0	0	3	5.9						
Totals		0	267:02	34-110	.309	10-38	.263	28-39	.718	23	59	82	4.6	44	6	23	8	11	106	5.9						

Player Averages

Games Played	Minutes/game	Points/game	FG Pct	3FG Pct	FT Pct	Rebounds/game	Assists/game	Turnovers/game	Assist/Turnover ratio	Steals/game	Blocks/game
18	14.8	5.9	30.9	26.3	71.8	4.6	0.3	1.3	0.3	0.6	0.4

THOMAS-HARRIS CAREER STATISTICS

THOMAS-HARRIS, D'asia

SEASON	TEAM	GP-GS	MIN/AVG	Field Goals		3-Point		F-Throws		Rebounds				Scoring	
				FG-FGA	FG%	3FG-3FGA	3FG%	FT-FTA	FT%	OFF	DEF	TOT	AVG	PF-F	PTS
2023-24	GaTech	28-0	218/7.8	28-56	.500	0-1	.000	22-35	.629	16	51	67	2.4	24-0	78
2024-25	GaTech	5-0	29/5.7	4-5	.800	0-0	.000	1-2	.500	1	5	6	1.2	6-0	9
2025-26	GaTech	18-0	267/14.8	34-110	.309	10-38	.263	28-39	.718	23	59	82	4.6	44-3	193
TOTAL		51-0	514/10.1	66-171	.386	10-39	.256	51-76	.671	40	115	155	3.0	74-3	193



#33 SAVANNAH SAMUEL

Fifth Year • 6-1 • Guard • Woodstock, Ga. • Boston College/St. Francis HS •

THE SAMUEL FILE

THIS SEASON:

- First-career double-double vs. Florida (14 pts, 10 reb.) on Nov. 29
- Tied for team-lead with 12 points on Nov. 23 at Georgia
- Made first start at Tech vs. UWG on Nov. 19 - team-high 15 points
- 13 points vs. Charleston So. (Nov. 13) on 5-for-10 shooting
- Had six points and two rebounds on Nov. 6 vs. Radford with a perfect 2-for-2 clip at the free throw line
- Team-high 119 career games played

LAST FIVE GAMES:

- Did not play Jan. 1 vs. Notre Dame
- 2.4 PPG
- 0.6 RPG
- 3-for-16 FG (18.8%)
- 1 assist
- 1 block
- 3 steals

KEY SEASON AVERAGES

Points	Rebounds	Free Throw
7.9	2.2	80.5

CAREER & SEASON HIGHS

Points

Season: 15 vs. West Georgia (Nov. 19, 2025)
Career: 16 (2x), last: at Villanova (March 20, 2025)*

Field Goals

Season: 6 (2x), last: vs. Florida (Nov. 29, 2025)
Career: 6 (Five times)

Field Goals Attempted

Season: 13 vs. Norfolk State (Dec. 8, 2025)
Career: 14 at Syracuse (March 2, 2025)*

3- Point Field Goals

Season: 3 (2x), last: vs. UWG (Nov. 19, 2025)
Career: 3 (Four times)

3- Point Field Goals Attempted

Season: 5 (2x), last: at Wake Forest (Dec. 14, 2025)
Career: 6 vs. Central Conn. State (Dec. 20, 2024)*

Free Throws

Season: 7 at Georgia (Nov. 23, 2025)
Career: 7 at Georgia (Nov. 23, 2025)

Free Throws Attempted

Season: 9 at Georgia (Nov. 23, 2025)
Career: 9 at Georgia (Nov. 23, 2025)

Rebounds

Season: 10 vs. Florida (Nov. 29, 2025)
Career: 10 vs. Florida (Nov. 29, 2025)

Assists

Season: 2 (Five times)
Career: 6 vs. TCU (March 10, 2022)**

Steals

Season: 2 (2x), last: at Duke (Jan. 18, 2026)
Career: 3 (Four times)*

Blocks

Season: 1 vs. Florida (Nov. 29, 2025)
Career: 3 vs. Oregon (Dec. 13, 2020)***

Turnovers

Season: 4 (2x), last: at Georgia (Nov. 23, 2025)
Career: 4 (3x), last: at Georgia (Nov. 23, 2025)

Minutes

Season: 34 vs. Florida (Nov. 29, 2025)
Career: 34 (2x), last: vs. Florida (Nov. 29, 2025)

Miscellaneous

	Career	25-26
Double-Doubles:	1	1
Double Figure Points:	22	8
Double Figure Rebounds:	1	1
20+ Points:	-	-

*Set at Boston College

**Set at West Virginia

***Set at Oregon State

2025-26 GAME-BY-GAME

#33 SAMUEL, Savannah

Opponent	Date	GS	MIN	FG-FGA	PCT	3FG-3FGA	PCT	FT-FTA	PCT	OFF	DEF	TOT	AVG	PF	A	TO	BLK	STL	PTS	AVG
Radford	11/06/2025		19:49	2-6	.333	0-4	.000	2-2	1.000	1	1	2	2.0	2	2	1	0	1	6	6.0
Princeton	11/09/2025		23:10	1-4	.250	0-1	.000	2-2	1.000	0	0	0	1.0	2	0	4	0	0	4	5.0
Charleston So.	11/13/2025		25:22	5-10	.500	3-5	.600	0-0	.000	0	2	2	1.3	0	1	0	0	2	13	7.7
Jacksonville	11/16/2025		20:11	2-4	.500	0-1	.000	4-5	.800	1	2	3	1.8	2	0	2	0	1	8	7.8
West Ga.	11/19/2025	*	28:55	6-9	.667	3-4	.750	0-0	.000	1	1	2	1.8	3	2	2	0	1	15	9.2
at Georgia	11/23/2025	*	33:32	2-7	.286	1-3	.333	7-9	.778	2	1	3	2.0	2	1	4	0	0	12	9.7
vs St. John's (NY)	11/28/2025	*	20:15	2-4	.500	0-1	.000	3-4	.750	0	1	1	1.9	1	1	2	0	1	7	9.3
vs Florida	11/29/2025	*	34:21	6-11	.545	0-0	.000	2-4	.500	3	7	10	2.9	4	0	1	1	0	14	9.9
at Texas A&M	12/03/2025	*	31:33	4-9	.444	0-3	.000	3-3	1.000	1	2	3	2.9	1	2	1	0	0	11	10.0
Norfolk St.	12/08/2025	*	30:46	4-13	.308	1-4	.250	2-2	1.000	1	4	5	3.1	2	2	0	0	0	11	10.1
at West Virginia	12/11/2025	*	27:45	5-11	.455	1-4	.250	2-2	1.000	0	1	1	2.9	3	0	3	0	0	13	10.4
at Wake Forest	12/14/2025	*	26:40	5-11	.455	2-5	.400	0-0	.000	2	2	4	3.0	1	2	3	0	1	12	10.5
at NC State	12/18/2025		16:30	2-5	.400	0-1	.000	0-0	.000	0	1	1	2.8	3	0	3	0	1	4	10.0
Wofford	12/28/2025		06:57	1-4	.250	0-2	.000	3-4	.750	0	1	1	2.7	1	0	0	1	0	5	9.6
at SMU	01/04/2026		08:01	1-2	.500	0-0	.000	0-0	.000	0	0	0	2.5	3	1	0	0	1	2	9.1
Virginia	01/08/2026		09:57	1-5	.200	0-2	.000	0-0	.000	0	0	0	2.4	0	0	0	0	0	2	8.7
Clemson	01/11/2026		03:55	0-2	.000	0-1	.000	1-2	.500	0	0	0	2.2	0	0	0	0	0	1	8.2
at Duke	01/18/2026		15:37	0-3	.000	0-0	.000	2-2	1.000	1	1	2	2.2	2	0	1	0	2	2	7.9
Totals		8	383:16	49-120	.408	11-41	.268	33-41	.805	13	27	40	2.2	32	14	27	2	11	142	7.9

Player Averages

Games Played	Minutes/ game	Points/ game	FG Pct	3FG Pct	FT Pct	Rebounds/ game	Assists/ game	Turnovers/ game	Assist/Turnover ratio	Steals/ game	Blocks/ game
18	21.3	7.9	40.8	26.8	80.5	2.2	0.8	1.5	0.5	0.6	0.1

SAMUEL CAREER STATISTICS

SAMUEL, Savannah

SEASON	TEAM	GP-GS	MIN/AVG	FG-FGA	FG%	3FG-3FGA	3FG%	FT-FTA	FT%	OFF	DEF	TOT	AVG	PF-FO	A	TO	BLK	STL	PTS	AVG
2020-21	OSU	19-0	216/11.4	22-67	.328	3-21	.143	18-29	.621	5	16	21	1.1	16-0	5	16	7	6	65	3.4
2021-22	WVU	30-0	537/17.9	47-126	.373	11-45	.244	20-33	.606	22	24	46	1.5	36-0	29	21	9	19	125	4.2
2022-23	WVU	24-0	352/14.7	29-92	.315	5-33	.152	31-39	.795	18	34	52	2.2	40-0	10	36	3	15	94	3.9
2024-25	BC	28-4	553/19.7	61-162	.377	17-64	.266	38-50	.760	29	36	65	2.3	61-2	17	29	8	24	177	6.3
2025-26	GaTech	18-8	383/21.3	49-120	.408	11-41	.268	33-41	.805	13	27	40	2.2	32-0	14	27	2	11	142	7.9
TOTAL FOR GaTech		18-8	383/21.3	49-120	.408	11-41	.268	33-41	.805	13	27	40	2.2	32-0	14	27	2	11	142	7.9
TOTAL		119-12	2041/17.2	208-567	.367	47-204	.230	140-192	.729	87	137	224	1.9	185-2	75	129	29	75	603	5.1

TV/RADIO ROSTER

**#0 Brianna Turnage**

G • 6-1 • Sr.
Atlanta, Ga.
Florida State/Westlake HS
(Ga.)

**#1 McKayla Taylor**

C • 6-1 • Fr.
Atlanta, Ga.
Langston Hughes HS

**#3 Erica Moon**

G • 5-6 • r-So.
Atlanta, Ga.
Texas A&M/St. Francis HS
(Ga.)

**#4 Leyre Urdiain**

(Lay-ray Oor-EE-dain)
G • 5-11 • Fr.
Zaragova, Spain
Sansueña

**#5 Catherine Alben**

G • 5-7 • Sr.
Snellville, Ga.
Charleston Southern/
Grayson HS (Ga.)

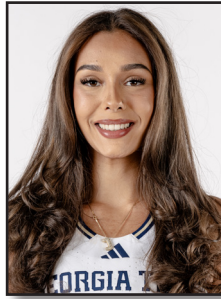
**#12 Jada Crawshaw**

F • 6-0 • Jr.
Darwin, Australia
Long Beach State

**#13 Déborah Mukeba**

(Day-bor-ah)
C • 6-5 • So.
Fleurus, Belgium
Boston College/Winston-Salem
Christian School (N.C.)

**#20 Ariadna Termis**

(are-e-AH-na)
C • 6-6 • Jr.
Zaragova, Spain
IES Joaquim Blume

**#21 Talayah Walker**

(ta-LAY-ah)
G • 5-10 • So.
Odenton, Md.
Penn State/Our Lady of
Good Counsel (Pa.)

**#22 Inés Noguero**

(e-nez no-RAY-doh)
G • 5-11 • Sr.
Gijón, Spain
Joaquim Blume

**#23 La'Nya Foster**

G • 5-10 • Jr.
Riverdale, Ga.
Austin Peay/Lovejoy HS (Ga.)

**#32 D'Asia Thomas-Harris**

G/F • 6-2 • Jr.
Katy, Texas
Houston Christian (Texas)

**#33 Savannah Samuel**

G • 6-1 • 5th
Woodstock, Ga.
Boston College/St. Francis
HS (Ga.)

**Karen Blair**

Head Coach
First Season

**Marsha Frese**

Assistant Coach
First Season

**Chris Meadows, Sr.**

Assistant Coach
First Season

**Ben Kantor**

Assistant Coach
First Season

**Morgan Williams**

Assistant Coach
First Season

**Caleb Currier**

Assistant Coach/Director of
Recruiting Operations
Fourth Season