



MOUNTAINEER WOMEN'S BASKETBALL

WVUSPORTS.COM

PO BOX 877 // MORGANTOWN, WV 26507-0877 // 304.293.2821 PHONE

2025-26 SCHEDULE

| | |
|----------|-----|
| OVERALL: | 8-2 |
| BIG 12: | 0-0 |
| HOME: | 6-1 |
| AWAY: | 0-0 |
| NEUTRAL: | 2-1 |

| | | |
|-----------|---------------------|-----------|
| Nov. 3 | Purdue Fort Wayne | W, 83-47 |
| Nov. 7 | Kent State | W, 88-47 |
| Nov. 11 | Temple | W, 89-61 |
| Nov. 14 | Duke \$ | W, 57-49 |
| Nov. 20 | Appalachian State | W, 80-51 |
| Nov. 24 | McNeese State ! | W, 83-63 |
| Nov. 26 | Ohio State ! | L, 81-83 |
| Dec. 1 | Villanova | L, 59-81 |
| Dec. 5 | Mercyhurst | W, 97-51 |
| Dec. 8 | Texas Southern | W, 109-40 |
| Dec. 11 | Georgia Tech | 7 p.m. |
| Dec. 14 | Texas A&M | 3 p.m. |
| Dec. 21 | Houston* | 2 p.m. |
| Jan. 1 | Kansas* | 1 p.m. |
| Jan. 4 | Kansas State* | 2 p.m. |
| Jan. 7 | Texas Tech* | 7 p.m. |
| Jan. 11 | Iowa State* | 3 p.m. |
| Jan. 14 | TCU* | 7 p.m. |
| Jan. 18 | Cincinnati* | 2 p.m. |
| Jan. 21 | Arizona State* | 7 p.m. |
| Jan. 24 | BYU* | 9:30 p.m. |
| Jan. 27 | Utah* | 9 p.m. |
| Feb. 1 | Baylor* | 1 p.m. |
| Feb. 4 | Colorado* | 9 p.m. |
| Feb. 7 | Arizona* | 2 p.m. |
| Feb. 11 | UCF* | 7 p.m. |
| Feb. 15 | TCU* | 8 p.m. |
| Feb. 21 | Oklahoma State* | 2 p.m. |
| Feb. 25 | UCF* | 7 p.m. |
| Mar. 1 | Cincinnati* | 2 p.m. |
| March 5-9 | Big 12 Tournament # | TBA |

Home games in **BOLD** // All times Eastern & subject to change // * - Big 12 game
! - Pink Flamingo Championship (Baha Mar Convention Center // Nassau, Bahamas)
\$ - Greenbrier Tipoff (Colonial Hall // White Sulphur Springs, W.Va.)
- 2026 Phillips 66 Big 12 Tournament (T-Mobile Center // Kansas City, Missouri)

| Team | Conference | Overall |
|----------------|------------|---------|
| Arizona State | 0-0 | 11-0 |
| Iowa State | 0-0 | 10-0 |
| TCU | 0-0 | 10-0 |
| Texas Tech | 0-0 | 10-0 |
| Baylor | 0-0 | 10-1 |
| Oklahoma State | 0-0 | 10-1 |
| BYU | 0-0 | 9-1 |
| Kansas | 0-0 | 8-2 |
| West Virginia | 0-0 | 8-2 |
| Arizona | 0-0 | 6-2 |
| Colorado | 0-0 | 7-3 |
| UCF | 0-0 | 7-3 |
| Utah | 0-0 | 6-3 |
| Houston | 0-0 | 5-4 |
| Kansas State | 0-0 | 6-5 |
| Cincinnati | 0-0 | 4-6 |

GAME 11 // WEST VIRGINIA VS GEORGIA TECH



Date Dec. 11, 2025
Time 7 p.m. ET
Location Hope Coliseum (Morgantown, W.Va.)
TV ESPN+
Talent Alex Wiederspiel, Meg Bulger, and Amanda Mazey
Live Stats WVUsports.com
Radio MSN, 94.3 FM
Talent Andrew Caridi



WEST VIRGINIA MOUNTAINEERS

| | |
|---------------------------|-----------------------|
| Ranking (AP/Coaches)..... | 8-2 (0-0 Big 12) |
| 2025-26 Record | Mark Kellogg |
| Head Coach..... | 58-18 |
| 3rd Season at WVU | 503-138 |
| 21st Season Overall | G. Cooke - 15.9 ppg |
| Scoring Leader | K. Wheeler - 6.7 rpg |
| Rebounding Leader | J. Harrison - 4.4 apg |
| Assists Leader | S. Shaw - 2.9 spg |
| Steals Leader | J. Thomas - 1.1 bpg |
| Blocks Leader | |

GEORGIA TECH YELLOW JACKETS

| | |
|---------------------------|----------------------|
| Ranking (AP/Coaches)..... | 4-6 (0-0 ACC) |
| 2025-26 Record | Karen Blair |
| Head Coach..... | 4-6 |
| 1st Season at GT | 7-11 |
| 2nd Season Overall | T. Walker - 13.8 ppg |
| Scoring Leader | T. Walker - 5.8 rpg |
| Rebounding Leader | C. Alben - 2.9 apg |
| Assists Leader | T. Walker - 1.7 spg |
| Steals Leader | B. Turnage - 1.0 bpg |
| Blocks Leader | |

PROJECTED STARTERS



GIA COOKE
G | 5-8 | Jr.



SYDNEY SHAW
G | 5-9 | Sr.



JORDAN HARRISON
G | 5-6 | Sr.



KIERRA WHEELER
F | 6-1 | Gr.



JORDAN THOMAS
F | 6-3 | So.

- The Mountaineers return five players from last years squad and bring 340 games of combined experience while making 209 starts. Jordan Harrison, Sydney Shaw and Jordan Thomas each combined for 67 starts last year.
- Harrison earned all conference honors last year and was named to this seasons preseason all conference team. She adds a nomination on the Nancy Lieberman PG of the Year Preseason Team.
- Additionally, six newcomers join the team to make up WVU's 11-woman squad. High-impact transfers like Gia Cooke (Houston), Kierra Wheeler (Norfolk State), Riley Makalusk (Butler), Loghan Johnson (Texas Tech) and Carter McCray (Wisconsin) help build out the roster. The Mountaineers round out their lineup with freshman Madison Parrish. The transfer class is touted as one of the best in the country, bolstering a combined 345 games played and 227 starts.
- West Virginia (8-2) and Georgia Tech (4-6) meet for the fourth time in program history. The Mountaineers are 2-1 in the all-time series, with all three meetings coming at neutral sites. The Yellow Jackets won the last meeting during the 2021 NCAA Tournament 73-56.
- During the last three seasons, the Mountaineers are 29-3 in nonconference action and 36-3 when playing any game inside the confines of Hope Coliseum. Against Power Five opponents, Kellogg's teams are 32-18 at West Virginia.
- The Mountaineers are averaging 82.6 points per game this season and allowing just 57.3 points from their opponents. Additionally, WVU is forcing its opponents into 23.9 turnovers, the 12th best nationally, and has produced 12.3 steals a game, the 26th best mark in the nation.
- West Virginia has forced 25+ turnovers and 16+ steals in five contests this season. WVU ranks 22nd in the nation with a +7.60 turnover margin.
- The Mountaineers' offense this season has been about getting downhill and to the charity stripe. WVU leads the nation in free throw attempts, averaging 30.1 per game, and is second among free throws made per game at 21.2.
- Junior guard Gia Cooke leads the Mountaineers in scoring this season with 15.9 points per game. She has scored double figures nine times and has scored 20+ points in three games. Kierra Wheeler has averaged nearly a double-double in her last four outings with 15.6 points and 9.6 rebounds. She leads the Mountaineers on the glass with 6.7 rebounds per game. Wheeler is 50 rebounds shy of hitting 1,000 in her career.
- Senior guards Sydney Shaw (12.8) and Jordan Harrison (11.8) are also averaging double figures this season. Shaw has scored 938 career points and is 62 points away from career milestone 1,000. Harrison, who scored her 1,000-career point at West Virginia, has amassed 1,415 career points, just 85 points away from 1,500.

57.3

The Mountaineers defensive effort has limits opponents to 57.3 points per game this season which ranks No. 9 in the Big 12 and No. 67 in the NCAA.

23.9

West Virginia is forcing 23.9 opponent turnovers per game this season, which ranks No. 11 in the Big 12 and No. 12 in the NCAA

25.3

WVU holds a 25.3 scoring margin which ranks No. 6 in the Big 12 and No. 22 Nationally

7.60

What's more, West Virginia holds a turnover margin of 7.60 this season, which is good for No. 1 in the conference and No. 22 Nationally

12.3

Of the turnovers forced, the Mountaineer defense also is tallying 12.3 steals per game, which ranks No. 1 in the league and No. 26 Nationally



21 POSTSEASON APPEARANCES // 4 CONFERENCE CHAMPIONSHIPS // 34 ALL-AMERICA HONORS // 11 WNBA DRAFT PICKS

MEDIA INFORMATION

2025-26 QUICK FACTS

| | |
|--------------------------|---------------------------------------|
| Location: | Morgantown, West Virginia |
| Enrollment: | 26,000+ |
| Founded: | February 7, 1867 |
| Nickname: | Mountaineers |
| Colors: | Old Gold (PMS 124) and Blue (PMS 295) |
| Conference: | Big 12 |
| President: | Michael T. Benson |
| Director of Athletics: | Wren Baker |
| Arena: | Hope Coliseum (14,000) |
| Program Record: | 917-642 (52nd year) |
| 2024-25 Record: | 25-8 (13-5, 4th in Big 12) |
| 2024-25 Postseason: | NCAA Tournament Second Round |
| NCAA Appearances: | 16 (Last in 2025) |
| WNIT Appearances: | 6 (Last in 2019) |
| Starters R/L: | 2/3 |
| Newcomers: | 6 |
| Letterwinners R/L: | 5/6 |
| Head Coach: | Mark Kellogg (Austin College '98) |
| Record at WVU: | 58-18 (2nd season) |
| Overall Record: | 503-138 (20th season) |
| Associate HC: | JC Carter |
| Assistant HC: | Erin Grant |
| Assistant Coach: | Jessica Grayson |
| Dir. of Recruiting/AC: | Kasondra McKay |
| Video Coordinator/AC: | Caden Roberts |
| Dir. of Ops./Ast. to HC: | Kayla Scott |
| Strength Coach: | Zack Allen |
| Athletic Trainer: | Javiera Gonzalez Soto |

RADIO COVERAGE

The Mountaineer Sports Network from Learfield IMG College will air every women's basketball game on radio stations throughout West Virginia and on WVUsports.com with Andrew Caridi on the call. Fans can also listen to the network on WVUsports.com, the WVU Gameday app or by using the Varsity Network app (most broadcasts).

| Coverage Area | Call Letters | Freq. Type | Freq. # |
|-------------------|--------------|------------|---------|
| Morgantown..... | WZST | FM | 100.9* |
| Morgantown..... | WVRM | FM | 98.3^ |
| Morgantown..... | WRLF | FM | 94.3^ |
| Charleston..... | WJYP | AM | 1300 |
| Charleston..... | WMON | AM | 1340 |
| Charleston..... | WSCW | AM | 1410 |
| Clarksburg..... | WPDX | FM | 104.9 |
| Clarksburg..... | WPDX | AM | 750 |
| Fisher..... | WELD | FM | 101.7 |
| Fisher..... | WQWV | FM | 103.7 |
| Fisher..... | WELD | AM | 690 |
| Hinton..... | WMTD | FM | 102.3 |
| Moundsville..... | WVLY | FM | 97.7 |
| Moundsville..... | WVLY | AM | 1370 |
| Parkersburg..... | WLYQ | FM | 94.7 |
| Parkersburg..... | WLYQ | AM | 1050 |
| Richwood..... | WVAR | AM | 600 |
| Summersville..... | WVAR | FM | 92.5 |
| Sutton..... | WSGB | AM | 1490 |
| Sutton..... | WSGB | FM | 92.1 |
| Craigsville..... | WSGB | FM | 92.1 |
| Sutton..... | WSGB | FM | 96.5 |
| Gassaway..... | WSGB | FM | 96.5 |
| Flatwoods..... | WSGB | FM | 96.5 |
| Wheeling..... | WKXK | FM | 94.9 |
| Wheeling..... | WKXK | AM | 1600 |

* Denotes flagship station

^ Airs games in direct conflict with men's basketball programming

2025-26 WEST VIRGINIA WOMEN'S BASKETBALL TEAM

ALPHABETICAL ROSTER

| No. | Name | Pos. | Ht. | Class | Hometown/Previous Team |
|-----|-----------------------|------|------|-------|---|
| 3 | Gia Cooke | G | 5-8 | r-Jr. | Upper Marlboro, Md./Bishop McNamara/Houston/Maryland |
| 10 | Jordan Harrison | G | 5-6 | Jr. | Oklahoma City, Okla./Classen SAS/Stephen F. Austin |
| 21 | Riley Makalusky | F | 6-2 | Jr. | Fishers, Ind./Hamilton Southern HS/Butler |
| 1 | Carter McCray | F | 6-1 | Jr. | Oberlin, Ohio/Elyria Catholic/Wisconsin/Northern Kentucky |
| 25 | Laghan Johnson | G | 5-10 | Jr. | Houston, Texas/Houston Christian/Texas Tech |
| 4 | Madison Parrish | G | 5-11 | Fr. | Mason, Ohio/William Mason HS |
| 37 | Celia Riviere | F | 6-3 | Jr. | Paris, France/Lattes Montpellier/NW Florida State |
| 5 | Sydney Shaw | G | 5-9 | Jr. | Miami, Fla. /DME Academy/Auburn |
| 23 | Jordan Thomas | F | 6-3 | Fr. | Carrollton, Texas/Hebron |
| 22 | Kierra "Meme" Wheeler | F | 6-1 | Gr. | Minneapolis, Minn./Robbinsdale Cooper/Norfolk State |
| 2 | Sydney Woodley | G | 5-8 | Sr. | Menifee, Calif./Paloma Valley/Long Beach State |

NUMERICAL ROSTER

| No. | Name | Pos. | Ht. | Class | Hometown/Previous Team |
|-----|-----------------------|------|------|-------|---|
| 1 | Carter McCray | F | 6-1 | Jr. | Oberlin, Ohio/Elyria Catholic/Wisconsin/Northern Kentucky |
| 2 | Sydney Woodley | G | 5-8 | Sr. | Menifee, Calif./Paloma Valley/Long Beach State |
| 3 | Gia Cooke | G | 5-8 | r-Jr. | Upper Marlboro, Md./Bishop McNamara/Houston/Maryland |
| 4 | Madison Parrish | G | 5-11 | Fr. | Mason, Ohio/William Mason |
| 5 | Sydney Shaw | G | 5-9 | Jr. | Miami, Fla. /DME Academy/Auburn |
| 10 | Jordan Harrison | G | 5-6 | Jr. | Oklahoma City, Okla./Classen SAS/Stephen F. Austin |
| 21 | Riley Makalusky | F | 6-2 | Jr. | Fishers, Ind./Hamilton Southern HS/Butler |
| 22 | Kierra "Meme" Wheeler | F | 6-1 | Gr. | Minneapolis, Minn./Robbinsdale Cooper/Norfolk State |
| 23 | Jordan Thomas | F | 6-3 | Fr. | Carrollton, Texas/Hebron |
| 25 | Laghan Johnson | G | 5-10 | Jr. | Houston, Texas/Houston Christian/Texas Tech |
| 37 | Celia Riviere | F | 6-3 | Jr. | Paris, France/Lattes Montpellier/NW Florida State |

COACHING STAFF

| | |
|--|------------------------------|
| Head Coach..... | Mark Kellogg (3rd season) |
| Associate Head Coach..... | JC Carter (3rd season) |
| Assistant Head Coach..... | Erin Grant (3rd season) |
| Assistant Coach..... | Jessica Grayson (3rd season) |
| Director of Recruiting and Assistant Coach..... | Kasondra McKay (1st season) |
| Video Coordinator and Assistant Coach..... | Caden Roberts (3rd season) |
| Sport Administrator..... | Natasha Oakes |
| Director of Basketball Operations/Assistant to the Head Coach..... | Kayla Scott |
| Strength Coach..... | Zack Allen |
| Athletic Trainer..... | Javiera Gonzalez Soto |

PRONUNCIATION GUIDE

| FULL NAME | FIRST NAME | LAST NAME |
|-----------------|------------|-------------------|
| Gia Cooke | --- | Cook |
| Madison Parrish | --- | Pear-ISH |
| Riley Makalusky | --- | Mack-ahh-LESS-Key |
| Celia Riviere | SEEL-ya | Riv-ee-air |

ATHLETICS COMMUNICATIONS

| | |
|-------------------------------------|------------------------------|
| Sports Information Director: | Chris Coombs |
| E-Mail: | cacoombs@mail.wvu.edu |
| Office Phone: | 304-293-3366 |
| Cell Phone: | 304-290-9685 |

Parking is free and open to the public in the Coliseum parking lot. The working press area is located on the east side of the main floor at concourse level (22 rows from the playing floor). Press should enter through the Gold Gate with their credentials. West Virginia grants broadcast rights to the official radio outlet of the visiting team on reciprocal basis. The WVU Coliseum also supports wireless internet access. Please see women's basketball contact Chris Coombs for login and password information. Complete statistics are provided to all working media at halftime and postgame. Requested team members and Coach Kellogg will be available for interviews in the Coliseum Club following games.



WVU WOMEN'S BASKETBALL CHEAT SHEET

1



CARTER MCCRAY

Height/Position.....6-1/Forward
Class.....Junior
Hometown.....Oberlin, Ohio
Prev. School (HS).....Wisconsin/KU (Elyria Catholic)

- Physical forward who can play both inside and out.
- Great rebounding ability.
- Played two seasons of collegiate basketball beginning her career at Northern Kentucky before playing last season at Wisconsin
- Played in 30 games while making 29 starts at UW
- Averaged 10.6 points and 7.1 rebounds while playing

- 25.4 minutes per game at UW
- Scored in double-figures 16 times at UW
- Horizon League Freshman of the Year
- Led WVU in rebounds one time this season
- Shot 50% in seven games at WVU
- 862 career points, 596 rebounds, 72 steals, and 37 blocks

WVU CAREER HIGHS

PTS.....15 vs Mercyhurst (12/5/25)
REB.....9 vs PWV (11/1/25)
AST.....2 vs Texas Southern (12/8/25)
STL.....1, 2x last vs Texas Southern (12/8/25)
BLK.....2 vs Temple (11/29/24)

2



SYDNEY WOODLEY

Height/Position.....5-8/Guard
Class.....Senior
Hometown.....Menifee, Calif.
Prev. School (HS).....Long Beach State (Paloma Valley)

- Big energy off the bench. Can give a defensive spark when needed
- Part of the Greenbrier Five
- One of the best all around defender on the team.
- Long and produces deflections defensively.
- Transferred from Long Beach State University
- Played in her first career WVU game against Towson

- Played in 42 games of her WVU Career
- Career-high 8 steals against High Point
- Recorded two or more steals in 18 games
- Shot 66% in 14 games
- WVU career high 15 points against Lafayette
- Has played in 96 career games, making 33 starts
- Has 667 points, 324 rebounds, 111 assists and 238 steals during her career

WVU CAREER HIGHS

PTS.....15 vs Lafayette (11/22/24)
REB.....7 vs Kent State (11/9/25)
AST.....3, 2x last vs ISU (11/9/25)
STL.....8 vs High Point (11/29/24)
BLK.....

3



GIA COOKE

Height/Position.....5-8/Guard
Class.....Junior
Hometown.....Upper Marlboro, Md.
Prev. School (HS).....Houston/Maryland (BishopMcNamara)

- Cooke is a dynamic scorer who can play on or off the ball
- Ability to finish at the rim, hit mid-range jumpers, and connect from deep.
- Played two seasons of collegiate basketball beginning her career at Maryland before playing last season at Houston
- Redshirted 2023-24 season at Houston
- Played in 28 games while making 22 starts at UH

- Averaged 12.4 points to be UH leading scorer
- Scored in double figures in 9 times and 20+ three
- Scored back-to-back 24 point games against McNeese and Ohio State
- Baha Mar All Tournament Team
- Has played in 63 career games, making 31 starts
- Has 563 points, 103 rebounds, 78 assists and 42 steals during her career

WVU CAREER HIGHS

PTS.....24, 2x last vs Ohio State (11/26/25)
REB.....4, 2x last vs Villanova (12/1/25)
AST.....3, 2x last vs McNeese State (11/2/25)
STL.....4, 2x last vs Texas Southern (12/8/25)
BLK.....

4



MADISON PARISH

Height/Position.....5-11/Guard
Class.....Freshman
Hometown.....Mason, Ohio
Prev. School (HS).....(William Mason High School)

- Four-star prospect by ESPN and is a member of the ESPN HoopGirLz Top 100 for the class of 2025, ranked No. 90 in the nation
- Played high school basketball for William Mason High School for head coach Gideon Dudgeon
- Competed on the AAU circuit for Legends U, playing for head coach Bryce McKey

- Four-year varsity starter for William Mason and collected her 1,000 career point last year during her junior season
- Three-time First Team All GMC performer and earned an All-American Honorable Mention

WVU CAREER HIGHS

PTS.....5 vs PFV (11/3/25)
REB.....3 vs Texas Southern (12/8/25)
AST.....
STL.....1, 2x vs Texas Southern (12/8/25)
BLK.....

5



SYDNEY SHAW

Height/Position.....5-9/Guard
Class.....Senior
Hometown.....Miami, Fla.
Prev. School (HS).....Auburn (DME Academy)

- Played two seasons at Auburn
- 23 points against Kent State last season is a career high
- Scored in double figures 28 times at WVU
- Leading three point shooter last season with 67 made FG
- Career high six steals against ETSU
- First career double double against Temple (11/11/25)
- Part of the Greenbrier Five

- Has played in 105 career games, making 85 starts
- Has 938 points, 328 rebounds, 181 assists and 130 steals during her career
- Ranked No. 43 overall on signing day in class of 2022 by ESPN HoopGurLz

WVU CAREER HIGHS

PTS.....23 vs Kent State (11/9/25)
REB.....10 vs Temple (11/11/25)
AST.....6 vs Mercyhurst (12/5/25)
STL.....6, 2x last vs Mercyhurst (12/5/25)
BLK.....1, 15x last vs Texas Southern (12/8/25)

10



JORDAN HARRISON

Height/Position.....5-6/Guard
Class.....Senior
Hometown.....Oklahoma City, Oklahoma
Prev. School (HS).....Stephen F. Austin (Classen SAS)

- Nancy Lieberman Point Guard of the Year Preseason Watchlist (2024-2025)
- Had 57 double digit scoring performances at WVU
- Recorded five or more assists in 37 games, 10+ assists twice
- Has recorded a steal in 64 games at WVU
- Has recorded 54 multiple steal and assist games
- Has missed only one career game
- 2023 Western Athletic Conference Freshman of the Year

- 2x All Big 12 Conference Selection (2nd 2024 | 3rd 2025)
- All Big 12 Defensive Team 2024
- 2x Nancy Lieberman Preseason PG of the Year Preseason Team
- Has 1415 points, 386 rebounds, 530 assists and 255 steals during her career

WVU CAREER HIGHS

PTS.....23 vs Columbia (3/22/25)
REB.....7, 4x, last vs Colorado (11/5/25)
AST.....10, 2x, last vs Charlotte (11/25/23)
STL.....7, 2x last vs ISU (11/9/25)
BLK.....1, 7x last vs Baylor (2/11/25)

21



RILEY MAKALUSKY

Height/Position.....6-2/Forward
Class.....Junior
Hometown.....Fishers, Ind.
Prev. School (HS).....Butler (Hamilton Southern)

- Makalusk is a versatile forward with perimeter shooting ability
- Valuable stretch option in WVU's frontcourt
- Played two seasons of collegiate basketball at Butler
- Averaged 8.1 points and 2.8 rebounds last season with Butler
- She earned Big East All-Freshman Team honors in 2023-24

- Led the Big East in 3-point FG% as a freshman at 46.1%
- Part of the Greenbrier Five
- Recorded 5+rebounds in three games
- Played in 71 career game while making 38 starts
- Has 533 points, 188 rebounds, 74 assists and 35 steals during her career

WVU CAREER HIGHS

PTS.....12, 2x last vs Temple (11/11/25)
REB.....6 vs PFV (11/3/25)
AST.....3 vs Duke (11/14/25)
STL.....3 vs PFV (11/3/25)
BLK.....

22



KIERRA "MEME" WHEELER

Height/Position.....6-1/Forward
Class.....Graduate
Hometown.....Minneapolis, Minn.
Prev. School (HS).....Norfolk State (Robbinsdale Cooper)

- Transfer from Norfolk State
- Also played one season at Daytona State
- 2x MEAC Most Outstanding Player of the Women's Basketball Tournament
- Named the 2024 MEAC Women's Basketball Player of the Year
- 2x All-MEAC First Team
- All-MEAC Second Team
- 3x All-MEAC Defensive Team
- Named the 2024 MEAC Women's Basketball Player of the Year

- 3x MEAC All-Defensive Team
- 3x MEAC All-Tournament Team
- Lead the Spartans to their fourth-ever MEAC Tournament title last season
- Scored in double figures in 8 games this season
- Has two double doubles this season
- Scored 1,500 point against App State
- Has 1589 points, 950 rebounds, 141 assists, 170 blocks and 167 steals during her career

WVU CAREER HIGHS

PTS.....23 vs Texas Southern (12/8/25)
REB.....14 vs Ohio State (11/26/25)
AST.....6 vs Texas Southern (12/8/25)
STL.....5, 2x last vs Mercyhurst (12/5/25)
BLK.....2, 2x last vs Mercyhurst (12/5/25)

23



JORDAN THOMAS

Height/Position.....6-3/Forward
Class.....Sophomore
Hometown.....Carrollton, Texas
Prev. School (HS).....Hebron HS

- Played for Hebron High School and her travel team, ProSkills
- Rated as a four-star player and is a member of the ESPN HoopGirLz Top 100 for the class of 2024, ranked No. 79 in the nation
- For her high school career, Jordan scored 1030 total points and 804 rebounds through three seasons of competition

- Recorded first double-double against High Point
- Recorded 5+ rebounds in 20 games
- Scored in double figures four times this season and 11 in her career
- Has 261 points and 177 rebounds in her career

WVU CAREER HIGHS

PTS.....18 vs High Point (11/29/24)
REB.....10 vs High Point (11/29/24)
AST.....5 vs Lafayette (11/22/24)
STL.....2, 3x last vs Utah (2/26/25)
BLK.....3, 2x last vs Villanova (12/1/25)

25



LOGAN JOHNSON

Height/Position.....5-10/Guard
Class.....Junior
Hometown.....Houston, Texas
Prev. School (HS).....Texas Tech (Houston Christian)

- Brings athleticism, defensive intensity, and scoring versatility
- Johnson played in all 37 games for Texas Tech last season
- Averaged 5.5 points and 2.5 rebounds
- Shot an efficient 52.3% from the field
- ESPNW Top 100 recruit out of high school

- Johnson was a two-time TABC Player of the Year in high school and helped lead her team to back-to-back state titles
- Part of the Greenbrier Five
- Has 363 points, 192 rebounds, 95 assists and 53 steals during her career

WVU CAREER HIGHS

PTS.....7 vs Texas Southern (12/8/25)
REB.....5 vs PFV (11/3/25)
AST.....2, 2x last vs App State (11/20/25)
STL.....2, 3x last vs Texas Southern (12/8/25)
BLK.....

37



CELIA RIVIERE

Height/Position.....6-3/Forward
Class.....Senior
Hometown.....Paris, France
Prev. School (HS).....NW Florida State

- Played in her first career game for WVU against Towson
- Career high 12 points against Temple
- Transferred to West Virginia from Northwest Florida State
- Helped lead NW Florida State to the NJCAA National Championship in 2023-24
- Named an NJCAA Second Team All-American
- FCSAA/Region VII Tournament Most Outstanding Player

- Adds all-conference and JUCO National Player of the Week honors
- Averaged 12.5 points and 6.8 rebounds while playing 22.5 minutes per game at NWFS
- Part of the Greenbrier Five
- Has 118 points, 96 rebounds, 42 assists and 17 steals during her career

WVU CAREER HIGHS

PTS.....12, 2x vs Duke (11/14/25)
REB.....8, 2x last vs Duke (11/14/25)
AST.....4, 3x last vs Texas Southern (12/8/25)
STL.....3 vs Texas Southern (12/8/25)
BLK.....1, 4x last vs Cincinnati (3/1/25)

KELLOGGS QUICK HITS

- Holds a career record of 503-138 (.784), ranking him No. 4 among the top active Division I women's basketball coaches by winning percentage with 10+ years of DI experience.
- Holds a career record of 35-3 inside Hope Coliseum.
- The team has gone on a 21 game home winning streak under Kellogg, the second longest in program history.
- His teams over the last three seasons are 29-3 in non-conference action and hold a 25-11 mark in Big 12 Conference play.
- Has led WVU to back-to-back 25-win seasons in his first two seasons, the best two-year start

- by any head coach in program history.
- Reached the second round of the NCAA Tournament in both seasons, falling to Iowa (2024) and North Carolina (2025).
- WVU led the Big 12 in forced turnovers in both the 2024 and 2025 seasons, averaging 23.6 (2024) and 23.5 (2025) per game. WVU also averaged 13.6 steals per game in 2024 and 2025, the most among power five programs.
- Coached JJ Quinerly, a two-time Big 12 Defensive Player of the Year, AP All-American, and WNBA draft pick.





BY THE NUMBERS...

| | Season | At WVU |
|------------|--------|--------|
| GP/GS | 9/1 | 9/1 |
| 10-PT GM | 2 | 2 |
| 20-PT GM | 0 | 0 |
| 30-PT GM | 0 | 0 |
| 10+ REB | 0 | 0 |
| 10+ AST | 0 | 0 |
| PTS LEADER | 0 | 0 |
| REB LEADER | 1 | 1 |
| DBL-DBL | 0 | 0 |

NOTES

- Physical forward who can play both inside and out.
- Great rebounding ability.
- Played two seasons of collegiate basketball beginning her career at Northern Kentucky before playing last season at Wisconsin
- Played in 30 games while making 29 starts at UW
- Averaged 10.6 points and 7.1 rebounds while playing 25.4 minutes per game at UW
- Scored in double-figures 16 times at UW
- Horizon League Freshman of the Year
- Led WVU in rebounds one time this season
- Shot 50% in seven games at WVU
- 862 career points, 596 rebounds, 72 steals, and 37 blocks
- 70 career games, 61 starts

1 Carter McCray

Junior | Forward | 6-1 | Oberlin, Ohio | Elyria Catholic HS (Wisconsin/NKU)

Statistic 2025-26 Season High

| | |
|-----------|---|
| Points | 15 vs Mercyhurst (12/5/25) |
| Minutes | 20 vs Texas Southern (12/8/25) |
| FGM | 6 vs Mercyhurst (12/5/25) |
| FGA | 7 vs Mercyhurst (12/5/25) |
| FG% | 100% vs App State (11/20/25) |
| 3FGM | 1 vs App State (11/20/25) |
| 3FGA | 1 vs App State (11/20/25) |
| 3FG% | 100% vs App State (11/20/25) |
| FTM | 3, 2x last vs Mercyhurst (12/5/25) |
| FTA | 4, 5x last vs Texas Southern (12/8/25) |
| FT% | 100%, 2x last vs McNeese State (11/24/25) |
| Rebounds | 9 vs Purdue Fort Wayne (11/3/25) |
| Assists | 2 vs Texas Southern (12/8/25) |
| Turnovers | 3 vs Kent State (11/7/25) |
| Blocks | 2 vs Temple (11/11/25) |
| Steals | 1, 2x last vs Texas Southern (12/8/25) |

2025-26 Game-By-Game

| Opponent | Date | GS | MIN | FG-FGA | PCT | 3FG-3FGA | PCT | FT-FTA | PCT | OFF | DEF | TOT | AVG | PF | A | TO | BLK | STL | PTS | AVG |
|-------------------|------------|----|--------|--------|-------|----------|-------|--------|-------|-----|-----|-----|-----|----|---|----|-----|-----|-----|-----|
| Purdue Fort Wayne | 11/03/2025 | | 15:07 | 2-4 | .500 | 0-0 | .000 | 1-4 | .250 | 5 | 4 | 9 | 9.0 | 4 | 0 | 2 | 1 | 1 | 5 | 5.0 |
| Kent St. | 11/07/2025 | | 11:52 | 1-2 | .500 | 0-0 | .000 | 0-2 | .000 | 1 | 1 | 2 | 5.5 | 1 | 0 | 3 | 0 | 0 | 2 | 3.5 |
| Temple | 11/11/2025 | | 17:24 | 2-3 | .667 | 0-0 | .000 | 3-4 | .750 | 0 | 4 | 4 | 5.0 | 1 | 0 | 0 | 2 | 0 | 7 | 4.7 |
| vs Duke | 11/14/2025 | | 08:08 | 0-2 | .000 | 0-0 | .000 | 0-0 | .000 | 1 | 0 | 1 | 4.0 | 0 | 0 | 0 | 1 | 0 | 0 | 3.5 |
| App State | 11/20/2025 | | 10:42 | 2-2 | 1.000 | 1-1 | 1.000 | 2-2 | 1.000 | 0 | 3 | 3 | 3.8 | 1 | 1 | 1 | 0 | 0 | 7 | 4.2 |
| vs McNeese | 11/24/2025 | | 04:44 | 0-1 | .000 | 0-0 | .000 | 2-2 | 1.000 | 2 | 0 | 2 | 3.5 | 2 | 0 | 2 | 1 | 0 | 2 | 3.8 |
| Villanova | 12/01/2025 | | 16:57 | 3-4 | .750 | 0-0 | .000 | 2-4 | .500 | 2 | 0 | 2 | 3.3 | 5 | 0 | 0 | 0 | 0 | 8 | 4.4 |
| Mercyhurst | 12/05/2025 | | 16:46 | 6-7 | .857 | 0-0 | .000 | 3-4 | .750 | 4 | 3 | 7 | 3.8 | 0 | 1 | 0 | 1 | 0 | 15 | 5.8 |
| Texas Southern | 12/08/2025 | * | 19:55 | 5-6 | .833 | 0-0 | .000 | 2-4 | .500 | 4 | 2 | 6 | 4.0 | 2 | 2 | 1 | 1 | 1 | 12 | 6.4 |
| Totals | | 1 | 121:35 | 21-31 | .677 | 1-1 | 1.000 | 15-26 | .577 | 19 | 17 | 36 | 4.0 | 16 | 4 | 9 | 7 | 2 | 58 | 6.4 |

Player Averages

| Games Played | Minutes/game | Points/game | FG Pct | 3FG Pct | FT Pct | Rebounds/game | Assists/game | Turnovers/game | Assist/Turnover ratio | Steals/game | Blocks/game |
|--------------|--------------|-------------|--------|---------|--------|---------------|--------------|----------------|-----------------------|-------------|-------------|
| 9 | 13.5 | 6.4 | 67.7 | 100.0 | 57.7 | 4.0 | 0.4 | 1.0 | 0.4 | 0.2 | 0.8 |

McCray's Career Stats

| SEASON | TEAM | GP-GS | MIN/AVG | FG-FGA | FG% | 3FG-3FGA | 3FG% | FT-FTA | FT% | OFF | DEF | TOT | AVG | PF-FO | A | TO | BLK | STL | PTS | AVG |
|---------------|------|-------|-----------|---------|------|----------|-------|---------|------|-----|-----|-----|------|-------|----|-----|-----|-----|-----|------|
| 2023-24 | NKU | 31-31 | 978/31.6 | 191-339 | .563 | 0-0 | .000 | 105-170 | .618 | 150 | 196 | 346 | 11.2 | 93-3 | 51 | 82 | 18 | 47 | 487 | 15.7 |
| 2024-25 | Wisc | 30-29 | 767/25.6 | 131-231 | .567 | 0-0 | .000 | 55-88 | .625 | 94 | 120 | 214 | 7.1 | 67-3 | 25 | 58 | 12 | 23 | 317 | 10.6 |
| 2025-26 | WVU | 9-1 | 122/13.5 | 21-31 | .677 | 1-1 | 1.000 | 15-26 | .577 | 19 | 17 | 36 | 4.0 | 16-1 | 4 | 9 | 7 | 2 | 58 | 6.4 |
| TOTAL FOR WVU | | 9-1 | 122/13.5 | 21-31 | .677 | 1-1 | 1.000 | 15-26 | .577 | 19 | 17 | 36 | 4.0 | 16-1 | 4 | 9 | 7 | 2 | 58 | 6.4 |
| TOTAL | | 70-61 | 1867/26.7 | 343-601 | .571 | 1-1 | 1.000 | 175-284 | .616 | 263 | 333 | 596 | 8.5 | 176-7 | 80 | 149 | 37 | 72 | 862 | 12.3 |

Single Game Highs

| Statistic | Value |
|--------------|--|
| Points | 29 at Cleveland St. 03/07/24 |
| Rebounds | 21 vs Marshall 11/18/23 |
| Assists | 5 at Youngstown St. 01/24/24 |
| Steals | 4 vs Youngstown St. 02/24/24, at Oakland 03/05/24, at Cleveland St. 03/07/24 |
| Blocks | 3 at IU Indy 01/14/24, vs Ohio St. 01/16/25 |
| FG Made | 12 vs Marshall 11/18/23 |
| FG Attempts | 23 vs Marshall 11/18/23 |
| 3FG Made | 1 vs App State 11/20/25 |
| 3FG Attempts | 1 vs App State 11/20/25 |
| FT Made | 9 vs Wright St. 01/20/24, at Cleveland St. 03/07/24 |
| FT Attempts | 15 at Cleveland St. 03/07/24 |



2 Sydney Woodley

Senior | Guard | 5-8 | Menifee, Calif. | Paloma HS (Long Beach State)

BY THE NUMBERS...

| | Season | At WVU |
|------------|--------|--------|
| GP/GS | 10/1 | 42/1 |
| 10-PT GM | 1 | 2 |
| 20-PT GM | 0 | 0 |
| 30-PT GM | 0 | 0 |
| 10+ REB | 0 | 0 |
| 10+ AST | 0 | 0 |
| PTS LEADER | 0 | 0 |
| REB LEADER | 1 | 1 |
| DBL-DBL | 0 | 0 |

NOTES

- Big energy off the bench. Can give a defensive spark when needed
- Part of the Greenbrier Five
- One of the best all around defender on the team.
- Long and produces deflections defensively.
- Transferred from Long Beach State University
- Played in her first career WVU game against Towson
- Played in 42 games of her WVU Career
- Career-high 8 steals against High Point
- Recorded two or more steals in 18 games
- Shot 66% in 14 games
- WVU career high 15 points against Lafayette
- Has played in 96 career games, making 33 starts
- Has 667 points, 324 rebounds, 111 assists and 238 steals during her career

| Statistic | 2025-26 Season High | Statistic | WVU Career High |
|-----------|--|-----------|--|
| Points | 12 vs Texas Southern (12/8/25) | Points | 15 vs Lafayette (11/22/24) |
| Minutes | 27 vs Duke (11/14/25) | Minutes | 27 vs Duke (11/14/25) |
| FGM | 4 vs Texas Southern (12/8/25) | FGM | 4, 3x last vs Texas Southern (12/8/25) |
| FGA | 8 vs Texas Southern (12/8/25) | FGA | 8 vs Texas Southern (12/8/25) |
| FG% | 100% vs App State (11/20/25) | FG% | 100%, 5x last vs Kansas (2/5/25) |
| 3FGM | 1, 2x last vs Texas Southern (12/8/25) | 3FGM | 2 vs Lafayette (11/22/24) |
| 3FGA | 3 vs Texas Southern (12/8/25) | 3FGA | 5 vs Towson (11/5/24) |
| 3FG% | 100% vs Temple (11/11/25) | 3FG% | 100%, 5x last vs Utah (2/25/25) |
| FTM | 5 vs App State (11/20/25) | FTM | 5, 2x lastvs App State (11/20/25) |
| FTA | 6 vs App State (11/20/25) | FTA | 6, 3x last vs App State (11/20/25) |
| FT% | 100%, 3x vs Mercyhurst (12/5/25) | FT% | 100%, 8x vs Mercyhurst (12/5/25) |
| Rebounds | 7 vs Kent State (11/7/25) | Rebounds | 7 vs Kent State (11/7/25) |
| Assists | 1, 3x vs Mercyhurst (12/5/25) | Assists | 3, 2x last vs Iowa State (1/19/25) |
| Turnovers | 2 vs Ohio State (11/26/25) | Turnovers | 3 vs Arizona (1/25/25) |
| Blocks | -- | Blocks | -- |
| Steals | 6 vs Purdue Fort Wayne (11/3/25) | Steals | 8 vs High Point (11/29/24) |

2025-26 Game-By-Game

| Opponent | Date | GS | MIN | FG-FGA | PCT | 3FG-3FGA | PCT | FT-FTA | PCT | OFF | DEF | TOT | AVG | PF | A | TO | BLK | STL | PTS | AVG |
|-------------------|------------|----|--------|--------|-------|----------|-------|--------|-------|-----|-----|-----|-----|----|---|----|-----|-----|-----|-----|
| Purdue Fort Wayne | 11/03/2025 | * | 21:41 | 2-4 | .500 | 0-1 | .000 | 0-0 | .000 | 0 | 2 | 2 | 2.0 | 0 | 0 | 0 | 0 | 6 | 4 | 4.0 |
| Kent St. | 11/07/2025 | | 18:58 | 1-2 | .500 | 0-0 | .000 | 0-0 | .000 | 4 | 3 | 7 | 4.5 | 0 | 0 | 0 | 0 | 2 | 2 | 3.0 |
| Temple | 11/11/2025 | | 18:29 | 1-4 | .250 | 1-1 | 1.000 | 4-4 | 1.000 | 3 | 2 | 5 | 4.7 | 3 | 1 | 0 | 0 | 1 | 7 | 4.3 |
| vs Duke | 11/14/2025 | | 26:58 | 1-4 | .250 | 0-1 | .000 | 0-0 | .000 | 2 | 3 | 5 | 4.8 | 2 | 0 | 0 | 0 | 0 | 2 | 3.8 |
| App State | 11/20/2025 | | 15:41 | 2-2 | 1.000 | 0-0 | .000 | 5-6 | .833 | 1 | 1 | 2 | 4.2 | 3 | 1 | 0 | 0 | 1 | 9 | 4.8 |
| vs McNeese | 11/24/2025 | | 23:19 | 2-4 | .500 | 0-1 | .000 | 0-0 | .000 | 1 | 5 | 6 | 4.5 | 2 | 0 | 0 | 0 | 0 | 4 | 4.7 |
| vs Ohio St. | 11/26/2025 | | 10:42 | 2-3 | .667 | 0-1 | .000 | 1-2 | .500 | 0 | 0 | 0 | 3.9 | 0 | 0 | 2 | 0 | 0 | 5 | 4.7 |
| Villanova | 12/01/2025 | | 20:22 | 0-1 | .000 | 0-0 | .000 | 2-2 | 1.000 | 0 | 2 | 2 | 3.6 | 1 | 0 | 1 | 0 | 1 | 2 | 4.4 |
| Mercyhurst | 12/05/2025 | | 17:29 | 3-5 | .600 | 0-2 | .000 | 2-2 | 1.000 | 0 | 0 | 0 | 3.2 | 1 | 1 | 0 | 0 | 2 | 8 | 4.8 |
| Texas Southern | 12/08/2025 | | 21:29 | 4-8 | .500 | 1-3 | .333 | 3-4 | .750 | 1 | 3 | 4 | 3.3 | 1 | 0 | 0 | 0 | 1 | 12 | 5.5 |
| Totals | | 1 | 195:08 | 18-37 | .486 | 2-10 | .200 | 17-20 | .850 | 12 | 21 | 33 | 3.3 | 13 | 3 | 3 | 0 | 14 | 55 | 5.5 |

Player Averages

| Games Played | Minutes/ game | Points/ game | FG Pct | 3FG Pct | FT Pct | Rebounds/ game | Assists/ game | Turnovers/ game | Assist/Turnover ratio | Steals/ game | Blocks/ game |
|--------------|---------------|--------------|--------|---------|--------|----------------|---------------|-----------------|-----------------------|--------------|--------------|
| 10 | 19.5 | 5.5 | 48.6 | 20.0 | 85.0 | 3.3 | 0.3 | 0.3 | 1.0 | 1.4 | 0.0 |

Woodley's Career Stats

| SEASON | TEAM | GP-GS | MIN/AVG | FG-FGA | FG% | 3FG-3FGA | 3FG% | FT-FTA | FT% | OFF | DEF | TOT | AVG | PF | A | TO | BLK | STL | PTS | AVG |
|---------------|------|-------|-----------|---------|------|----------|------|---------|------|-----|-----|-----|-----|-------|-----|-----|-----|-----|-----|------|
| 2021-22 | CSUN | 23-1 | 535/23.2 | 57-129 | .442 | 1-16 | .063 | 36-48 | .750 | 31 | 37 | 68 | 3.0 | 54-1 | 28 | 27 | 5 | 66 | 151 | 6.6 |
| 2023-24 | LBSU | 31-31 | 918/29.6 | 137-304 | .451 | 21-73 | .288 | 40-55 | .727 | 63 | 93 | 156 | 5.0 | 72-2 | 61 | 72 | 1 | 104 | 335 | 10.8 |
| 2024-25 | WVU | 32-0 | 504/15.7 | 45-86 | .523 | 9-26 | .346 | 27-35 | .771 | 26 | 41 | 67 | 2.1 | 29-0 | 19 | 19 | 0 | 54 | 126 | 3.9 |
| 2025-26 | WVU | 10-1 | 195/19.5 | 18-37 | .486 | 2-10 | .200 | 17-20 | .850 | 12 | 21 | 33 | 3.3 | 13-0 | 3 | 3 | 0 | 14 | 55 | 5.5 |
| TOTAL FOR WVU | | 42-1 | 699/16.6 | 63-123 | .512 | 11-36 | .306 | 44-55 | .800 | 38 | 62 | 100 | 2.4 | 42-0 | 22 | 22 | 0 | 68 | 181 | 4.3 |
| TOTAL | | 96-33 | 2151/22.4 | 257-556 | .462 | 33-125 | .264 | 120-158 | .759 | 132 | 192 | 324 | 3.4 | 168-3 | 111 | 121 | 6 | 238 | 667 | 6.9 |

Single Game Highs

| Statistic | Value |
|--------------|---|
| Points | 21 vs CSUN 02/17/24, vs UC Irvine 03/02/24 |
| Rebounds | 10 vs UC Riverside 03/14/24, at CSUN 12/30/23 |
| Assists | 6 vs UC Santa Barbara 03/13/24 |
| Steals | 8 vs High Point 11/29/24 |
| Blocks | 1 6 times |
| FG Made | 9 vs CSUN 02/17/24, vs Colorado St. 12/15/23 |
| FG Attempts | 17 vs UC Santa Barbara 03/13/24 |
| 3FG Made | 3 at Cal St. Fullerton 02/29/24, vs CSUN 02/17/24 |
| 3FG Attempts | 6 vs UC Irvine 03/15/24, vs UC Santa Barbara 03/13/24, at UC San Diego 02/03/24 |
| FT Made | 8 at Cal Poly 01/08/22 |
| FT Attempts | 8 at Cal Poly 01/08/22 |



BY THE NUMBERS...

| | Season | At WVU |
|------------|--------|--------|
| GP/GS | 10/9 | 10/9 |
| 10-PT GM | 9 | 9 |
| 20-PT GM | 3 | 3 |
| 30-PT GM | 0 | 0 |
| 10+ REB | 0 | 0 |
| 10+ AST | 0 | 0 |
| PTS LEADER | 3 | 3 |
| REB LEADER | 0 | 0 |
| DBL-DBL | 0 | 0 |

NOTES

- Cooke is a dynamic scorer who can play on or off the ball
- Ability to finish at the rim, hit mid-range jumpers, and connect from deep.
- Played two seasons of collegiate basketball beginning her career at Maryland before playing last season at Houston
- Redshirted 2023-24 season at Houston
- Played in 28 games while making 22 starts at UH
- Averaged 12.4 points to be UH leading scorer
- Scored in double figures in 9 times and 20+ three
- Scored back-to-back 24 point games against McNeese and Ohio State
- Baha Mar All Tournament Team
- Has played in 63 career games, making 31 starts
- Has 563 points, 103 rebounds, 78 assists and 42 steals during her career

3 Gia Cooke

Junior | Guard | 5-8 | Upper Marlboro, Md. | Bishop McNamara (Maryland/Houston)

| Statistic | 2025-26 Season High |
|-----------|--|
| Points | 24, 2x last vs Ohio State (11/26/25) |
| Minutes | 35 vs Ohio State (11/26/25) |
| FGM | 6, 2x last vs Ohio State (11/26/25) |
| FGA | 18 vs Ohio State (11/26/25) |
| FG% | 67% vs McNeese State (11/24/25) |
| 3FGM | 2, 3x last vs Mercyhurst (12/5/25) |
| 3FGA | 7 vs App State (11/20/25) |
| 3FG% | 50% vs Mercyhurst (12/5/25) |
| FTM | 12 vs Ohio State (11/26/25) |
| FTA | 17 vs Ohio State (11/26/25) |
| FT% | 100% vs Purdue Fort Wayne (11/3/25) |
| Rebounds | 4 vs App State (11/20/25) |
| Assists | 3, 2x last vs McNeese State (11/24/25) |
| Turnovers | 3, 3x last vs Villanova (12/1/25) |
| Blocks | -- |
| Steals | 4, 2x last vs Texas Southern (12/8/25) |

2025-26 Game-By-Game

| Opponent | Date | GS | MIN | FG-FGA | PCT | 3FG-3FGA | PCT | FT-FTA | PCT | OFF | DEF | TOT | AVG | PF | A | TO | BLK | STL | PTS | AVG |
|-------------------|------------|----|--------|--------|------|----------|------|--------|-------|-----|-----|-----|-----|----|----|----|-----|-----|-----|------|
| Purdue Fort Wayne | 11/03/2025 | * | 19:50 | 2-7 | .286 | 0-2 | .000 | 2-2 | 1.000 | 0 | 1 | 1 | 1.0 | 0 | 3 | 1 | 0 | 1 | 6 | 6.0 |
| Kent St. | 11/07/2025 | * | 29:48 | 3-10 | .300 | 1-5 | .200 | 5-6 | .833 | 0 | 2 | 2 | 1.5 | 4 | 1 | 3 | 0 | 0 | 12 | 9.0 |
| Temple | 11/11/2025 | * | 25:41 | 4-8 | .500 | 1-3 | .333 | 7-8 | .875 | 0 | 1 | 1 | 1.3 | 3 | 2 | 2 | 0 | 4 | 16 | 11.3 |
| vs Duke | 11/14/2025 | * | 15:01 | 3-5 | .600 | 1-3 | .333 | 5-6 | .833 | 0 | 0 | 0 | 1.0 | 0 | 0 | 2 | 0 | 1 | 12 | 11.5 |
| App State | 11/20/2025 | * | 26:28 | 5-10 | .500 | 2-7 | .286 | 7-9 | .778 | 1 | 3 | 4 | 1.6 | 2 | 2 | 3 | 0 | 1 | 19 | 13.0 |
| vs McNeese | 11/24/2025 | * | 28:29 | 6-9 | .667 | 2-5 | .400 | 10-13 | .769 | 0 | 0 | 0 | 1.3 | 1 | 3 | 2 | 0 | 0 | 24 | 14.8 |
| vs Ohio St. | 11/26/2025 | * | 35:39 | 6-18 | .333 | 0-5 | .000 | 12-17 | .706 | 0 | 3 | 3 | 1.6 | 3 | 1 | 2 | 0 | 1 | 24 | 16.1 |
| Villanova | 12/01/2025 | * | 33:23 | 5-16 | .313 | 0-2 | .000 | 10-10 | 1.000 | 1 | 3 | 4 | 1.9 | 1 | 1 | 3 | 0 | 0 | 20 | 16.6 |
| Mercyhurst | 12/05/2025 | * | 22:53 | 4-9 | .444 | 2-4 | .500 | 2-4 | .500 | 0 | 2 | 2 | 1.9 | 1 | 2 | 1 | 0 | 0 | 12 | 16.1 |
| Texas Southern | 12/08/2025 | * | 23:54 | 5-13 | .385 | 0-2 | .000 | 4-5 | .800 | 0 | 0 | 0 | 1.7 | 1 | 1 | 1 | 0 | 4 | 14 | 15.9 |
| Totals | | 9 | 261:06 | 43-105 | .410 | 9-38 | .237 | 64-80 | .800 | 2 | 15 | 17 | 1.7 | 16 | 16 | 20 | 0 | 12 | 159 | 15.9 |

Player Averages

| Games Played | Minutes/game | Points/game | FG Pct | 3FG Pct | FT Pct | Rebounds/game | Assists/game | Turnovers/game | Assist/Turnover ratio | Steals/game | Blocks/game |
|--------------|--------------|-------------|--------|---------|--------|---------------|--------------|----------------|-----------------------|-------------|-------------|
| 10 | 26.1 | 15.9 | 41.0 | 23.7 | 80.0 | 1.7 | 1.6 | 2.0 | 0.8 | 1.2 | 0.0 |

Cooke's Career Stats

| SEASON | TEAM | GP-GS | MIN/AVG | FG-FGA | FG% | 3FG-3FGA | 3FG% | FT-FTA | FT% | OFF DEF | TOT | AVG | PF-FO | A | TO | BLK | STL | PTS | AVG | |
|---------------|------|-------|-----------|---------|------|----------|------|---------|------|---------|-----|-----|-------|-------|----|-----|-----|-----|-----|------|
| 2022-23 | MD | 25-0 | 160/6.4 | 16-57 | .281 | 0-6 | .000 | 24-35 | .686 | 5 | 10 | 15 | 0.6 | 18-0 | 9 | 18 | 0 | 5 | 56 | 2.2 |
| 2024-25 | UH | 28-22 | 910/32.5 | 107-309 | .346 | 31-96 | .323 | 103-139 | .741 | 19 | 52 | 71 | 2.5 | 68-2 | 53 | 66 | 1 | 25 | 348 | 12.4 |
| 2025-26 | WVU | 10-9 | 261/26.1 | 43-105 | .410 | 9-38 | .237 | 64-80 | .800 | 2 | 15 | 17 | 1.7 | 16-0 | 16 | 20 | 0 | 12 | 159 | 15.9 |
| TOTAL FOR WVU | | 10-9 | 261/26.1 | 43-105 | .410 | 9-38 | .237 | 64-80 | .800 | 2 | 15 | 17 | 1.7 | 16-0 | 16 | 20 | 0 | 12 | 159 | 15.9 |
| TOTAL | | 63-31 | 1331/21.1 | 166-471 | .352 | 40-140 | .286 | 191-254 | .752 | 26 | 77 | 103 | 1.6 | 102-2 | 78 | 104 | 1 | 42 | 563 | 8.9 |

Single Game Highs

| Statistic | Value |
|--------------|--|
| Points | 25 at TCU 02/26/25 |
| Rebounds | 6 vs Alcorn 11/21/24 |
| Assists | 6 at UCF 02/01/25 |
| Steals | 4 vs Temple 11/11/25, vs Texas Southern 12/08/25 |
| Blocks | 1 at Utah 01/11/25 |
| FG Made | 7 4 times |
| FG Attempts | 21 at Baylor 01/17/25 |
| 3FG Made | 4 at TCU 02/26/25, vs Colorado 03/05/25 |
| 3FG Attempts | 7 vs Colorado 03/05/25, vs App State 11/20/25 |
| FT Made | 12 vs Ohio St. 11/26/25 |
| FT Attempts | 17 vs Ohio St. 11/26/25 |



4 Madison Parrish

Freshman | Guard | 5-11 | Mason, Ohio | William Mason HS

BY THE NUMBERS...

| | Season | At WVU |
|------------|--------|--------|
| GP/GS | 7/0 | 7/0 |
| 10-PT GM | 0 | 0 |
| 20-PT GM | 0 | 0 |
| 30-PT GM | 0 | 0 |
| 10+ REB | 0 | 0 |
| 10+ AST | 0 | 0 |
| PTS LEADER | 0 | 0 |
| REB LEADER | 0 | 0 |
| DBL-DBL | 0 | 0 |

NOTES

- Four-star prospect by ESPN and is a member of the ESPN HoopGirlz Top 100 for the class of 2025, ranked No. 90 in the nation
- Played high school basketball for William Mason High School for head coach Gideon Dudgeon
- Competed on the AAU circuit for Legends U, playing for head coach Bryce McKey
- Four-year varsity starter for William Mason and collected her 1,000 career point last year during her junior season
- Three-time First Team All GMC performer and earned an All-American Honorable Mention

Statistic

2025-26 Season High

| | |
|-----------|--|
| Points | 5 vs Purdue Fort Wayne (11/3/25) |
| Minutes | 11 vs Texas Southern (12/8/25) |
| FGM | 2, 2x last vs Mercyhurst (12/5/25) |
| FGA | 4 vs App State (11/20/25) |
| FG% | 66% vs Purdue Fort Wayne (11/3/25) |
| 3FGM | 1, 2x last vs App State (11/20/25) |
| 3FGA | 3 vs App State (11/20/25) |
| 3FG% | 50% vs Purdue Fort Wayne (11/3/25) |
| FTM | 2 vs Texas Southern (12/8/25) |
| FTA | 4 vs Texas Southern (12/8/25) |
| FT% | 50% vs Texas Southern (12/8/25) |
| Rebounds | 3 vs Texas Southern (12/8/25) |
| Assists | -- |
| Turnovers | 2, 2x last vs Mercyhurst (12/5/25) |
| Blocks | -- |
| Steals | 1, 2x last vs Texas Southern (12/8/25) |

2025-26 Game-By-Game

| Opponent | Date | GS | MIN | FG-FGA | PCT | 3FG-3FGA | PCT | FT-FTA | PCT | OFF | DEF | TOT | AVG | PF | A | TO | BLK | STL | PTS | AVG |
|-------------------|------------|----------|--------------|-------------|-------------|------------|-------------|------------|-------------|----------|----------|----------|------------|----------|----------|----------|----------|----------|-----------|------------|
| Purdue Fort Wayne | 11/03/2025 | | 05:38 | 2-3 | .667 | 1-2 | .500 | 0-0 | .000 | 1 | 0 | 1 | 1.0 | 0 | 0 | 0 | 0 | 0 | 5 | 5.0 |
| Temple | 11/11/2025 | | 02:31 | 0-0 | .000 | 0-0 | .000 | 0-0 | .000 | 0 | 2 | 2 | 1.5 | 0 | 0 | 2 | 0 | 0 | 0 | 2.5 |
| App State | 11/20/2025 | | 07:10 | 1-4 | .250 | 1-3 | .333 | 0-0 | .000 | 0 | 0 | 0 | 1.0 | 1 | 0 | 1 | 0 | 1 | 3 | 2.7 |
| vs McNeese | 11/24/2025 | | 03:50 | 0-0 | .000 | 0-0 | .000 | 0-0 | .000 | 0 | 0 | 0 | 0.8 | 0 | 0 | 1 | 0 | 0 | 0 | 2.0 |
| Villanova | 12/01/2025 | | 01:47 | 0-1 | .000 | 0-0 | .000 | 0-0 | .000 | 0 | 0 | 0 | 0.6 | 0 | 0 | 0 | 0 | 0 | 0 | 1.6 |
| Mercyhurst | 12/05/2025 | | 06:28 | 2-3 | .667 | 0-1 | .000 | 0-0 | .000 | 0 | 1 | 1 | 0.7 | 3 | 0 | 2 | 0 | 0 | 4 | 2.0 |
| Texas Southern | 12/08/2025 | | 10:23 | 0-1 | .000 | 0-1 | .000 | 2-4 | .500 | 0 | 3 | 3 | 1.0 | 1 | 0 | 1 | 0 | 1 | 2 | 2.0 |
| Totals | | 0 | 37:47 | 5-12 | .417 | 2-7 | .286 | 2-4 | .500 | 1 | 6 | 7 | 1.0 | 5 | 0 | 7 | 0 | 2 | 14 | 2.0 |

Player Averages

| Games Played | Minutes/ game | Points/ game | FG Pct | 3FG Pct | FT Pct | Rebounds/ game | Assists/ game | Turnovers/ game | Assist/Turnover ratio | Steals/ game | Blocks/ game |
|--------------|---------------|--------------|--------|---------|--------|----------------|---------------|-----------------|-----------------------|--------------|--------------|
| 7 | 5.4 | 2.0 | 41.7 | 28.6 | 50.0 | 1.0 | 0.0 | 1.0 | 0.0 | 0.3 | 0.0 |

Parrish's Career Stats

PARRISH, Madison

| | | | | Field Goals | | 3-Point | | F-Throws | | Rebounds | | | | | | Scoring | | | | |
|---------|------|-------|---------|-------------|------|----------|------|----------|------|----------|-----|-----|-----|-------|---|---------|-----|-----|-----|-----|
| SEASON | TEAM | GP-GS | MIN/AVG | FG-FGA | FG% | 3FG-3FGA | 3FG% | FT-FTA | FT% | OFF | DEF | TOT | AVG | PF-FO | A | TO | BLK | STL | PTS | AVG |
| 2025-26 | WVU | 7-0 | 38/5.4 | 5-12 | .417 | 2-7 | .286 | 2-4 | .500 | 1 | 6 | 7 | 1.0 | 5-0 | 0 | 7 | 0 | 2 | 14 | 2.0 |
| TOTAL | | 7-0 | 38/5.4 | 5-12 | .417 | 2-7 | .286 | 2-4 | .500 | 1 | 6 | 7 | 1.0 | 5-0 | 0 | 7 | 0 | 2 | 14 | 2.0 |

Single Game Highs

| Statistic | Value |
|--------------|---|
| Points | 5 vs Purdue Fort Wayne 11/03/25 |
| Rebounds | 3 vs Texas Southern 12/08/25 |
| Steals | 1 vs App State 11/20/25, vs Texas Southern 12/08/25 |
| FG Made | 2 vs Purdue Fort Wayne 11/03/25, vs Mercyhurst 12/05/25 |
| FG Attempts | 4 vs App State 11/20/25 |
| 3FG Made | 1 vs Purdue Fort Wayne 11/03/25, vs App State 11/20/25 |
| 3FG Attempts | 3 vs App State 11/20/25 |
| FT Made | 2 vs Texas Southern 12/08/25 |
| FT Attempts | 4 vs Texas Southern 12/08/25 |



5 Sydney Shaw

Senior | Guard | 5-9 | Miami, Fla. | DME Academy (Auburn)

BY THE NUMBERS...

| | Season | At WVU |
|------------|--------|--------|
| GP/GS | 10/10 | 42/42 |
| 10-PT GM | 10 | 28 |
| 20-PT GM | 1 | 4 |
| 30-PT GM | 0 | 0 |
| 10+ REB | 1 | 1 |
| 10+ AST | 0 | 0 |
| PTS LEADER | 3 | 7 |
| REB LEADER | 5 | 5 |
| DBL-DBL | 1 | 1 |

NOTES

- Played two seasons at Auburn
- 23 points against Kent State last season is a career high
- Scored in double figures 28 times at WVU
- Leading three point shooter last season with 67 made FG
- Career high six steals against ETSU
- First career double double against Temple (11/11/25)
- Part of the Greenbrier Five
- Has played in 105 career games, making 85 starts
- Has 938 points, 328 rebounds, 181 assists and 130 steals during her career
- Ranked No. 43 overall on signing day in class of 2022 by ESPN HoopGurlz

| Statistic | 2025-26 Season High | Statistic | WVU Career High |
|-----------|--|-----------|--|
| Points | 23 vs Kent State (11/7/25) | Points | 23 vs Kent State (11/7/25) |
| Minutes | 39 vs Duke (11/14/25) | Minutes | 39, 3x last vs Utah (2/26/25) |
| FGM | 7 vs Kent State (11/7/25) | FGM | 8 vs Texas Tech (1/8/25) |
| FGA | 13 vs Duke (11/14/25) | FGA | 15 vs Kansas (2/5/25) |
| FG% | 70% vs Kent State (11/7/25) | FG% | 80% vs Texas Tech (1/8/25) |
| 3FGM | 5 vs Kent State (11/7/25) | 3FGM | 5, 3x last vs Kent State (11/7/25) |
| 3FGA | 9, 2x last vs Texas Southern (12/8/25) | 3FGA | 13 vs UCF (1/1/25) |
| 3FG% | 83% vs Kent State (11/7/25) | 3FG% | 83% vs Towson (11/5/24) |
| FTM | 8 vs Duke (11/14/25) | FTM | 8 vs Duke (11/14/25) |
| FTA | 10 vs Duke (11/14/25) | FTA | 10 vs Duke (11/14/25) |
| FT% | 100%, 2x vs Mercyhurst (12/5/25) | FT% | 100%, 12x last vs Mercyhurst (12/5/25) |
| Rebounds | 10 vs Temple (11/11/25) | Rebounds | 10 vs Temple (11/11/25) |
| Assists | 6 vs Mercyhurst (12/5/25) | Assists | 6 vs Mercyhurst (12/5/25) |
| Turnovers | 6 vs Duke (11/14/25) | Turnovers | 6 vs Duke (11/14/25) |
| Blocks | 1, 5x last vs Texas Southern (12/8/25) | Blocks | 1, 13x last Texas Southern (12/8/25) |
| Steals | 6 vs Mercyhurst (12/5/25) | Steals | 6, 2x last vs Mercyhurst (12/5/25) |

2025-26 Game-By-Game

| Opponent | Date | GS | MIN | FG-FGA | PCT | 3FG-3FGA | PCT | FT-FTA | PCT | OFF | DEF | TOT | AVG | PF | A | TO | BLK | STL | PTS | AVG |
|-------------------|------------|----|-------|--------|-------|----------|-------|--------|-------|------|-----|-----|-----|-----|----|----|-----|-----|-----|------|
| Purdue Fort Wayne | 11/03/2025 | * | 26:51 | 4-10 | .400 | 2-6 | .333 | 1-1 | 1.000 | 0 | 7 | 7 | 7.0 | 2 | 1 | 5 | 1 | 4 | 11 | 11.0 |
| Kent St. | 11/07/2025 | * | 26:34 | 7-10 | .700 | 5-6 | .833 | 4-4 | 1.000 | 1 | 5 | 6 | 6.5 | 1 | 2 | 1 | 1 | 2 | 23 | 17.0 |
| Temple | 11/11/2025 | * | 31:07 | 6-11 | .545 | 4-7 | .571 | 0-0 | .000 | 1 | 9 | 10 | 7.7 | 1 | 2 | 3 | 0 | 1 | 16 | 16.7 |
| vs Duke | 11/14/2025 | * | 38:22 | 4-13 | .308 | 0-5 | .000 | 8-10 | .800 | 0 | 7 | 7 | 7.5 | 1 | 3 | 6 | 1 | 1 | 16 | 16.5 |
| App State | 11/20/2025 | * | 32:37 | 2-6 | .333 | 2-5 | .400 | 0-0 | .000 | 0 | 1 | 1 | 6.2 | 2 | 4 | 3 | 0 | 5 | 6 | 14.4 |
| vs McNeese | 11/24/2025 | * | 28:57 | 6-10 | .600 | 2-5 | .400 | 0-0 | .000 | 0 | 3 | 3 | 5.7 | 1 | 1 | 3 | 1 | 3 | 14 | 14.3 |
| vs Ohio St. | 11/26/2025 | * | 37:30 | 4-11 | .364 | 4-9 | .444 | 1-3 | .333 | 1 | 5 | 6 | 5.7 | 2 | 3 | 3 | 0 | 1 | 13 | 14.1 |
| Villanova | 12/01/2025 | * | 31:14 | 2-7 | .286 | 1-3 | .333 | 0-0 | .000 | 0 | 3 | 3 | 5.4 | 0 | 1 | 0 | 0 | 3 | 5 | 13.0 |
| Mercyhurst | 12/05/2025 | * | 24:25 | 4-10 | .400 | 3-7 | .429 | 2-2 | 1.000 | 0 | 2 | 2 | 5.0 | 0 | 6 | 0 | 1 | 6 | 13 | 13.0 |
| Texas Southern | 12/08/2025 | * | 26:16 | 4-10 | .400 | 3-9 | .333 | 0-0 | .000 | 1 | 4 | 5 | 5.0 | 1 | 5 | 0 | 1 | 3 | 11 | 12.8 |
| Totals | | | 10 | 303:53 | 43-98 | .439 | 26-62 | .419 | 16-20 | .800 | 4 | 46 | 50 | 5.0 | 11 | 28 | 24 | 6 | 29 | 12.8 |

Player Averages

| Games Played | Minutes/game | Points/game | FG Pct | 3FG Pct | FT Pct | Rebounds/game | Assists/game | Turnovers/game | Assist/Turnover ratio | Steals/game | Blocks/game |
|--------------|--------------|-------------|--------|---------|--------|---------------|--------------|----------------|-----------------------|-------------|-------------|
| 10 | 30.4 | 12.8 | 43.9 | 41.9 | 80.0 | 5.0 | 2.8 | 2.4 | 1.2 | 2.9 | 0.6 |

Shaw's Career Stats

| SEASON | TEAM | GP-GS | MIN/AVG | FG-FGA | FG% | 3FG-3FGA | 3FG% | FT-FTA | FT% | OFF | DEF | TOT | AVG | PF-FO | A | TO | BLK | STL | PTS | AVG |
|---------------|------|--------|-----------|---------|------|----------|------|--------|------|-----|-----|-----|-----|-------|-----|-----|-----|-----|-----|------|
| 2022-23 | AU | 31-25 | 737/23.8 | 90-249 | .361 | 40-118 | .339 | 16-19 | .842 | 7 | 74 | 81 | 2.6 | 42-1 | 71 | 59 | 14 | 21 | 236 | 7.6 |
| 2023-24 | AU | 32-18 | 691/21.6 | 76-222 | .342 | 35-106 | .330 | 23-29 | .793 | 7 | 73 | 80 | 2.5 | 38-1 | 30 | 42 | 10 | 23 | 210 | 6.6 |
| 2024-25 | WVU | 32-32 | 1016/31.7 | 130-311 | .418 | 67-200 | .335 | 37-42 | .881 | 19 | 98 | 117 | 3.7 | 49-0 | 52 | 54 | 9 | 57 | 364 | 11.4 |
| 2025-26 | WVU | 10-10 | 304/30.4 | 43-98 | .439 | 26-62 | .419 | 16-20 | .800 | 4 | 46 | 50 | 5.0 | 11-0 | 28 | 24 | 6 | 29 | 128 | 12.8 |
| TOTAL FOR WVU | | 42-42 | 1320/31.4 | 173-409 | .423 | 93-262 | .355 | 53-62 | .855 | 23 | 144 | 167 | 4.0 | 60-0 | 80 | 78 | 15 | 86 | 492 | 11.7 |
| TOTAL | | 105-85 | 2748/26.2 | 339-880 | .385 | 168-486 | .346 | 92-110 | .836 | 37 | 291 | 328 | 3.1 | 140-2 | 181 | 179 | 39 | 130 | 938 | 8.9 |

Single Game Highs

| Statistic | Value |
|--------------|---|
| Points | 23 vs Kent St. 11/07/25 |
| Rebounds | 10 vs Temple 11/11/25 |
| Assists | 6 4 times |
| Steals | 6 vs ETSU 12/06/24, vs Mercyhurst 12/05/25 |
| Blocks | 3 at Clemson 03/20/23 |
| FG Made | 8 at Texas Tech 01/08/25 |
| FG Attempts | 16 vs South Carolina 02/09/23, at UCF 11/20/23 |
| 3FG Made | 5 vs Towson 11/05/24, vs UCF 01/01/25, vs Kent St. 11/07/25 |
| 3FG Attempts | 13 vs UCF 01/01/25 |
| FT Made | 8 vs Duke 11/14/25 |
| FT Attempts | 10 vs Duke 11/14/25 |

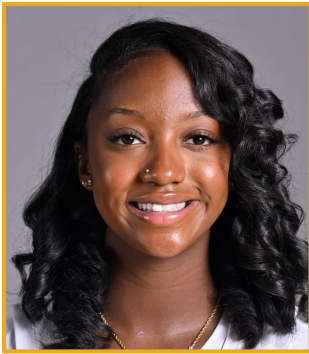

10 Jordan Harrison

Senior | Guard | 5-6 | Oklahoma City, Okla. | Classen SAS (Stephen F. Austin)

BY THE NUMBERS...

| | Season | At WVU |
|------------|--------|--------|
| GP/GS | 9/9 | 75/75 |
| 10-PT GM | 6 | 57 |
| 20-PT GM | 0 | 11 |
| 30-PT GM | 0 | 0 |
| 10+ REB | 0 | 0 |
| 10+ AST | 0 | 2 |
| PTS LEADER | 2 | 17 |
| REB LEADER | 0 | 7 |
| DBL-DBL | 0 | 1 |

NOTES

- Nancy Lieberman Point Guard of the Year Preseason Watchlist (2024-2025)
- Had 57 double digit scoring performances at WVU
- Recorded five or more assists in 37 games, 10+ assists twice
- Has recorded a steal in 64 games at WVU
- Has recorded 54 multiple steal and assist games
- Has missed only one career game
- 2023 Western Athletic Conference Freshman of the Year
- 2x All Big 12 Conference Selection (2nd 2024 | 3rd 2025)
- All Big 12 Defensive Team 2024
- 2x Nancy Lieberman Preseason PG of the Year Preseason Team
- Has 1415 points, 386 rebounds, 530 assists and 255 steals during her career
- 41st player at WVU with 1,000 career points

| Statistic | 2025-26 Season High | Statistic | WVU Career High |
|-----------|---|-----------|---|
| Points | 19 vs Mercyhurst (12/5/25) | Points | 23, 2x last vs Columbia (3/22/25) |
| Minutes | 33 vs Ohio State (11/26/25) | Minutes | 41 at Kansas State (2/21/24) |
| FGM | 6 vs Mercyhurst (12/5/25) | FGM | 9 vs Columbia (3/22/25) |
| FGA | 12 vs Kent State (11/7/25) | FGA | 16, 2x last vs Iowa State (1/19/25) |
| FG% | 60% vs Mercyhurst (12/5/25) | FG% | 100% vs. YSU (11/19/23) |
| 3FGM | 3 vs Mercyhurst (12/5/25) | 3FGM | 4 vs Cincinnati (3/1/25) |
| 3FGA | 7 vs Mercyhurst (12/5/25) | 3FGA | 8, 2x last vs Colorado (12/21/24) |
| 3FG% | 66% vs Purdue Fort Wayne (11/3/25) | 3FG% | 100%, 3x last vs Cincinnati (3/1/25) |
| FTM | 7 vs Purdue Fort Wayne (11/3/25) | FTM | 12 vs Texas Tech (1/8/25) |
| FTA | 8 vs Purdue Fort Wayne (11/3/25) | FTA | 12 vs Texas Tech (1/8/25) |
| FT% | 100%, 3x last vs Texas Southern (12/8/25) | FT% | 100%, 24x last vs Texas Southern (12/8/25) |
| Rebounds | 4 vs Temple (11/11/25) | Rebounds | 7, 3x, last vs Temple (12/16/24) |
| Assists | 7, 2x last vs McNeese State (11/24/25) | Assists | 10, 2x, last vs. Southern Illinois (11/25/23) |
| Turnovers | 6 vs Villanova (12/1/25) | Turnovers | 9, vs Niagara (12/21/23) |
| Blocks | -- | Blocks | 2 vs Houston (2/8/25) |
| Steals | 4 vs Texas Southern (12/8/25) | Steals | 7, 2x last vs. Iowa State (1/19/25) |

2025-26 Game-By-Game

| Opponent | Date | GS | MIN | FG-FGA | PCT | 3FG-3FGA | PCT | FT-FTA | PCT | OFF | DEF | TOT | AVG | PF | A | TO | BLK | STL | PTS | AVG | |
|-------------------|------------|----|-------|--------|-------|----------|------|--------|-------|------|-----|-----|-----|-----|----|----|-----|-----|-----|------|------|
| Purdue Fort Wayne | 11/03/2025 | * | 25:26 | 3-8 | .375 | 2-3 | .667 | 7-8 | .875 | 0 | 1 | 1 | 1.0 | 1 | 1 | 4 | 0 | 3 | 15 | 15.0 | |
| Kent St. | 11/07/2025 | * | 26:12 | 5-12 | .417 | 0-6 | .000 | 3-5 | .600 | 1 | 1 | 2 | 1.5 | 2 | 5 | 0 | 0 | 2 | 13 | 14.0 | |
| Temple | 11/11/2025 | * | 30:05 | 4-10 | .400 | 1-5 | .200 | 0-0 | .000 | 1 | 3 | 4 | 2.3 | 1 | 7 | 2 | 0 | 0 | 9 | 12.3 | |
| vs Duke | 11/14/2025 | * | 18:01 | 1-5 | .200 | 0-0 | .000 | 1-2 | .500 | 0 | 2 | 2 | 2.3 | 2 | 2 | 3 | 0 | 2 | 3 | 10.0 | |
| vs McNeese | 11/24/2025 | * | 23:15 | 4-6 | .667 | 0-0 | .000 | 2-2 | 1.000 | 1 | 1 | 2 | 2.2 | 2 | 7 | 4 | 0 | 2 | 10 | 10.0 | |
| vs Ohio St. | 11/26/2025 | * | 32:27 | 4-8 | .500 | 0-2 | .000 | 5-6 | .833 | 0 | 0 | 0 | 1.8 | 4 | 4 | 5 | 0 | 3 | 13 | 10.5 | |
| Villanova | 12/01/2025 | * | 31:27 | 3-12 | .250 | 1-3 | .333 | 0-2 | .000 | 1 | 3 | 4 | 2.1 | 4 | 2 | 6 | 0 | 0 | 7 | 10.0 | |
| Mercyhurst | 12/05/2025 | * | 27:39 | 6-10 | .600 | 3-7 | .429 | 4-4 | 1.000 | 0 | 2 | 2 | 2.1 | 2 | 5 | 2 | 0 | 3 | 19 | 11.1 | |
| Texas Southern | 12/08/2025 | * | 26:26 | 5-10 | .500 | 2-5 | .400 | 5-5 | 1.000 | 0 | 0 | 0 | 1.9 | 2 | 7 | 0 | 0 | 4 | 17 | 11.8 | |
| Totals | | | 9 | 240:56 | 35-81 | .432 | 9-31 | .290 | 27-34 | .794 | 4 | 13 | 17 | 1.9 | 20 | 40 | 26 | 0 | 19 | 106 | 11.8 |

Player Averages

| Games Played | Minutes/game | Points/game | FG Pct | 3FG Pct | FT Pct | Rebounds/game | Assists/game | Turnovers/game | Assist/Turnover ratio | Steals/game | Blocks/game |
|--------------|--------------|-------------|--------|---------|--------|---------------|--------------|----------------|-----------------------|-------------|-------------|
| 9 | 26.8 | 11.8 | 43.2 | 29.0 | 79.4 | 1.9 | 4.4 | 2.9 | 1.5 | 2.1 | 0.0 |

Harrison's Career Stats

| SEASON | TEAM | GP-GS | MIN/AVG | FG-FGA | FG% | 3FG-3FGA | 3FG% | FT-FTA | FT% | OFF | DEF | TOT | AVG | PF-FO | A | TO | BLK | STL | PTS | AVG |
|---------------|------|---------|-----------|----------|------|----------|------|---------|------|-----|-----|-----|-----|-------|-----|-----|-----|-----|------|------|
| 2022-23 | SFA | 34-34 | 999/29.4 | 129-295 | .437 | 41-119 | .345 | 112-135 | .830 | 34 | 93 | 127 | 3.7 | 89-2 | 169 | 102 | 9 | 69 | 411 | 12.1 |
| 2023-24 | WVU | 33-33 | 1055/32.0 | 146-315 | .463 | 40-126 | .317 | 115-142 | .810 | 41 | 93 | 134 | 4.1 | 83-1 | 173 | 94 | 1 | 96 | 447 | 13.5 |
| 2024-25 | WVU | 33-33 | 1017/30.8 | 150-342 | .439 | 41-111 | .369 | 110-133 | .827 | 31 | 77 | 108 | 3.3 | 85-3 | 148 | 105 | 6 | 71 | 451 | 13.7 |
| 2025-26 | WVU | 9-9 | 241/26.8 | 35-81 | .432 | 9-31 | .290 | 27-34 | .794 | 4 | 13 | 17 | 1.9 | 20-0 | 40 | 26 | 0 | 19 | 106 | 11.8 |
| TOTAL FOR WVU | | 75-75 | 2313/30.8 | 331-738 | .449 | 90-268 | .336 | 252-309 | .816 | 76 | 183 | 259 | 3.5 | 188-4 | 361 | 225 | 7 | 186 | 1004 | 13.4 |
| TOTAL | | 109-109 | 3311/30.4 | 460-1033 | .445 | 131-387 | .339 | 364-444 | .820 | 110 | 276 | 386 | 3.5 | 277-6 | 530 | 327 | 16 | 255 | 1415 | 13.0 |

Single Game Highs

| Statistic | Value |
|--------------|---|
| Points | 28 vs Texas St. 03/16/23 |
| Rebounds | 9 vs Sam Houston 02/23/23 |
| Assists | 12 vs Utah Tech 01/05/23 |
| Steals | 7 at Pittsburgh 11/11/23, vs Iowa St. 01/19/25 |
| Blocks | 2 vs Sam Houston 02/23/23, vs New Mexico St. 02/28/23 |
| FG Made | 10 vs Texas St. 03/16/23 |
| FG Attempts | 16 at Colorado 12/21/24, vs Iowa St. 01/19/25 |
| 3FG Made | 4 vs George Mason 12/20/22, vs Utah Tech 01/05/23, at Cincinnati 03/01/25 |
| 3FG Attempts | 8 at Iowa St. 01/10/24, at Colorado 12/21/24 |
| FT Made | 12 at Texas Tech 01/08/25 |
| FT Attempts | 12 at Texas Tech 01/08/25 |



21 Riley Makalusky

Junior | Forward | 6-2 | Fishers, Ind. | Hamilton Southern (Butler)

BY THE NUMBERS...

| | Season | At WVU |
|------------|--------|--------|
| GP/GS | 10/1 | 10/1 |
| 10-PT GM | 2 | 2 |
| 20-PT GM | 0 | 0 |
| 30-PT GM | 0 | 0 |
| 10+ REB | 0 | 0 |
| 10+ AST | 0 | 0 |
| PTS LEADER | 0 | 0 |
| REB LEADER | 1 | 1 |
| DBL-DBL | 0 | 0 |

NOTES

- Makalusky is a versatile forward with perimeter shooting ability
- Valuable stretch option in WVU's frontcourt
- Played two seasons of collegiate basketball at Butler
- Averaged 8.1 points and 2.8 rebounds last season with Butler
- She earned Big East All-Freshman Team honors in 2023-24
- Led the Big East in 3-point FG% as a freshman at 46.1%
- Part of the Greenbrier Five
- Recorded 5+rebounds in three games
- Played in 71 career game while making 38 starts
- Has 533 points, 188 rebounds, 74 assists and 35 steals during her career

Statistic

2025-26 Season High

| | |
|-----------|--|
| Points | 12, 2x last vs Temple (11/11/25) |
| Minutes | 31 vs App State (11/20/25) |
| FGM | 4, 2x last vs Temple (11/11/25) |
| FGA | 10 vs Kent State (11/7/25) |
| FG% | 44% vs Temple (11/11/25) |
| 3FGM | 3 vs Temple (11/11/25) |
| 3FGA | 7 vs Kent State (11/7/25) |
| 3FG% | 100% vs Villanova (12/1/25) |
| FTM | 5 vs Texas Southern (12/8/25) |
| FTA | 5 vs Texas Southern (12/8/25) |
| FT% | 100% , 4x last vs Texas Southern (12/8/25) |
| Rebounds | 6 vs Purdue Fort Wayne (11/3/25) |
| Assists | 3 vs Duke (11/14/25) |
| Turnovers | 3 vs Texas Southern (12/8/25) |
| Blocks | -- |
| Steals | 3 vs Purdue Fort Wayne (11/3/25) |

2025-26 Game-By-Game

| Opponent | Date | GS | MIN | FG-FGA | PCT | 3FG-3FGA | PCT | FT-FTA | PCT | OFF | DEF | TOT | AVG | PF | A | TO | BLK | STL | PTS | AVG |
|-------------------|------------|----|--------|--------|------|----------|-------|--------|-------|-----|-----|-----|-----|----|---|----|-----|-----|-----|------|
| Purdue Fort Wayne | 11/03/2025 | | 24:56 | 2-6 | .333 | 1-3 | .333 | 3-3 | 1.000 | 1 | 5 | 6 | 6.0 | 2 | 0 | 0 | 0 | 3 | 8 | 8.0 |
| Kent St. | 11/07/2025 | | 22:17 | 4-10 | .400 | 2-7 | .286 | 2-2 | 1.000 | 1 | 1 | 2 | 4.0 | 1 | 0 | 2 | 0 | 2 | 12 | 10.0 |
| Temple | 11/11/2025 | | 20:11 | 4-9 | .444 | 3-6 | .500 | 1-2 | .500 | 0 | 3 | 3 | 3.7 | 4 | 0 | 2 | 0 | 0 | 12 | 10.7 |
| vs Duke | 11/14/2025 | | 27:53 | 2-6 | .333 | 1-3 | .333 | 2-2 | 1.000 | 0 | 5 | 5 | 4.0 | 1 | 3 | 0 | 0 | 0 | 7 | 9.8 |
| App State | 11/20/2025 | * | 30:57 | 2-5 | .400 | 1-4 | .250 | 2-3 | .667 | 0 | 5 | 5 | 4.2 | 1 | 2 | 1 | 0 | 0 | 7 | 9.2 |
| vs McNeese | 11/24/2025 | | 17:34 | 1-4 | .250 | 1-2 | .500 | 0-0 | .000 | 0 | 2 | 2 | 3.8 | 0 | 0 | 1 | 0 | 0 | 3 | 8.2 |
| vs Ohio St. | 11/26/2025 | | 06:25 | 0-0 | .000 | 0-0 | .000 | 0-0 | .000 | 0 | 0 | 0 | 3.3 | 1 | 1 | 1 | 0 | 0 | 0 | 7.0 |
| Villanova | 12/01/2025 | | 22:46 | 2-5 | .400 | 1-1 | 1.000 | 0-2 | .000 | 1 | 1 | 2 | 3.1 | 0 | 2 | 1 | 0 | 0 | 5 | 6.8 |
| Mercyhurst | 12/05/2025 | | 18:14 | 1-4 | .250 | 0-2 | .000 | 3-4 | .750 | 1 | 0 | 1 | 2.9 | 0 | 0 | 1 | 0 | 0 | 5 | 6.6 |
| Texas Southern | 12/08/2025 | | 18:42 | 1-6 | .167 | 0-3 | .000 | 5-5 | 1.000 | 1 | 3 | 4 | 3.0 | 2 | 0 | 3 | 0 | 1 | 7 | 6.6 |
| Totals | | 1 | 209:54 | 19-55 | .345 | 10-31 | .323 | 18-23 | .783 | 5 | 25 | 30 | 3.0 | 12 | 8 | 12 | 0 | 6 | 66 | 6.6 |

Player Averages

| Games Played | Minutes/game | Points/game | FG Pct | 3FG Pct | FT Pct | Rebounds/game | Assists/game | Turnovers/game | Assist/Turnover ratio | Steals/game | Blocks/game |
|--------------|--------------|-------------|--------|---------|--------|---------------|--------------|----------------|-----------------------|-------------|-------------|
| 10 | 21.0 | 6.6 | 34.5 | 32.3 | 78.3 | 3.0 | 0.8 | 1.2 | 0.7 | 0.6 | 0.0 |

Makalusky's Career Stats

| SEASON | TEAM | GP-GS | MIN/AVG | FG-FGA | FG% | 3FG-3FGA | 3FG% | FT-FTA | FT% | OFF | DEF | TOT | AVG | PF-FO | A | TO | BLK | STL | PTS | AVG |
|---------------|--------|-------|-----------|---------|------|----------|------|--------|------|-----|-----|-----|-----|-------|----|-----|-----|-----|-----|-----|
| 2023-24 | Butler | 31-14 | 644/20.8 | 75-172 | .436 | 35-76 | .461 | 23-30 | .767 | 8 | 61 | 69 | 2.2 | 44-0 | 27 | 37 | 3 | 11 | 208 | 6.7 |
| 2024-25 | Butler | 32-23 | 785/24.5 | 88-235 | .374 | 27-89 | .303 | 56-68 | .824 | 22 | 67 | 89 | 2.8 | 44-0 | 39 | 67 | 3 | 18 | 259 | 8.1 |
| 2025-26 | WVU | 10-1 | 210/21.0 | 19-55 | .345 | 10-31 | .323 | 18-23 | .783 | 5 | 25 | 30 | 3.0 | 12-0 | 8 | 12 | 0 | 6 | 66 | 6.6 |
| TOTAL FOR WVU | | 10-1 | 210/21.0 | 19-55 | .345 | 10-31 | .323 | 18-23 | .783 | 5 | 25 | 30 | 3.0 | 12-0 | 8 | 12 | 0 | 6 | 66 | 6.6 |
| TOTAL | | 73-38 | 1639/22.4 | 182-462 | .394 | 72-196 | .367 | 97-121 | .802 | 35 | 153 | 188 | 2.6 | 100-0 | 74 | 116 | 6 | 35 | 533 | 7.3 |

Single Game Highs

| Statistic | Value |
|--------------|-------|
| Points | 23 |
| Rebounds | 6 |
| Assists | 5 |
| Steals | 3 |
| Blocks | 2 |
| FG Made | 8 |
| FG Attempts | 15 |
| 3FG Made | 7 |
| 3FG Attempts | 10 |
| FT Made | 9 |
| FT Attempts | 10 |



22 Kierra Wheeler

Graduate | Forward | 6-1 | Minneapolis, Minn. | Robinsdale Cooper HS (Norfolk State)

BY THE NUMBERS...

| | Season | At WVU |
|------------|--------|--------|
| GP/GS | 10/10 | 10/10 |
| 10-PT GM | 8 | 8 |
| 20-PT GM | 1 | 1 |
| 30-PT GM | 0 | 0 |
| 10+ REB | 2 | 2 |
| 10+ AST | 0 | 0 |
| PTS LEADER | 1 | 1 |
| REB LEADER | 6 | 6 |
| DBL-DBL | 2 | 2 |

NOTES

- Transfer from Norfolk State
- Also played one season at Daytona State
- 2x MEAC Most Outstanding Player of the Women's Basketball Tournament
- Named the 2024 MEAC Women's Basketball Player of the Year
- 2x All-MEAC First Team
- All-MEAC Second Team
- 3x All-MEAC Defensive Team
- Named the 2024 MEAC Women's Basketball Player of the Year
- 3x MEAC All-Defensive Team
- 3x MEAC All-Tournament Team
- lead the Spartans to their fourth-ever MEAC Tournament title last season
- Scored in double figures in 8 games this season
- Has two double doubles this season
- Scored 1,500 point against App State
- Has 1589 points, 950 rebounds, 141 assists, 170 blocks and 167 steals during her career

Statistic 2025-26 Season High

| | |
|-----------|--|
| Points | 19 vs Texas Southern (12/8/25) |
| Minutes | 38 vs Ohio State (11/26/25) |
| FGM | 9, 2x last vs Texas Southern (12/8/25) |
| FGA | 14 vs Kent State (11/7/25) |
| FG% | 75% vs Ohio State (11/26/25) |
| 3FGM | 1, 2x last vs McNeese State (11/24/25) |
| 3FGA | 2 vs Duke (11/14/25) |
| 3FG% | 100% vs McNeese State (11/24/25) |
| FTM | 5, 2x last vs Texas Southern (12/8/25) |
| FTA | 8, 2x last vs Texas Southern (12/8/25) |
| FT% | 100% vs Ohio State (11/26/25) |
| Rebounds | 12 vs Ohio State (11/26/25) |
| Assists | 6 vs Texas Southern (12/8/25) |
| Turnovers | 8 vs Ohio State (11/26/25) |
| Blocks | 2, 2x last vs Mercyhurst (12/5/25) |
| Steals | 5, 2x last vs Mercyhurst (12/5/25) |

2025-26 Game-By-Game

| Opponent | Date | GS | MIN | Total | 3-Pointers | Free throws | Rebounds | PF | A | TO | BLK | STL | PTS | AVG |
|-------------------|------------|----|-------|-----------|------------|-------------|-------------|--------------|----|----|-----|------|-----|------|
| Purdue Fort Wayne | 11/03/2025 | * | 18:49 | 6-13 .462 | 0-0 .000 | 2-5 .400 | 3 4 7 7.0 | 1 | 0 | 3 | 1 | 1 | 14 | 14.0 |
| Kent St. | 11/07/2025 | * | 22:19 | 8-14 .571 | 0-1 .000 | 1-3 .333 | 2 2 4 5.5 | 3 | 1 | 2 | 1 | 4 | 17 | 15.5 |
| Temple | 11/11/2025 | * | 22:20 | 2-6 .333 | 0-1 .000 | 2-4 .500 | 0 2 2 4.3 | 3 | 1 | 5 | 0 | 0 | 6 | 12.3 |
| vs Duke | 11/14/2025 | * | 13:45 | 2-4 .500 | 1-2 .500 | 0-0 .000 | 0 1 1 3.5 | 2 | 0 | 2 | 0 | 0 | 5 | 10.5 |
| App State | 11/20/2025 | * | 29:04 | 7-10 .700 | 0-1 .000 | 1-6 .167 | 1 4 5 3.8 | 1 | 3 | 2 | 0 | 5 | 15 | 11.4 |
| vs McNeese | 11/24/2025 | * | 28:39 | 3-7 .429 | 1-1 1.000 | 5-8 .625 | 0 10 10 4.8 | 1 | 2 | 3 | 2 | 1 | 12 | 11.5 |
| vs Ohio St. | 11/26/2025 | * | 37:21 | 9-12 .750 | 0-0 .000 | 1-1 1.000 | 2 12 14 6.1 | 3 | 4 | 8 | 1 | 2 | 19 | 12.6 |
| Villanova | 12/01/2025 | * | 26:48 | 3-8 .375 | 0-1 .000 | 4-6 .667 | 4 4 8 6.4 | 4 | 0 | 3 | 1 | 0 | 10 | 12.3 |
| Mercyhurst | 12/05/2025 | * | 24:57 | 5-9 .556 | 0-0 .000 | 4-6 .667 | 3 5 8 6.6 | 1 | 3 | 3 | 2 | 5 | 14 | 12.4 |
| Texas Southern | 12/08/2025 | * | 22:35 | 9-13 .692 | 0-0 .000 | 5-8 .625 | 5 3 8 6.7 | 2 | 6 | 2 | 0 | 2 | 23 | 13.5 |
| Totals | | | 10 | 246:36 | 54-96 .563 | 2-7 .286 | 25-47 .532 | 20 47 67 6.7 | 21 | 20 | 33 | 8 20 | 135 | 13.5 |

Player Averages

| Games Played | Minutes/game | Points/game | FG Pct | 3FG Pct | FT Pct | Rebounds/game | Assists/game | Turnovers/game | Assist/Turnover ratio | Steals/game | Blocks/game |
|--------------|--------------|-------------|--------|---------|--------|---------------|--------------|----------------|-----------------------|-------------|-------------|
| 10 | 24.7 | 13.5 | 56.3 | 28.6 | 53.2 | 6.7 | 2.0 | 3.3 | 0.6 | 2.0 | 0.8 |

Wheeler's Career Stats

| SEASON | TEAM | GP-GS | MIN | AVG | FG-FGA | FG% | 3FG-3FGA | 3FG% | FT-FTA | FT% | OFF | DEF | TOT | AVG | PF-FO | A | TO | BLK | STL | PTS | AVG |
|---------------|---------|---------|------|------|----------|------|----------|------|---------|------|-----|-----|-----|-----|-------|-----|-----|-----|-----|------|------|
| 2022-23 | Norfolk | 32-29 | 861 | 26.9 | 145-267 | .543 | 1-5 | .200 | 63-115 | .548 | 115 | 155 | 270 | 8.4 | 78-4 | 23 | 68 | 32 | 32 | 354 | 11.1 |
| 2023-24 | Norfolk | 32-32 | 978 | 30.6 | 225-450 | .500 | 2-3 | .667 | 112-158 | .709 | 127 | 183 | 310 | 9.7 | 91-3 | 49 | 69 | 50 | 50 | 564 | 17.6 |
| 2024-25 | Norfolk | 34-34 | 1079 | 31.7 | 223-465 | .480 | 14-50 | .280 | 76-113 | .673 | 110 | 193 | 303 | 8.9 | 86-1 | 49 | 72 | 80 | 65 | 536 | 15.8 |
| 2025-26 | WVU | 10-10 | 247 | 24.7 | 54-96 | .563 | 2-7 | .286 | 25-47 | .532 | 20 | 47 | 67 | 6.7 | 21-0 | 20 | 33 | 8 | 20 | 135 | 13.5 |
| TOTAL FOR WVU | | 10-10 | 247 | 24.7 | 54-96 | .563 | 2-7 | .286 | 25-47 | .532 | 20 | 47 | 67 | 6.7 | 21-0 | 20 | 33 | 8 | 20 | 135 | 13.5 |
| TOTAL | | 108-105 | 3165 | 29.3 | 647-1278 | .506 | 19-65 | .292 | 276-433 | .637 | 372 | 578 | 950 | 8.8 | 276-8 | 141 | 242 | 170 | 167 | 1589 | 14.7 |

Single Game Highs

| Statistic | Value |
|--------------|---|
| Points | 33 at High Point 12/18/23 |
| Rebounds | 17 at High Point 12/18/23, vs Shaw 12/12/24 |
| Assists | 7 vs Virginia-Lynchburg 01/18/25 |
| Steals | 7 vs Mary Washington 01/22/24 |
| Blocks | 6 vs Howard 03/15/25, vs Mary Washington 01/22/24 |
| FG Made | 13 at Longwood 12/31/23 |
| FG Attempts | 24 at Longwood 12/31/23 |
| 3FG Made | 3 at Alabama 11/13/24 |
| 3FG Attempts | 5 at Alabama 11/13/24 |
| FT Made | 14 at Morgan St. 02/26/24 |
| FT Attempts | 15 at Morgan St. 02/26/24 |



23 Jordan Thomas

Freshman | Forward | 6-3 | Carrollton, Texas | Hebron HS

| Statistic | 2025-26 Season High | Statistic | WVU Career High |
|-----------|--|-----------|--|
| Points | 12 vs Purdue Fort Wayne (11/3/25) | Points | 18 vs High Point (11/29/24) |
| Minutes | 31 vs Ohio State (11/26/25) | Minutes | 30 vs Kansas State (3/7/25) |
| FGM | 5 vs Temple (11/11/25) | FGM | 6 vs Niagara (11/9/24) |
| FGA | 6, 2x last vs App State (11/20/25) | FGA | 9, 2x last vs Temple (12/16/24) |
| FG% | 100% vs Temple (11/11/25) | FG% | 100% vs Towson (11/5/24) |
| 3FGM | -- | 3FGM | -- |
| 3FGA | -- | 3FGA | -- |
| 3FG% | -- | 3FG% | -- |
| FTM | 6 vs Purdue Fort Wayne (11/3/25) | FTM | 8 vs High Point (11/29/24) |
| FTA | 7 vs Purdue Fort Wayne (11/3/25) | FTA | 12 vs High Point (11/29/24) |
| FT% | 85% vs Purdue Fort Wayne (11/3/25) | FT% | 100%, 2x last vs Oklahoma State (11/11/25) |
| Rebounds | 5, 4x last vs Mercyhurst (12/5/25) | Rebounds | 10 vs High Point (11/29/24) |
| Assists | 3 vs McNeese State (11/24/25) | Assists | 5 vs Lafayette (11/22/24) |
| Turnovers | 2, 3x last vs Mercyhurst (12/5/25) | Turnovers | 4 vs Oklahoma State (2/1/25) |
| Blocks | 3, 2x last vs Villanova (12/2/25) | Blocks | 2, 3x last vs Kent State (11/7/25) |
| Steals | 1, 4x last vs McNeese State (11/24/25) | Steals | 2, 3x last vs Utah (2/26/25) |

BY THE NUMBERS...

| | Season | At WVU |
|------------|--------|--------|
| GP/GS | 9/9 | 42/11 |
| 10-PT GM | 4 | 12 |
| 20-PT GM | 0 | 0 |
| 30-PT GM | 0 | 0 |
| 10+ REB | 0 | 1 |
| 10+ AST | 0 | 0 |
| PTS LEADER | 0 | 0 |
| REB LEADER | 0 | 4 |
| DBL-DBL | 0 | 1 |

NOTES

- Played for Hebron High School and her travel team, ProSkills
- Rated as a four-star player and is a member of the ESPN HoopGirlz Top 100 for the class of 2024, ranked No. 79 in the nation
- For her high school career, Jordan scored 1030 total points and 804 rebounds through three seasons of competition
- Recorded first double-double against High Point
- Recorded 5+ rebounds in 20 games
- Scored in double figures four times this season and 11 in her career
- Has 261 points and 177 rebounds in her career

2025-26 Game-By-Game

| Opponent | Date | GS | MIN | Total | | 3-Pointers | | Free throws | | Rebounds | | | | PF | A | TO | BLK | STL | PTS | AVG |
|-------------------|------------|----|-------|--------|-------|------------|------|-------------|-------|----------|-----|-----|-----|-----|----|----|-----|-----|------|-----|
| | | | | FG-FGA | PCT | 3FG-3FGA | PCT | FT-FTA | PCT | OFF | DEF | TOT | AVG | | | | | | | |
| Purdue Fort Wayne | 11/03/2025 | * | 17:56 | 3-6 | .500 | 0-0 | .000 | 6-7 | .857 | 4 | 1 | 5 | 5.0 | 1 | 1 | 1 | 0 | 12 | 12.0 | |
| Kent St. | 11/07/2025 | * | 18:15 | 0-0 | .000 | 0-0 | .000 | 2-4 | .500 | 0 | 4 | 4 | 4.5 | 1 | 1 | 2 | 2 | 1 | 2 | 7.0 |
| Temple | 11/11/2025 | * | 20:05 | 5-5 | 1.000 | 0-0 | .000 | 0-1 | .000 | 2 | 2 | 4 | 4.3 | 1 | 1 | 0 | 0 | 0 | 10 | 8.0 |
| vs Duke | 11/14/2025 | * | 10:01 | 0-0 | .000 | 0-0 | .000 | 0-0 | .000 | 0 | 1 | 1 | 3.5 | 1 | 0 | 1 | 0 | 1 | 0 | 6.0 |
| App State | 11/20/2025 | * | 19:43 | 4-6 | .667 | 0-0 | .000 | 2-3 | .667 | 3 | 1 | 4 | 3.6 | 0 | 0 | 0 | 0 | 1 | 10 | 6.8 |
| vs McNeese | 11/24/2025 | * | 25:17 | 4-5 | .800 | 0-0 | .000 | 2-3 | .667 | 4 | 1 | 5 | 3.8 | 1 | 3 | 1 | 3 | 1 | 10 | 7.3 |
| vs Ohio St. | 11/26/2025 | * | 30:29 | 1-3 | .333 | 0-0 | .000 | 3-4 | .750 | 2 | 1 | 3 | 3.7 | 3 | 2 | 1 | 1 | 0 | 5 | 7.0 |
| Villanova | 12/01/2025 | * | 06:20 | 1-2 | .500 | 0-0 | .000 | 0-2 | .000 | 3 | 2 | 5 | 3.9 | 0 | 0 | 2 | 3 | 0 | 2 | 6.4 |
| Mercyhurst | 12/05/2025 | * | 17:18 | 1-3 | .333 | 0-0 | .000 | 3-4 | .750 | 4 | 1 | 5 | 4.0 | 3 | 0 | 2 | 0 | 0 | 5 | 6.2 |
| Totals | | | 9 | 165:24 | 19-30 | .633 | 0-0 | .000 | 18-28 | .643 | 22 | 14 | 36 | 4.0 | 11 | 8 | 10 | 4 | 56 | 6.2 |

Player Averages

| Games Played | Minutes/game | Points/game | FG Pct | 3FG Pct | FT Pct | Rebounds/game | Assists/game | Turnovers/game | Assist/Turnover ratio | Steals/game | Blocks/game |
|--------------|--------------|-------------|--------|---------|--------|---------------|--------------|----------------|-----------------------|-------------|-------------|
| 9 | 18.4 | 6.2 | 63.3 | 0.0 | 64.3 | 4.0 | 0.9 | 1.1 | 0.8 | 0.4 | 1.1 |

Thomas' Career Stats

| SEASON | TEAM | GP-GS | MIN/AVG | FG-FGA | FG% | 3FG-3FGA | 3FG% | FT-FTA | FT% | OFF | DEF | TOT | AVG | PF-FO | A | TO | BLK | STL | PTS | AVG |
|---------|------|-------|----------|--------|------|----------|------|--------|------|-----|-----|-----|-----|-------|----|----|-----|-----|-----|-----|
| 2024-25 | WVU | 33-2 | 531/16.1 | 80-147 | .544 | 0-0 | .000 | 45-74 | .608 | 74 | 67 | 141 | 4.3 | 68-1 | 12 | 39 | 11 | 12 | 205 | 6.2 |
| 2025-26 | WVU | 9-9 | 165/18.4 | 19-30 | .633 | 0-0 | .000 | 18-28 | .643 | 22 | 14 | 36 | 4.0 | 11-0 | 8 | 10 | 10 | 4 | 56 | 6.2 |
| TOTAL | | 42-11 | 697/16.6 | 99-177 | .559 | 0-0 | .000 | 63-102 | .618 | 96 | 81 | 177 | 4.2 | 79-1 | 20 | 49 | 21 | 16 | 261 | 6.2 |

Single Game Highs

| Statistic | Value |
|-------------|---|
| Points | 18 vs High Point 11/29/24 |
| Rebounds | 10 vs High Point 11/29/24 |
| Assists | 5 vs Lafayette 11/22/24 |
| Steals | 2 vs Lafayette 11/22/24, vs Utah 02/26/25, vs Iowa St. 01/19/25 |
| Blocks | 3 vs McNeese 11/24/25, vs Villanova 12/01/25 |
| FG Made | 7 at Cincinnati 03/01/25 |
| FG Attempts | 10 at Cincinnati 03/01/25 |
| FT Made | 8 vs High Point 11/29/24 |
| FT Attempts | 12 vs High Point 11/29/24 |



25 Loghan Johnson

Junior | Guard | 5-10 | Houston, Texas | Houston Christian HS (Texas Tech)

BY THE NUMBERS...

| | Season | At WVU |
|------------|--------|--------|
| GP/GS | 9/0 | 9/0 |
| 10-PT GM | 0 | 0 |
| 20-PT GM | 0 | 0 |
| 30-PT GM | 0 | 0 |
| 10+ REB | 0 | 0 |
| 10+ AST | 0 | 0 |
| PTS LEADER | 0 | 0 |
| REB LEADER | 0 | 0 |
| DBL-DBL | 0 | 0 |

NOTES

- Brings athleticism, defensive intensity, and scoring versatility
- Johnson played in all 37 games for Texas Tech last season
- Averaged 5.5 points and 2.5 rebounds
- shot an efficient 52.3% from the field
- ESPNW Top 100 recruit out of high school
- Johnson was a two-time TABC Player of the Year in high school and helped lead her team to back-to-back state titles
- Part of the Greenbrier Five
- Has 363 points, 192 rebounds, 95 assists and 53 steals during her career

Statistic 2025-26 Season High

| | |
|-----------|--|
| Points | 7 vs Texas Southern (12/8/25) |
| Minutes | 20 vs Duke (11/14/25) |
| FGM | 2 vs Texas Southern (12/8/25) |
| FGA | 4, 2x last vs Texas Southern (12/8/25) |
| FG% | 100% vs Kent State (11/7/25) |
| 3FGM | 1 vs Kent State (11/7/25) |
| 3FGA | 2 vs Purdue Fort Wayne (11/3/25) |
| 3FG% | 100% vs Kent State (11/7/25) |
| FTM | 3 vs Texas Southern (12/8/25) |
| FTA | 4 vs Purdue Fort Wayne (11/3/25) |
| FT% | 100% 2x last vs Texas Southern (12/8/25) |
| Rebounds | 5 vs Purdue Fort Wayne (11/3/25) |
| Assists | 2, 2x last vs App State (11/20/25) |
| Turnovers | 3 vs App State (11/20/25) |
| Blocks | -- |
| Steals | 2, 3x last vs Texas Southern (12/8/25) |

2025-26 Game-By-Game

| Opponent | Date | GS | MIN | Total | | 3-Pointers | | Free throws | | Rebounds | | | | PF | A | TO | BLK | STL | PTS | AVG |
|-------------------|------------|----|-------|--------|-------|------------|-------|-------------|-------|----------|-----|-----|-----|----|---|----|-----|-----|-----|-----|
| | | | | FG-FGA | PCT | 3FG-3FGA | PCT | FT-FTA | PCT | OFF | DEF | TOT | AVG | | | | | | | |
| Purdue Fort Wayne | 11/03/2025 | | 16:26 | 1-4 | .250 | 0-2 | .000 | 1-4 | .250 | 2 | 3 | 5 | 5.0 | 1 | 1 | 1 | 0 | 0 | 3 | 3.0 |
| Kent St. | 11/07/2025 | | 13:26 | 1-1 | 1.000 | 1-1 | 1.000 | 0-0 | .000 | 1 | 1 | 2 | 3.5 | 1 | 2 | 0 | 0 | 2 | 3 | 3.0 |
| Temple | 11/11/2025 | | 06:40 | 1-1 | 1.000 | 0-0 | .000 | 0-0 | .000 | 1 | 0 | 1 | 2.7 | 0 | 1 | 2 | 0 | 0 | 2 | 2.7 |
| vs Duke | 11/14/2025 | | 20:00 | 0-0 | .000 | 0-0 | .000 | 0-0 | .000 | 0 | 1 | 1 | 2.3 | 0 | 0 | 0 | 0 | 2 | 0 | 2.0 |
| App State | 11/20/2025 | | 12:54 | 0-1 | .000 | 0-1 | .000 | 0-2 | .000 | 2 | 0 | 2 | 2.2 | 0 | 2 | 3 | 0 | 1 | 0 | 1.6 |
| vs McNeese | 11/24/2025 | | 04:35 | 0-1 | .000 | 0-0 | .000 | 2-2 | 1.000 | 0 | 1 | 1 | 2.0 | 0 | 0 | 0 | 0 | 0 | 2 | 1.7 |
| Villanova | 12/01/2025 | | 01:47 | 0-0 | .000 | 0-0 | .000 | 0-0 | .000 | 0 | 0 | 0 | 1.7 | 0 | 0 | 0 | 0 | 0 | 0 | 1.4 |
| Mercyhurst | 12/05/2025 | | 07:27 | 0-1 | .000 | 0-0 | .000 | 0-0 | .000 | 0 | 0 | 0 | 1.5 | 0 | 0 | 0 | 0 | 0 | 0 | 1.3 |
| Texas Southern | 12/08/2025 | | 10:40 | 2-4 | .500 | 0-1 | .000 | 3-3 | 1.000 | 0 | 2 | 2 | 1.6 | 1 | 0 | 0 | 0 | 2 | 7 | 1.9 |
| Totals | | 0 | 93:54 | 5-13 | .385 | 1-5 | .200 | 6-11 | .545 | 6 | 8 | 14 | 1.6 | 3 | 6 | 6 | 0 | 7 | 17 | 1.9 |

Player Averages

| Games Played | Minutes/game | Points/game | FG Pct | 3FG Pct | FT Pct | Rebounds/game | Assists/game | Turnovers/game | Assist/Turnover ratio | Steals/game | Blocks/game |
|--------------|--------------|-------------|--------|---------|--------|---------------|--------------|----------------|-----------------------|-------------|-------------|
| 9 | 10.4 | 1.9 | 38.5 | 20.0 | 54.5 | 1.6 | 0.7 | 0.7 | 1.0 | 0.8 | 0.0 |

Johnson's Career Stats

| SEASON | TEAM | GP-GS | MIN/AVG | FG-FGA | FG% | 3FG-3FGA | 3FG% | FT-FTA | FT% | OFF | DEF | TOT | AVG | PF-FO | A | TO | BLK | STL | PTS | AVG |
|---------------|------|-------|-----------|---------|------|----------|------|--------|------|-----|-----|-----|-----|-------|----|-----|-----|-----|-----|-----|
| 2023-24 | TTU | 33-9 | 609/18.4 | 49-124 | .395 | 10-43 | .233 | 38-65 | .585 | 40 | 47 | 87 | 2.6 | 79-3 | 32 | 55 | 0 | 18 | 146 | 4.4 |
| 2024-25 | TTU | 37-4 | 665/18.0 | 78-149 | .523 | 7-18 | .389 | 37-83 | .446 | 40 | 51 | 91 | 2.5 | 85-6 | 57 | 63 | 2 | 28 | 200 | 5.4 |
| 2025-26 | WVU | 9-0 | 94/10.4 | 5-13 | .385 | 1-5 | .200 | 6-11 | .545 | 6 | 8 | 14 | 1.6 | 3-0 | 6 | 6 | 0 | 7 | 17 | 1.9 |
| TOTAL FOR WVU | | 9-0 | 94/10.4 | 5-13 | .385 | 1-5 | .200 | 6-11 | .545 | 6 | 8 | 14 | 1.6 | 3-0 | 6 | 6 | 0 | 7 | 17 | 1.9 |
| TOTAL | | 79-13 | 1367/17.3 | 132-286 | .462 | 18-66 | .273 | 81-159 | .509 | 86 | 106 | 192 | 2.4 | 167-9 | 95 | 124 | 2 | 53 | 363 | 4.6 |

Single Game Highs

| Statistic | Value |
|--------------|--|
| Points | 17 vs Oklahoma St. 03/07/25 |
| Rebounds | 7 at Cincinnati 02/03/24, at West Virginia 02/06/24 |
| Assists | 5 at Virginia Tech 03/23/25 |
| Steals | 2 12 times |
| Blocks | 2 vs Houston 12/22/24 |
| FG Made | 7 vs Oklahoma St. 03/07/25 |
| FG Attempts | 11 vs Oklahoma St. 03/07/25 |
| 3FG Made | 2 vs Lamar University 12/17/24, at Iowa St. 01/14/25, vs Oklahoma St. 03/07/25 |
| 3FG Attempts | 4 4 times |
| FT Made | 4 4 times |
| FT Attempts | 7 vs Houston 01/24/24, vs Washington St. 11/16/24 |



37 Celia Riviere

Senior | Forward | 6-3 | Paris, France | Lattes Montpellier (NW Florida State)

BY THE NUMBERS...

| | Season | At WVU |
|------------|--------|--------|
| GP/GS | 10/0 | 36/0 |
| 10-PT GM | 1 | 5 |
| 20-PT GM | 0 | 0 |
| 30-PT GM | 0 | 0 |
| 10+ REB | 0 | 0 |
| 10+ AST | 0 | 0 |
| PTS LEADER | 0 | 0 |
| REB LEADER | 1 | 1 |
| DBL-DBL | 0 | 0 |

NOTES

- Played in her first career game for WVU against Towson
- Career high 12 points against Temple
- Transferred to West Virginia from Northwest Florida State
- Helped lead NW Florida State to the NJCAA National Championship in 2023-24
- Named an NJCAA Second Team All-American
- FCSAA/Region VII Tournament Most Outstanding Player
- Adds all-conference and JUCO National Player of the Week honors
- Averaged 12.5 points and 6.8 rebounds while playing 22.5 minutes per game at NWFS
- Part of the Greenbrier Five
- Has 118 points, 96 rebounds, 42 assists and 17 steals during her career

| Statistic | 2024-25 Season High | Statistic | WVU Career High |
|-----------|--|-----------|---|
| Points | 12 vs Duke (11/14/25) | Points | 12, 2x last vs Duke (11/14/25) |
| Minutes | 22 vs Duke (11/14/25) | Minutes | 22, 3x last vs Duke (11/14/25) |
| FGM | 4 vs Duke (11/14/25) | FGM | 5 vs Bowling Green (11/19/24) |
| FGA | 8 vs Duke (11/14/25) | FGA | 8, 2x last vs Duke (11/14/25) |
| FG% | 100%, 5x vs Texas Southern (12/8/25) | FG% | 100%, 5x last vs Texas Southern (12/8/25) |
| 3FGM | -- | 3FGM | 1, 2x last vs Bowling Green (11/19/24) |
| 3FGA | 1, 2x last vs Duke (11/14/25) | 3FGA | 3 vs Towson (11/5/24) |
| 3FG% | -- | 3FG% | 100% vs Bowling Green (11/19/24) |
| FTM | 4 vs Duke (11/14/25) | FTM | 4, 4x last vs Duke (11/14/25) |
| FTA | 6 vs Duke (11/14/25) | FTA | 6, 2x last vs Duke (11/14/25) |
| FT% | 66% vs Duke (11/14/25) | FT% | 100%, 2x last vs Temple (12/16/24) |
| Rebounds | 8 vs Duke (11/14/25) | Rebounds | 8, 2x last vs Duke (11/14/25) |
| Assists | 4, 2x last vs Texas Southern (12/8/25) | Assists | 4, 3x last vs Texas Southern (12/8/25) |
| Turnovers | 3 vs Kent State (11/7/25) | Turnovers | 3, 2x vs Kent State (11/7/25) |
| Blocks | -- | Blocks | 1, 4x last vs Cincinnati (3/1/25) |
| Steals | 3 vs Texas Southern (12/8/25) | Steals | 3 vs Texas Southern (12/8/25) |

2025-26 Game-By-Game

| Opponent | Date | GS | MIN | Total FG-FGA | PCT | 3FG-3FGA | PCT | Free throws FT-FTA | PCT | Rebounds OFF DEF TOT AVG | PF | A | TO | BLK | STL | PTS | AVG |
|-------------------|------------|----|--------|--------------|-------|----------|------|--------------------|------|--------------------------|----|----|----|-----|-----|-----|-----|
| Purdue Fort Wayne | 11/03/2025 | | 07:21 | 0-3 | .000 | 0-0 | .000 | 0-0 | .000 | 1 1 2 2.0 | 0 | 1 | 0 | 0 | 0 | 0 | 0.0 |
| Kent St. | 11/07/2025 | | 10:19 | 1-3 | .333 | 0-1 | .000 | 0-0 | .000 | 1 0 1 1.5 | 3 | 3 | 3 | 0 | 1 | 2 | 1.0 |
| Temple | 11/11/2025 | | 05:27 | 2-2 | 1.000 | 0-0 | .000 | 0-0 | .000 | 0 0 0 1.0 | 0 | 1 | 0 | 0 | 0 | 4 | 2.0 |
| vs Duke | 11/14/2025 | | 21:51 | 4-8 | .500 | 0-1 | .000 | 4-6 | .667 | 0 8 8 2.8 | 4 | 3 | 1 | 0 | 1 | 12 | 4.5 |
| App State | 11/20/2025 | | 14:45 | 2-2 | 1.000 | 0-0 | .000 | 0-2 | .000 | 0 1 1 2.4 | 3 | 1 | 2 | 0 | 2 | 4 | 4.4 |
| vs McNeese | 11/24/2025 | | 11:21 | 1-1 | 1.000 | 0-0 | .000 | 0-0 | .000 | 0 2 2 2.3 | 1 | 0 | 1 | 0 | 0 | 2 | 4.0 |
| vs Ohio St. | 11/26/2025 | | 09:27 | 1-1 | 1.000 | 0-0 | .000 | 0-0 | .000 | 1 1 2 2.3 | 0 | 0 | 2 | 0 | 0 | 2 | 3.7 |
| Villanova | 12/01/2025 | | 07:09 | 0-2 | .000 | 0-0 | .000 | 0-0 | .000 | 1 2 3 2.4 | 0 | 0 | 0 | 0 | 0 | 0 | 3.3 |
| Mercyhurst | 12/05/2025 | | 16:25 | 1-2 | .500 | 0-0 | .000 | 0-0 | .000 | 1 2 3 2.4 | 1 | 4 | 0 | 0 | 1 | 2 | 3.1 |
| Texas Southern | 12/08/2025 | | 19:41 | 2-2 | 1.000 | 0-0 | .000 | 0-0 | .000 | 4 2 6 2.8 | 3 | 4 | 1 | 0 | 3 | 4 | 3.2 |
| Totals | | 0 | 123:46 | 14-26 | .538 | 0-2 | .000 | 4-8 | .500 | 9 19 28 2.8 | 15 | 17 | 10 | 0 | 8 | 32 | 3.2 |

Player Averages

| Games Played | Minutes/game | Points/game | FG Pct | 3FG Pct | FT Pct | Rebounds/game | Assists/game | Turnovers/game | Assist/Turnover ratio | Steals/game | Blocks/game |
|--------------|--------------|-------------|--------|---------|--------|---------------|--------------|----------------|-----------------------|-------------|-------------|
| 10 | 12.4 | 3.2 | 53.8 | 0.0 | 50.0 | 2.8 | 1.7 | 1.0 | 1.7 | 0.8 | 0.0 |

Riviere's Career Stats

| SEASON | TEAM | GP-GS | MIN | AVG | FG-FGA | FG% | 3FG-3FGA | 3FG% | FT-FTA | FT% | OFF | DEF | TOT | AVG | PF-FO | A | TO | BLK | STL | PTS | AVG |
|---------|------|-------|-----|------|--------|------|----------|------|--------|------|-----|-----|-----|-----|-------|----|----|-----|-----|-----|-----|
| 2024-25 | WVU | 26-0 | 278 | 10.7 | 34-80 | .425 | 2-8 | .250 | 16-21 | .762 | 25 | 43 | 68 | 2.6 | 33-0 | 25 | 18 | 4 | 9 | 86 | 3.3 |
| 2025-26 | WVU | 10-0 | 124 | 12.4 | 14-26 | .538 | 0-2 | .000 | 4-8 | .500 | 9 | 19 | 28 | 2.8 | 15-0 | 17 | 10 | 0 | 8 | 32 | 3.2 |
| TOTAL | | 36-0 | 401 | 11.1 | 48-106 | .453 | 2-10 | .200 | 20-29 | .690 | 34 | 62 | 96 | 2.7 | 48-0 | 42 | 28 | 4 | 17 | 118 | 3.3 |

Single Game Highs

| Statistic | Value |
|--------------|--|
| Points | 12 at Temple 12/15/24, vs Duke 11/14/25 |
| Rebounds | 8 at Temple 12/15/24, vs Duke 11/14/25 |
| Assists | 4 at Temple 12/15/24, vs Mercyhurst 12/05/25, vs Texas Southern 12/08/25 |
| Steals | 3 vs Texas Southern 12/08/25 |
| Blocks | 1 4 times |
| FG Made | 5 vs Bowling Green 11/19/24 |
| FG Attempts | 8 at Texas Tech 01/08/25, vs Duke 11/14/25 |
| 3FG Made | 1 vs Bowling Green 11/19/24, vs Towson 11/05/24 |
| 3FG Attempts | 3 vs Towson 11/05/24 |
| FT Made | 4 4 times |
| FT Attempts | 6 at Texas Tech 01/08/25, vs Duke 11/14/25 |

SEASON NOTES: THE 2025-26 SEASON OUTLOOK

Roster Breakdown

- In 2025-26, the West Virginia University women's basketball roster is made up of 11 student-athletes, including five returners and six newcomers
- All five of WVU's returners saw game action in 2024-25 with two of five key starters from an NCAA Tournament team last season set to return
- In total, the Mountaineers' 2025-26 roster is made up of one graduate transfer, five seniors, four juniors and one freshman.
- West Virginia's team includes players from the following states: California (1), Florida (1), Indiana (1), Oklahoma (1), Ohio (2), Texas (2), Minnesota (1), Wisconsin (1)
- West Virginia's Team includes players from the following countries: United States (10) and France (1)

Kellogg's First Two Seasons of Success

- Head Coach Mark Kellogg has brought the Mountaineers back into the national spotlight across his first two seasons in Morgantown. His leadership has led WVU to back-to-back NCAA Tournament appearances and 31 appearances in the Associated Press Top 25 polls, including all 21 polls a season ago for just the second time in program history.
- Kellogg led WVU to 25 wins in his first season, which was a program record for most wins by a first year head coach. The team finished fourth in the Big 12 regular season, made the NCAA Tournament, and reached the second round. WVU was ranked in the AP Top 25 nine times, ending the season ranked 24th. The 2024-25 season saw another 25 win season finishing again tied for fourth in the Big 12 and another second round NCAA Tournament finish, WVU was ranked as high as No. 12 throughout the season, ending at #21 in the AP poll.
- His teams have become known for a defensive pressure style that has consistently led the nation in turnovers forced and steals among power five programs. He has proven he is a coach who fosters and develops talent, helping JJ Quinerly earned AP All American honors (2024 & 2025), Big 12 Defensive Player of the Year (2024 & 2025), and was a finalist for the Naismith Defensive Player of the Year in 2025. She also became a WNBA draft pick under his coaching, becoming the programs 10th WNBA Draft pick.
- Kellogg is a proven winner, boasting 495-136 record and a .784-win percentage across 20 collegiate seasons. His win percentage is the fourth best in the nation among active coaches with 10 or more seasons at the DI level. His 50 wins in Morgantown are the most in program history across the first two seasons of a head coach.

Harrison's Senior Season

- Heading into her senior season, Harrison is expected to assume a larger leadership and scoring role on the team. With departures of players like JJ Quinerly, Harrison will be asked to carry more offensive load and make more

aggressive scoring plays.

- In early October, she was selected to the 2025-26 Preseason All-Big 12 Team, marking her first preseason all-conference recognition. The Oklahoma City, Oklahoma native earned all-conference honors in each of her first two seasons as a Mountaineer and added a defensive team selection.
- Harrison serves as the Mountaineers consistency, playing in and starting all 66 games of her Mountaineer career and averaging over 30 minutes of action per game. Across two seasons, Harrison has totaled 898 points, 321 assists and 167 steals.
- She has managed a 1.6 A/TO ratio in two seasons and averaged 13.6 points per game, the second for a Mountaineer over the span.

Shaw's Roll Set to Expand

- After transitioning from a role player at Auburn to a full-time starter at West Virginia, Sydney Shaw made an immediate impact in her first season in Morgantown. Starting all 32 games for the Mountaineers, Shaw emerged as a reliable scoring threat and a cornerstone of the team's perimeter attack.
- Known for her sharpshooting ability, Shaw led WVU with 67 made three-pointers last season, stretching defenses and creating space for her teammates. But her contributions went far beyond the arc. She posted career highs across the board after averaging 11.4 points, 3.7 rebounds, 1.6 assists, and 1.8 steals per game. She shot an efficient 41.8% from the field and an impressive 88.1% from the free throw line.
- Shaw's growth was not just statistical. She evolved into a trusted offensive initiator, capable of creating her own shot and facilitating ball movement. Her defensive instincts also stood out, often guarding top perimeter threats and generating turnovers that led to transition opportunities. She finished the season with
- As the Mountaineers prepare for the upcoming season, Shaw is expected to take on an even larger role. With her blend of shooting, defensive tenacity, and emerging leadership, she will be a focal point on both ends of the floor. WVU will look to her not only for scoring and spacing, but also for poise and consistency in high-pressure moments.

More on the Returners

- This season will feature some familiar faces, with two of five starters from a season ago set to return to the court for the season. Sophomore Jordan Thomas joins Harrison and Shaw in returning this season with starting experience in the Gold and Blue as each have starts on an NCAA Tournament team.
- Collectively, the group of five returners has appeared in 340 games while making 209 starts. Harrison, Shaw and Thomas each combined for 67 starts last year.
- Thomas returns as WVU's top scoring interior presence, having averaged 6.2 points and 4.1

rebounds per game last season. Her physicality in the paint and ability to finish around the rim make her a reliable option in the post. With a year of Big 12 experience under her belt, Thomas is expected to take a leap forward in both production and consistency.

- Celia Rivière brings a steady veteran presence to the frontcourt. Averaging 3.3 points and 2.8 rebounds last season, she contributed valuable minutes off the bench and showed flashes of defensive versatility. Her experience and basketball IQ will be crucial as WVU integrates new talent into the rotation.
- Woodley returns as a defensive specialist and energy player. She posted 3.9 points and 1.8 steals per game last season, often tasked with guarding the opponent's top threat off the bench. Her hustle and ability to spark momentum plays make her an invaluable piece of the Mountaineers' defensive identity.

New Faces, Big Potential

- Coach Mark Kellogg and his staff brought in six newcomers to finalize the 2025-26 WVU women's basketball roster including one graduate Transfer, four juniors and one freshman.
- Six newcomers join the roster, including high-impact transfers like Gia Cooke (Houston), Kierra Wheeler (Norfolk State), Riley Makalusky (Butler), Logan Johnson (Texas Tech) and Carter McCray (Wisconsin). The Mountaineers round out their roster with Freshman Madison Parrish.
- The transfer class is touted as one of the best in the country, bolstering a combined 345 games played and 227 starts.
- Cooke is a dynamic scoring guard, joining WVU after a breakout season at Houston where she averaged 12.4 points, 2.5 rebounds, and 1.9 assists per game. She started 22 games and led the Cougars in scoring nine times, including a career-high 25 points against TCU. A former four-star recruit, Cooke brings a competitive edge and versatile offensive skillset to the Mountaineers' backcourt.
- Wheeler arrives in Morgantown as one of the most decorated HBCU players in recent years. She earned First Team All-MEAC and MEAC Defensive Team honors last season, averaging 15.8 points, 8.9 rebounds, and 2.4 blocks per game. A dominant post presence, Wheeler started all 34 games for Norfolk State and helped lead the Spartans to a MEAC title and NCAA Tournament berth. She has twice been named the MEAC Tournament Most Valuable Player.
- Makalusky is a versatile forward with perimeter shooting ability, who played in 32 games with 23 starts last season at Butler, averaging 8.1 points and 2.8 rebounds. She earned Big East All-Freshman Team honors in 2023-24 and led the conference in three-point percentage (46.1%). Her size and shooting range make her a valuable stretch option in WVU's frontcourt.
- Johnson played in all 37 games for Texas Tech last season, averaging 5.5 points and 2.5 rebounds while shooting an efficient 52.3%

from the field. A former ESPNW Top 100 recruit, she brings athleticism, defensive intensity, and scoring versatility. Johnson was a two-time TABC Player of the Year in high school and helped lead her team to back-to-back state titles.

- McCray is a physical forward who averaged 10.6 points and 7.1 rebounds last season at Wisconsin. She recorded five double-doubles and posted a season-high 22 points against Northwestern. As a freshman at Northern Kentucky, she was named Horizon League Freshman of the Year after averaging 15.7 points and 11.2 rebounds.
- The lone freshman on this year's roster, Parrish is a four-star recruit ranked No. 90 nationally by ESPN. She averaged 17.2 points, 3.0 assists, and 2.6 steals as a senior and earned multiple All-Ohio and All-Conference honors. A combo guard with strong shooting and defensive instincts, Parrish is expected to contribute early in WVU's fast-paced system.

Thievery

- The Mountaineers have become one of the best defenses in the nation during the Kellogg era, due in large part to aggressive and relentless full-court pressure. The tactic resulted in turnovers and easy transition buckets. The Mountaineers have consistently ranked among the nation's most disruptive and efficient defensive units, helping fuel back-to-back 25-win seasons and NCAA Tournament appearances.
- The Mountaineers thrived on ball pressure and aggressive perimeter defense, often dictating tempo and forcing opponents into low-percentage shots. Their ability to convert defense into offense was a key factor in their transition game and overall scoring efficiency.
- Last season, the Mountaineers finished with the best turnover margin in the in the Big 12 and second best in the nation among power five programs at +7.91. They added 23.5 turnovers forced and 13.6 steals per game which were the most from a power five program. The effort led to allowing just 55.7 points per game, which led the Big 12 and ranked 15th nationally and second best among the power five.
- This season looks to be more of the same for the Mountaineers as WVU return the bulk of its production in steals from a season ago. Harrison (71), Shaw (57) and Woodley (54) combined for 181 steals last season, the most from any returning three in the nation.



THE MARK KELLOGG FILE



HEAD COACH MARK KELLOGG | 3rd SEASON

- Was named the seventh women's basketball coach in West Virginia University history on April 3, 2023
- Entering his third season with the Mountaineers, Kellogg ranks as the fourth-winningest active Division I women's basketball coach by winning percentage with 10+ years of DI experience, holding a career record of 501-138.
- In just two seasons at WVU, Kellogg has made a historic impact. He led the Mountaineers to back-to-back 25-win seasons—the best two-year start by a head coach in program history. The 50 total wins during that span are the third-most in any two-season stretch at WVU and mark the first time the program has recorded consecutive 25-win campaigns.
- Kellogg has coached one AP All American in JJ Quinerly (2024 and 2025), a Big 12 Conference Defensive Player of the Year in JJ Quinerly (2024 and 2025), a Naismith Defensive Player of the Year Finalist in JJ Quinerly (2025) and five All Big 12 Conference Team selections. Additionally, he has produced one WNBA draft pick in JJ Quinerly (2025).
- In his second season with West Virginia (2024-25), Kellogg compiled his second straight 25-win season, the best two season start by a head coach in program history. The 50 wins during his first two seasons marked the third most wins in a two season span in program history and the first to win 25 in back-to-back seasons. He guided the Mountaineers to a fourth-place finish in the Big 12 regular season and West Virginia's 16th all-time bid into the NCAA Tournament, reaching the second round. WVU was ranked every AP Top 25 poll, including finishing the season as the 21st-ranked team in the country. JJ Quinerly became the programs 11th WNBA Draft Pick of all-time and the first for Kellogg.
- In his first season with West Virginia (2023-24), Kellogg compiled 25 wins, marking the most ever by a first-year coach in program history. He guided the Mountaineers to a fourth-place finish in the Big 12 regular season and West Virginia's 15th all-time bid into the NCAA Tournament, reaching the second round. WVU was ranked in the AP poll nine times, including finishing the season as the 24th-ranked team in the country.
- He has spent the eight seasons (2015-23) at Stephen F. Austin where he compiled a 195-55 (.780) mark with seven consecutive seasons of 23 wins or more.
- Kellogg's list of accomplishments at Stephen F. Austin are endless. He led the Ladyjacks to six straight postseason appearances, two regular season conference championships and two tournament championships along with Southland and then WAC Conference Coach of the Year honors.
- In the past six years, Stephen F. Austin has been the second winningest women's basketball program in the state of Texas, and Kellogg has guided SFA to its highest NET and RPI rankings in school history.
- In the last five postseasons not affected by COVID, the Ladyjacks appeared in two NCAA tournaments and three WNITs. At SFA, his Southland and WAC conference mark was 120-22 (.845) and his overall career conference mark stands at 274-57 (.828) in 18 previous seasons as a head coach.
- Prior to Stephen F. Austin, Kellogg spent two seasons at West Texas A&M where he compiled a 62-6 record and led the Lady Buffs to a Division II runner-up finish in 2014 and an Elite Eight appearance in 2015.
- His teams won the regular season and tournament championship of the Lone Star Conference in both seasons, and finished No. 2 and No. 6 in the final WBCA national rankings.
- Before West Texas A&M, Kellogg spent the 2012-13 season as head coach at Northwest Missouri State where he increased the school's women's basketball win total by nine games from the previous season.
- He went 15-13 in the lone season and finished No. 8 in the MIAA Conference after being picked to finish No. 14 in the preseason.
- Kellogg started his head coaching career at Division II Fort Lewis College in Durango, Colorado. In seven seasons, he guided the Skyhawks to five straight NCAA tournament appearances and won the first postseason game in the school's history.
- He compiled a 173-46 record (.789), winning four conference championships with a Sweet 16 appearance in 2009 and a Division II runner-up finish in 2010.
- Kellogg got his start in coaching in 1998, when he served as a graduate assistant men's basketball coach for two years at West Texas A&M. In 2001, he moved to Montana State as assistant women's basketball coach and helped the Bearcats to Big Sky Championships in 2002 and 2003.
- He coordinated the offensive strategy for the team in 2005 before taking on his first women's basketball head coaching assignment at Fort Lewis College.
- He graduated from Austin College in Sherman, Texas in 1998 with a bachelor's degree in communications and physical education and earned his master's degree in sport and exercise science from West Texas A&M in 2000.

| | |
|-----------------------|---------------------|
| Date of Birth: | December 8 |
| Hometown: | Richardson, Texas |
| Alma Mater: | Austin College 1998 |
| | West Texas A&M 2000 |

Coaching Career

| | |
|-------------------------------|--------------|
| West Virginia (HC) | 2023-Present |
| Stephen F. Austin (HC) | 2015-23 |
| West Texas A&M (HC) | 2013-15 |
| Northwest Missouri State (HC) | 2012-13 |
| Fort Lewis College (HC) | 2005-12 |
| Montana State (Asst. Coach) | 2001-05 |
| West Texas A&M (Grad Asst.) | 1998-00 |

Kelloggs's Career Records

| | |
|-----------------------------------|------------------------|
| Career Record: | 503-138 (21 seasons) |
| Conference Record: | 303-69 (20 seasons) |
| WVU Record: | 58-17 (3 seasons) |
| Big 12 Regular Season: | 25-11 (2 seasons) |
| Big 12 Tournament: | 2-2 |
| NCAA Tournament Record: | 19-10 (10 appearances) |
| DI NCAA Tournament Record: | 2-3 (3 appearances) |
| WNIT Record: | 1-3 (3 appearances) |

Career Accolades

- Eight consecutive postseason appearances - 2017, 2018, 2019, 2021, 2022, 2023, 2024, 2025
- Eight consecutive 23-win seasons - 2017, 2018, 2019, 2020, 2021, 2022, 2023, 2024, 2025
- 2022 WAC Coach of the Year (Stephen F. Austin)
- 2021 Southland Coach of the Year (Stephen F. Austin)
- 2014 Lone Star Conference Coach of the Year (West Texas A&M)
- 2014 Captain U National Coach of the Year
- 2014, 2015 WBCA Region 6 Coach of the Year (West Texas A&M)
- 2010 RMAC Coach of the Year (Fort Lewis College)
- 2010, 2011 WBCA Regional Coach of the Year (Fort Lewis College)

By the Numbers

- 0 - Losing Seasons
- 1 - WAC Conference Regular Season Title
- 1 - WAC Conference Tournament Title
- 1 - Southland Conference Tournament Title
- 2 - Lone Star Conference Regular Season titles
- 2 - Lone Star Conference Tournament Championships
- 2 - RMAC tournament Championships
- 4 - RMAC Regular Season titles
- 6 - Coach of the Year Awards
- 11 - NCAA Tournament Appearances
- 14 - 25+ win seasons
- 20 - Winning Seasons
- .786 - Winning Percentage
- .825 - Conference Winning Percentage

MARK KELLOGG'S OVERALL COACHING RECORD

| School | Season | Overall | Conference |
|----------------|------------------|----------------------|----------------------|
| Forth Lewis | 2005-06 | 16-13 | 12-7 |
| Forth Lewis | 2006-07 | 14-13 | 11-8 |
| Forth Lewis | 2007-08 | 26-4 | 18-1 |
| Forth Lewis | 2008-09 | 28-4 | 18-1 |
| Forth Lewis | 2009-10 | 35-4 | 18-1 |
| Forth Lewis | 2010-11 | 28-3 | 20-2 |
| Forth Lewis | 2011-12 | 26-5 | 19-3 |
| Overall | 7 Seasons | 173-46 (.790) | 116-23 (.835) |

- Five NCAA DII Tournament Appearances
- 2010 NCAA DII National Runner-Up

| School | Season | Overall | Conference |
|----------------|-----------------|---------------------|--------------------|
| NMSU | 2012-13 | 15-13 | 8-10 |
| Overall | 1 Season | 15-13 (.536) | 8-10 (.444) |

| School | Season | Overall | Conference |
|----------------|------------------|---------------------|--------------------|
| West Texas | 2013-14 | 32-3 | 15-1 |
| West Texas | 2014-15 | 30-3 | 15-1 |
| Overall | 2 Seasons | 15-13 (.536) | 8-10 (.444) |

- Two NCAA DII Tournament Appearances
- 2014 NCAA DII National Runner-Up

| School | Season | Overall | Conference |
|----------------|------------------|----------------------|----------------------|
| SFA | 2015-16 | 18-12 | 12-6 |
| SFA | 2016-17 | 25-8 | 14-4 |
| SFA | 2017-18 | 25-7 | 16-2 |
| SFA | 2018-19 | 25-7 | 16-2 |
| SFA | 2019-20 | 23-6 | 16-4 |
| SFA | 2020-21 | 24-3 | 14-0 |
| SFA | 2021-22 | 28-5 | 17-1 |
| SFA | 2022-23 | 27-7 | 15-3 |
| Overall | 8 Seasons | 195-55 (.780) | 120-22 (.845) |

- Two NCAA Tournament Selections
- Three WNIT Appearances

| School | Season | Overall | Conference |
|----------------|------------------|---------------------|---------------------|
| WVU | 2023-24 | 25-8 | 12-6 (4th-QF) |
| WVU | 2024-25 | 25-8 | 13-5 (4th-SF) |
| WVU | 2025-26 | 8-2 | 0-0 |
| Overall | 3 Seasons | 58-18 (.784) | 25-11 (.700) |

- NCAA Tournament Selection --2023 2024



KELLOGG ERA BESTS // TEAM BESTS SINCE 2001-02

BESTS UNDER MARK KELLOGG

INDIVIDUAL

| | |
|----------------------------|---|
| Points | 38 by J. Quinerly vs. Utah (2/26/25) |
| Rebounds | 15, 3x last by K. Watson vs North Carolina (3/24/25) |
| Offensive Rebounds | 6, last by J. Thomas vs Kansas State (3/7/25) |
| FGM | 16 by J. Quinerly vs. Utah (2/26/25) |
| FGA | 26 by J. Quinerly vs. BYU (1/4/25) |
| FG Percentage (min. 5 FGM) | 100%, 2x, last by J. Harrison vs. Kansas (12/30/23) |
| 3-Point FGM | 5, 5x, last by S. Shaw vs Kent State (11/7/25) |
| 3-Point FGA | 14 by L. Fields at Iowa State (1/10/24) |
| 3-Point % (min. 2 3FGM) | 100% by J. Harrison vs. YSU (11/19/23) |
| FTM | 12 by J. Harrison at Texas Tech (1/8/25) |
| FTA | 12, 3x, last by J. Harrison at Texas tech (1/8/25) |
| FT % (min. 10 FTM) | 100% last by J. Harrison at Texas Tech (1/8/25) |
| Assists | 12 by J. Quinerly vs Wright State (12/18/23) |
| Steals | 8, 4x, last by JJ Quinerly vs Oklahoma State (2/1/25) |
| Blocks | 4, by Kyah Watson at Iowa State (1/10/24) |

TEAM

| | |
|---|--|
| Points | 110 vs. Niagara (11/9/24) |
| Rebounds | 51 vs Purdue Fort Wayne (11/3/25) |
| Offensive Rebounds | 26 vs. Niagara (11/9/24) |
| Field Goal % | 60.3% vs. Delaware State (12/10/23) |
| Free Throws Made | 29, 2x last vs. Texas Southern (12/8/25) |
| Free Throws Attempted | 38, 2x vs. Texas Southern (12/8/28) |
| Free Throw % (min. 10 FTA) | 93.3% vs. Colorado (12/21/24) |
| 3-Point FGM | 14 vs. Lafayette (11/22/24) |
| 3-Point FGA | 43 vs Iowa State (1/10/24) |
| 3-Point % | 60% vs. Texas A&M (11/15/24) |
| Assists | 30 vs. Delaware State (12/10/23) |
| Steals | 25 vs Niagara (12/21/23) |
| Blocks | 7, 3x, last vs Texas Tech (2/6/24) |
| Turnovers Forced | 44 vs. Niagara (11/9/24) |
| Largest Margin of Victory | 70 vs. Lafayette (11/22/24) |
| Largest Margin of Victory Big 12 Contest | 41 vs. Houston (1/17/24) |
| Fewest Points Allowed in a Game | 28 vs. Lafayette (11/22/24) |
| Fewest Points Allowed in a Big 12 Contest | 37 vs Oklahoma State (1/1/25) |

KELLOGG VS THE TOP-25

| | |
|--------------------------------------|------|
| vs. ranked opponents | 6-11 |
| vs. ranked opponents at home | 4-2 |
| vs. ranked opponents away | 0-6 |
| vs. ranked opponents at neutral site | 2-3 |

KELLOGG RECORD AT WVU

| | |
|-----------------------------|-------|
| Overall | 58-18 |
| At Home | 36-3 |
| On The Road | 11-10 |
| On a Neutral Site | 11-5 |
| vs. Nonconference Opponents | 29-3 |
| vs. The Big 12 | 25-11 |
| vs. Non Power Five | 26-0 |
| vs. Power Five | 32-18 |

TEAM BESTS SINCE 2001-02

INDIVIDUAL

| | |
|-------------------------|---|
| Points | 38, 2x, Meg Bulger vs. Cleveland State, 2006 JJ Quinerly vs. Utah, 2025 |
| Rebounds | 24, 2x, last by Esmery Martinez at Kansas, 2021 |
| Offensive Rebounds | 10, Chakhia Cole at Providence, 2005 |
| FGM | 16, JJ Quinerly vs. Utah, 2025 |
| FGA | 31, by Bria Holmes at TCU, 2015 |
| FG Percentage (min. 10) | 100.0 (13-13), Olayinka Sanni vs. Kennsaw State, 2005 |
| 3-Point FGM | 8, 5x, last by Taylor Palmer vs. Oklahoma, 2013 |
| 3-Point FGA | 16, 4x, last by Taylor Palmer vs. Youngstown State, 2011 |
| 3-Point % (min. 8) | 88.9 (8-9), Takisha Granberry vs. NJIT, 2008 |
| FTM | 14, 2x, last by Teana Muldrow vs. St. John's, 2018 |
| FTA | 20, Britney Davis-White vs. Rutgers, 2006 |
| FT % (min. 10) | 2x, 100.0 (12-12) last by J. Harrison vs. KState 2025 |
| Assists | 18, Yolanda Paige vs. Northwestern, 2005 |
| Steals | 9, Sarah Miles vs. Central Connecticut State, 2011 |
| Blocks | 9, Lanay Montgomery vs. Kansas State, 2015 |

TEAM

| | |
|---|---------------------------------------|
| Points | 114, at Robert Morris, 2002 |
| Rebounds | 62, 2x, last Morehead State, 2016 |
| Offensive Rebounds | 30, North Carolina Central, 2011 |
| Defensive Rebounds | 44, Niagara, 2018 |
| Field Goal % (40+ Attempts) | 71.7%, (43-60) at Robert Morris, 2002 |
| Free Throws Made | 37 at Duquesne, 2013 |
| Free Throws Attempted | 43 at Duquesne, 2013 |
| Free Throw % (15+ Attempts) | 94.4% (17-18), vs. Notre Dame, 2004 |
| 3-Point FGM | 17, Oklahoma State, 2017 |
| 3-Point FGA | 33, at Youngstown State, 2014 |
| 3-Point % (5+ Attempts) | 75.0% (6-8) vs. Drexel, 2017 |
| Assists | 32, Longwood, 2016 |
| Steals | 27, North Carolina Central, 2011 |
| Blocks | 17, vs. Cincinnati, 2011 |
| Turnovers Forced | 44 vs. Niagara, 2024 |
| Largest Margin of Victory | 73, North Carolina Central, 2011 |
| Fewest Points Allowed in a Game | 21, Marshall, 2010 |
| Fewest Points Allowed in a Big 12 Contest | 30 vs. Kansas State, 2019 |

TOP-25 WINS UNDER KELLOGG

| | | |
|---------------|---------------------------------|-------|
| Nov. 14, 2025 | vs. (15) (Neutral) Duke | 57-49 |
| March 7, 2025 | vs. (20) (Neutral) Kansas State | 73-69 |
| Feb. 17, 2025 | vs (12) Kansas State | 70-57 |
| Feb. 1, 2025 | vs (24) Oklahoma State | 54-37 |
| Feb. 17, 2024 | vs (23) Oklahoma | 70-66 |
| Dec. 4, 2023 | vs. (25) Penn State | 83-65 |



THE LAST TIME // RECORD WHEN...

LAST TIME...

INDIVIDUAL

| | |
|--|---|
| Scored 35 or more points: | 38 by JJ Quinerly, vs Utah, 2-26-25 |
| Scored 30 or more points: | 31 by JJ Quinerly, vs Cincinnati 3-1-25 |
| Scored 25 or more points: | 27 by JJ Quinerly vs. Kansas State, 3-22-25 |
| Had 25 or more rebounds: | 28 by Olivia Bradley vs. Temple, 1-26-85 |
| Had 20 or more rebounds: | 24 by Esmery Martinez at Kansas, 2-27-21 |
| Had 15 or more rebounds: | 15 by Kyah Watson vs Kansas State, 2-17-25 |
| Had nine or more offensive rebounds: | 9 by Esmery Martinez at Kansas, 2-27-21 |
| Had 18 or more assists: | 18 by Yolanda Paige vs. Northwestern, 11-22-04 |
| Had 15 or more assists: | 17 by Yolanda Paige vs. Longwood, 12-1-04 |
| Had 10 or more assists: | 10 by JJ Quinerly vs. Delaware State, 12-10-23 |
| Had 10 or more steals: | 11 by Maria Tchobanova vs. Pitt, 1-4-96 |
| Had 10 or more blocks: | 11 by Georgeann Wells vs. Massachusetts, 3-1-85 |
| Had 5 or more blocks: | 5 by Kari Niblack vs. Oklahoma State, 2-27-22 |
| Had at least 30 points and 15 rebounds: | 32-16 by Lisa Szymczak at Youngstown State, 11-30-93 |
| Had at least 30 points and 10 rebounds: | 30-10 by Teana Muldrow vs. CCSU, 11-10-17 |
| Had at least 20 points and 15 rebounds: | 22-19 by Esmery Martinez at Kansas State, 3-2-22 |
| Had at least 20 points and 10 rebounds: | 22-19 by Esmery Martinez at Kansas State, 3-2-22 |
| Had at least 20 points and 15 assists: | 22-15 by Rosemary Kosiorek vs. Duquesne, 2-24-92 |
| Had at least 20 points and 10 assists: | 25-12 by Ja'naiya "JJ" Quinerly vs. Delaware State, 12-10-23 |
| Had a triple double: | 13 points, 13 rebounds, 10 assists by Naomi Davenport vs. Coppin State, 11-6-18 |
| Had a double-double: | Kierra "Meme" Wheeler (19pts-14reb), vs Ohio State 11-16-25 |
| Had two consecutive double-doubles: | Kierra "Meme" Wheeler, 11-24-25 to 11-26-25 |
| Had three consecutive double-doubles: | Esmery Martinez, 1-19-22 to 1-25-22 |
| Had four consecutive double-doubles: | Esmery Martinez, 12-13-20 to 1-3-21 |
| Had five consecutive double-doubles: | Esmery Martinez, 12-13-20 to 1-9-21 |
| Had six or more consecutive double-doubles: | Esmery Martinez (7), 12-13-20 to 1-16-21 |
| Had back-to-back 30-point games: | JJ Quinerly, 2-26-25 & 3-1-25 |
| Had five consecutive 20-point games: | JJ Quinerly, 2-26-25 to 3-22-25 |
| Had four consecutive 20-point games: | JJ Quinerly, 2-26-25 to 3-8-25 |
| Had three consecutive 20-point games: | Gia Cooke - 11-24-25 to 12-1-25 |
| Had two consecutive 20-point games: | Gia Cooke, 11-26-25 to 12-1-25 |
| Two players scored 20 points: | J. Quinerly (27) and J. Harrison (23) vs. Columbia, 3-22-25 |
| Three players scored 20 points: | J. Quinerly (21), J. Harrison (20) & S. Shaw (19) at Texas Tech, 1-8-25 |
| Four players scored 15 points: | Quinerly (18), Smith (16), Blacksten (16), Hemingway (15) vs. Baylor, 1-15-23 |
| Five players score 10 points: | Wheeler (23), Harrison (17), Cooke (14), Woodley - McCray (12), Shaw (11) vs. Kent State, 11-7-25 |
| Two players record double-doubles in a game: | K. Watson (11 Pts-12 Reb.) M. Smith (11 Pts-10 Reb.) vs. TTU, 2-22-23 |

TEAM

| | |
|---|--|
| Scored 100 points: | 109 vs. Texas Southern, 12-8-25 |
| Gave up 100 points: | 101 at Oklahoma, 2-5-22 |
| Won by 50 or more points: | 69 vs. Texas Southern, 12-8-25 |
| Lost by 50 or more points: | 63 vs. Connecticut, 2-20-01 |
| Won by 40 or more points: | 46 vs. Mercyhurst, 12-5-25 |
| Lost by 40 or more points: | 40 at Baylor, 1-18-20 |
| Won by 30 or more points: | 36 vs. Purdue Fort Wayne, 11-3-25 |
| Lost by 30 or more points: | 38 vs. NC State, 11-25-22 |
| Won by 20 or more points: | 29 vs App State, 11-20-25 |
| Lost by 20 or more points: | 22 vs Villanova 12-1-25 |
| Won after trailing by 10 or more points: | vs. Kansas State, won 73-69 after trailing by 12 with 4:11 left in 2nd QTR, 3-7-25 |
| Won 10 or more consecutive games: | 13, 11-7-23 to 1-3-24 |
| Won 10 or more consecutive home games: | 21, 2-29-24 to 11-20-25 |
| Lost five or more consecutive games: | 5, 2-5-22 to 2-20-22 |
| Played before 5,000 or more people: | 5,363 vs Columbia, 3-22-25 |
| Played before 10,000 or more people: | 10,067 vs. App State, 11-20-25 |
| West Virginia beat a Top-25 team at home: | No. 17 WVU 70, No. 12 Kansas State 57, 2-17-25 |
| West Virginia beat a Top-10 team at home: | No. 12 WVU 63, No. 4 Rutgers 54, 1-29-08 |
| West Virginia beat a Top-25 team away from home: | WVU 57, No. 15/15 Duke 49, 11-14-25 |
| West Virginia beat a Top-10 team away from home: | WVU 71, No. 10/8 Mississippi State 65, 12-8-19 |
| West Virginia was ranked in the AP Top 25: | 21, 11-24-25 |
| West Virginia was ranked in the AP Top 10: | 9, 12-25-17 |
| West Virginia was ranked in the Coaches' Poll Top 25: | 20, 11-26-25 |
| West Virginia was ranked in the Coaches' Poll Top 10: | 10, 11-24-24 |
| Played an overtime game: | West Virginia 64, at No. 10 Kansas State (OT), 2-21-24 |
| Played a double-overtime game: | West Virginia 68, at Texas Tech 69 (2OT), 2-22-23 |

RECORD WHEN WEST VIRGINIA...

| | |
|----------------------------|-----|
| Plays a Home Game: | 6-1 |
| Plays a Road Game: | 0-0 |
| Plays at a Neutral Site: | 2-1 |
| Plays a Big 12 Game: | 0-0 |
| Plays Non-Conference Game: | 7-2 |
| Plays an Overtime Game: | 0-0 |
| Plays on Monday: | 3-1 |
| Plays on Tuesday: | 1-0 |
| Plays on Wednesday: | 1-0 |
| Plays on Thursday: | 1-0 |
| Plays on Friday: | 3-0 |
| Plays on Saturday: | 0-0 |
| Plays on Sunday: | 0-0 |

| | |
|-----------------------|-----|
| Wears Gold Uniforms: | 0-0 |
| Wears Blue Uniforms: | 0-1 |
| Wears White Uniforms: | 8-1 |
| Wears Black Uniforms: | 0-0 |
| Wears Pink Uniforms: | 0-0 |

| | |
|--------------------------|-----|
| Wins the Tipoff: | 5-1 |
| Does Not Win the Tipoff: | 3-1 |

| | |
|-------------------------------|-----|
| Is Ahead at Halftime: | 7-1 |
| Is Behind at Halftime: | 1-1 |
| Is Tied at Halftime: | 0-0 |
| Is Leading After 3 Quarters: | 8-1 |
| Is Trailing After 3 Quarters: | 0-1 |

| | |
|------------------------------------|-----|
| Leads by 10 or More Points: | 8-1 |
| Trails by 10 or More Points: | 0-1 |
| Leads Entering the Final Minute: | 8-1 |
| Trails Entering the Final Minute: | 0-1 |
| Is Tied Entering the Final Minute: | 0-0 |

| | |
|-------------------------------|-----|
| 50% or Better from the Field: | 4-0 |
| Less than 50% From the Field: | 3-2 |
| Allows Opp. to Shoot 50% +: | 0-1 |
| Holds Opp. to Less Than 50%: | 8-1 |
| Shoots Higher Than Opponent: | 7-0 |
| Shoots Lower Than Opponent: | 1-2 |
| Shoots the Same as Opponent: | 0-0 |

| | |
|----------------------------------|-----|
| Outrebounds the Opponent: | 7-2 |
| Is Outrebounded by the Opponent: | 1-0 |
| Has the Same Number of Rebs.: | 0-0 |

| | |
|---------------------------------------|-----|
| Outscores the Opponent's Bench: | 8-0 |
| Is Outscored by the Opponent's Bench: | 1-1 |
| Same Number of Bench Points: | 0-0 |

| | |
|------------------------------------|-----|
| Makes More FTs than the Opponent: | 8-2 |
| Makes Fewer FTs than the Opponent: | 0-0 |
| Makes Same Number of FTs: | 0-0 |

| | |
|------------------------------------|-----|
| Commits More Fouls than Opponent: | 0-0 |
| Commits Fewer Fouls than Opponent: | 8-2 |
| Commits Same Number of Fouls: | 0-0 |

| | |
|------------------------------------|-----|
| Has More Turnovers than Opponent: | 0-2 |
| Has Fewer Turnovers Than Opponent: | 8-0 |
| Has the Same Number of Turnovers: | 0-0 |

| | |
|---------------------------------------|-----|
| Scores 60 points or Fewer: | 1-1 |
| Scores 60-69 points: | 0-0 |
| Scores 70-79 points: | 0-0 |
| Scores 80 points or More: | 7-1 |
| Holds Opponent to 60 points or Fewer: | 7-0 |
| Allows 60-69 points: | 1-0 |
| Allows 70-79 points: | 0-0 |
| Allows 80 points or More: | 0-2 |

Win-Loss Margin

| | | | | | | |
|---------|-----|-----|------|-------|-------|-----|
| Margin: | 1 | 2-5 | 6-10 | 11-20 | 21-30 | 31+ |
| Record: | 0-0 | 0-1 | 1-0 | 1-0 | 2-1 | 5-0 |



GAME-BY-GAME STARTERS // ALL-TIME QUARTER RECORDS

2025-26 GAME-BY-GAME STARTERS // FIRST OFF THE BENCH

| Name | 1 | 2 | 3 | 4 | 5 | First Off Bench |
|-------------------|-----------------|-------------|-----------------|----------------|---------------|-----------------|
| Purdue Fort Wayne | Jordan Harrison | Sydney Shaw | Sydney Woodley | Kierra Wheeler | Jordan Thomas | Riley Makalusky |
| Kent State | Jordan Harrison | Sydney Shaw | Gia Cooke | Kierra Wheeler | Jordan Thomas | Sydney Woodley |
| Temple | Jordan Harrison | Sydney Shaw | Gia Cooke | Kierra Wheeler | Jordan Thomas | Sydney Woodley |
| Duke | Jordan Harrison | Sydney Shaw | Gia Cooke | Kierra Wheeler | Jordan Thomas | Sydney Woodley |
| App State | Gia Cooke | Sydney Shaw | Riley Makalusky | Kierra Wheeler | Jordan Thomas | Sydney Woodley |
| McNeese State | Jordan Harrison | Sydney Shaw | Gia Cooke | Kierra Wheeler | Jordan Thomas | Sydney Woodley |
| Ohio State | Jordan Harrison | Sydney Shaw | Gia Cooke | Kierra Wheeler | Jordan Thomas | Sydney Woodley |
| Villanova | Jordan Harrison | Sydney Shaw | Gia Cooke | Kierra Wheeler | Jordan Thomas | Riley Makalusky |
| Mercyhurst | Jordan Harrison | Sydney Shaw | Gia Cooke | Kierra Wheeler | Jordan Thomas | Carter McCray |
| Texas Southern | Jordan Harrison | Sydney Shaw | Gia Cooke | Kierra Wheeler | Carter McCray | Sydney Woodley |
| Georgia Tech | | | | | | |

WVU QUARTER RECORDS

TEAM

| | |
|--------------------------------------|---|
| Most Points | 37, 2x, last 1st quarter, vs. Delaware State, 12-10-21 |
| Fewest Points | 3, overtime, vs. USC, 11-23-15 |
| Most Rebounds | 20, 3rd quarter, TCU, 2-22-17 |
| Highest Field Goal % | 83.3%, (5/6), 4th quarter, Princeton, 3-23-24 |
| Lowest Field Goal % | 7.7%, (1/13), 4th quarter, at Oklahoma, 2-7-17 |
| Most Free Throws Made | 18 2nd quarter, Texas Southern, 12-8-25 |
| Most Free Throws Attempted | 22, 2nd quarter, Texas Southern, 12-8-25 |
| Highest Free Throw % (min. 10) | 100.0% (10/10), 4th quarter, vs. Grand Canyon, 11-24-15 |
| Most 3-Point FGM | 7, 2nd quarter, Oklahoma State, 2-11-17 |
| Most 3-Point FGA | 12, 2x, last in 2nd quarter, vs. Iowa State, 1-10-24 |
| Highest 3-Point % (min. 10) | 70.0% (7/10), 2nd quarter, Oklahoma State, 2-11-17 |
| Most Assists | 11, 3x, 1st quarter vs. Niagara, 12-29-18 |
| Most Blocks | 5, 4x, last, 3rd quarter, Ole Miss, 12-4-16 |
| Most Steals | 9, 2x, last 1st quarter vs. Niagara, 12-21-23 |

INDIVIDUAL

| | |
|-------------------------------------|--|
| Most Points | 17 by JJ Quinerly, 1st quarter, vs UCF, 1-1-25 |
| Rebounds | 10 by Teana Muldrow, 4th quarter, Morehead State, 11-30-16 |
| Highest Field Goal % (min. 5) | 100.0 % (5/5), 4x, last by Esmery Matinez, 1st quarter, at Iowa State, 2-29-20 |
| Most Free Throws Made | 8 by Tynice Martin, 4th quarter, at Kansas, 1-18-17 |
| Most Free Throws Attempted | 10 by Tynice Martin, 4th quarter, at Kansas, 1-18-17 |
| Highest Free Throw % (min. 5) | 100.0% (6/6), 3x, last by Tynice Martin, 4th quarter, Texas Tech, 2-15-20 |
| Most 3-Point FGM | 4, by Katrina Pardee, 4th quarter, at TCU, 12-28-17 |
| Most 3-Point FGA | 6, by Katrina Pardee, 4th quarter, at TCU, 12-28-17 |
| Highest 3-Point % (min. 4) | 75.0% (3/4), 2x, last by Tynice Martin, at TCU, 1-26-20 |
| Most Assists | 6, 2x, last Katrina Pardee, 1st quarter, Longwood, 12-17-16 |
| Most Blocks | 4, 5x, last by Kari Niblack, 1st quarter, at Baylor, 2-12-22 |
| Most Steals | 4, 4x, last by Sydney Shaw, 1st quarter, App State, 11-20-25 |

OPPONENT QUARTER RECORDS

TEAM

| | |
|----------------------------------|---|
| Most Points | 34, 4th quarter, at TCU, 1-24-16 |
| Fewest Points | 0, 2x, 1Q vs Houston 1-17-24 and 1Q at Cincinnati 1-20-24 |
| Most Rebounds | 19, 4th quarter, at Ohio State, 3-20-16 |
| Highest Field Goal % | 80%, (8-10), 4th quarter, at Oklahoma State, 12-18-20 |
| Lowest Field Goal % | 0%, 3x, last (0-8), 1st quarter, Cincinnati, 1-20-24 |
| Most Free Throws Made | 13, 4th quarter, Baylor, 1-4-17 |
| Most Free Throws Attempted | 14, 2x, last, 4th quarter, Baylor, 1-4-17 |
| Highest Free Throw % | 100.0% (9/9), 4th quarter, at TCU, 1-24-16 |
| Most 3-Point FGM | 5, 5x, last, 2nd quarter, at Kentucky, 12-1-21 |
| Most 3-Point FGA | 11, 2x, last vs. James Madison, 4th quarter, 12-13-20 |
| Highest 3-Point % | 100.0% (4/4), 3rd quarter, at Baylor, 1-12-16 |
| Most Assists | 9, 3rd quarter, at Baylor, 1-21-17 |
| Most Blocks | 6, 3rd quarter, at Kentucky, 12-1-21 |
| Most Steals | 7, 4th quarter, Elon, 12-28-15 |

INDIVIDUAL

| | |
|-------------------------------------|---|
| Most Points | 17, Kelsey Mitchell, 3rd quarter, at Ohio State, 3-20-16 |
| Rebounds | 8, by Kalani Brown, 1st quarter, Baylor, 1-4-17 |
| Highest Field Goal % (min. 5) | 100%, (6/6), by Brittany Brewer, 1st quarter, at Texas Tech, 3-4-20 |
| Most Free Throws Made | 8 by Ashley Joens, 4th quarter, at Iowa State, 2-29-20 |
| Most Free Throws Attempted | 8, 4x, last by Ashley Joens, 4th quarter, at Iowa State, 2-29-20 |
| Highest Free Throw % (min. 5) | 100.0%, (8/8), by Ashley Joens, 4th quarter, at Iowa State, 2-29-20 |
| Most 3-Point FGM | 3, 9x, last by L. Keys, 4th quarter, at Oklahoma State, 12-18-20 |
| Most 3-Point FGA | 6, by AJ Alix, 3rd quarter, at TCU, 12-29-16 |
| Highest 3-Point % (min. 4) | 75.0% (3/4), 2x, last by K. Ray, 1st quarter, at TCU, 1-26-20 |
| Most Assists | 5, 2x, last by Zahna Medley, 3rd quarter, TCU, 2-24-16 |
| Most Blocks | 4 by Dre'Una Edwards, 3rd quarter, at Kentucky, 12-1-21 |
| Most Steals | 3, 6x, last by P. McDaniel, 4th quarter, James Madison, 12-13-20 |



MISCELLANEOUS STATS (WVU CAREER)

30-Point Games

| Player | Points | Opponent (Date) |
|--------|--------|-----------------|
|--------|--------|-----------------|

20-Point Games

| Player | Points | Opponent (Date) |
|-----------------|--------|--------------------------|
| Jordan Harrison | 23 | Columbia (3/22/25) |
| | 21 | Kansas State (3/7/25) |
| | 20 | Baylor (2/11/25) |
| | 20 | Iowa State (1/19/25) |
| | 20 | Texas Tech (1/8/25) |
| | 20 | Texas (12/1/24) |
| | 20 | Bowling Green (11/19/24) |
| | 21 | Niagara (11/9/24) |
| | 23 | Towson (11/5/24) |
| | 22 | Oklahoma State (2/27/24) |
| | 21 | Charlotte (12/30/23) |
| Sydney Shaw | 23 | Kent State (11/7/25) |
| | 22 | Kansas (02/05/25) |
| | 20 | Boise State (11/30/24) |
| | 20 | Niagara (11/9/24) |
| Gia Cooke | 20 | Villanova (12/1/25) |
| | 24 | Ohio State (11/26/25) |
| | 24 | McNeese State (11/24/25) |
| Kierra Wheeler | 23 | Texas Southern (12/8/25) |

Double-Doubles

| Player | Totals | Opponent (Date) |
|-----------------|-----------------|--------------------------|
| Jordan Harrison | 18 pts, 10 asst | Charlotte (11/24/23) |
| Jordan Thomas | 18 pts, 10 reb | High Point (11/29/24) |
| Sydney Shaw | 16 pts, 10 reb | Temple (11/11/25) |
| Kierra Wheeler | 19 pts, 14 reb | Ohio State (11/24/25) |
| | 12 pts, 10 reb | McNeese State (11/24/25) |

Double-Figure Assists

| Player | Assists | Opponent (Date) |
|-----------------|---------|----------------------|
| Jordan Harrison | 10 | Charlotte (11/24/23) |
| | 10 | Pitt (11/11/23) |

4+ Steals

| Player | Steals | Opponent (Date) |
|-----------------|--------|--------------------------|
| Jordan Harrison | 4 | Texas Southern (12/8/25) |
| | 4 | Cincinnati (3/1/25) |
| | 4 | Cincinnati (2/15/25) |
| | 4 | Baylor (2/11/25) |
| | 4 | Kansas (02/05/25) |
| | 7 | Iowa State (1/19/25) |
| | 4 | Colorado (12/21/24) |
| | 6 | Towson (11/5/24) |
| | 6 | TCU (3/2/24) |
| | 4 | Baylor (2/24/24) |
| | 4 | Kansas State (2/21/24) |
| | 4 | Oklahoma (2/17/24) |
| | 4 | TCU (2/13/24) |
| | 4 | Baylor (2/10/24) |
| | 5 | Texas Tech (2/6/24) |

| | | |
|----------------|---|------------------------------|
| | 4 | UCF (1/30/24) |
| | 5 | Iowa State (1/10/24) |
| | 6 | Penn State (12/4/23) |
| | 7 | Pitt (11/11/23) |
| | 5 | George Washington (11/23/23) |
| | 4 | St. Bonaventure (12/2/23) |
| Sydney Shaw | 6 | Mercyhurst (12/5/25) |
| | 5 | App State (11/20/25) |
| | 4 | Purdue Fort Wayne (11/3/25) |
| | 3 | Kansas State (3/7/25) |
| | 4 | Temple (12/15/24) |
| | 4 | Niagara (11/9/24) |
| Sydney Woodley | 6 | Purdue Fort Wayne (11/3/25) |
| | 5 | UCF (1/1/25) |
| | 8 | High Point (11/29/24) |
| | 5 | Lafayette (11/22/24) |
| Kierra Wheeler | 4 | Texas Southern (12/8/25) |
| | 5 | Mercyhurst (12/5/25) |
| | 5 | App State (11/20/25) |
| | 4 | Kent State (11/7/25) |

Double-Figure Rebounds

| Player | Rebounds | Opponent (Date) |
|----------------|----------|--------------------------|
| Jordan Thomas | 10 | High Point (11/29/24) |
| Sydney Shaw | 10 | Temple (11/11/25) |
| Kierra Wheeler | 14 | Ohio State (11/26/25) |
| | 10 | McNeese State (11/24/25) |

3+ Blocks

| Player | Blocks | Opponent (Date) |
|---------------|--------|--------------------------|
| Jordan Thomas | 3 | Villanova (12/1/25) |
| | 3 | McNeese State (11/24/25) |





2025-26 West Virginia Women's Basketball Combined Team Statistics All games

Page 1/1
as of Dec 09, 2025

Game Records

| Record | Overall | Home | Away | Neutral |
|----------------|---------|------|------|---------|
| ALL GAMES | 8-2 | 6-1 | 0-0 | 2-1 |
| CONFERENCE | 0-0 | 0-0 | 0-0 | 0-0 |
| NON-CONFERENCE | 8-2 | 6-1 | 0-0 | 2-1 |

Score by Periods

| Team | 1st | 2nd | 3rd | 4th | OT | TOT |
|---------------|-----|-----|-----|-----|----|-----|
| West Virginia | 197 | 205 | 245 | 179 | 0 | 826 |
| Opponents | 143 | 137 | 145 | 148 | 0 | 573 |

Team Box Score

| No. | Player | | | | Total | | 3-Point | | F-Throw | | Rebounds | | | | | | | | | | | | | |
|-----------|------------------|-------|--------|------|---------|------|----------|-------|---------|------|----------|-----|-----|------|-----|----|-----|-----|-----|-----|-----|------|--|--|
| | | GP-GS | MIN | AVG | FG-FGA | FG% | 3FG-3FGA | 3FG% | FT-FTA | FT% | OFF | DEF | TOT | AVG | PF | DQ | A | TO | BLK | STL | PTS | AVG | | |
| 3 | COOKE, Gia | 10-9 | 261:06 | 26.1 | 43-105 | .410 | 9-38 | .237 | 64-80 | .800 | 2 | 15 | 17 | 1.7 | 16 | 0 | 16 | 20 | 0 | 12 | 159 | 15.9 | | |
| 22 | WHEELER, Kierra | 10-10 | 246:36 | 24.7 | 54-96 | .563 | 2-7 | .286 | 25-47 | .532 | 20 | 47 | 67 | 6.7 | 21 | 0 | 20 | 33 | 8 | 20 | 135 | 13.5 | | |
| 5 | SHAW, Sydney | 10-10 | 303:53 | 30.4 | 43-98 | .439 | 26-62 | .419 | 16-20 | .800 | 4 | 46 | 50 | 5.0 | 11 | 0 | 28 | 24 | 6 | 29 | 128 | 12.8 | | |
| 10 | HARRISON, Jordan | 9-9 | 240:56 | 26.8 | 35-81 | .432 | 9-31 | .290 | 27-34 | .794 | 4 | 13 | 17 | 1.9 | 20 | 0 | 40 | 26 | 0 | 19 | 106 | 11.8 | | |
| 21 | MAKALUSKY, Riley | 10-1 | 209:54 | 21.0 | 19-55 | .345 | 10-31 | .323 | 18-23 | .783 | 5 | 25 | 30 | 3.0 | 12 | 0 | 8 | 12 | 0 | 6 | 66 | 6.6 | | |
| 1 | MCCRAY, Carter | 9-1 | 121:35 | 13.5 | 21-31 | .677 | 1-1 | 1.000 | 15-26 | .577 | 19 | 17 | 36 | 4.0 | 16 | 1 | 4 | 9 | 7 | 2 | 58 | 6.4 | | |
| 23 | THOMAS, Jordan | 9-9 | 165:24 | 18.4 | 19-30 | .633 | 0-0 | .000 | 18-28 | .643 | 22 | 14 | 36 | 4.0 | 11 | 0 | 8 | 10 | 10 | 4 | 56 | 6.2 | | |
| 2 | WOODLEY, Sydney | 10-1 | 195:08 | 19.5 | 18-37 | .486 | 2-10 | .200 | 17-20 | .850 | 12 | 21 | 33 | 3.3 | 13 | 0 | 3 | 3 | 0 | 14 | 55 | 5.5 | | |
| 37 | RIVIERE, Celia | 10-0 | 123:46 | 12.4 | 14-26 | .538 | 0-2 | .000 | 4-8 | .500 | 9 | 19 | 28 | 2.8 | 15 | 0 | 17 | 10 | 0 | 8 | 32 | 3.2 | | |
| 4 | PARRISH, Madison | 7-0 | 37:47 | 5.4 | 5-12 | .417 | 2-7 | .286 | 2-4 | .500 | 1 | 6 | 7 | 1.0 | 5 | 0 | 0 | 7 | 0 | 2 | 14 | 2.0 | | |
| 25 | JOHNSON, Loghan | 9-0 | 93:54 | 10.4 | 5-13 | .385 | 1-5 | .200 | 6-11 | .545 | 6 | 8 | 14 | 1.6 | 3 | 0 | 6 | 6 | 0 | 7 | 17 | 1.9 | | |
| Team | | | | | | | | | | | 26 | 24 | 50 | | | | | 3 | | | | | | |
| Total | | 10 | 2000 | | 276-584 | .473 | 62-194 | .320 | 212-301 | .704 | 130 | 255 | 385 | 38.5 | 143 | 1 | 150 | 163 | 31 | 123 | 826 | 82.6 | | |
| Opponents | | 10 | 2000 | | 219-542 | .404 | 60-184 | .326 | 75-110 | .682 | 83 | 210 | 293 | 29.3 | 243 | 14 | 147 | 239 | 26 | 83 | 573 | 57.3 | | |

Team Statistics

| | WVU | OPP |
|------------------------|--------|-------|
| Scoring | | |
| Points per game | 82.6 | 57.3 |
| Scoring margin | +25.3 | - |
| Field goals-att | | |
| Field goal pct | .473 | .404 |
| 3 point fg-att | | |
| 3-point FG pct | .320 | .326 |
| 3-pt FG made per game | 6.2 | 6.0 |
| Free throws-att | | |
| Free throw pct | .704 | .682 |
| F-Throws made per game | 21.2 | 7.5 |
| Rebounds | | |
| Rebounds per game | 38.5 | 29.3 |
| Rebounding margin | +9.2 | - |
| Assists | | |
| Assists per game | 15.0 | 14.7 |
| Turnovers | | |
| Turnovers per game | 16.3 | 23.9 |
| Turnover margin | +7.6 | - |
| Assist/turnover ratio | 0.9 | 0.6 |
| Steals | | |
| Steals per game | 12.3 | 8.3 |
| Blocks | | |
| Blocks per game | 3.1 | 2.6 |
| Winning streak | | |
| Home win streak | 2 | - |
| Attendance | | |
| Home games-Avg/Game | 7-3709 | 0-0 |
| Neutral site-Avg/Game | - | 3-575 |

Team Results

| Date | Opponent | | Score | Att. |
|------------|-------------------|---|--------|-------|
| 11/03/2025 | Purdue Fort Wayne | W | 83-47 | 2534 |
| 11/07/2025 | Kent St. | W | 88-47 | 2954 |
| 11/11/2025 | Temple | W | 89-61 | 2516 |
| 11/14/2025 | vs Duke | W | 57-49 | 1210 |
| 11/20/2025 | App State | W | 80-51 | 10067 |
| 11/24/2025 | vs McNeese | W | 83-63 | 277 |
| 11/26/2025 | vs Ohio St. | L | 81-83 | 237 |
| 12/01/2025 | Villanova | L | 59-81 | 2661 |
| 12/05/2025 | Mercyhurst | W | 97-51 | 2816 |
| 12/08/2025 | Texas Southern | W | 109-40 | 2418 |



2025-26 West Virginia Women's Basketball
Team Game-by-Game
All games

Page 1/1
as of Dec 09, 2025

| | | | Total | | 3-Pointers | | Free throws | | Rebounds | | | | | | | | | | | |
|-------------------|------------|--------|-------|---------|------------|----------|-------------|---------|----------|-----|-----|-----|------|-----|-----|-----|-----|-----|-----|------|
| Opponent | Date | Score | | FG-FGA | PCT | 3FG-3FGA | PCT | FT-FTA | PCT | OFF | DEF | TOT | AVG | PF | A | TO | BLK | STL | PTS | AVG |
| Purdue Fort Wayne | 11/03/2025 | 83-47 | W | 27-68 | .397 | 6-19 | .316 | 23-34 | .676 | 19 | 32 | 51 | 51.0 | 12 | 8 | 17 | 4 | 19 | 83 | 83.0 |
| Kent St. | 11/07/2025 | 88-47 | W | 31-64 | .484 | 9-27 | .333 | 17-26 | .654 | 14 | 23 | 37 | 44.0 | 17 | 15 | 16 | 4 | 16 | 88 | 85.5 |
| Temple | 11/11/2025 | 89-61 | W | 31-59 | .525 | 10-23 | .435 | 17-23 | .739 | 10 | 31 | 41 | 43.0 | 17 | 16 | 18 | 2 | 6 | 89 | 86.7 |
| vs Duke | 11/14/2025 | 57-49 | W | 17-47 | .362 | 3-15 | .200 | 20-26 | .769 | 5 | 31 | 36 | 41.3 | 13 | 11 | 17 | 2 | 8 | 57 | 79.3 |
| App State | 11/20/2025 | 80-51 | W | 27-48 | .563 | 7-22 | .318 | 19-33 | .576 | 8 | 20 | 28 | 38.6 | 14 | 16 | 16 | 0 | 17 | 80 | 79.4 |
| vs McNeese | 11/24/2025 | 83-63 | W | 27-48 | .563 | 6-14 | .429 | 23-30 | .767 | 10 | 27 | 37 | 38.3 | 11 | 16 | 18 | 7 | 7 | 83 | 80.0 |
| vs Ohio St. | 11/26/2025 | 81-83 | L | 27-56 | .482 | 4-17 | .235 | 23-33 | .697 | 14 | 24 | 38 | 38.3 | 16 | 15 | 25 | 2 | 7 | 81 | 80.1 |
| Villanova | 12/01/2025 | 59-81 | L | 19-58 | .328 | 3-10 | .300 | 18-28 | .643 | 15 | 25 | 40 | 38.5 | 15 | 6 | 16 | 4 | 4 | 59 | 77.5 |
| Mercyhurst | 12/05/2025 | 97-51 | W | 33-63 | .524 | 8-23 | .348 | 23-30 | .767 | 16 | 19 | 35 | 38.1 | 12 | 22 | 11 | 4 | 17 | 97 | 79.7 |
| Texas Southern | 12/08/2025 | 109-40 | W | 37-73 | .507 | 6-24 | .250 | 29-38 | .763 | 19 | 23 | 42 | 38.5 | 16 | 25 | 9 | 2 | 22 | 109 | 82.6 |
| Total | | 826 | | 276-584 | .473 | 62-194 | .320 | 212-301 | .704 | 130 | 255 | 385 | 38.5 | 143 | 150 | 163 | 31 | 123 | 826 | 82.6 |
| Opponents | | 573 | | 219-542 | .404 | 60-184 | .326 | 75-110 | .682 | 83 | 210 | 293 | 29.3 | 243 | 147 | 239 | 26 | 83 | 573 | 57.3 |

West Virginia Averages

| Games Played | Points/game | FG Pct | 3FG Pct | FT Pct | Rebounds/game | Assists/game | Turnovers/game | Assist/Turnover ratio | Steals/game | Blocks/game |
|--------------|-------------|--------|---------|--------|---------------|--------------|----------------|-----------------------|-------------|-------------|
| 10 | 82.6 | 47.3 | 32.0 | 70.4 | 38.5 | 15.0 | 16.3 | 0.9 | 12.3 | 3.1 |



West Virginia - Game Highs

| | | |
|------------------------------|--|---|
| POINTS | 109 97 89 88 83 83 | Texas Southern (12/08/2025) Mercyhurst (12/05/2025) Temple (11/11/2025) Kent St. (11/07/2025) vs McNeese (N) (11/24/2025) Purdue Fort Wayne (11/03/2025) |
| FIELD GOALS MADE | 37 33 | Texas Southern (12/08/2025) Mercyhurst (12/05/2025) |
| FIELD GOAL ATTEMPTS | 73 68 | Texas Southern (12/08/2025) Purdue Fort Wayne (11/03/2025) |
| FIELD GOAL PERCENTAGE | .563 (27-48) .563 (27-48) | vs McNeese (N) (11/24/2025) App State (11/20/2025) |
| 3 PT FG MADE | 10 9 | Temple (11/11/2025) Kent St. (11/07/2025) |
| 3 PT FG ATTEMPTS | 27 24 | Kent St. (11/07/2025) Texas Southern (12/08/2025) |
| 3 PT FG PERCENTAGE | .435 (10-23) .429 (6-14) | Temple (11/11/2025) vs McNeese (N) (11/24/2025) |
| FREE THROWS MADE | 29 23 23 23 23 | Texas Southern (12/08/2025) Mercyhurst (12/05/2025) vs Ohio St. (N) (11/26/2025) vs McNeese (N) (11/24/2025) Purdue Fort Wayne (11/03/2025) |
| FREE THROW ATTEMPTS | 38 34 | Texas Southern (12/08/2025) Purdue Fort Wayne (11/03/2025) |
| FREE THROW PERCENTAGE | .769 (20-26) .767 (23-30) .767 (23-30) | vs Duke (N) (11/14/2025) Mercyhurst (12/05/2025) vs McNeese (N) (11/24/2025) |
| REBOUNDS | 51 42 | Purdue Fort Wayne (11/03/2025) Texas Southern (12/08/2025) |
| ASSISTS | 25 22 | Texas Southern (12/08/2025) Mercyhurst (12/05/2025) |
| STEALS | 22 19 | Texas Southern (12/08/2025) Purdue Fort Wayne (11/03/2025) |
| BLOCKED SHOTS | 7 4 4 4 4 | vs McNeese (N) (11/24/2025) Mercyhurst (12/05/2025) Villanova (12/01/2025) Kent St. (11/07/2025) Purdue Fort Wayne (11/03/2025) |
| TURNOVERS | 25 18 18 | vs Ohio St. (N) (11/26/2025) vs McNeese (N) (11/24/2025) Temple (11/11/2025) |
| FOULS | 17 17 | Temple (11/11/2025) Kent St. (11/07/2025) |

Opponent - Game Highs

| | | |
|------------------------------|----------------------------------|---|
| POINTS | 83 81 63 61 51 51 | vs Ohio St. (N) (11/26/2025) Villanova (12/01/2025) vs McNeese (N) (11/24/2025) Temple (11/11/2025) Mercyhurst (12/05/2025) App State (11/20/2025) |
| FIELD GOALS MADE | 33 29 | Villanova (12/01/2025) vs Ohio St. (N) (11/26/2025) |
| FIELD GOAL ATTEMPTS | 66 63 | Temple (11/11/2025) Villanova (12/01/2025) |
| FIELD GOAL PERCENTAGE | .524 (33-63) .475 (29-61) | Villanova (12/01/2025) vs Ohio St. (N) (11/26/2025) |
| 3 PT FG MADE | 10 8 | vs Ohio St. (N) (11/26/2025) Villanova (12/01/2025) |
| 3 PT FG ATTEMPTS | 24 24 | Temple (11/11/2025) Purdue Fort Wayne (11/03/2025) |
| 3 PT FG PERCENTAGE | .455 (10-22) .412 (7-17) | vs Ohio St. (N) (11/26/2025) vs McNeese (N) (11/24/2025) |
| FREE THROWS MADE | 15 11 | vs Ohio St. (N) (11/26/2025) Temple (11/11/2025) |
| FREE THROW ATTEMPTS | 20 15 | vs Ohio St. (N) (11/26/2025) Temple (11/11/2025) |
| FREE THROW PERCENTAGE | .875 (7-8) .833 (10-12) | Mercyhurst (12/05/2025) Kent St. (11/07/2025) |
| REBOUNDS | 36 34 | Temple (11/11/2025) Villanova (12/01/2025) |
| ASSISTS | 22 21 | vs Ohio St. (N) (11/26/2025) vs McNeese (N) (11/24/2025) |
| STEALS | 14 12 | vs Ohio St. (N) (11/26/2025) vs McNeese (N) (11/24/2025) |
| BLOCKED SHOTS | 6 5 | vs Ohio St. (N) (11/26/2025) Villanova (12/01/2025) |
| TURNOVERS | 35 32 | Texas Southern (12/08/2025) Kent St. (11/07/2025) |
| FOULS | 28 28 | vs Ohio St. (N) (11/26/2025) Purdue Fort Wayne (11/03/2025) |

West Virginia - Game Lows

| | | |
|------------------------------|----------------------------------|---|
| POINTS | 57 59 80 81 83 83 | vs Duke (N) (11/14/2025) Villanova (12/01/2025) App State (11/20/2025) vs Ohio St. (N) (11/26/2025) vs McNeese (N) (11/24/2025) Purdue Fort Wayne (11/03/2025) |
| FIELD GOALS MADE | 17 19 | vs Duke (N) (11/14/2025) Villanova (12/01/2025) |
| FIELD GOAL ATTEMPTS | 47 48 48 | vs Duke (N) (11/14/2025) vs McNeese (N) (11/24/2025) App State (11/20/2025) |
| FIELD GOAL PERCENTAGE | .328 (19-58) .362 (17-47) | Villanova (12/01/2025) vs Duke (N) (11/14/2025) |
| 3 PT FG MADE | 3 3 | Villanova (12/01/2025) vs Duke (N) (11/14/2025) |
| 3 PT FG ATTEMPTS | 10 14 | Villanova (12/01/2025) vs McNeese (N) (11/24/2025) |
| 3 PT FG PERCENTAGE | .200 (3-15) .235 (4-17) | vs Duke (N) (11/14/2025) vs Ohio St. (N) (11/26/2025) |
| FREE THROWS MADE | 17 17 | Temple (11/11/2025) Kent St. (11/07/2025) |
| FREE THROW ATTEMPTS | 23 26 26 | Temple (11/11/2025) vs Duke (N) (11/14/2025) Kent St. (11/07/2025) |
| FREE THROW PERCENTAGE | .576 (19-33) .643 (18-28) | App State (11/20/2025) Villanova (12/01/2025) |
| REBOUNDS | 28 35 | App State (11/20/2025) Mercyhurst (12/05/2025) |
| ASSISTS | 6 8 | Villanova (12/01/2025) Purdue Fort Wayne (11/03/2025) |
| STEALS | 4 6 | Villanova (12/01/2025) Temple (11/11/2025) |
| BLOCKED SHOTS | 0 2 2 2 2 | App State (11/20/2025) Texas Southern (12/08/2025) vs Ohio St. (N) (11/26/2025) vs Duke (N) (11/14/2025) Temple (11/11/2025) |
| TURNOVERS | 9 11 | Texas Southern (12/08/2025) Mercyhurst (12/05/2025) |
| FOULS | 11 12 12 | vs McNeese (N) (11/24/2025) Mercyhurst (12/05/2025) Purdue Fort Wayne (11/03/2025) |

Opponent - Game Lows

| | | |
|------------------------------|----------------------------------|---|
| POINTS | 40 47 47 49 51 51 | Texas Southern (12/08/2025) Kent St. (11/07/2025) Purdue Fort Wayne (11/03/2025) vs Duke (N) (11/14/2025) Mercyhurst (12/05/2025) App State (11/20/2025) |
| FIELD GOALS MADE | 15 16 | Texas Southern (12/08/2025) Kent St. (11/07/2025) |
| FIELD GOAL ATTEMPTS | 42 46 46 | Texas Southern (12/08/2025) Mercyhurst (12/05/2025) App State (11/20/2025) |
| FIELD GOAL PERCENTAGE | .327 (16-49) .333 (22-66) | Kent St. (11/07/2025) Temple (11/11/2025) |
| 3 PT FG MADE | 2 4 | vs Duke (N) (11/14/2025) Texas Southern (12/08/2025) |
| 3 PT FG ATTEMPTS | 12 14 14 | vs Duke (N) (11/14/2025) Texas Southern (12/08/2025) Kent St. (11/07/2025) |
| 3 PT FG PERCENTAGE | .167 (2-12) .250 (6-24) | vs Duke (N) (11/14/2025) Temple (11/11/2025) |
| FREE THROWS MADE | 2 4 | Purdue Fort Wayne (11/03/2025) vs McNeese (N) (11/24/2025) |
| FREE THROW ATTEMPTS | 6 7 | vs McNeese (N) (11/24/2025) Purdue Fort Wayne (11/03/2025) |
| FREE THROW PERCENTAGE | .286 (2-7) .455 (5-11) | Purdue Fort Wayne (11/03/2025) vs Duke (N) (11/14/2025) |
| REBOUNDS | 21 22 | Mercyhurst (12/05/2025) vs McNeese (N) (11/24/2025) |
| ASSISTS | 10 10 | Texas Southern (12/08/2025) Purdue Fort Wayne (11/03/2025) |
| STEALS | 2 5 5 | Mercyhurst (12/05/2025) Texas Southern (12/08/2025) Kent St. (11/07/2025) |
| BLOCKED SHOTS | 1 1 1 1 | Mercyhurst (12/05/2025) App State (11/20/2025) Temple (11/11/2025) Kent St. (11/07/2025) |
| TURNOVERS | 14 16 | Villanova (12/01/2025) vs McNeese (N) (11/24/2025) |
| FOULS | 19 22 | Temple (11/11/2025) Villanova (12/01/2025) |



2025-26 West Virginia Women's Basketball
Points-rebounds-assists
All games

Page 1/1
as of Dec 09, 2025

| Opponent | Date | Score | | 1 | 2 | 3 | 4 | 5 | 10 | 21 | 22 | 23 | 25 | 37 |
|-------------------|------------|--------|---|------------|------------|-----------|------------|------------|------------|------------|------------|------------|------------|------------|
| | | | | MCCRAY,CAR | WOODLEY,SY | COOKE,GIA | PARRISH,MA | SHAW,SYDNE | HARRISON,J | MAKALUSKY, | WHEELER,KI | THOMAS,JOR | JOHNSON,LO | RIVIERE,CE |
| Purdue Fort Wayne | 11/03/2025 | 83-47 | W | 5-9-0 | 4-2-0 | 6-1-3 | 5-1-0 | 11-7-1 | 15-1-1 | 8-6-0 | 14-7-0 | 12-5-1 | 3-5-1 | 0-2-1 |
| Kent St. | 11/07/2025 | 88-47 | W | 2-2-0 | 2-7-0 | 12-2-1 | DNP | 23-6-2 | 13-2-5 | 12-2-0 | 17-4-1 | 2-4-1 | 3-2-2 | 2-1-3 |
| Temple | 11/11/2025 | 89-61 | W | 7-4-0 | 7-5-1 | 16-1-2 | 0-2-0 | 16-10-2 | 9-4-7 | 12-3-0 | 6-2-1 | 10-4-1 | 2-1-1 | 4-0-1 |
| vs Duke | 11/14/2025 | 57-49 | W | 0-1-0 | 2-5-0 | 12-0-0 | DNP | 16-7-3 | 3-2-2 | 7-5-3 | 5-1-0 | 0-1-0 | 0-1-0 | 12-8-3 |
| App State | 11/20/2025 | 80-51 | W | 7-3-1 | 9-2-1 | 19-4-2 | 3-0-0 | 6-1-4 | DNP | 7-5-2 | 15-5-3 | 10-4-0 | 0-2-2 | 4-1-1 |
| vs McNeese | 11/24/2025 | 83-63 | W | 2-2-0 | 4-6-0 | 24-0-3 | 0-0-0 | 14-3-1 | 10-2-7 | 3-2-0 | 12-10-2 | 10-5-3 | 2-1-0 | 2-2-0 |
| vs Ohio St. | 11/26/2025 | 81-83 | L | DNP | 5-0-0 | 24-3-1 | DNP | 13-6-3 | 13-0-4 | 0-0-1 | 19-14-4 | 5-3-2 | DNP | 2-2-0 |
| Villanova | 12/01/2025 | 59-81 | L | 8-2-0 | 2-2-0 | 20-4-1 | 0-0-0 | 5-3-1 | 7-4-2 | 5-2-2 | 10-8-0 | 2-5-0 | 0-0-0 | 0-3-0 |
| Mercyhurst | 12/05/2025 | 97-51 | W | 15-7-1 | 8-0-1 | 12-2-2 | 4-1-0 | 13-2-6 | 19-2-5 | 5-1-0 | 14-8-3 | 5-5-0 | 0-0-0 | 2-3-4 |
| Texas Southern | 12/08/2025 | 109-40 | W | 12-6-2 | 12-4-0 | 14-0-1 | 2-3-0 | 11-5-5 | 17-0-7 | 7-4-0 | 23-8-6 | DNP | 7-2-0 | 4-6-4 |



TEAM NATIONAL AND CONFERENCE PLAYER RANKINGS

West Virginia - 2025-26 Women's Basketball Ranking Summary thru games 12/09/2025

| Statistic | National Rank | Conference Rank | Value | National Leader | Value | Conference Leader | Value |
|---|---------------|-----------------|-------|-----------------|-------|-------------------|-------|
| Assist/Turnover Ratio (359 ranked) | 118 | 12 | 0.92 | Michigan St. | 2.40 | Iowa St. | 2.09 |
| Assists Per Game (359 ranked) | 92 | 11 | 15.0 | UConn | 24.1 | Iowa St. | 23.8 |
| Bench Points Per Game (359 ranked) | 121 | 10 | 22.5 | LSU | 53.0 | Oklahoma St. | 31.7 |
| Blocks Per Game (359 ranked) | 176 | 11 | 3.1 | Kentucky | 8.4 | Baylor | 8.2 |
| Field Goal Percentage (359 ranked) | 27 | 5 | 47.3 | LSU | 56.2 | Iowa St. | 53.2 |
| Field Goal Percentage Defense (359 ranked) | 224 | 15 | 40.4 | TCU | 29.4 | TCU | 29.4 |
| Fouls Per Game (359 ranked) | 41 | 2 | 14.3 | Dartmouth | 9.9 | Baylor | 14.3 |
| Free Throw Attempts Per Game (359 ranked) | 1 | 1 | 30.10 | West Virginia | 30.10 | West Virginia | 30.10 |
| Free Throw Percentage (359 ranked) | 168 | 12 | 70.4 | Penn | 84.2 | Iowa St. | 79.4 |
| Free Throws Made Per Game (359 ranked) | 2 | 1 | 21.20 | Murray St. | 22.89 | West Virginia | 21.20 |
| Rebound Margin (359 ranked) | 38 | 4 | 9.2 | LSU | 23.9 | Oklahoma St. | 16.1 |
| Rebounds (Defensive) Per Game (359 ranked) | 172 | 15 | 25.5 | Oklahoma | 35.6 | TCU | 31.2 |
| Rebounds (Offensive) Per Game (359 ranked) | 131 | 9 | 13.0 | LSU | 20.9 | Cincinnati | 16.0 |
| Rebounds Per Game (359 ranked) | 137 | 13 | 38.50 | Oklahoma | 51.30 | TCU | 44.70 |
| Scoring Defense (359 ranked) | 67 | 9 | 57.3 | TCU | 48.5 | TCU | 48.5 |
| Scoring Margin (359 ranked) | 22 | 6 | 25.3 | LSU | 55.8 | Oklahoma St. | 39.3 |
| Scoring Offense (359 ranked) | 21 | 4 | 82.6 | LSU | 111.5 | Oklahoma St. | 96.4 |
| Steals Per Game (359 ranked) | 26 | 1 | 12.3 | Montana St. | 17.6 | West Virginia | 12.3 |
| Three Point Attempts Per Game (359 ranked) | 209 | 9 | 19.4 | Arkansas St. | 33.4 | Oklahoma St. | 28.9 |
| Three Point Percentage (359 ranked) | 123 | 10 | 32.0 | LSU | 43.0 | Oklahoma St. | 39.3 |
| Three Point Percentage Defense (359 ranked) | 284 | 14 | 32.6 | UT Arlington | 20.2 | Baylor | 23.3 |
| Three Pointers Per Game (359 ranked) | 175 | 9 | 6.2 | Fairfield | 13.4 | Oklahoma St. | 11.4 |
| Turnover Margin (359 ranked) | 22 | 1 | 7.60 | Michigan St. | 15.33 | West Virginia | 7.60 |
| Turnovers Forced Per Game (359 ranked) | 12 | 1 | 23.90 | Arkansas St. | 28.09 | West Virginia | 23.90 |
| Turnovers Per Game (359 ranked) | 160 | 10 | 16.3 | Michigan St. | 9.7 | Iowa St. | 11.4 |
| Winning Percentage (350 ranked) | 45 | 8 | 80.0 | 13 teams tied | 100.0 | 4 teams tied | 100.0 |



INDIVIDUAL NATIONAL AND CONFERENCE RANKING

| Statistic | Player | National Rank | Conference Rank | Value | National Leader | Value | Conference Leader | Value |
|---|--|------------------|-----------------|----------------------|---|--------------|--|----------------|
| Assist/Turnover Ratio (250 ranked) | Jordan Harrison | 169 | 17 | 1.54 | KK Arnold, UConn Maddie Scherr, TCU | 4.88 4.88 | Maddie Scherr, TCU | 4.88 |
| Assists (135 ranked) | Jordan Harrison | 76 | 16 | 40 | Tonie Morgan, Kentucky | 93 | Olivia Miles, TCU | 74 |
| Assists Per Game (245 ranked) | Jordan Harrison | 78 | 13 | 4.4 | Caroline Lau, Northwestern | 9.4 | Noelani Cornfield, Arizona | 8.0 |
| Blocks (136 ranked) | | | | | Madison Francis, Mississippi St. | 35 | Kiersten Johnson, Baylor | 29 |
| Blocks Per Game (212 ranked) | Jordan Thomas | 181 | 11 | 1.11 | Julia Dalan, Portland | 3.56 | Kiersten Johnson, Baylor | 2.64 |
| Double Doubles (20 ranked) | | | | | Raegan Beers, Oklahoma Madina Okot, South Carolina Sharnecce Currie-Jelks, Murray St. | 7 7 7 | McKinna Brackens, Arizona St. Darianna Littlepage-Buggs, Baylor | 5 5 |
| Field Goal Attempts (149 ranked) | | | | | Liv McGill, Florida | 198 | Taliah Scott, Baylor | 161 |
| Field Goal Percentage (250 ranked) | Kierra Wheeler | 44 | 4 | 56.3 | Gracie Merkle, Penn St. | 74.6 | Audi Crooks, Iowa St. | 73.2 |
| Field Goals (140 ranked) | Kierra Wheeler | 140 | 15 | 54 | Audi Crooks, Iowa St. | 109 | Audi Crooks, Iowa St. | 109 |
| Free Throw Attempts (142 ranked) | Gia Cooke Kierra Wheeler | 6 92 | 4 5 | 80 47 | S'Mya Nichols, Kansas | 92 | S'Mya Nichols, Kansas | 92 |
| Free Throw Percentage (249 ranked) | Gia Cooke Jordan Harrison | 168 186 | 10 11 | 80.0 79.4 | Aniah Alexis, Rice | 100.0 | Jada Williams, Iowa St. | 96.3 |
| Free Throws (147 ranked) | Gia Cooke | 5 | 3 | 64 | Taliah Scott, Baylor | 80 | Taliah Scott, Baylor | 80 |
| Minutes Per Game (150 ranked) | | | | | Aliya McIver, Rider | 37.94 | Caliyah DeVillasee, Cincinnati | 34.68 |
| Points (199 ranked) | Gia Cooke | 91 | 13 | 159 | Audi Crooks, Iowa St. | 276 | Audi Crooks, Iowa St. | 276 |
| Points Per Game (249 ranked) | Gia Cooke | 120 | 11 | 15.9 | Audi Crooks, Iowa St. | 27.6 | Audi Crooks, Iowa St. | 27.6 |
| Rebounds (139 ranked) | | | | | Khamil Pierre, NC State | 130 | Darianna Littlepage-Buggs, Baylor | 113 |
| Rebounds (Defensive) Per Game (30 ranked) | | | | | Elise Jaeger, UNI | 11.0 | Darianna Littlepage-Buggs, Baylor | 7.6 |
| Rebounds (Offensive) Per Game (30 ranked) | | | | | Mary Moses Amaniyo, UTEP | 5.4 | AnaÅ«lle Dutat, Colorado | 3.9 |
| Rebounds Per Game (248 ranked) | | | | | Charlotte O'Keefe, UTRGV | 13.3 | Darianna Littlepage-Buggs, Baylor | 10.3 |
| Steals (133 ranked) | Sydney Shaw Kierra Wheeler | 26 133 | 1 11 | 29 20 | Hannah Hidalgo, Notre Dame | 44 | Sydney Shaw, West Virginia | 29 |
| Steals Per Game (240 ranked) | Sydney Shaw Jordan Harrison Kierra Wheeler | 40 160 189 | 1 8 15 | 2.90 2.11 2.00 | Hannah Hidalgo, Notre Dame | 5.50 | Sydney Shaw, West Virginia | 2.90 |
| Three Point Attempts (146 ranked) | Sydney Shaw | 93 | 8 | 62 | Briana Rivera, Samford | 121 | Lena Girardi, Oklahoma St. Micah Gray, Oklahoma St. Taliah Scott, Baylor | 81 81 81 |
| Three Point Percentage (206 ranked) | Sydney Shaw | 76 | 9 | 41.9 | Lara Langermann, UAlbany | 57.9 | Elle Evans, Kansas | 52.7 |
| Three Pointers (144 ranked) | Sydney Shaw | 39 | 7 | 26 | Briana Rivera, Samford | 45 | Lena Girardi, Oklahoma St. | 34 |
| Three Pointers Per Game (248 ranked) | Sydney Shaw | 66 | 8 | 2.60 | Briana Rivera, Samford Jackie Grisdale, Quinnipiac | 3.75 3.75 | Lena Girardi, Oklahoma St. | 3.09 |
| Triple Doubles (1 ranked) | | | | | 11 players tied | 1 | Jana Van Gytenbeek, Baylor Addy Brown, Iowa St. Olivia Miles, TCU | 1 1 1 |

GAME 1 - PURDUE FORT WAYNE - 11.3.25

| Official Basketball Box Score - Final Purdue Fort Wayne at West Virginia 11/03/25 Hope College, Morgantown, W.Va. 2025-26 Women's Basketball | | | | | | | | | | | | | | |
|---|---------|-------|------|-----|----------|-------|----|----|----|----|--------|-----|-----|----|
| Game Time: 7:00 PM Game Duration: 1:50 Attendance: 2,200 | | | | | | | | | | | | | | |
| Record: 0-1 | | | | | | | | | | | | | | |
| NO. Name | Min | FG | 3P | FT | Rebounds | Fouls | TP | AS | TO | ST | Blocks | pts | reb | bl |
| 14 Li Krasovec | F 14:59 | 0/2 | 0/0 | 0/0 | 1 | 2 | 4 | 1 | 3 | 0 | 0 | 0 | 4 | 0 |
| 23 Jordan Reed | F 10:00 | 1/7 | 0/1 | 0/0 | 5 | 5 | 2 | 3 | 3 | 4 | 0 | 2 | 0 | 1 |
| 54 Alana Nelson | F 24:05 | 2/5 | 0/0 | 0/0 | 1 | 1 | 1 | 4 | 2 | 6 | 0 | 2 | 0 | 1 |
| 1 Nikia Lokica | G 16:12 | 0/5 | 0/1 | 0/0 | 5 | 5 | 3 | 1 | 6 | 1 | 0 | 0 | 0 | 0 |
| 5 Lauren Lee | G 16:12 | 0/0 | 0/0 | 0/0 | 1 | 1 | 1 | 1 | 0 | 1 | 0 | 0 | 0 | 0 |
| 4 Ella Riggs | F 16:13 | 1/4 | 0/0 | 2/2 | 3 | 3 | 0 | 0 | 0 | 0 | 0 | 2 | 0 | 0 |
| 2 Rylen Bess | 18:48 | 3/8 | 3/6 | 0/0 | 1 | 1 | 4 | 0 | 0 | 0 | 0 | 1 | 0 | 0 |
| 30 Avery Wagner | 15:55 | 0/1 | 0/0 | 0/0 | 0 | 4 | 0 | 0 | 0 | 0 | 0 | 0 | 0 | 0 |
| 8 Bailey Duck | 14:58 | 2/5 | 0/1 | 0/1 | 0 | 1 | 0 | 2 | 6 | 0 | 0 | 0 | 0 | 0 |
| 11 Destiny Macharia | 18:06 | 3/2 | 3/4 | 0/0 | 0 | 2 | 2 | 1 | 0 | 0 | 0 | 1 | 0 | 0 |
| 45 Hilary O'Hing | 08:45 | 1/2 | 0/0 | 1/2 | 0 | 1 | 0 | 0 | 0 | 0 | 0 | 1 | 0 | 0 |
| Totals | 10:00 | 12/34 | 2/14 | 2/2 | 4 | 28 | 32 | 12 | 47 | 10 | 0 | 19 | 2 | 4 |
| Major Fouls: NONE | | | | | | | | | | | | | | |

| West Virginia - #3 | | | | | | | | | | | | | | |
|--------------------|---------|-------|------|-------|----------|-------|----|----|----|----|--------|-----|-----|----|
| Record: 1-0 | | | | | | | | | | | | | | |
| NO. Name | Min | FG | 3P | FT | Rebounds | Fouls | TP | AS | TO | ST | Blocks | pts | reb | bl |
| 22 Kierra Wheeler | F 18:48 | 6/13 | 0/0 | 2/5 | 3 | 4 | 7 | 1 | 3 | 14 | 0 | 1 | 1 | 0 |
| 23 Jordan Reed | F 17:56 | 3/6 | 0/0 | 4/4 | 0 | 1 | 4 | 0 | 0 | 0 | 0 | 12 | 0 | 0 |
| 2 Sydney Whittier | G 21:41 | 2/4 | 0/0 | 0/0 | 2 | 2 | 0 | 2 | 0 | 4 | 0 | 6 | 0 | 0 |
| 5 Sydney Shaw | G 26:51 | 4/10 | 2/6 | 1/1 | 0 | 7 | 2 | 1 | 1 | 1 | 5 | 4 | 0 | 0 |
| 10 Jordan Harrison | G 25:36 | 3/8 | 0/0 | 0/0 | 1 | 1 | 1 | 1 | 1 | 1 | 0 | 6 | 0 | 0 |
| 3 Gia Cooke | 19:50 | 2/7 | 0/2 | 2/2 | 0 | 1 | 1 | 0 | 3 | 6 | 1 | 1 | 0 | 0 |
| 21 Riley Makulsky | 24:56 | 2/4 | 1/3 | 0/0 | 1 | 5 | 6 | 2 | 0 | 0 | 0 | 0 | 0 | 0 |
| 1 Carter McCray | 15:07 | 2/4 | 0/0 | 1/4 | 5 | 4 | 0 | 0 | 0 | 0 | 0 | 2 | 1 | 0 |
| 25 Lughan Johnson | 16:26 | 1/2 | 0/0 | 1/4 | 2 | 5 | 1 | 2 | 3 | 1 | 1 | 0 | 0 | 0 |
| 37 Celia Rivers | 07:24 | 0/0 | 0/0 | 0/0 | 1 | 1 | 2 | 0 | 0 | 0 | 0 | 0 | 0 | 0 |
| 4 Madison Parrish | 05:32 | 2/3 | 1/2 | 0/0 | 1 | 1 | 0 | 0 | 0 | 0 | 0 | 0 | 0 | 0 |
| Team | | | | | 2 | 3 | 5 | 0 | 0 | 0 | 0 | 0 | 0 | 0 |
| Totals | 27:08 | 16/39 | 2/14 | 10/25 | 13 | 32 | 18 | 13 | 1 | 28 | 8 | 17 | 13 | 4 |
| Major Fouls: NONE | | | | | | | | | | | | | | |

| Biggest lead | | | | | | | | | | | | | | |
|----------------------------|--|--|--|--|--|--|--|--|--|--|--|--|--|--|
| 2 (11:48:30) (4:47:11.3) | | | | | | | | | | | | | | |
| Best Scoring Run | | | | | | | | | | | | | | |
| 9 (2:11:42:30) (4:47:11.3) | | | | | | | | | | | | | | |
| Lead Changes | | | | | | | | | | | | | | |
| 1 | | | | | | | | | | | | | | |
| Times Tied | | | | | | | | | | | | | | |
| 1 | | | | | | | | | | | | | | |
| Time with Lead | | | | | | | | | | | | | | |
| 00:19 38:12 | | | | | | | | | | | | | | |

GAME 2 - KENT STATE - 11.7.25

| Official Basketball Box Score - Final Kent State at West Virginia 11/07/25 Hope College, Morgantown, W.Va. 2025-26 Women's Basketball | | | | | | | | | | | | | | |
|--|---------|-------|-------|-------|----------|-------|----|----|----|----|--------|-----|-----|----|
| Game Time: 7:00 PM Game Duration: 1:50 Attendance: 2,200 | | | | | | | | | | | | | | |
| Record: 0-1 | | | | | | | | | | | | | | |
| NO. Name | Min | FG | 3P | FT | Rebounds | Fouls | TP | AS | TO | ST | Blocks | pts | reb | bl |
| 30 Riley Meyer | F 26:17 | 3/6 | 0/0 | 2/2 | 1 | 5 | 6 | 2 | 0 | 0 | 0 | 0 | 0 | 0 |
| 34 Janey Tyler | F 27:00 | 1/9 | 0/0 | 4/4 | 2 | 6 | 2 | 1 | 4 | 1 | 0 | 0 | 0 | 0 |
| 3 Corynne Hauser | G 21:43 | 1/7 | 0/1 | 0/0 | 2 | 4 | 2 | 2 | 0 | 3 | 1 | 0 | 0 | 0 |
| 12 Donna Gray | G 22:21 | 1/4 | 0/0 | 3/4 | 0 | 1 | 0 | 5 | 0 | 5 | 0 | 0 | 0 | 0 |
| 21 Maya Babitt | G 25:55 | 4/12 | 2/8 | 2/3 | 5 | 4 | 13 | 1 | 2 | 1 | 0 | 0 | 0 | 0 |
| 11 Anna Campbell | 08:07 | 1/2 | 0/0 | 1/2 | 3 | 0 | 1 | 3 | 0 | 0 | 0 | 0 | 0 | 0 |
| 23 Emory Katt | 09:54 | 2/3 | 0/0 | 0/0 | 2 | 2 | 2 | 0 | 4 | 0 | 0 | 0 | 0 | 0 |
| 2 Meghan Murray | 05:01 | 1/5 | 1/3 | 0/0 | 1 | 2 | 0 | 0 | 0 | 0 | 0 | 0 | 0 | 0 |
| 0 Calyha Hester | 08:01 | 1/1 | 0/0 | 0/0 | 0 | 0 | 0 | 2 | 0 | 1 | 0 | 0 | 0 | 0 |
| 1 Tashara Thomas | 05:28 | 0/0 | 0/0 | 1/2 | 0 | 0 | 0 | 4 | 1 | 0 | 0 | 0 | 0 | 0 |
| 13 Hanna Juzzo | 11:45 | 0/0 | 0/0 | 0/0 | 0 | 0 | 0 | 1 | 1 | 0 | 0 | 0 | 0 | 0 |
| 9 Rhyly Kalcay | 00:02 | 0/0 | 0/0 | 0/0 | 0 | 0 | 0 | 0 | 0 | 0 | 0 | 0 | 0 | 0 |
| Team | | | | | 0 | 3 | 0 | 0 | 0 | 0 | 0 | 0 | 0 | 0 |
| Totals | 16:49 | 15/42 | 10/12 | 11/21 | 22 | 31 | 47 | 12 | 22 | 11 | 1 | 4 | 4 | 4 |
| Major Fouls: NONE | | | | | | | | | | | | | | |

| West Virginia - #8 | | | | | | | | | | | | | | |
|--------------------|---------|-------|-------|-------|----------|-------|----|----|----|----|--------|-----|-----|----|
| Record: 1-0 | | | | | | | | | | | | | | |
| NO. Name | Min | FG | 3P | FT | Rebounds | Fouls | TP | AS | TO | ST | Blocks | pts | reb | bl |
| 22 Kierra Wheeler | F 22:18 | 8/14 | 0/1 | 2/2 | 3 | 2 | 4 | 3 | 17 | 1 | 2 | 14 | 1 | 0 |
| 23 Jordan Reed | F 18:15 | 5/9 | 0/0 | 2/4 | 4 | 5 | 3 | 0 | 0 | 0 | 0 | 12 | 0 | 0 |
| 3 Gia Cooke | G 20:40 | 1/5 | 0/0 | 2/2 | 0 | 4 | 0 | 1 | 1 | 0 | 0 | 2 | 0 | 0 |
| 5 Sydney Shaw | G 24:34 | 7/10 | 5/6 | 4/4 | 1 | 5 | 6 | 1 | 4 | 0 | 0 | 18 | 0 | 0 |
| 10 Jordan Harrison | G 25:02 | 5/10 | 0/0 | 0/0 | 1 | 1 | 1 | 1 | 1 | 1 | 0 | 10 | 0 | 0 |
| 2 Sydney Woodley | 16:58 | 1/2 | 0/0 | 0/0 | 3 | 7 | 0 | 2 | 0 | 0 | 0 | 2 | 0 | 0 |
| 21 Riley Makulsky | 22:17 | 4/10 | 2/2 | 2/2 | 1 | 1 | 2 | 1 | 3 | 0 | 0 | 2 | 0 | 0 |
| 1 Carter McCray | 11:52 | 1/2 | 0/0 | 0/2 | 1 | 2 | 1 | 0 | 0 | 0 | 0 | 2 | 0 | 0 |
| 25 Lughan Johnson | 13:26 | 1/1 | 0/0 | 1/1 | 1 | 1 | 0 | 1 | 2 | 0 | 0 | 2 | 0 | 0 |
| 37 Celia Rivers | 12:19 | 1/3 | 0/1 | 0/0 | 1 | 1 | 1 | 2 | 3 | 0 | 0 | 2 | 0 | 0 |
| Team | | | | | 2 | 3 | 5 | 0 | 0 | 0 | 0 | 0 | 0 | 0 |
| Totals | 31:46 | 32/77 | 17/26 | 14/23 | 17 | 17 | 24 | 15 | 15 | 15 | 1 | 41 | 1 | 1 |
| Major Fouls: NONE | | | | | | | | | | | | | | |

| Biggest lead | | | | | | | | | | | | | | |
|--------------------------|--|--|--|--|--|--|--|--|--|--|--|--|--|--|
| 11 (9:29:25) (4:47:23.1) | | | | | | | | | | | | | | |
| Best Scoring Run | | | | | | | | | | | | | | |
| 11 (9:29:25) (4:47:23.1) | | | | | | | | | | | | | | |
| Lead Changes | | | | | | | | | | | | | | |
| 2 | | | | | | | | | | | | | | |
| Times Tied | | | | | | | | | | | | | | |
| 1 | | | | | | | | | | | | | | |
| Time with Lead | | | | | | | | | | | | | | |
| 00:47 38:51 | | | | | | | | | | | | | | |

GAME 3 - TEMPLE - 11.11.25

| NCAA | | Official Basketball Box Score - Final | | | | | | | | | | | | | Game | |
|-------------------------|-----------------|--|------|------|-----|----------|-------|----|----|----|----|--------|-----|-----|----------------------------------|--|
| Temple at West Virginia | | 11/11/25 Hope College, Morgantown, W.Va. | | | | | | | | | | | | | 2025-26 Women's Basketball | |
| Game Time: 7:00 PM | | Record: 0-1 | | | | | | | | | | | | | Officials: Don Hall, Shouan Chen | |
| NO. | NAME | Min | FG | 3P | FT | Rebounds | Fouls | TP | AS | TO | ST | Blocks | pts | reb | bl | |
| | | | | | | OR | DR | TO | | | | | | | | |
| 8 | Jaleena Molina | F 30:22 | 2/6 | 1/4 | 2/2 | 3 | 2 | 5 | 1 | 3 | 7 | 2 | 7 | 4 | 0 | |
| 91 | Shanley Craig | F 27:00 | 1/9 | 0/0 | 1/2 | 3 | 8 | 2 | 5 | 3 | 1 | 0 | 0 | 0 | 0 | |
| 7 | Kaylan Turner | G 34:40 | 9/22 | 5/13 | 0/0 | 0 | 3 | 1 | 2 | 23 | 2 | 0 | 0 | 0 | 0 | |
| 10 | Savannah Curry | G 26:58 | 5/10 | 0/1 | 1/1 | 3 | 2 | 2 | 1 | 11 | 2 | 0 | 11 | 0 | 0 | |
| 11 | Tristen Taylor | G 34:44 | 2/9 | 0/2 | 2/3 | 0 | 1 | 4 | 4 | 5 | 0 | 0 | 0 | 0 | 0 | |
| 3 | Kellian Cendamo | 11:58 | 1/1 | 0/1 | 0/0 | 0 | 1 | 1 | 1 | 2 | 1 | 0 | 1 | 0 | 0 | |
| 12 | Felicja Janczyk | 0:00 | 0/0 | 0/0 | 0/0 | 0 | 0 | 0 | 0 | 0 | 0 | 0 | 0 | 0 | 0 | |
| 9 | Drew Alexander | 04:22 | 1/1 | 0/1 | 0/0 | 0 | 0 | 0 | 0 | 0 | 0 | 0 | 0 | 0 | 0 | |
| 4 | Kiana Miller | 07:23 | 2/4 | 0/0 | 0/0 | 1 | 0 | 1 | 0 | 1 | 0 | 0 | 0 | 0 | 0 | |
| 2 | Felicja Janczyk | 0:00 | 0/0 | 0/0 | 0/0 | 0 | 0 | 0 | 0 | 0 | 0 | 0 | 0 | 0 | 0 | |
| 10 | Ashia Meredith | 03:22 | 0/2 | 0/0 | 0/0 | 0 | 0 | 0 | 2 | 0 | 0 | 1 | 0 | 0 | 0 | |
| | | | | | | 1 | 2 | 0 | 0 | 0 | 0 | 0 | 0 | 0 | 0 | |
| Total | | 22:05 | 6/24 | 2/6 | 1/1 | 14 | 22 | 26 | 17 | 13 | 15 | 11 | 11 | 2 | 0 | |
| Major fouls: NONE | | | | | | | | | | | | | | | | |
| GM FGM: 22/44 50% | | | | | | | | | | | | | | | | |



GAME 10 - GEORGIA TECH - 12.11.25

GAME 11 - TEXAS A&M - 12.14.25

GAME 12 - HOUSTON - 12.21.25

GAME 13 - KANSAS - 1.1.26

GAME 14 - KANSAS STATE - 1.4.26

GAME 15 - TEXAS TECH - 1.7.26

GAME 16 - IOWA STATE - 1.11.26

GAME 17 - TCU - 1.14.26

GAME 18 - CINCINNATI - 1.18.26

2025-26 WVU WOMEN'S BASKETBALL ROSTER



1
Carter
MCCRAY

F | 6-1 | Jr.



2
Sydney
WOODLEY

G | 5-8 | Sr.



3
Gia
COOKE

G | 5-8 | r-Jr.



4
Madison
PARRISH

G | 5-11 | Fr.



5
Sydney
SHAW

G | 5-9 | Sr.



10
Jordan
HARRISON

G | 5-6 | Sr.



21
Riley
MAKALUSKY

F | 6-2 | Jr.



22
Kierra
WHEELER

F | 6-1 | Grad.



23
Jordan
THOMAS

F | 6-3 | So.



25
Loghan
JOHNSON

G | 5-10 | Jr.



37
Celia
RIVIERE

F | 6-3 | Sr.



Mark
KELLOGG

Head Coach



JC
CARTER

Assoc. Head Coach



Erin
GRANT

Assist. Head Coach



Jessica
GRAYSON

Assistant Coach



Kasondra
MCKAY

Assistant Coach

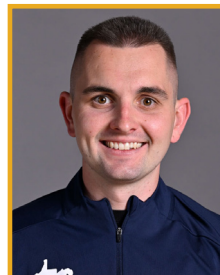

Cayden
ROBERTS

Assistant Coach