

GEORGIA TECH®
WOMEN'S BASKETBALL



2021-22 INFORMATION GUIDE

TV/RADIO ROSTER



#00 Loyal McQueen

G • 5-8 • So.
Florence, S.C.
(Wilson)



#3 Sarah Bates

G • 5-9 • r-Sr.
Fresno, Calif.
(Kansas State/Clovis West)



#10 Elizabete Bulane

(eeliza-bet-uh boo-law-neh)
G • 5-7 • Fr.
Adazi, Latvia
(Riga Commerical)



#11 Aixha Wone Aranaz

(eye-sha wone ah-duh-nas)
F • 6-3 • Jr.
Pamplona, Spain
(Ohio State)



#13 Lorela Cubaj

(low-rell-UH coo-BYE)
F • 6-4 • 5th Yr.
Terni, Italy
(Istituto Paritario G. Parini)



#14 Anisa Clark

G • 5-7 • So.
McDonough, Ga.
(Union Grove)



#15 Avyonce Carter

(ah-vee-on-ce)
G • 5-10 • So.
Norcross, Ga.
(Wesleyan)



#20 Nerea Hermosa

(nu-RAY-uh her-MOS-ah)
C • 6-5 • Jr.
Vitoria, Spain
(IES Joaquim Blume)



#24 Eylla Love

(e-lee-uh)
G/F • 6-1 • So.
Kansas City, Kansas
(Olathe North)



#31 Lotta-Maj Lahtinen

(LOW-tah MY LAW-tin-in)
G • 5-9 • Sr.
Helsinki, Finland
(Makelanrinne Sports)



#33 Carmyn Harrison

F • 6-2 • Fr.
Memphis, Tenn.
(Hutchison School)



#41 Kierra Fletcher

G • 5-9 • 5th Yr.
Warren, Mich.
(Warren Cousino)

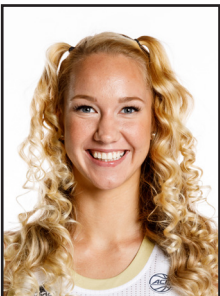

#45 Digna Strautmane

(SSTROWT-ma-neh)
F • 6-2 • 5th Yr.
Riga, Latvia
(Syracuse/Riga 66)



Nell Fortner

Head Coach
3rd Season



Tasha Butts

Associate Head Coach
3rd Season



Blanche Alverson

Assistant Coach
3rd Season



Murriel Page

Assistant Coach
2nd Season



Mickie DeMoss

Chief of Staff
3rd Season



Ashlee Villarreal

Director of Operations
3rd Season



Sydney Durrah

Director of Video
3rd Season



Cortnee Walton

Recruiting Operations
3rd Season



Katie Wilkins

Business Operations
3rd Season



Shannon Jackson

Player Development Coach
1st Season



Rachel Matthews

Athletic Trainer
5th Season

TABLE OF CONTENTS

INFORMATION

Media Information.....	1
Quick Facts.....	2
Communications & PR.....	2
2021-22 Roster.....	3
McCamish Pavilion.....	4

MEET THE TEAM

Lorela Cubaj.....	6-7
Kierra Fletcher.....	8-9
Sarah Bates.....	10-11
Lotta-Maj Lahtinen.....	12-13
Nerea Hermosa.....	14-15
Aixa Wone Aranz.....	16
Loyal McQueen.....	17
Anisa Clark.....	18
Avyonce Carter.....	19
Eylia Love.....	20
Newcomers.....	21-22
Nell Fortner.....	23-24
Coaches and Staff Profiles.....	25-28
Administration.....	29-31

SEASON IN REVIEW

2020-21 Results.....	33
Game-by-Game Stats.....	34
Individual Stats.....	35
Superlatives.....	36
Box Scores.....	37-43
Season Results.....	44

HISTORY

Year-by-Year Records.....	46
Year-by-Year Results.....	47-53
All-time Letterwinners and Coaches.....	54-55
All-time Series History.....	56-57
GT vs. the Conferences.....	58-59
Fortner vs. Opponents.....	60
Series History.....	61-71
Rankings History.....	72-73
ACC Tournament Results.....	74
Post-season Results.....	75
Honors and Awards.....	76-79
#ProJackets.....	80

RECORDS

Tech Records.....	82-86
Individual Records.....	86-87
Opponent Records.....	87-89
Career Leaders.....	90-91
Records By Class.....	92
Annual Leaders.....	93-94
Year-by-Year Stats.....	95-96
The Last Time.....	97
1,000 Point Scorers.....	98-99
NCAA Tournament Record Book.....	100-107
ACC Network.....	108

MEDIA INFORMATION

Georgia Tech's practices are closed to the public and the media, but the Yellow Jackets' players and coaches are available to the media by request before or after practices. The weekly practice schedule varies once the season begins.

- All interview requests should be made through Liz Ryan at least 24 hours in advance. Media are asked not to contact players directly either by phone or email. Players are not available on gamedays until after the game.

RELEASES/PHOTOS BY EMAIL

All Georgia Tech women's basketball releases, statistics, game notes and media advisories are distributed via email to a list maintained by the athletic communications office. Media wishing to be added to this list should send a request to Liz Ryan (lryan@athletics.gatech.edu). Photographs are available upon request.

RAMBLINWRECK.COM / SOCIAL MEDIA

- RamblinWreck.com - Georgia Tech's official website is continuously updated with all of Tech's releases, statistics, game notes, biographies and other information. Game notes and bio updates are generally posted at least 24 hours prior to each game, while updated statistics and box scores are posted following each game.

- Twitter (@GTWBB), Instagram (@GTWBB), Facebook - Georgia Tech women's basketball information and updates will also be posted to the team's Twitter, Instagram and Facebook pages, along with photos and behind-the-scenes activities.

MEDIA CREDENTIALS FOR HOME GAMES

- Media credentials are issued to accredited members of the working media only. Working space is limited, and children, spouses and other non-workers will not be granted credentials or access to media areas.

- Media seating and workspace at McCamish Pavilion is in the upper level, section 211, and the media entrance to the arena is through the west entrance off of Fowler Street. Media will call is located at the west entrance to McCamish Pavilion.

- Requests for credentials should be made in writing via email at least 24 hours in advance of each game to Liz Ryan. Credentials will not be mailed. They can be picked up the night of the game at the media entrance.

- Photo credentials are granted to still photographers and videographers on assignment for a media agency only.

DIRECTIONS TO MCCAMISH PAVILION AND THE ZELNAK CENTER

- Going South on I-75: Take exit 250 (16th/14th/10th Streets) and follow through light at 14th Street. Stay to the right and follow to 10th Street, where McCamish Pavilion is straight ahead. Turn right to access the parking areas other than the main lot.

- Going South on I-85: Take exit 84 (17th/14th/10th Streets). You will stay to the left immediately upon exiting the interstate, but will need to move to the right after 16th Street. Follow until you reach 10th Street where McCamish Pavilion will be in front of you. Take a right on 10th Street and an immediate left on Fowler Street and access the main arena parking lot off of 8th Street.

- Going North on I-75/85: Take the 10th Street exit (250). Turn left on 10th Street and after you cross the bridge, McCamish Pavilion will be on your left. Just past the arena, turn left at Fowler Street (first traffic light). Take first left at 8th Street and follow to main arena parking lot.

NCAA INFRACTIONS INFORMATION

In September 2021, the National Collegiate Athletic Association (NCAA) Division I Committee on Infractions found the Georgia Institute of Technology women's basketball program responsible for committing violations of NCAA legislation.

The case centered on impermissible countable athletically related activity (CARA) and coaching limitation violations that occurred from the 2016-17 academic year through February 2019. During this time, the former head coach consistently required student-athletes to practice in excess of permissible limitations for CARA and did not provide them with a required day off. In addition, the former head coach permitted graduate student managers to provide impermissible instruction, which caused the program to exceed the limit on countable coaches.

Penalties levied by the NCAA include:

- Three years of probation from Sept. 25, 2023 through Sept. 25, 2026;
- A fine of one percent of the budget for the women's basketball program (in addition to a self-imposed \$5,000 fine);
- The former head coach shall be subject to a one-year show-cause order from Sept. 21, 2021 through Sept. 20, 2022;
- The former assistant coach shall be subject to a five-year show-cause order from Sept. 21, 2021 through Sept. 21, 2026;
- Georgia Tech shall conduct a review of its athletics compliance program including, but not limited to, an external audit of the athletics compliance program;

The prescribed penalties are in addition to the following measures that were self-imposed by Georgia Tech:

- The aforementioned \$5,000 fine;
- A reduction in countable athletically related activities (CARA) as follows:
 - o Spring 2020 – reduced CARA by one hour per week (three hours total before Covid-19 shutdown)
 - o Summer 2020 – reduced CARA by one hour per week (36 hours total)
 - o Fall 2020 – reduced CARA by one hour per week (11 hours total)
 - o Spring 2021 – reduced CARA by two hours per week (16 hours total)



GEORGIA TECH ATHLETIC ASSOCIATION

150 Bobby Dodd Way NW
Atlanta, GA 30332
404-894-5400
www.RamblinWreck.com
Twitter: @GTathletics
Facebook: GTathletics
Instagram: @GTathletics
YouTube: RamblinWreckTube

CREDITS

EDITOR

Liz Ryan

EDITORS

Mike Flynn, Mike Stamus

COVER DESIGN

Tyler Wheeler

PHOTOGRAPHY

Danny Karnik, Kyle Hess,
in addition to numerous other photographers
who have contributed to Georgia Tech athletics
archives over the years

© 2021, Georgia Tech Athletic Association



2021-22 QUICK FACTS

GENERAL

Full Name.....	Georgia Institute of Technology
Location.....	Atlanta, Ga.
Founded.....	1885
Enrollment.....	39,772
Nicknames.....	Ramblin' Wreck, Yellow Jackets
Colors.....	Old Gold and White
Arena (Cap.).....	McCamish Pavilion (8,600)
President.....	Dr. Ángel Cabrera
Athletics Director.....	Todd Stansbury
Faculty Ath. Representative.....	Dr. Baratunde Cola
Sport Administrator.....	Joeleen Akin

COACHES AND STAFF

Head Coach (Year).....	Nell Fortner (3rd)
Twitter.....	@NellOnWheels
Career Record.....	199-137 (.592)
Record at Tech.....	37-20 (.649)
Alma Mater.....	Texas, 1982
Associate Head Coach.....	Tasha Butts
Assistant Coaches.....	Blanche Alverson, Murriel Page
Director of WBB Ops.....	Ashlee Villarreal

TEAM INFORMATION

2020-21 Overall Record.....	17-9
2020-21 ACC Record.....	12-6
2020-21 Home Record.....	9-3
2020-21 Road Record.....	5-4

2020-21 Neutral Record.....	3-2
Letterwinners R/L.....	10/1
Starters R/L.....	5/0
Newcomers.....	3

HISTORY

First Year.....	1974-75 (48th season)
Overall Record.....	723-651 (.526)
ACC Record.....	230-377 (.379)
ACC Tournament Record.....	20-42
Postseason Record.....	23-25 (NCAA, WNIT & AIAW)
NCAA Appearances/Last.....	10, 2021
NCAA Tournament Record.....	7-10
WNIT Record.....	14-7
All-Time Home Record.....	389-219
All-Time Road Record.....	180-290
All-Time Neutral Record.....	85-84

GEORGIA TECH ATHLETICS COMMUNICATIONS AND PUBLIC RELATIONS



MIKE FLYNN

Assistant A.D.
Communications and Public Relations
E: mflynn@athletics.gatech.edu



LIZ RYAN

Associate Director
Communications and Public Relations
WOMEN'S BASKETBALL CONTACT
O: (404) 894-5445
M: (404) 431-9619
E: lryan@athletics.gatech.edu



MIKE STAMUS

Associate Director
Communications and Public Relations
E: mstamus@athletics.gatech.edu



ANDREW CLAUSEN

Assistant Director
Communications and Public Relations
E: aclausen@athletics.gatech.edu

2021-22 ROSTER

Numerical

No.	Name	YR	POS	HT	Hometown	High School/Last School
00	Loyal McQueen	So.	G	5-8	Florence, S.C.	Wilson
3	Sarah Bates	r-Sr.	G	5-9	Fresno, Calif.	Clovis West/Kansas State
10	Elizabete Bulane	Fr.	G	5-7	Adazi, Latvia	Riga Commerical School
11	Aixa Wone Aranaz	Jr.	F	6-3	Pamplona, Spain	IES Joaquim Blume/Ohio State
13	Lorela Cubaj	5th Yr.	F	6-4	Terni, Italy	Istituto Paritario G. Parini
14	Anisa Clark	So.	G	5-7	McDonough, Ga.	Union Grove
15	Avyonce Carter	So.	G	5-10	Norcross, Ga.	Wesleyan
20	Nerea Hermosa	Jr.	C	6-5	Vitoria, Spain	IES Joaquim Blume
24	Eylia Love	So.	G/F	6-1	Kansas City, Kansas	Olathe North
31	Lotta-Maj Lahtinen	Sr.	G	5-7	Helsinki, Finland	Makelanrinne Sports
33	Carmyn Harrison	Fr.	F	6-2	Memphis, Tenn.	Hutchison School
41	Kierra Fletcher	5th Yr.	G	5-9	Warren, Mich.	Warren Cousino
45	Digna Strautmane	5th Yr.	F	6-2	Riga, Latvia	Riga 66/Syracuse

Alphabetical

No.	Name	YR	POS	HT	Hometown	High School/Last School
11	Aixa Wone Aranaz	Jr.	F	6-3	Pamplona, Spain	IES Joaquim Blume/Ohio State
3	Sarah Bates	r-Sr.	G	5-9	Fresno, Calif.	Clovis West/Kansas State
10	Elizabete Bulane	Fr.	G	5-7	Adazi, Latvia	Riga Commerical School
15	Avyonce Carter	So.	G	5-10	Norcross, Ga.	Wesleyan
14	Anisa Clark	So.	G	5-7	McDonough, Ga.	Union Grove
13	Lorela Cubaj	5th Yr.	F	6-4	Terni, Italy	Istituto Paritario G. Parini
41	Kierra Fletcher	5th Yr.	G	5-9	Warren, Mich.	Warren Cousino
33	Carmyn Harrison	Fr.	F	6-2	Memphis, Tenn.	Hutchison School
20	Nerea Hermosa	Jr.	C	6-5	Vitoria, Spain	IES Joaquim Blume
31	Lotta-Maj Lahtinen	Sr.	G	5-7	Helsinki, Finland	Makelanrinne Sports
24	Eylia Love	So.	G/F	6-1	Kansas City, Kansas	Olathe North
00	Loyal McQueen	So.	G	5-8	Florence, S.C.	Wilson
45	Digna Strautmane	5th Yr.	F	6-2	Riga, Latvia	Riga 66/Syracuse

Head Coach: Nell Fortner (Texas, 1982) – 3rd season

Associate Head Coach: Tasha Butts (Tennessee, 2004) – 3rd season

Assistant Coach: Blanche Alverson (Auburn, 2013) – 3rd season

Assistant Coach: Murriel Page (Florida, 1998) – 2nd season

Chief of Staff: Mickie DeMoss

Director of Operations: Ashlee Villarreal

Director of Video: Sydney Durrah

Recruiting Operations: Cortnee Walton

Athletic Trainer: Rachel Matthews

Strength & Conditioning Coach: Shannon Jackson



McCamish Pavilion (8,600)

MCCAMISH PAVILION HIGHLIGHTS

- Groundbreaking: May 5, 2011
- Opening: October, 2012
- Capacity: 8,600
- Club seating
- Center-hung scoreboard
- Primarily chairback seating
- Grand entrance (10th & Fowler)
- Alexander Memorial Courtyard (on Fowler Street)
- Theatrical lighting
- 2,500 cubic yards of concrete removed
- 3,000 cubic yards of concrete installed
- 500 tons of new steel installed
- Over 1 mile of new railing installed
- 20,000 gallons of paint
- 2,000 feet of new mechanical piping
- 2,500 feet of new ductwork
- \$4M in new audio-visual and scoreboards
- 50 TV's throughout the concourse and Callaway Club
- Farthest distance material has traveled to get on site: 4,835 miles
- Shortest distance material has traveled to get on site: 1 mile
- Number of Tech alumni involved in the project: Over 100
- Number of days construction took: 520
- Number of 1950's old style Coke bottles found while installing the underground foundations: 11
- Number of new staircases: 13
- Number of new sports lights for the competition floor: Over 300
- 270-degree court view from concourse

WOMEN'S BASKETBALL IN MCCAMISH

HISTORY

Record in McCamish Pavilion (9 seasons): 111-47 (.703)

First Game in McCamish Pavilion: L, 54-71 vs. #20/16 Tennessee, Nov. 11, 2012

Most Points Scored in McCamish Pavilion: 105 vs. Morgan State, Nov. 16, 2014

Largest Home Crowd in McCamish Pavilion: 5,517 vs. #20/16 Tennessee, Nov. 11, 2012

LARGEST HOME CROWDS

Includes both Alexander Memorial Coliseum and McCamish Pavilion

1.	11/21/10	#1/1 UConn	L, 71-51	7,325
2.	2/8/95	#11/11 UNC	L, 84-62	6,621
3.	12/5/08	Georgia	W, 57-42	6,212
4.	2/7/99	#9/11 Duke	L, 74-73	6,058
5.	11/11/12	#20/16 Tenn.	L, 54-71	5,517
6.	1/23/93	#10 Virginia	L, 107-81	4,158
7.	2/21/93	Wake Forest	W, 85-72	4,136
8.	2/16/03	Virginia	L, 56-54	4,044
9.	1/26/02	Clemson	W, 83-78	3,965
10.	12/13/09	MVSU	W, 89-41	3,864
11.	1/20/96	#7/7 Virginia	L, 79-58	3,849
12.	1/8/04	#1/2 Duke	L, 45-77	3,833
13.	2/11/96	Wake Forest	W, 75-65	3,827
14.	2/18/99	#17/17 Virginia	L, 73-86	3,812
15.	1/13/03	#1/1 Duke	L, 59-79	3,592
16.	1/9/00	#14/10 Duke	L, 45-64	3,512
17.	2/27/94	Duke	W, 64-56	3,385
18.	2/10/08	#3/3 UNC	L, 61-75	3,257

Bold = McCamish Pavilion





STUDENT-ATHLETES & STAFF

Student-Athlete Profiles	6-22
Coaches Profiles	23-28
Administration	29-31

STUDENT-ATHLETE PROFILES



LORELA CUBAJ #13

5th Year • 6'4"

Forward

Terni, Italy

Istituto Paritario G. Parini

AWARDS

- >> 2019-20 ACC Academic Honor Roll
- >> 2021 ACC Co-Defensive Player of the Year
- >> 2021 All-ACC First Team (Blue Ribbon Panel and Head Coaches)
- >> 2021 ACC All-Defensive Team
- >> 2021 All-ACC Tournament Team (second)
- >> 2021 Atlanta Tipoff Club's Women's College Player of the Year
- >> 2021 WBCA NCAA Division I Coaches' All-America honorable mention

BIO

2020-21 (Senior): 2021 WBCA NCAA Division I Coaches' All-America honorable mention...ACC Co-Defensive Player of the Year...All-ACC First Team selection by both Blue Ribbon Panel and head coaches...ACC All-Defensive Team...Named to All-ACC Tournament second team...Tabbed Atlanta Tipoff Club's 2021 Georgia Women's College Player of the Year...Started all 26 games for the Yellow Jackets...Averaged a double-double behind 12.5 points and 11.5 rebounds per game...Recorded 14 double-doubles on the season to lead Tech and rank second in the ACC...Posted 17 games with double-figure rebounds...Scored in double-figures in 19 outings...Blocked four shots and pulled down 14 rebounds in season-opener against Georgia State (11/25)...Led Tech with a double-double against Georgia (11/29), finishing with a team-best 20 points and 13 rebounds...Hit eight field goals against the Lady Bulldogs...Recorded second-straight double-double against Tulane (12/3) with 18 points and 16 rebounds...Pulled down double-figure rebounds in first three games and led the Jackets on the glass in each...Dropped 16 points and hit career-high six free throws in ACC win over Boston College (12/9)...Posted a double-double at Notre Dame (12/13) with 16 points and 13 rebounds to help GT to its first-ever win over the Fighting Irish...Scored 15 points against No. 3 NC State (12/31) with 13 coming in the second half...Added six points and a team-high eight rebounds in second meeting at Notre Dame (1/3) to go along with three assists and two steals...Became the first

Yellow Jacket since 1996 to record 20 or more rebounds in a game when she pulled down 20 at Clemson (1/7)...Finished with five blocks, two steals, two assists and 14 points against the Tigers for a double-double...Posted second consecutive game with a double-double against Virginia Tech (1/10)...Hit four free throws in the final 34 seconds against the Hokies, including the game-winners with 2.6 seconds left, to lift the Jackets over the Hokies...Recorded third straight double-double in win at Wake Forest (1/21) behind 15 rebounds and 11 points...Also dished out five assists against the Demon Deacons...Posted her seventh double-double of the season, leading Tech at Miami (1/28) with 14 points and 14 rebounds...Tied her career-high in scoring, posting 21 points against Syracuse (2/2), hitting a personal-best nine field goals in the win...Grabbed a double-double in Tech's win over Clemson (2/4) with 12 points and a team-high 12 rebounds...Recorded double-double against Wake Forest (2/7), leading Tech on the glass with 14 rebounds...Finished with 11 points, four assists, two blocks and two steals against the Demon Deacons...Contributed 14 points, seven rebounds and three assists against Miami (2/16)...Recorded 10th double-double of the season at Florida State (2/18) behind a team-high 14 points and 10 rebounds...Went 7-for-9 from the field in the win against the Seminoles, while posting three assists and two steals...Secured a team-best 15 rebounds at Boston College (2/21)...Secured a team-high 17 rebounds against Pitt (2/28), while dishing out three assists and a steal in the regular season finale...Led Tech on the glass with 18 rebounds against Clemson (3/5) in the ACC Tournament quarterfinals...Added 12 points to post a double-double in the win...Recorded double-double against NC State (3/6) in ACC Tournament semifinals with 17 points and 11 rebounds...Opened NCAA Tournament action with a double-double against Stephen F. Austin (3/21), helping Tech erase a 17-point halftime deficit to record the win...Finished with 14 points, 10 rebounds, four assists and four blocks against SFA...Followed with another double-double in second round action against West Virginia (3/23), tying her career-high in scoring with 21 points, and added 12 rebounds...Shot 10-for-17 from the field to lift Tech to the Sweet 16...Contributed 15 points against top-seeded South Carolina (3/28) in Sweet 16 action...Finished with team-high seven rebounds and hit a three-pointer against the Gamecocks.

2019-20 (Junior): Played in all 31 games, starting 30...Finished season averaging 10.0 points and team-best 7.7 rebounds...Led team with five double-doubles...Recorded nine games in double-figure rebounds and 15 double-figure scoring games...Had two games with 20+ points...Led team with nine rebounds in season-opener against Houston (11/5)...Chipped in 14 points in Tech's win over Grambling State (11/10), hitting five field goals and four free throws...Tied for team-best with eight rebounds against the Tigers...Had a strong outing at Georgia (11/17),



STUDENT-ATHLETE PROFILES

finishing with nine points, eight rebounds and three blocks as Tech defeated Georgia in Athens for the first time in program history...Notched first double-double of the season against Georgia State (11/20) with 12 points and 12 rebounds, while also season-best four steals...Recorded second consecutive double-double against Seton Hall in the Juncanoo Jam (11/28), while matching her career-high in assists with seven...Pulled down team-best 12 rebounds in Juncanoo Jam championship game against Rutgers (11/30)...Named to Juncanoo Jam All-Tournament Team...Led Jackets with 11 rebounds in win over Wisconsin (12/5) for fourth-straight game pulling down double-figure rebounds...Recorded her seventh career double-double in win over ETSU (12/15) with 20 points and 11 rebounds...Marked first career game with 20-plus points...Added eight points, four rebounds and five assists in win over Rice (12/21) in Coqui Classic...Led Jackets offensively with 18 points in ACC-opening win over Virginia (12/29) and hit two three-pointers in fourth quarter...Finished with three assists, two steals and a block against Cavaliers...Recorded double-double against Miami (1/2) with 10 points and 10 rebounds...Posted third-straight game in double-figures with 13 points at Wake Forest (1/5), nearly missing a double-double with eight rebounds...Added 10 points in Tech's win at No. 11/11 Florida State (1/9), hitting five field goals, and added a steal and an assist...Dished out a team-high five assists in Tech's win against Clemson (1/12) and added two blocks...Played 25 minutes at Syracuse (1/16) and finished with 11 points and a team-high nine rebounds...Also recorded three steals and two blocks against the Orange...Nearly missed a double-double against Boston College (1/19) with 10 rebounds and nine points...Added 12 points and a team-high nine rebounds against North Carolina (1/23), while dishing out five assists...Played the full 40 minutes at Duke (1/26), recording nine rebounds, eight points, five assists and three steals while shooting 4-for-5 from the field...Recorded seven points and seven rebounds at Miami (1/30), hitting a three-pointer and recording an assist...Posted 10 points, five rebounds and three assists against Notre Dame (2/2)...Just missed a double-double at Pittsburgh (2/6) with nine points and eight rebounds...Added five assists, a steal and a block against the Panthers...Recorded a career-high in scoring with 21 points against Wake Forest (2/9), hitting eight field goals and five free throws...Led team with eight rebounds against Deacs and also dished out three assists...Secured 10 rebounds at Virginia Tech (2/13) with six points...Recorded her fifth double-double of the season in Tech's win over No. 17/18 Florida State (2/23) with 13 points and 11 rebounds...Also dished out four assists against the Seminoles and went 5-for-6 at the free throw line...Finished with 11 points, four rebounds, three blocks, two assists and a steal in Tech's ACC Tournament quarterfinal game against No. 10 NC State (3/6).

2018-19 (Sophomore): Opened the season at Houston (11/9) nearly missing a double-double with 10 points and nine rebounds...Led Jackets with 13 points against No. 14 Georgia (11/18), while also pulling down seven rebounds, helping Tech uproot the in-state rival...Recorded eight points, six rebounds and three assists at No. 7 Maryland (11/29) in the ACC/Big Ten Challenge...Added 10 points to the scoreboard against Alabama State (12/5), going 5-for-8 from the field...Pulled down nine rebounds against Dayton (12/21) in the West Palm Beach Invitational to lead Tech on the boards, while tying her season-high...Recorded first double-double of the season against Wofford (12/30), scoring 13 points and securing a season-best 12 rebounds, while dishing out a season-best five assists...Contributed eight points and

six rebounds in Tech's win at Boston College (1/3), while dishing out four assists...Finished with seven points and seven rebounds against No. 2 Notre Dame (1/6) in 26 minutes of playing time...Notched her second double-double of the season against Duke (1/10) with 13 points and 11 rebounds and went a career-best 5-for-11 at the free throw line...Tied for the team-lead with 10 rebounds at No. 2 Louisville (1/13)...Missed a double-double against No. 12 Syracuse (1/20) with nine rebounds and seven points...Recorded fourth career double-double at UNC (1/31) behind 17 points and 12 rebounds, tying her season-high in scoring...Posted seven points and seven rebounds at No. 5 Notre Dame (2/3), while adding three steals, two blocks and two assists against the Fighting Irish...Pulled down team-high 10 rebounds in win over Pitt (2/7)...Chipped in 10 points in Tech's win over Virginia Tech (2/17) and finished with four assists and two steals...Secured seven rebounds at Virginia (2/24)...Secured team-best nine rebounds at No. 15 Miami (2/28)...Added 11 points and eight rebounds to the board against No. 22/21 Florida State (3/3).

2017-18 (True Freshman): Made collegiate debut at App State (11/10) and finished with three rebounds and two points in 24 minutes of action...Earned third start against Kennesaw State (11/15) and finished with four points and seven rebounds...Contributed four points at Princeton (11/19)...Posted six points and seven rebounds against No. 8/9 Baylor (11/25) in the Juncanoo Jam Championship Game...Tied her then-season-highs in both blocks (2) and steals (3) against MTSU (12/3)...Scored a season-high nine points against UT Arlington (12/10), hitting a season-high four field goals...Tied her season-high of nine points at Georgia (12/17) and nearly missed a double-double with eight rebounds...Swiped a career-high five steals against Charleston Southern (12/19)...Played 13 minutes against No. 3/4 Louisville (12/28) to open ACC play and finished with two rebounds and two points...Matched her season-high of three assists in the win over Clemson (12/31)...Pulled down five rebounds at Virginia Tech (1/25)...Pulled down seven rebounds at No. 19 Duke (2/1) including four on the offensive glass...Led Tech on the glass at Clemson (2/4) with eight rebounds and set a personal-best with three blocks...Set personal-best with 10 rebounds in win over Boston College (2/8) and tied season-high of five steals...Scored career-high 14 points over Miami (2/22), hitting 7-of-9 from the field...Pulled down six rebounds at Florida State (2/25)...Notched first career double-double behind 17 points and 13 rebounds in WNIT opener against Bethune-Cookman (3/15)...Also dished out seven assists, two blocks and two steals against Bethune-Cookman...Had eight points and eight rebounds against UAB (3/18) in WNIT...Closed season with eight points and five rebounds at Alabama (3/22).

Prep: Was the No. 2 ranked international player by ProspectsNation.com...14th-ranked player in Italy...Competed in Italian Championships three years from 2015-17 and named All-Star Five...In 2017, competed in the FIBA U19 World Championships and FIBA U18 European Championships with the Italian National Team...Named FIBA U16 European Championship All-Star Five in 2015...Helped Italy to a silver medal at the FIBA U17 World Championship in 2016.

Personal: Introduced to basketball at age 8 by her uncle who was playing professionally...Chose Georgia Tech because of the academics, player development and new experience...Lists most memorable athletic accomplishment as placing second at the FIBA U17 World Championship in 2016.

CAREER STATS

					Total			3-Point			F-Throw			Rebounds											
Year	GP	GS	Min	Avg	FG	FGA	Pct	FG	FGA	Pct	FT	FTA	Pct	Off	Def	Tot	Avg	PF	F0	Ast	TO	Blk	Stl	Pts	Avg
2017-18	34	32	701	20.6	57	173	.329	1	6	.167	12	26	.462	46	104	150	4.4	72	1	50	52	26	46	127	3.7
2018-19	30	29	851	28.4	90	220	.409	1	4	.250	28	56	.500	70	149	219	7.3	96	2	59	70	31	44	209	7.0
2019-20	31	30	1060	34.2	128	285	.449	7	25	.280	48	83	.578	64	176	240	7.7	88	1	76	59	37	36	311	10.0
2020-21	26	26	866	33.3	137	312	.439	6	31	.194	45	76	.592	70	230	300	11.5	70	1	74	59	34	34	325	12.5
TOTAL	121	117	3476	28.7	412	990	.416	15	66	.227	133	241	.552	250	659	909	7.5	326	4	259	240	128	160	972	8.0

ACC STATS

Year	GP	GS	Min	Avg	Total			3-Point			F-Throw			Rebounds				PF	FO	Ast	TO	Blk	Stl	Pts	Avg
					FG	FGA	Pct	FG	FGA	Pct	FT	FTA	Pct	Off	Def	Tot	Avg								
2017-18	16	14	299	18.7	17	64	.266	0	1	.000	2	7	.286	19	47	66	4.1	40	1	21	18	13	20	36	2.3
2018-19	16	15	482	30.1	49	125	.392	0	1	.000	20	41	.488	52	80	132	8.3	54	2	30	39	14	25	118	7.4
2019-20	18	17	632	35.1	72	156	.462	3	10	.300	31	52	.596	33	98	131	7.3	51	1	41	36	13	18	178	9.9
2020-21	18	18	572	31.8	81	187	.433	3	18	.167	35	59	.593	48	151	199	11.1	46	1	55	35	23	24	200	11.1
TOTAL	68	64	1985	29.2	219	532	.412	6	30	.200	88	159	.553	152	376	528	7.8	191	5	147	128	63	87	532	7.8

STUDENT-ATHLETE PROFILES

**KIERRA FLETCHER #41****5th Year • 5'9"****Guard****Warren, Mich.****Warren Cousino****AWARDS**

- >> 2017-18 All-ACC Freshman Team
- >> 2017-18 ACC Rookie of the Week - Feb. 15
- >> 2017-18 ACC Academic Honor Roll
- >> 2018-19 All-ACC Academic Team
- >> 2018-19 ACC Academic Honor Roll
- >> 2019-20 All-ACC Academic Team
- >> 2019-20 ACC Academic Honor Roll
- >> 2020-21 ACC Academic Honor Roll

BIO

2020-21 (Senior): Played in all 21 games, earning the start in 19 after missing the first five games due to injury... Scored in double-figures in 16 games and closed the season on a six-game double-figure streak... Owned eight games with 15 points or more... Second on the team in scoring, averaging 13.0 points per game... Made first appearance of 2020-21 season against No. 3 NC State (12/31) after being sidelined due to injury... Posted 10 points on three field goals, and three rebounds against the Wolfpack... Led all scorers with 19 points at Notre Dame (1/3), going 6-for-11 from the field and hit a career-high three 3-pointers, while pulling down seven rebounds... Also recorded four assists, three blocks and two steals against the Fighting Irish... Earned first start of the season at Clemson (1/7) and posted third game in double-figures with 13 points, shooting 6-for-15 from the field... Finished with 14 points against Virginia Tech (1/10) and went 7-for-9 from the free throw line in the win... Led all scorers with 18 points against Florida State (1/24), shooting 8-for-15 from the field, while dishing out four assists... Nearly missed a double-double with seven rebounds... Dished out a career-high eight assists in win at Miami (1/28), while finishing with 12 points, hitting two three-pointers... Posted 18 points in Tech's win against Syracuse (2/2), going

6-11 from the field and 5-6 from the free throw line... Added eight rebounds, five assists and two steals in the win... Led Tech at Louisville (2/11) with 19 points and eight rebounds... Went a perfect 8-for-8 from the free throw line at Louisville, and dished out three assists, all while playing the full 40 minutes... Finished with 15 points on 6-for-12 shooting in win over Miami (2/16) and secured five rebounds, three assists and an assist... Record third-straight game in double-figures with 11 points at Florida State (2/18) and dished out five assists... Scored a season-high 21 points against Pitt (2/28), hitting six field goals and going 8-for-10 at the free throw line... Surpassed the 1,000-career points mark in the win... Tied season-high in scoring with 21 points against Clemson (3/5) in the ACC Tournament quarterfinals, going 9-for-16 from the field, while dishing out five assists in the full 40 minutes... Followed with a 10 point performance against NC State (3/6) in the ACC Tournament semifinals, playing the full 40 minutes... Contributed 11 points in Tech's overtime win against Stephen F. Austin (3/21), nearly missing a double-double with nine rebounds in the NCAA Tournament first round game... Posted 14 points in Tech's second round win over West Virginia (3/23) for her fifth straight game scoring in double-figures... Also collected six rebounds, four assists, two blocks and a steal against the Mountaineers... Posted 16 points and seven rebounds against top-seeded South Carolina (3/28) in the Sweet 16... Shot 7-for-15 from the field and finished with three assists and three steals.

2019-20 (Junior): Started all 31 games... Averaged 10.2 points, 6.2 rebounds, 3.1 assists and 1.3 steals per game... Led team in assists (95) and was second in rebounding... Finished second on the team in scoring... Recorded her first game in double-figures against Grambling State (11/10), chipping in 13 points, while dishing out seven assists to match her career-high... Second on the team in scoring at Georgia (11/17), pitching in 16 points on seven field goals, including her first-ever three-pointer as Tech defeated Georgia in Athens for the first time in program history... Finished with eight points, five rebounds, five assists, a block and a steal in win over Wisconsin (12/5)... Pulled down nine rebounds in win at Kennesaw State (12/8)... Chipped in 11 points against No. 11/12 Texas A&M (12/20) in Coqui Classic, going 5-for-8 from the field and hitting Tech's only free throw... Recorded first double-double of the season in win over Rice (12/21) with 15 points and a team-high 13 rebounds... Hit the game-winning shot against Rice with 1.9 seconds left... Posted 11 points, eight rebounds, a block and an assist in ACC opening win over Virginia (12/29)... Nearly missed a double-double against No. 23 Miami (1/2) with 10 rebounds and eight points... Was perfect 8-for-8 at the free throw line at Wake Forest (1/5) to finish with 12 points in the game, while dishing out four assists and two steals... Added 13 points in Tech's



STUDENT-ATHLETE PROFILES

win at Syracuse (1/16) and finished with three steals and a 5-for-5 effort at the free throw line...Dropped a season-high 19 points against North Carolina (1/23), including hitting her second career three-pointer that tied the game with 11 seconds left and forced overtime...Finished with seven rebounds, two steals and an assist against the Tar Heels...Added 10 points at Duke (1/26) playing the full 40 minutes... Played 44 minutes at Miami (1/30) and finished with 10 points, eight rebounds, three assists and two blocks...Finished with eight points, seven rebounds, five assists and three steals against Notre Dame (2/2)... Pitched in 10 points, five rebounds, four assists and two steals at Pittsburgh (2/6)...Dropped double-double at Virginia Tech (2/13) with 17 points and 13 rebounds to match her season-high on the boards...Scored 14 points against No. 17/18 Florida State (2/23) while recording five rebounds and three assists as Tech completed the season sweep over the Seminoles...Contributed 11 points in final regular season game at Clemson (3/1)...Dropped 15 points against No. 10 NC State (3/6) in ACC Tournament quarterfinals...Pulled down nine rebounds against the Wolfpack and recorded three assists and two steals.

2018-19 (Sophomore): Led the Jackets at Houston (11/9) with 25 points on 10-of-14 shooting and collected seven rebounds...Nearly missed a double-double against App State (11/11) finishing with 10 points and eight rebounds...Helped Tech upset No. 14 Georgia (11/18) with 10 points and five rebounds, while swiping four steals...Led Tech offensively at No. 7 Maryland (11/29) with 14 points in the ACC/Big Ten Challenge...Also swiped three steals against the Terrapins...Recorded her first collegiate double-double against Seton Hall (12/20) with 11 points and a career-high 14 rebounds...Also dished out season-best five assists against the Pirates...Contributed nine points and six rebounds against Wofford (12/30) and finished with two assists and two steals...Tied for team-high in scoring at Boston College (1/3) with 18 points, hitting five field goals and going a perfect 8-for-8 at the free throw line...Tied her career-high with six assists against No. 2 Notre Dame (1/6) and finished with seven points and six rebounds...Tied her career-high with six assists in Tech's win over Duke (1/10)...Contributed 13 points at Clemson (1/17), connecting on 7-of-10 from the free throw line and led the team in rebounding with seven...Dropped a team-high 22 points against No. 12 Syracuse (1/20) to lead Tech's offense in the win and nearly missed a double-double with nine rebounds...Recorded a career-best seven assists against the Orange and hit a personal-high 10 free throws in the win...Blocked a career-high three shots at No. 5 Notre Dame (2/3) and posted six points and four rebounds...Posted a double-double against Clemson (2/21) with 13 points and a team-high 11 rebounds...Finished with seven assists, matching her career-high, and five steals to set a season-best against the Tigers.

2017-18 (True Freshman): ACC All-Freshman Team selection...Started all 34 games in her inaugural season...Finished fourth on the team in scoring, averaging 7.6 ppg...Pulled down an impressive 5.2 rpg...Lead the team in assists with 78...Second on the team in steals, swiping 55 during the season...Earned first collegiate start in season-opener at App State (11/10) and finished with six points, four rebounds, four assists and one steal in 22 minutes...Played 17 minutes in home opener at SC State (11/12) to contribute seven points, five assists, three rebounds, two steals and a block...Saw 16 minutes of playing time against Kennesaw State (11/15) and picked up

two steals...Contributed seven points against No. 8/9 Baylor (11/25) in the Junkanoo Jam Championship Game...Pulled down a career- and team-high 11 rebounds against UT Arlington (12/10), 10 coming on the defensive end...Scored 14 points in win over Charleston Southern (12/19) hitting a career-high six field goals for first double-figure scoring game...Added 10 points in Tech's win over Southern Miss (12/21)...Played a then-season-high 36 minutes in ACC opener against No. 3/4 Louisville (12/28) and finished with nine points and seven rebounds, including a defensive board with 28 seconds left that returned possession to Tech and led to the game-tying shot...Led the Jackets with 13 points against Clemson (12/31) and also recorded three steals...Played 36 minutes against No. 2 Notre Dame (1/7) and recorded seven rebounds and three steals...Chipped in eight points at NC State (1/10)...Led Tech on the boards at Pitt (1/14), pulling down nine...Set a career-best at the free throw line against Wake Forest (1/21), going 9-for-10 to finish with 11 points in the win...Posted season-high two blocks and finished with 12 points at Virginia Tech (1/25)...Set a career-best of six assists at No. 19 Duke (2/1) and pulled down eight rebounds...Recorded a then-season-high four steals in the win at Clemson (2/4)...Posted a solid stat line in win over Boston College (2/8) with 14 points, nine rebounds, five assists and three steals...Recorded second straight game in double-figures with 10 at No. 5 Notre Dame (2/11)...Posted career-high 18 points in win over UNC (2/15), hitting six field goals and going 6-for-9 from the free throw line...Nearly missed a double-double against the Tar Heels, pulling down nine rebounds...Earned ACC Rookie of the Week following her performance against UNC...Swiped career-best seven steals against Miami (2/22)...Pulled down seven rebounds at Florida State (2/25)...Scored 12 points against Clemson (2/28) in the opening game of the ACC Tournament, helping Tech to victory...Recorded seven rebounds and seven points against Virginia (3/1) in ACC Tournament...Posted back-to-back 14 point outings to open WNIT, first against Bethune-Cookman (3/15) followed by UAB (3/18)...Secured 11 rebounds in WNIT contest at Alabama (3/22).

Prep: Attended Cousino High School in Warren, Michigan...Helped lead high school to district championships in 2014, 2016 and 2017...Member of state championship team in 2016, the first-ever in program history...Two-time Mac Red Champions in 2015-16 and 2016-17...Twice named Mac Red MVP in 2016 and 2017...Averaged 23.5 points, 12.8 rebounds, 6.2 assists, 5.2 steals and 2.1 blocks as a senior...Named Class A Player of the Year by the Associated Press...Two-time Mac White Champions (2013-15)...Named the Mac White MVP in 2015...Tabbed first team All-County four times...Named all-state three times (2015-17)...McDonald's All-American nominee...Named to ESPNW Top 100 list at No. 51...Twice named MLive Detroit Player of the Year.

Personal: Chose Georgia Tech because of the prestigious academics, it felt like home and player development...Lists her most memorable athletic accomplishment as scoring 47 points in the district championship game during her last home game of high school, setting a school record...Says her most memorable non-athletic accomplishment was helping develop the diversity summit program at her high school...Majoring in history, technology and society.

CAREER STATS

	Total							3-Point			F-Throw			Rebounds													
Year	GP	GS	Min	Avg	FG	FGA	Pct	FG	FGA	Pct	FT	FTA	Pct	Off	Def	Tot	Avg	PF	F0	Ast	TO	Blk	Stl	Pts	Avg		
2017-18	34	34	902	26.5	98	233	.421	0	2	.000	61	102	.598	57	120	177	5.2	88	2	78	60	10	55	257	7.6		
2018-19	27	27	853	31.6	81	221	.367	0	3	.000	79	111	.712	60	96	156	5.8	68	2	74	67	10	47	241	8.9		
2019-20	31	31	1091	35.2	119	268	.444	2	15	.133	76	106	.717	81	112	193	6.2	65	1	95	63	9	40	316	10.2		
2020-21	21	19	739	35.2	99	238	.416	23	64	.359	52	69	.754	35	81	116	5.5	40	0	78	35	11	17	273	13.0		
TOTAL	113	111	3588	31.8	397	960	.414	25	84	.298	268	388	.691	233	409	642	5.7	261	4	325	225	40	159	1087	9.6		

ACC STATS

	Total						3-Point			F-Throw			Rebounds												
Year	GP	GS	Min	Avg	FG	FGA	Pct	FG	FGA	Pct	FT	FTA	Pct	Off	Def	Tot	Avg	PF	F0	Ast	TO	Blk	Stl	Pts	Avg
2017-18	16	16	478	29.9	55	140	.393	0	1	.000	29	46	.630	35	61	96	6.0	49	2	37	37	5	33	139	8.7
2018-19	14	14	466	33.3	42	132	.318	0	2	.000	48	61	.787	34	50	84	6.0	33	1	48	36	7	20	132	9.4
2019-20	18	18	649	36.1	69	170	.406	1	9	.111	51	67	.761	49	57	106	5.9	42	1	43	39	4	26	190	10.6
2020-21	16	14	543	34.0	69	172	.401	17	49	.347	46	56	.821	20	61	81	5.1	33	0	59	25	8	11	201	12.6
TOTAL	64	62	2136	33.4	235	614	.383	18	61	.295	174	230	.757	138	229	367	5.7	157	4	187	137	24	90	662	10.3

STUDENT-ATHLETE PROFILES



SARAH BATES

#3

r-Sr. • 5'9"

Guard

Fresno, Calif.

Kansas State

BIO

2020-21 (Redshirt-Junior): Took the floor in 11 games, earning the start in each before being sidelined remainder of the season due to injury... Contributed double-figure scoring in two outings, with season-high 12 points against Georgia State and Notre Dame... In Tech's season-opener against Georgia State (11/25), posted 12 points, hitting four three-pointers... Hit two three-pointers and pulled down six rebounds against Georgia (11/29)... Contributed nine points and five rebounds in Tech's ACC-opening win over Boston College (12/9)... Dished out four assists at Notre Dame (12/13) and posted 12 points to match her season-high... Finished with nine points, two assists, a steal and a block in Tech's win at Clemson (1/7)... Hit a pair of three-pointers against Virginia Tech (1/10) to help lift the Jackets over the Hokies... Hit two three-pointers in Tech's win at Wake Forest (1/21).

2019-20 (Redshirt-Sophomore): Took the floor in 17 contests in her first season as a Yellow Jacket... Made debut as a Yellow Jacket in the season-opener

against Houston (11/5)... Knocked down first three-pointer at Tech against Grambling State (11/10)... Took the floor for two minutes at Georgia (11/17) in Tech's first-ever win over the Lady Bulldogs in Athens... Added six points, hitting a season-high two three-pointers, in Tech's win over ETSU (12/15) in a season-high 18 minutes... Took the floor for two minutes off the bench in Tech's win at No. 11/11 Florida State (1/9)... Played three minutes against Notre Dame (2/2) and secured a rebound... Completed an old-fashioned three-point play at Pitt (2/6) playing six minutes... Took the floor for five minutes against Florida State (2/23) and dished out an assist.

AT KANSAS STATE (2018-19): Redshirted 2018-19 due to NCAA transfer rules.

AT UC SANTA BARBARA (2017-18): Earned 25 starts in 29 games played... Played 841 minutes (29.0 mpg) and finished freshman season with 317 points (10.0 ppg)... Ranked 14th in the Big West Conference in scoring... Led the team and ranked fourth in the Big West in 3-point field goals made... Tied for 21st in nation for 3-point field goals made by freshmen only... Hit 41.2 percent from beyond the arc (61-of-148)... Her 41.2 percent efficiency ranked second on the team, fifth in the conference and 113th in the nation... Was 100-of-235 (.426) from the field and 56-of-79 (.709) from the free throw line... Finished with 82 assists, 17 steals, and 69 rebounds... Ranked 13th in Big West scoring in league games only, recording 210 points (13.1 ppg)... Registered 16 double figure scoring games, including four games with 20 or more points... Made two or more 3-point field goals in 15 games, including four games with four or more connections... Handed out five or more assists in five games...



Opened her collegiate career with a career-high 25 points on 5-of-13 shooting from the field and a career-high 12-of-16 effort from the free throw line with five rebounds and five assists at Northern Arizona (11/10)... Notched 11 points on 4-of-10 shooting including 3-of-6 from beyond the arc against Seattle (11/17)... Tallied 11 points on 4-of-7 shooting against Fresno State (11/30)... Recorded 15 points, seven rebounds, three assists and two steals against San Diego State (12/22)... Posted 17 points on 5-of-6 shooting and 5-of-7 from the foul line with four rebounds and two assists against Cal Poly (1/6)... Registered 23 points on 6-of-11 shooting including a 5-of-7 effort from 3-point range and 6-of-6 from the charity stripe with five rebounds and five assists at Cal State Northridge (1/11)... Added 14 points, three rebounds and two assists against UC Davis (1/18)... Poured in 22 points on 8-of-11 shooting including a 6-of-9 effort from 3-point range and four assists at Long Beach State (1/20)... Tied her career-high with 25 points on 9-of-17 shooting including a career-high 7-of-12 effort from 3-point range at UC Davis (1/27)... Chipped in with 17 points on 5-of-9 shooting including a 3-of-6 effort from 3-point range at Cal Poly (2/21).

PREP: Four-year varsity letterwinner at Clovis West High School in Fresno, Calif. under coach Craig Campbell... Four-time All-TRAC honors... Three-time All-CIF selection... Earned All-State honors as a senior... Led the Golden Eagles to a 34-2 record and the CIF Open Division State Championship as a senior... Scored 11 straight points in the fourth quarter to lead Clovis West to a 44-40 victory over Archbishop Mitty in the title game... Ranks third all-time in scoring and fourth all-time in assists in school history... In her junior season, averaged 12.9 points, 3.3 rebounds, 2.6 assists and 2.4 steals per game... Averaged 11.2 points per game as a sophomore... Also competed in cross country and track... Earned Scholar Athlete honors.

PERSONAL: Chose Georgia Tech because of the coaching staff, the academics and the team... Started playing basketball at age five in a local boys and girls league... Lists her most memorable athletic accomplishment as winning state championship as a senior.



CAREER STATS (AT GEORGIA TECH)

Year	GP	GS	Min	Avg	Total			3-Point			FT	F-Throw		Off	Def	Rebounds		PF	FO	Ast	TO	Blk	Stl	Pts	Avg
					FG	FGA	Pct	FG	FGA	Pct		FTA	Pct			Tot	Avg								
2019-20	17	0	82	4.8	6	24	.250	3	16	.188	3	5	.600	0	6	6	0.4	6	0	3	5	0	3	18	1.1
2020-21	11	11	325	29.5	25	73	.342	24	69	.348	2	2	1.000	0	21	21	1.9	12	0	13	3	1	4	76	6.9
TOTAL	28	11	407	14.5	31	97	.320	27	85	.318	5	7	.714	0	27	27	1.0	18	0	16	8	1	7	94	3.4

ACC STATS

Year	GP	GS	Min	Avg	Total			3-Point			FT	F-Throw		Off	Def	Rebounds				PF	FO	Ast	TO	Blk	Stl	Pts	Avg
					FG	FGA	Pct	FG	FGA	Pct		FTA	Pct			Tot	Avg										
2019-20	9	0	29	3.2	1	9	.111	0	4	.000	1	1	1.000	0	1	1	0.1	3	0	1	3	0	1	3	0.3		
2020-21	8	8	232	29.1	17	53	.321	17	51	.333	0	0	.000	0	12	12	1.5	9	0	11	1	1	3	51	6.4		
TOTAL	17	8	261	15.4	18	62	.290	17	55	.309	1	1	1.000	0	13	13	0.8	12	0	12	4	1	4	54	3.2		

CAREER STATS (GEORGIA TECH & UC SANTA BARBARA)

Year	GP	GS	Min	Avg	Total			3-Point			FT	F-Throw		Off	Def	Rebounds		PF	FO	Ast	TO	Blk	Stl	Pts	Avg
					FG	FGA	Pct	FG	FGA	Pct		FTA	Pct			Tot	Avg								
2017-18	29	25	841	29.0	100	235	.426	61	148	.412	56	79	.709	14	55	69	2.4	50	1	82	66	3	17	317	10.9
2019-20	17	0	82	4.8	6	24	.250	3	16	.188	3	5	.600	0	6	6	0.4	6	0	3	5	0	3	18	1.1
2020-21	11	11	325	29.5	25	73	.342	24	69	.348	2	2	1.000	0	21	21	1.9	12	0	13	3	1	4	76	6.9
TOTAL	57	36	1248	21.9	131	332	.395	88	233	.378	61	86	.709	14	82	96	1.7	68	1	98	74	4	24	411	7.2

STUDENT-ATHLETE PROFILES



LOTTA-MAJ LAHTINEN #31

Sr. • 5'7"

Guard

Helsinki, Finland

Mäkelänrinne Sports

AWARDS

- >> 2018-19 ACC Academic Honor Roll
- >> 2019-20 All-ACC Academic Team
- >> 2019-20 ACC Academic Honor Roll
- >> ACC Player of the Week - Dec. 14, 2020
- >> 2021 ACC Most Improved Player
- >> 2021 All-ACC First Team (Blue Ribbon Panel)
- >> 2021 All-ACC Second Team (head coaches)
- >> 2020-21 All-ACC Academic Team
- >> 2021 WBCA NCAA Division I Coaches' All-America honorable mention

BIO

2020-21 (Junior): 2021 WBCA NCAA Division I Coaches' All-America honorable mention... ACC Most Improved Player... All-ACC first team (Blue Ribbon Panel)... All-ACC second team (head coaches)... All-ACC Academic Team... Started all 26 games for Georgia Tech... Led team in scoring, averaging 15.0 points per game... Led team in assists (90) and steals (50)... Owned 18 games scoring in double-figures... Recorded second career double-double in season-opening game against Georgia State (11/25) with a team-best 14 points and 10 rebounds... Recorded a career night against Boston College (12/9), scoring a then-career-high 27 points, hitting 11-of-16 field goals... Hit career-high five three-pointers and swiped personal-best eight steals... Her 27-point outing marked the first 20-plus point game in her collegiate career... Led Jackets offensively at Notre Dame (12/13) with 19 points on 7-of-15 shooting... Dished out eight assists in first-ever win over Notre Dame, while collecting three steals and a block... Named ACC Player of the Week on Dec. 14 after helping Tech to a 2-0 start to ACC play... Continued impressive season with a 30-point performance against No. 3 NC State (12/31) to set a new career-high... Posted her second double-double of the season against the Wolfpack with team-high 11 rebounds... Finished game going 7-for-8 from the free throw line, hit three treys and swiped three steals... Played 36 minutes at Notre Dame (1/3) and finished with 11 points, seven rebounds, four assists

and three steals... Led Jackets with 15 points at Clemson (1/7), hitting three 3-pointers, and posting four rebounds, three assists and a steal... Posted a team-high 17 points against Virginia Tech (1/10) as the Jackets erased a 10-point deficit entering the final quarter to take the win... Led all scorers at Wake Forest (1/21) with 17 points, finishing with four assists and two steals... Went 6-for-7 from the free throw line for seventh consecutive game in double-figures... Finished with 17 points in win over Florida State (1/24) for eighth-straight game in double-figures... Hit three treys on four field goals at Miami (1/28) to post 13 points in Tech's win... Scored team-high 17 points in win over Clemson (2/4), going 7-for-15 from the field, while dishing out five assists and two steals... Led Tech with 22 points against Wake Forest (2/7), hitting four three-pointers... Dished out a career-high 10 assists in win over Miami (2/16), nearly missing a triple-double with nine points and seven rebounds... Finished with a team-high 17 points at North Carolina (2/25), going 7-for-15 from the field... Dropped in a team-high 22 points in win over Pitt (2/28), hitting three field and matching her career-high at the free throw line, going 7-for-10... Led Tech with 17 points against NC State (3/6) in the ACC Tournament semifinals, going 8-for-11 from the field, while dishing out five assists... Contributed double-figure scoring numbers in all three NCAA Tournament games... Posted 14 points in Tech's come-from-behind win over Stephen F. Austin (3/21) in the first round, while adding six rebounds, four steals and two assists... Dropped team-high 22 points against West Virginia (3/23) in second round action, hitting four three-pointers, three steals and four rebounds in the win... Led Tech with 20 points against top-seeded South Carolina (3/28) in the Sweet 16, while dishing out five assists, four rebounds and two steals.

2019-20 (Sophomore): Appeared in all 31 games and started in 30... Finished season averaging 9.1 points, 4.3 rebounds, 2.6 assist and 1.4 steals per game... Led team in steals (42) and second on the team in assists (81)... Recorded 14 games scoring in double-figures... Shot 39.3 percent from the field and 54.5 percent at the free throw line... Recorded a strong night in the season-opener, scoring 16 points against Houston (11/5) off seven field goals... Also pulled down eight rebounds against the Cougars... Chipped in 11 points at Georgia (11/17) in Tech's first win in program history in Athens... Added 12 points in Tech's win over Seton Hall in the Junkanoo Jam (11/28), going 5-for-6 from the free throw line... Poured in a personal-best 18 points in Tech's win at Kennesaw State (12/8), hitting a career-high four three-pointers and pulling down nine rebounds... Dropped team-high 16 points against No. 11/12 Texas A&M (12/20) in Coqui Classic, going 7-for-13 from the floor, including two three pointers, and dished out five assists... Played a full 40 minutes in Tech's win over Rice (12/21), finishing with six points, three rebounds and two assists... Posted 13 points, four rebounds, four assists, two blocks and a steal in ACC opening win over Virginia (12/29), playing the full 40 minutes... Dropped 15 points in Tech's upset over



No. 23 Miami (1/2) to tie for the team lead...Also recorded four steals against the Hurricanes...Posted third-straight game in double-figures with 11 points at Wake Forest (1/5) while recording two steals and two assists...Added four points and four rebounds in Tech's win at No. 11/11 Florida State (1/9)...Dropped 17 points in the first half at Syracuse (1/16) to lead Tech and finish one point shy of matching her career-high... Tied her career-high in field goals hitting seven at Syracuse...Chipped in 10 points against Boston College (1/19) and recorded three steals...Added 11 points, four assists and two rebounds against North Carolina (1/23)...Led Tech with 12 points at Duke (1/26) and recorded four steals, three assists and two rebounds...Paced Tech with eight rebounds against Notre Dame (2/2) and finished with six points...Contributed six points and two steals in win at Pittsburgh (2/6)...Hit a three-pointer and added nine points at Virginia Tech (2/13) with two assists and two steals...Dished out team-high five assists in Tech's win at NC State (2/16), while recording four steals and seven rebounds... Finished with nine points in win over Wolfpack...Attempted a career-high 16 field goals to finish with 11 points against No. 5 Louisville (2/20)...Posted first career double-double at Clemson (3/1), matching career-high with 18 points and setting career-high with 12 rebounds...Recorded eight points and five rebounds in Tech's win over Pitt (3/5) in ACC Tournament second round action.

2018-19 (True Freshman): Took the floor in her first collegiate outing at Houston (11/9), contributing three points, three steals and two assists...Chipped in nine points against Western Carolina (11/14)...Saw 28 minutes of action at No. 7 Maryland (11/29) in the ACC/Big Ten Challenge, posting eight points, six steals and four assists... Came off the bench for 19 minutes against Alabama State (12/5), swiping three steals and dished out three assists to help Tech to victory...Added seven points in Tech's win at Boston College (1/3), hitting a three-pointer and two free throws, while collecting three steals...Added three points, connecting on a triple, against No. 2 Notre Dame (1/6)... Scored 10 points in the third quarter at Clemson (1/17) to record a then-personal-best in scoring...Hit two three-pointers against the Tigers, also marking a personal-high...

Earned her first collegiate start against No. 12 Syracuse (1/20) and recorded a career-high six rebounds...Recorded her first collegiate block against NC State (1/27)... Contributed 14 points at UNC (1/31), going a perfect 6-for-6 from the free throw line and connecting on 4-of-8 from the field...Went 2-for-6 from three-point range at No. 5 Notre Dame (2/3) to set personal-bests and tied season-high of six rebounds... Went 4-for-4 at the charity stripe and recorded three steals in Tech's win at Wake Forest (2/10)...Contributed six points and five rebounds in win over Clemson (2/21) while recording three assists and three steals...Tied her career-high with six steals at Virginia (2/24)...Earned the start at No. 15 Miami (2/28) and finished with eight points, four rebounds and four assists...Dished out personal-best seven assists against No. 22/21 Florida State (3/3).

Prep: Attended Mäkelänrinne Sports High in Helsinki, Finland...Member of U19 Finnish Championship team in 2016...Team finished second in 2015...Finished third in high school world championships in 2017...Member of Finnish division 1 championship team in 2016...Picked up MVP honors with Basketball Without Borders Global Camp in 2017 and Europe Camp in 2016...Competed in 2017 Nordic Championships... Played with Finnish National Team from 2014-18...Competed in U16 European Championships in 2014 and 2015 with national team...Participated in U18 European Championships in 2016 and 2017...Took part in European qualifiers in 2016-18.

Personal: Member of student council in high school...Received "good athlete" recognition with graduation...Captain of National Team and club team...Chose Georgia Tech because of the competitive basketball, high level of academics and the team culture...Enjoys reading, singing, watching movies and meeting new people... Started playing basketball at age seven when she attended a practice near her house...Has several memorable athletic accomplishments including the high school world championships in 2017...Enjoyed the atmosphere and competitiveness of the tournament where the team finished third.



CAREER STATS

					Total			3-Point			F-Throw			Rebounds				PF	F0	Ast	TO	Blk	Stl	Pts	Avg
Year	GP	GS	Min	Avg	FG	FGA	Pct	FG	FGA	Pct	FT	FTA	Pct	Off	Def	Tot	Avg	PF	F0	Ast	TO	Blk	Stl	Pts	Avg
2018-19	30	5	602	20.1	53	159	.333	13	49	.265	23	31	.742	31	34	65	2.2	67	3	66	65	2	48	142	4.7
2019-20	31	30	1014	32.7	108	275	.393	29	101	.287	36	66	.545	52	81	133	4.3	70	0	81	68	4	42	281	9.1
2020-21	26	26	950	36.5	147	342	.430	47	137	.343	48	66	.727	33	86	119	4.6	59	2	90	82	6	50	389	15.0
TOTAL	87	61	2562	29.5	308	776	.397	89	287	.310	107	163	.656	116	201	317	3.6	196	4	237	215	12	140	812	9.3

ACC STATS

					Total			3-Point			F-Throw			Rebounds											
Year	GP	GS	Min	Avg	FG	FGA	Pct	FG	FGA	Pct	FT	FTA	Pct	Off	Def	Tot	Avg	PF	F0	Ast	TO	Blk	Stl	Pts	Avg
2018-19	16	4	348	21.8	27	96	.281	7	32	.219	14	17	.824	18	22	40	2.5	35	1	32	39	2	26	75	4.7
2019-20	18	17	591	32.8	64	155	.413	13	54	.241	19	43	.442	19	51	70	3.9	46	0	46	44	2	29	160	8.9
2020-21	18	18	646	35.9	102	234	.436	40	100	.400	36	51	.706	21	58	79	4.4	39	2	63	57	3	32	280	15.6
TOTAL	52	39	1585	30.5	193	485	.398	60	186	.323	69	111	.622	58	131	189	3.6	120	3	141	140	7	87	515	9.9

STUDENT-ATHLETE PROFILES

**NEREA HERMOSA #20****Jr. • 6'5"****Center****Vitoria, Spain****IES Joaquim Blume****AWARDS**

>> 2019-20 ACC Academic Honor Roll

>> 2020-21 All-ACC Academic Team

BIO

2020-21 (Sophomore): Started 21 games while appearing in all 26 in her sophomore campaign...Owned 10 games scoring in double-figures...Notched first career double-double at Boston College...Finished fifth on the team in scoring, averaging 8.1 points per game...Second on the team in blocks with 27...Contributed six points and five rebounds in Tech's season-opening win against Georgia State (11/25)...Pitched in 10 points, shooting 5-of-9 from the floor, and pulled down five rebounds against Georgia (11/29)...Blocked two shots at Notre Dame (12/13) as Tech recorded first-ever win over Fighting Irish...Added 10 points against No. 3 NC State (12/31) shooting 4-for-5 from the field, while also pulling down six rebounds and blocking two shots...Scored 12 points and played prominent role at Notre Dame (1/3)...Nearly missed a double-double with eight rebounds and went a perfect 4-for-4

from the free throw line...Came off the bench to contribute five rebounds, three points, two assists, a block and a steal in Tech's win at Clemson (1/7)...Played a season-high 37 minutes and earned the start against Virginia Tech (1/10)...Finished with eight points, seven rebounds, two blocks and an assist in the win over the Hokies...Was unstoppable in Tech's win at Wake Forest (1/21), tying her career-high with 16 points, shooting a perfect 8-for-8 from the field...Attempted a career-high 11 field goals in Tech's win against Florida State (1/24) to finish with nine points...Also pulled down eight rebounds against the Seminoles...Helped lead Tech to victory at Miami (1/28) with 10 points on 5-of-8 shooting, also secured six rebounds...Strong presence in Tech's win against Syracuse (2/2), finishing with nine points, five rebounds and three steals...Posted nine points and four rebounds in win over Clemson (2/4)...Posted 13 points at Louisville (2/11), shooting 5-for-8 from the field, while also pulling down six rebounds...Tied for team-high 15 points in win over Miami (2/16), shooting 7-for-9 from the field, while pulling down seven rebounds and blocking two shots...Led Tech to a win at Florida State (2/18) with a team-high 14 points on 7-for-10 shooting...Nearly missed a double-double against the Seminoles with eight rebounds...Recorded first collegiate double-double at Boston College (2/21) behind team-best 14 points and 10 rebounds, marking her first double-digit rebounding performance...Shot 6-of-9 from the field and also recorded three blocks...Contributed 12 points on 6-of-9 shooting and three blocks against Pitt (2/28)...Saw action in both ACC Tournament games, adding four points against Clemson (3/5) and NC State (3/6)...Played 27 minutes against Stephen F. Austin (3/21) in NCAA Tournament first round action, posting six points and six rebounds...Helped Tech reach the Sweet 16, playing 21 minutes against West Virginia (3/23)...Finished with five rebounds, two points and an assist against top-seeded South Carolina (3/28) in the Sweet 16.



2019-20 (True Freshman): Took the floor in all 31 games as a freshman and earned the start in 15...Finished the season averaging 6.5 points and 4.1 rebounds per game...Fourth on the team in rebounding...Recorded nine games scoring in double-figures...Made her collegiate debut against Houston (11/5), finishing with four points and three rebounds...Had a strong performance against Grambling State (11/10), notching her first double-figure game with 15 points, going 5-for-6 from both the field and free throw line...Blocked three shots in Tech's win at Georgia (11/17), marking the first program win in history in Athens...Pulled down season-best nine rebounds in win over Georgia State (11/20), while also dishing out season-high four assists...Added 12 points in win over Seton Hall in Junkanoo Jam (11/28), going 6-for-9 from the field...Led team against Rutgers (11/30) offensively with 13 points in Junkanoo Jam championship game...Scored game-high 14 points in win over Wisconsin (12/5), connecting on 7-for-10 from the field to set season-bests...Finished with nine points, on 4-of-5 shooting, three rebounds and an assist at Wake Forest (1/5)...Came off the bench at Syracuse (1/16) to post eight points, two steals, two blocks and one rebound...Blocked a career-high four shots against North Carolina (1/23) and finished with five points and four rebounds...Finished with eight points and eight rebounds at Miami (1/30) in 37 minutes...Dropped season-high 16 points in win at Pittsburgh (2/6) and finished with seven rebounds, two steals, two blocks and an assist...Contributed 12 points in Tech's win at No. 4 NC State (2/16) and finished with six rebounds, three blocks, an assist and a steal...Went 6-for-6 from the field against the Wolfpack...Led

Tech with 11 points against No. 5 Louisville (2/20)...Added 10 points in Tech's win over No. 17/18 Florida State (2/23)...Dropped 14 points in win over Pitt (3/5) in the second round of the ACC Tournament and pulled down eight rebounds.

PREP: Member of Spain's National Team...First participated with the National Team with the U14 team, playing in the BAM International Tournament in Slovenia...Earned MVP in round seven for her 27-point, seven-rebound performance against Barga-CBS...Competed in U16 European Championship when Spain finished fifth...Averaged 4.8 points and 3.0 rebounds per game during the tournament...Played with U17 Spanish National Team in World Cup in Belarus...Averaged 10.1 points, 8.7 rebounds and 1.0 blocks per game as Spain finished fifth...Ranked No. 5 international recruit by Prospects Nation, No. 6 by Go Global and No. 15 international ranking by Collegiate Girls Basketball Report when she signed with Georgia Tech.

PERSONAL: Chose Georgia Tech because of the academics, level of competition in women's basketball and location...Started playing basketball at age 12...Lists most memorable athletic accomplishment as finishing third in the world with the National Team of Spain...Participated in a Basketball Without Borders trip to New Orleans in 2017.



CAREER STATS

		Total						3-Point			F-Throw			Rebounds											
Year	GP	GS	Min	Avg	FG	FGA	Pct	FG	FGA	Pct	FT	FTA	Pct	Off	Def	Tot	Avg	PF	FO	Ast	TO	Blk	Stl	Pts	Avg
2019-20	31	15	664	21.4	89	165	.539	0	0	.000	25	44	.568	57	69	126	4.1	59	0	24	49	21	19	203	6.5
2020-21	26	21	671	25.8	95	170	.559	0	0	.000	21	32	.656	62	67	129	5.0	58	3	21	33	27	15	211	8.1
TOTAL	57	36	1334	23.4	184	335	.549	0	0	.000	46	76	.605	119	136	255	4.5	117	3	45	82	48	34	414	7.3

ACC STATS

					Total			3-Point			F-Throw					Rebounds									
Year	GP	GS	Min	Avg	FG	FGA	Pct	FG	FGA	Pct	FT	FTA	Pct	Off	Def	Tot	Avg	PF	FO	Ast	TO	Blk	Stl	Pts	Avg
2019-20	18	4	359	20.0	49	82	.598	0	0	.000	10	21	.476	31	28	59	3.3	29	0	10	23	17	9	108	6.0
2020-21	18	13	481	26.7	77	125	.616	0	0	.000	19	28	.679	49	46	95	5.3	38	2	15	25	24	12	173	9.6
TOTAL	36	17	840	23.3	126	207	.609	0	0	.000	29	49	.592	80	74	154	4.3	67	2	25	48	41	21	281	7.8

STUDENT-ATHLETE PROFILES

**AIXÁ WONE ARANA #11****Jr. • 6'3"****Forward****Pamplona, Spain****IES Joaquim Blume**

PREP: Member of multiple Spanish National Teams...Helped lead U16 Spanish National Team to 2016 Women's European Championship gold medal, averaging 8.6 points, 4.1 rebounds and 25.6 minutes per game...Member of U18 National Team that captured silver at European Championship...Helped lead U19 National Team to bronze medal at World Cup Championship in Thailand, averaging 8.7 points and 6.4 rebounds...Participated in U17 and U20 European Championships...Also played in U18 3x3 World and European Championships...Ranked No. 15 international prospect by ProspectsNation.com.

PERSONAL: Chose Georgia Tech because of the education, team and location...Lists most memorable athletic accomplishment as winning third place at the 2019 World Cup Championship...Intends to major in psychology.

BIO

2020-21 (Sophomore): Took the floor in eight contests for Tech...Saw first action as a Yellow Jacket against Georgia State (11/25) and finished with five rebounds and two points...Pitched in five points, hitting 3-of-4 from the free throw line, and five rebounds against Georgia (11/29)...Grabbed four rebounds against Tulane (12/3)...Earned first start as a Yellow Jacket in ACC-opening win over Boston College (12/9)...Recorded her third start on the season against NC State (12/31) and blocked her first shot of the season...Posted four points and four rebounds in second meeting at Notre Dame (1/3)...Earned the start at Clemson (1/7) and dished out an assist.

At Ohio State (2019-20): Appeared in 28 games as a freshman at Ohio State, making five starts...Finished with 43 points, 37 rebounds, 17 assists and eight steals...Scored season-high 12 points against Ohio, going 5-for-8 from the floor...Played season-high 28 minutes at Sacramento State, finishing with five points, six rebounds and three assists.

**CAREER STATS (OHIO STATE & GEORGIA TECH)**

Year	GP	GS	Min	Avg	Total			3-Point			FT	F-Throw			Rebounds				PF	FO	Ast	TO	Blk	Stl	Pts	Avg
					FG	FGA	Pct	FG	FGA	Pct		FTA	Pct	Off	Def	Tot	Avg									
2019-20	28	5	255	9.1	17	50	.340	2	16	.125	7	11	.636	15	22	37	1.3	33	1	17	26	1	8	43	1.5	
2020-21	8	4	150	18.7	8	27	.296	0	2	.000	4	5	.800	9	12	21	2.6	12	0	13	4	1	2	20	2.5	
GT Total	8	4	150	18.7	8	27	.296	0	2	.000	4	5	.800	9	12	21	2.6	12	0	13	4	1	2	20	2.5	
TOTAL	36	9	405	11.3	25	77	.325	2	18	.111	11	16	.688	24	34	58	1.6	45	1	30	30	2	10	63	1.8	

ACC STATS

	Total							3-Point				F-Throw				Rebounds											
Year	GP	GS	Min	Avg	FG	FGA	Pct	FG	FGA	Pct	FT	FTA	Pct	Off	Def	Tot	Avg	PF	FO	Ast	TO	Blk	Stl	Pts	Avg		
2020-21	5	4	86	17.2	5	14	.357	0	0	.000	1	1	1.000	5	2	7	1.4	5	0	8	2	1	2	11	2.2		
TOTAL	5	4	86	17.2	5	14	.357	0	0	.000	1	1	1.000	5	2	7	1.4	5	0	8	2	1	2	11	2.2		

STUDENT-ATHLETE PROFILES

**LOYAL McQUEEN #00**

So. • 5'8"
Guard
Florence, S.C.
Wilson

AWARDS

>> 2021 ACC Freshman of the Week - Dec. 14

BIO

2020-21 (Freshman): Appeared in 25 games, earning the start in 21...Finished fourth on the team in scoring, averaging 8.8 points per game as a freshman...Averaged 30.8 minutes per game...Posted 10 games scoring in double-figures...Scored career-high 17 points in win over Clemson (2/4)...Earned first collegiate start against Georgia State (11/25) and finished with 12 points, hitting four field goals, and three rebounds...Added 12 points against Georgia (11/29) and finished with three assists, while recording her first collegiate steal...Recorded third-straight game scoring in double-figures against Tulane (12/3) with 10 points, hitting four field goals, including two three-pointers...Also recorded first collegiate block against the Green Wave and finished with four assists and a steal...Scored 13 points in first ACC game against Boston College (12/9), going 6-for-12 from the field, and dished out five assists...Extended her streak of scoring in double-figures to five games with 11 points at Notre Dame (12/13)...Tabbed ACC Freshman of the Week on Dec. 14 after helping Tech to a 2-0 start to ACC play...Contributed nine points and three assists in second meeting at Notre Dame (1/3)...Contributed nine points in Tech's dominating win at Wake Forest (1/21)...Came off the bench against Florida State (1/24) to post 12 points in the win, going a perfect 6-for-6 from the free throw line...Finished with eight points and four rebounds in Tech's win at Miami (1/28)...Made her mark against Clemson (2/4), scoring a season-high 17 points to lead the Jackets...Finished with a career-high seven assists and scored eight points in Tech's final 11-0 run to lift the Jackets to victory...Set career-high in three-pointers at Louisville (2/11), going 4-for-5 to finish with 14 points...Also dished

out six assists against the Cardinals...Finished with nine points at Florida State (2/18), hitting two three-pointers and going 3-for-4 from the free throw line...Finished with 13 points at North Carolina (2/25) and four assists...Finished with eight points, two assists and a steal against Pitt (2/28) in regular season finale...Tied career-high, hitting four three-pointers in ACC Tournament quarterfinal game against Clemson (3/5) to finish with 14 points...Played the full 40 minutes in both tournament games...Helped Tech to the NCAA Tournament Sweet 16 for the second time in program history...Played 37 minutes in first round action against Stephen F. Austin (3/21), contributing five points and three rebounds...Saw 22 minutes on the court against West Virginia (3/23), posting five points in the win...Finished with nine points and played 39 minutes in Sweet 16 action against top-seeded South Carolina (3/28).

PREP: Multi-sport athlete at Wilson High School...Competed in cross country and women's basketball...2019-20 Gatorade South Carolina Girls Player of the Year...Helped Wilson HS to Class 4A state quarterfinals as a senior...Surpassed 2,000 career points at Wilson...Scored 51 points, hitting 11 three-pointers in a single game as a senior...2020 Class 4A Girls Player of the Year...2020 Max Preps South Carolina Player of the Year...2019-20 South Carolina Miss Basketball...Three-time Florence Morning News Player of the Year...USA Today Southeast Player of the Year finalist...2019 Region VI-AAAA Player of the Year...2019 Miss Hoop Zone...Named 2019 Florence Morning News Preseason Player of the Year...Three-time South Carolina Basketball Coaches Association All-State selection...Twice-named first team all-region...Also tabbed USA Today second team South Carolina and all-State in both 2018 and 2019...In 2018, WPDE All Hoop Zone Player of the Year finalist and WPDE All Hoop Zone Team honoree...Ranked No. 74 overall and No. 22 guard by ESPN...Rated top South Carolina prospect...Four-star recruit.

PERSONAL: Father played basketball at Wake Forest from 1988-92...Served as class president at Wilson High School...Honor roll member...Chose Georgia Tech because of the coaching staff, team, atmosphere and education...Started playing basketball at six years old at a community camp...Lists being named Gatorade Player of the Year as most memorable athletic accomplishment...Being named Wilson High School's homecoming queen is most memorable non-athletic accomplishment.

**CAREER STATS**

	GP	GS	Min	Avg	Total FG	FGA	Pct	3-Point FG	FGA	Pct	FT	FTA	Pct	Off	Def	Tot	Avg	PF	F0	Ast	TO	Blk	Stl	Pts	Avg
2020-21	25	21	770	30.8	75	197	.381	39	106	.368	31	51	.608	5	29	34	1.4	41	0	54	50	1	6	220	8.8
TOTAL	25	21	770	30.8	75	197	.381	39	106	.368	31	51	.608	5	29	34	1.4	41	0	54	50	1	6	220	8.8

ACC STATS

	GP	GS	Min	Avg	Total FG	FGA	Pct	3-Point FG	FGA	Pct	FT	FTA	Pct	Off	Def	Tot	Avg	PF	F0	Ast	TO	Blk	Stl	Pts	Avg
2020-21	17	13	479	28.2	49	127	.386	26	67	.388	23	40	.575	3	18	21	1.2	30	0	42	31	0	3	147	8.6
TOTAL	17	13	479	28.2	49	127	.386	26	67	.388	23	40	.575	3	18	21	1.2	30	0	42	31	0	3	147	8.6

STUDENT-ATHLETE PROFILES



ANISA CLARK

#14

So. • 5'7"

Guard

McDonough, Ga.

Union Grove

Received 2020 Cindy Schell Geller Most Outstanding Student Award...President of UGHS HOSA Future Health Professionals (2019-20) and was president-elect in 2018-19...Was Student Council Class Secretary as a junior and Reading Bowl Secretary as a sophomore...Member of National Spanish Honor Society (2018-20) and Beta Club (2017-20)...Allied Health and Medicine Certified Pathway completer.

PERSONAL: Chose Georgia Tech to be challenged both academically and athletically, it would prepare her for a successful career post-graduation, and the city of Atlanta...Began playing basketball at age seven when her parents encouraged her to sign up for a local church basketball league...Lists most memorable non-athletic accomplishment as graduating high school with a perfect GPA...Lists hitting the game-winning three-pointer that allowed Union Grove to earn the three seed in the state playoffs as most memorable athletic accomplishment.

BIO

2020-21 (Freshman): Saw action in three outings in her inaugural season for the Yellow Jackets...Took the floor in the final minute against Georgia State (11/25) in season-opening action...Hit a long distance three-pointer at Wake Forest (1/21) for first collegiate field goal...Took the floor in the final minute against West Virginia (3/23) in NCAA Tournament second round action.

PREP: Attended Union Grove High School...Played for coach Dock Gammage and served as team captain her senior season...Was named Henry County All-Star Team in 2020...Tabbed 2020 Offensive Player of the Year...Also competed in track and field in shot put and discus...Received Scholar-Athlete Award three times (2017, 2019 and 2020)...Served as president of UGHS National Honor Society as a senior...



CAREER STATS

Year	GP	GS	Min	Avg	Total FG	FGA	Pct	3-Point FG	3-Point FGA	Pct	FT	F-Throw FTA	Pct	Off	Def	Rebounds Tot	Avg	PF	FO	Ast	TO	Blk	Stl	Pts	Avg
2020-21	3	0	4	1.2	1	1	1.000	1	1	1.000	0	0	.000	0	0	0	0.0	1	0	0	0	0	0	3	1.0
TOTAL	3	0	4	1.0	1	1	1.000	1	1	1.000	0	0	.000	0	0	0	0.0	1	0	0	0	0	0	3	1.0

ACC STATS

Year	GP	GS	Min	Avg	Total FG	FGA	Pct	3-Point FG	3-Point FGA	Pct	FT	F-Throw FTA	Pct	Off	Def	Rebounds Tot	Avg	PF	FO	Ast	TO	Blk	Stl	Pts	Avg
2020-21	1	0	2	1.8	1	1	1.000	1	1	1.000	0	0	.000	0	0	0	0.0	1	0	0	0	0	0	3	3.0
TOTAL	1	0	2	1.8	1	1	1.000	1	1	1.000	0	0	.000	0	0	0	0.0	1	0	0	0	0	0	3	3.0

STUDENT-ATHLETE PROFILES



AVYONCE CARTER #15

So. • 5'10"
Guard
Norcross, Ga.
Wesleyan

PREP: Attended Wesleyan School... Team captain junior and senior seasons... Helped lead team to 2017 and 2018 State Championships... State runner-up in 2019... Finished high school career third in school history in career points... Tabbed 2020 Region 5-A Player of the Year... 2020 Georgia Athletic Coaches Association Class 1A North Player of the Year... 2019 USA Today first team selection in Georgia... Named Atlanta Journal Constitution first team class A private all-State team in 2019 and second team in 2018... Four star recruit... Ranked No. 7 in position and No. 66 overall by ESPN.

PERSONAL: Chose Georgia Tech because of the academic excellence, proximity to home and the family atmosphere with her teammates... Started playing basketball around age 12 after watching it on tv... Lists scoring her 1,000 career point at Wesleyan as most memorable athletic accomplishment... Intends to major in business.

BIO

2020-21 (Freshman): Took the floor in 15 contests as a Yellow Jacket... Pitched in four points at the free throw line in Tech's season-opener against Georgia State (11/25)... Contributed seven points in ACC win over Boston College (12/9), going 2-for-3 from the field, including a three-pointer... Contributed seven points against No. 3 NC State (12/31) hitting three field goals, including a 3-pointer... Also collected four rebounds against the Wolfpack... Hit a free throw at Wake Forest (1/21)... Played four minutes in win over Miami (2/16), hitting a field goal... Went 2-for-2 at the free throw line at North Carolina (2/25)... Saw action in the final minute against West Virginia (3/23) in NCAA Tournament second round action.



CAREER STATS

Year	GP	GS	Min	Avg	Total			3-Point			FT	F-Throw		Off	Def	Rebounds		PF	FO	Ast	TO	Blk	Stl	Pts	Avg
					FG	FGA	Pct	FG	FGA	Pct		FTA	Pct			Tot	Avg								
2020-21	15	0	101	6.7	9	33	.273	2	20	.100	9	13	.692	5	11	16	1.1	11	0	2	9	0	4	29	1.9
TOTAL	15	0	101	6.7	9	33	.273	2	20	.100	9	13	.692	5	11	16	1.1	11	0	2	9	0	4	29	1.9

ACC STATS

Year	GP	GS	Min	Avg	Total			3-Point			FT	F-Throw		Off	Def	Rebounds		PF	FO	Ast	TO	Blk	Stl	Pts	Avg
					FG	FGA	Pct	FG	FGA	Pct		FTA	Pct			Tot	Avg								
2020-21	13	0	85	6.6	9	29	.310	2	16	.125	5	7	.714	5	7	12	0.9	10	0	0	6	0	3	25	1.9
TOTAL	13	0	85	6.6	9	29	.310	2	16	.125	5	7	.714	5	7	12	0.9	10	0	0	6	0	3	25	1.9

STUDENT-ATHLETE PROFILES



EYLIA LOVE

#24

So. • 6'1"

Guard/Forward

Kansas City, Kansas

Olathe North

BIO

2020-21 (Freshman): Earned a pair of starts in her freshman campaign and appeared in all 26 games for Georgia Tech...Recorded five games with double-figure scoring numbers...Pulled down eight rebounds, while finishing with four points and a block in first collegiate game against Georgia State (11/25)...Contributed seven points and four rebounds against Georgia (11/29)...Posted first double-figure scoring performance against Tulane (12/3) with 10 points, going 2-for-2 from three-point range for her first three-pointers of the season...Added 10 points in win over Boston College (12/9), going a perfect 3-for-3 from the field and finishing 4-of-6 at the charity stripe...Contributed 11 points at Notre Dame (12/13) and recorded personal-best three steals in win...Earned first collegiate start against No. 3 NC State (12/31) and played 27 minutes...Earned second start at Notre Dame (1/3) and hit a field goal...Contributed 12 points at Clemson (1/7), hitting personal-best five field goals, while owning three rebounds in the win...Added eight points in Tech's win at Miami (1/28), shooting 4-for-5 from the field...Scored season-high 14 points in Tech's win against Syracuse (2/2),

while going 6-for-7 from the free throw line...Contributed six points and a career-high nine rebounds in win over Miami (2/16) and added two steals and an assist...Matched personal-best, swiping three steals at North Carolina (2/25)...Played 21 minutes against NC State (3/6) in ACC Tournament semifinals, finishing with five points...Saw action in all three NCAA Tournament games, helping the Jackets reach the Sweet 16...Pulled down four rebounds against Stephen F. Austin (3/21) in the opening round...Contributed six points, going 3-for-5 from the field, against West Virginia (3/23)...Took the floor for five minutes against top-seeded South Carolina (3/28) in the Sweet 16.

PREP: Served as team captain senior year at Olathe North High School...Tabbed Class 6A first team all-State in 2020...McDonald's All-American nominee...Gatorade Player of the Year nominee...2020 DiRenna Award finalist...Kansas 6A Player of the Year finalist...2020 Sunflower League Player of the Year...2020 All-Sunflower League first team...2020 Class 6A second team...Earned Class 6A third team all-State and second team all-conference in 2019...Four star prospect...Ranked No. 64 overall and No. 12 in position by Collegiate Girls Basketball Report...Scored 1,000th career point at Olathe North on March 2, 2019.

PERSONAL: Member of National Honor Society in high school...Lists most memorable non-athletic accomplishment as maintaining a 4.0 GPA throughout high school...Chose Georgia Tech because of the family atmosphere, elite education and location...Started playing basketball around six years old with her dad in the driveway...Intends to major in psychology.



CAREER STATS

Year	GP	GS	Min	Avg	Total			3-Point			FT	F-Throw		Off	Def	Rebounds		PF	FO	Ast	TO	Blk	Stl	Pts	Avg
					FG	FGA	Pct	FG	FGA	Pct		FTA	Pct			Tot	Avg								
2020-21	26	2	497	19.1	43	100	.430	4	14	.286	28	38	.737	26	56	82	3.2	55	0	9	28	1	17	118	4.5
TOTAL	26	2	497	19.1	43	100	.430	4	14	.286	28	38	.737	26	56	82	3.2	55	0	9	28	1	17	118	4.5

ACC STATS

	Total							3-Point			F-Throw			Rebounds													
Year	GP	GS	Min	Avg	FG	FGA	Pct	FG	FGA	Pct	FT	FTA	Pct	Off	Def	Tot	Avg	PF	FO	Ast	TO	Blk	Stl	Pts	Avg		
2020-21	18	2	349	19.4	32	75	.427	2	12	.167	20	27	.741	17	42	59	3.3	40	0	8	19	0	13	86	4.8		
TOTAL	18	2	349	19.4	32	75	.427	2	12	.167	20	27	.741	17	42	59	3.3	40	0	8	19	0	13	86	4.8		

STUDENT-ATHLETE PROFILES - NEWCOMERS



ELIZABETE BULANE #10

Fr. • 5'7"
Guard
Adazi, Latvia
Riga Commerical School

BIO

PREP: Played club basketball with BS Riga Jugla... Was team captain of club team... Helped lead club teams to championships from 2015-18... Named MVP four times with club team (2015-18)... All-star 5 in 2015-16 and twice-named all-star 5 in 2018-19.

PERSONAL: Chose Georgia Tech because of the high level of basketball, coaching staff and academics... Lists most memorable athletic accomplishment as winning the Latvia Championship... Cousin played basketball at Derby College in England... Plans to major in business administration.



CARMYN HARRISON #33

Fr. • 6'2"
Forward
Memphis, Tenn.
Hutchison School

BIO

PREP: Tabbed 2021 Daily Memphian Player of the Year... Five-time all-region (2016-21)... Tabbed all-state three times (2018-21)... GBB Region Champions in 2018-19 and 2020-21... GBB State Champion in 2020-21... High school team captain... Participated in TN BCAT All-Star Game... Also competed in discus/shotput for three seasons... 2018-19 discus and shotput region champion.

PERSONAL: Chose Georgia Tech because of the athletics, education and location... Started playing basketball at eight years old... Lists most memorable athletic accomplishment as being one of the first girls basketball teams from Memphis to win the state title, and signing with Georgia Tech... Lists most memorable non-athletic accomplishment as impacting school culture with community service and sports... Intends to major in environmental justice.

STUDENT-ATHLETE PROFILES



DIGNA STRAUTMANE #45

5th Year • 6'2"

Forward

Riga, Latvia

Syracuse

at age 19...Helped Latvia place 8th at the FIBA U20 European Championship in 2017, averaging 18.7 points, 7.4 rebounds and 2.1 assists per contest...Represented Latvia at the 2017 FIBA U19 World Cup in Italy...Participated in 2016 FIBA U20 European Championship...A five-star recruit ranked No. 22 player in her class by ESPNW HoopGurlz.

PERSONAL: Starting playing basketball at age eight...Lists most memorable athletic accomplishment as playing in the World Cup...Most memorable non-athletic accomplishment as earning two degrees from Syracuse...Sister played basketball at Quinnipiac University.

BIO

AT SYRACUSE: Started all 120 games played in at Syracuse from 2018-21... Averaged 29.7 minutes, 9.0 points and 5.3 rebounds per game in four seasons... Shot 39.4 percent (416-1057) from the floor and 77.1 percent (84-109) from the free throw line...Scored a career-high 25 points at Boston College (1/28/18), hitting 10-for-16 from the field and 5-for-9 from 3-point range...Set a personal-best with 13 rebounds against Lincoln (PA) (12/2/20)...Blocked a career-high seven shots against Virginia (3/5/20)...Has long shooting range having hit five 3-pointers in four different outings.

PREP: Member of Latvian National Team...Helped U20 National Team place 11th at 2018 FIBA U20 European Championships in Hungary...Made history with the Latvian Senior National Team as the first team to qualify and compete at the FIBA Women's World Cup in Tenerife, Spain...Was the youngest member on the Senior National Team



CAREER STATS (AT SYRACUSE)

Year	GP	GS	Min	Avg	Total			3-Point			FT	F-Throw		Rebounds				PF	FO	Ast	TO	Blk	Stl	Pts	Avg
					FG	FGA	Pct	FG	FGA	Pct		FTA	Pct	Off	Def	Tot	Avg								
2017-18	31	31	892	28.8	127	327	.388	29	136	.213	29	42	.690	73	117	190	6.1	99	4	34	54	58	24	312	10.1
2018-19	34	34	979	28.8	122	282	.433	53	147	.361	27	35	.771	58	111	169	5.0	86	0	57	51	29	23	324	9.5
2019-20	31	31	981	31.7	98	270	.363	54	183	.295	18	21	.857	40	100	140	4.5	83	2	45	37	40	28	268	8.6
2020-21	24	24	711	29.6	69	178	.388	30	106	.283	10	11	.909	53	85	138	5.8	54	1	34	34	26	31	178	7.4
TOTAL	120	120	3563	29.7	416	1057	.394	166	572	.290	84	109	.771	224	413	637	5.3	322	7	170	176	153	106	1082	9.0

ACC STATS (AT SYRACUSE)

Year	GP	GS	Min	Avg	Total			3-Point			FT	F-Throw		Rebounds				PF	FO	Ast	TO	Blk	Stl	Pts	Avg
					FG	FGA	Pct	FG	FGA	Pct		FTA	Pct	Off	Def	Tot	Avg								
2017-18	16	16	502	31.4	71	186	.382	20	84	.238	20	27	.741	29	47	76	4.8	52	2	22	25	21	15	182	11.4
2018-19	16	16	466	29.1	64	149	.430	25	70	.357	16	23	.696	38	49	87	5.4	45	0	27	26	17	9	169	10.6
2019-20	18	18	549	30.5	55	160	.344	27	108	.250	10	13	.769	22	57	79	4.4	48	2	27	25	27	15	147	8.2
2020-21	16	16	443	27.7	42	122	.344	18	73	.247	5	5	1.000	33	49	82	5.1	35	0	27	20	15	20	107	6.7
TOTAL	66	66	1960	29.7	232	617	.376	90	335	.269	51	68	.750	122	202	324	4.9	180	4	103	96	80	59	605	9.2

HEAD COACH NELL FORTNER



NELL FORTNER

HEAD COACH

TEXAS, 1982

3RD SEASON AT GEORGIA TECH

Nell Fortner was named the sixth head coach in Georgia Tech women's basketball history, director of athletics Todd Stansbury announced on April 9, 2019. She begins her third season as a Yellow Jacket in 2021-22.

One of the most successful coaches in women's basketball history, Fortner has compiled a 342-207 (.623) record as a head coach at the collegiate, professional and international levels. She has led teams to Big Ten (Purdue – 1997) and Southeastern Conference (Auburn – 2009) championships and, perhaps most notably, coached the United States national team to three international titles from 1997-2000, including the gold medal at the 2000 Summer Olympics in Sydney, Australia.

Fortner is the winningest coach in the history of the USA women's basketball national team, having compiled a 101-14 (.878) record. In addition to the 2000 Olympics championship, she also led the team to the gold medal at the 1998 World Championship in Berlin, Germany and the 1998 William Jones Cup in Taipei, Taiwan.

At the collegiate level, Fortner has 11 seasons of experience as a head coach – one at Purdue (1996-97), eight at Auburn (2004-12) and two at Georgia Tech (2019-21) – and has compiled a 199-137 (.592) overall record in the college ranks.

Fortner guided the Yellow Jackets to a historical season in 2020-21 during a global pandemic as Georgia Tech finished with a 17-9 overall record and went 12-6 in the Atlantic Coast Conference. With its 12-6 mark, Tech finished in third place in the ACC standings, marking the highest outright conference finish in program history (GT previously tied for third in 2012). Tech finished third after being picked to finish fifth by the league's head coaches and ninth by the Blue Ribbon Panel in the ACC preseason polls. Tech finished the season ranked No. 22 in the final USA Today/WBCA Coaches Poll.

It's most prominent accomplishment from 2020-21, Georgia Tech made its 10th overall appearance in the NCAA Tournament, earning the No. 5 seed in the Hemisfair Region, and advanced to the Sweet 16 for just the second time in program history. The Yellow Jackets overcame a 17-point halftime deficit in the opening round against Stephen F. Austin in the Bill Greehey Arena in San Antonio to edge the Ladyjacks, 54-52, in overtime. Tech overcoming a 17-point deficit marked the fourth largest margin overcome in NCAA Tournament history. With the win, the Jackets advanced to face West Virginia in the second round at the USTA Convocation Center and dominated the Mountaineers, 73-56, to secure a spot in the Sweet 16. Tech fell against top-seeded South Carolina in the Sweet 16, 76-65. Tech's No. 5 seed in the tournament marked the second highest in program history.

Prior to its NCAA Tournament run, Georgia Tech earned the No. 3 seed in the ACC Tournament – the highest-ever in program history. Tech earned a double-bye and upended Clemson in the quarterfinals, 60-57, to secure a spot in the semifinals against No. 3 NC State for the first time since 2012. Making its seventh overall appearance in the semifinals, Tech led NC State into the final three minutes, but the Wolfpack rallied from a 10-point deficit to secure the win.

Several Yellow Jackets were lauded during the season as forward Lorela Cubaj was named the ACC Co-Defensive Player of the Year (first in GT women's basketball history), Lotta-Maj Lahtinen was tabbed the ACC Most Improved Player (first in program history), and Fortner was named the Blue Ribbon Panel ACC Coach of the Year. Additionally, Cubaj was named to the ACC All-Defensive Team, All-ACC First Team and All-ACC Tournament Team. The forward from Terni, Italy earned WBCA NCAA Coaches' All-America honorable mention accolades and was named the Atlanta Tipoff Club's 2021 Women's College Player of the Year.

Lahtinen joined Cubaj on the Blue Ribbon Panel's All-ACC First Team, while also being named All-ACC Second Team (head coaches), and WBCA NCAA Coaches' All-America honorable mention. For the second time in her collegiate career, Lahtinen earned a spot on the All-ACC Academic Team.

Kierra Fletcher also reached a milestone, as the Jacket became the 32nd member of the prestigious 1,000-career point club. Cubaj and Fletcher both announced they would return for their fifth years as awarded by the NCAA.

Her first season on The Flats saw tremendous success in leading the Yellow Jackets as Tech compiled a 20-11 overall record, marking the best record by a first year head coach in Georgia Tech women's basketball history. The Jackets produced a 10-8 mark in ACC play, good for the first winning conference record since 2013-14 and the first 10-win ledger in ACC play since 2011-12.

THE FORTNER FILE

PERSONAL

Education Texas, 1982 (Physical Education);
Stephen F. Austin, 1987 (Master's of Education)

COACHING EXPERIENCE

1983-86 Head Coach, Killen (Texas) H.S.
1986-87 Graduate Assistant, Stephen F. Austin
1987-90 Assistant Coach, Stephen F. Austin
1990-95 Assistant Coach, Louisiana Tech
1995-96 Assistant Coach, U.S. National Team
1996-97 Head Coach, Purdue
1997-2000 Head Coach, U.S. National Team
2000-03 Head Coach/General Manager, Indiana Fever
2004-12 Head Coach, Auburn
2019-Present Head Coach, Georgia Tech

COLLEGE COACHING RECORD

SEASON	SCHOOL	RECORD	ACC FINISH	POSTSEASON
1987-88	Stephen F. Austin	29-5	--	NCAA Tourn. 2nd rd.
1988-89	Stephen F. Austin	30-4	--	NCAA Tourn. 2nd rd.
1989-90	Stephen F. Austin	28-3	--	NCAA Tourn. 2nd rd.
1990-91	Louisiana Tech	18-12	--	NCAA Tourn. 1st rd.
1991-92	Louisiana Tech	20-10	--	NCAA Tourn. 1st rd.
1992-93	Louisiana Tech	26-6	--	NCAA Tourn. Elite 8
1993-94	Louisiana Tech	31-4	--	NCAA Tourn. Runners-Up
1994-95	Louisiana Tech	28-5	--	NCAA Tourn. Sweet 16
1996-97	Purdue	17-11	--	NCAA Tourn. 2nd rd.
2004-05	Auburn	16-13	--	
2005-06	Auburn	14-15	--	
2006-07	Auburn	21-13	--	WNIT Quarterfinals
2007-08	Auburn	20-12	--	NCAA Tournament
2008-09	Auburn	30-4	--	NCAA Tourn. 2nd rd.
2009-10	Auburn	15-16	--	
2010-11	Auburn	16-16	--	WNIT 2nd rd.
2011-12	Auburn	13-17	--	
2019-20	Georgia Tech	20-11	7th	Canceled due to Covid-19
2020-21	Georgia Tech	17-9	3rd	NCAA Tourn. Sweet 16

Bold = Head Coach

HEAD COACH (11 SEASONS) **199-137 (.592)**
ASSISTANT COACH (8 SEASONS) **210-49 (.811)**
19 OVERALL SEASONS **409-186 (.689)**

Stephen F. Austin (3 seasons) 87-12 (.879)
Louisiana Tech (5 seasons) 123-37 (.769)
Purdue (1 season) 17-11 (.607)
Auburn (8 seasons) 145-106 (.578)
Georgia Tech (2 seasons) 37-20 (.649)

Additionally, the Jackets collected four wins over top-25 programs, including two on the road. Among those two road wins was the program's highest ranked road win in program history when Tech defeated No. 4 NC State on Feb. 16, 2020, 65-61. The Jackets also completed the regular season sweep over nationally ranked Florida State, defeating the No. 11 Seminoles on the road, before topping the No. 17/18 squad in McCamish Pavilion. The Yellow Jackets capped its shortened season due to Covid-19, reaching the ACC Tournament quarterfinals for the first time since 2016.

Other highlights by the Jackets include collecting seven wins over teams in the top 75 RPI and defeating Georgia in Athens for the first time in program history. Senior Francesca Pan was named to the ACC All-Tournament Team, while also picking up all-ACC second team honors. Tech placed three Jackets on the All-ACC Academic Team in 2019-20 in Pan, Kierra Fletcher and Lotta-Maj Lahtinen.

After her successful season at the Georgia Tech helm, Fortner was tabbed the 2020 Whack Hyder Georgia Women's College Coach of the Year by the Atlanta Tipoff Club. She was also named one of 10 semifinalists for the 2020 Werner Ladder Naismith Women's College Coach of the Year.

In her first season as a collegiate head coach, she led Purdue to a share of the Big Ten regular-season championship with a 12-4 conference record and an NCAA Tournament berth. Following the impressive rookie campaign, she was named the 1997 Basketball Times National Coach of the Year.

HEAD COACH NELL FORTNER

FORTNER PROFESSIONAL COACHING

PROFESSIONAL COACHING EXPERIENCE

SEASON	TEAM	RECORD
1997-2000	USA Basketball	101-14
2001	Indiana Fever	10-22
2002	Indiana Fever	16-16
2003	Indiana Fever	16-18

Overall with U.S. national team	101-14 (.878)
Overall with Indiana Fever	42-56 (.429)

USA WOMEN'S BASKETBALL TOURNAMENT MEDALS

Tournament	Record	Place
2000 Olympic Games	8-0	Gold
1999 Pan American Games	4-3	Bronze
1998 FIBA World Championship	9-0	Gold
1998 R. William Jones Cup	5-0	Gold

FORTNER HEAD COACHING EXPERIENCE

1996-97	Purdue (17-11, 12-4 Big Ten - Big Ten regular-season champion, NCAA Tournament)
1997-2000	U.S. National Team (101-14)
2001	Indiana Fever (10-22)
2002	Indiana Fever (16-16)
2003	Indiana Fever (16-18)
2004-05	Auburn (16-13, 6-8 SEC)
2005-06	Auburn (14-15, 4-10 SEC)
2006-07	Auburn (21-13, 6-8 SEC)
2007-08	Auburn (20-12, 7-7 SEC - NCAA Tournament)
2008-09	Auburn (30-4, 12-2 SEC - SEC regular-season champion, NCAA Tournament)
2009-10	Auburn (15-16, 5-11 SEC)
2010-11	Auburn (16-16, 8-8 SEC - WNIT)
2011-12	Auburn (13-17, 5-11 SEC - WNIT)
2019-20	Georgia Tech (37-20, 22-14 ACC)

Overall at Purdue	17-11 (.607)
Overall with U.S. national team	101-14 (.878)
Overall with Indiana Fever	42-56 (.429)
Overall at Auburn	145-106 (.578)
Overall at Georgia Tech	37-20 (.649)
Overall as a college head coach	199-137 (.592)
Overall as a head coach	342-207 (.623)

She left Purdue after one season to take over as the full-time head coach of the U.S. national team but returned to the collegiate ranks in 2004 at Auburn. With Fortner at the helm, Auburn won at least 20 games three times, highlighted by a 30-4 campaign in 2008-09 that saw the Tigers win the SEC regular-season title for the first time in 20 years and saw Fortner named the SEC and WBCA Region III Coach of the Year.

In addition to her stints as head coach with Purdue, the U.S. national team and Auburn, Fortner served as the first head coach and general manager in the history of the WNBA's Indiana Fever from 2000-03. She didn't coach the Fever in 2000 due to the Summer Olympics, but took over coaching duties in '01 and led the franchise to its first playoffs appearance in '02.

She began her coaching career as the head coach at Killeen (Texas) H.S. from 1983-86, before entering the collegiate coaching ranks as a graduate assistant at Stephen F. Austin in 1986-87. After one season, she was promoted to assistant coach at SFA, where she remained for three more seasons (1987-90) and helped guide the Ladyjacks to an 87-12 (.879) record and three-straight NCAA Tournament appearances.

She then moved on to national power Louisiana Tech (1990-95), where she was an assistant coach for five seasons. In her five seasons at Louisiana Tech, the Lady Techsters went 123-37 (.794) and earned five-straight NCAA Tournament berths, advancing all the way to the national championship game in 1994.

She left Louisiana Tech for a one-year stint as an assistant coach for the U.S. national team (1995-96) under head coach Tara VanDerveer. The national team put together a

WHAT THEY'RE SAYING ABOUT FORTNER

"Georgia Tech and the entire Atlanta community have a gem of a coach and person in Nell Fortner. Having played for and coached against Nell, she brings positivity, energy and experience at the highest level that her student-athletes will enjoy and embrace. The entire basketball community loves having Nell back on the sideline."

-Dawn Staley, head coach – University of South Carolina

(played point guard for the 2000 U.S. Olympic team coached by Fortner, led South Carolina to 2017 national championship, will serve as 2020 U.S. Olympic team head coach)

"It is good to see Nell get back into coaching. She will bring energy and work ethic, but also great basketball knowledge. Georgia Tech hit a grand slam with the hiring of Nell Fortner."

-Kim Mulkey, head coach – Baylor University

(has led Baylor to three national championships – 2005, 2012 and 2019)

"Nell Fortner has experienced success at every level. Her personality will excite a team and energize a fan base. She has the ability to motivate, lead and be a role model for young people. Most importantly, she is a good person. During her time in the SEC at Auburn, she experienced great success and I am sure she can do the same at Georgia Tech."

-Andy Landers, ESPN analyst

(University of Georgia head coach, 1979-2015, led UGA to five Final Fours and 11 total SEC championships, member of Women's Basketball Hall of Fame)

"A true ambassador for women's basketball, Nell Fortner is an outstanding person and coach with character, integrity and a commitment to excellence in everything she does. Georgia Tech is blessed to have Coach Fortner represent the Yellow Jackets both on and off the court. She will bring high energy and leadership to the court having succeeded at every level of coaching. Georgia Tech's student-athletes, assistant coaches and staff will excel with Coach Fortner on the court, but more importantly, they will excel in life."

-Jay Jacobs, executive associate athletics director – University of Florida

(served as athletics director at Auburn for Fortner's entire eight-season tenure at the school)

perfect 52-0 record in 1995-96, culminating with a gold medal at the 1996 Summer Olympics in Atlanta.

Her career also includes two stints as a women's basketball analyst at ESPN – first as a studio analyst from 2001-04, then as a color analyst for the past seven seasons since she stepped down as Auburn's head coach following the 2012 season. Through her role with ESPN, she has remained actively engaged within NCAA women's basketball, calling some of the nation's best regular-season and postseason games, as well as being an integral part of the network's Final Four coverage.

Born in Jackson, Miss., Fortner attended high school at New Braunfels (Texas) H.S., where she was an all-state selection and a Parade all-American. She received a dual-sport scholarship to the University of Texas, where she played both basketball and volleyball from 1978-82. She helped lead UT to 127 basketball wins in four seasons and remains one of the Longhorns' all-time leading scorers with 1,466 career points. In volleyball, she was a member of Texas' national championship team as a senior in '81.

While at Texas, Fortner also made her USA Basketball debut as a member of the 1978 U.S. Olympic Festival South team that won a silver medal.

Fortner holds a bachelor's degree in physical education from Texas (1982) and a master's in education from Stephen F. Austin (1987). Among her many honors, Fortner was named USA Basketball Coach of the Year in 2000, inducted to the Texas Sports Hall of Fame and the University of Texas Women's Athletics Wall of Honor in 2001, recognized as a distinguished alumna of Stephen F. Austin in 2007 and inducted into the San Antonio Sports Hall of Fame in 2013.

ASSISTANT COACHES & STAFF



TASHA BUTTS

ASSOCIATE HEAD COACH

TENNESSEE, 2004
3RD SEASON AT GEORGIA TECH

A coaching veteran and former WNBA player, Tasha Butts joined the Georgia Tech women's basketball staff as an assistant coach in April 2019. A Georgia native, Butts returned to the Peach State after eight years as an assistant coach at LSU. She begins her third year at Georgia Tech in the 2021-22 season.

In 2020-21, Butts helped guide the Yellow Jackets to a 17-9 overall record and a 12-6 ledger in the Atlantic Coast Conference during a global pandemic. In its historic season, Tech made its 10th overall appearance in the NCAA Tournament and advanced to the Sweet 16 for just the second time in program history. The Yellow Jackets finished third in the ACC, marking the highest outright finish in program history and earned the highest ACC Tournament seed in program history at No. 3. Working primarily with the guards, Butts helped tutor Lotta-Maj Lahtinen to become the ACC Most Improved Player — Tech's first in women's basketball history. Additionally, Lahtinen was named All-ACC first team (Blue Ribbon Panel) and All-ACC second team (head coaches). Lahtinen and Lorela Cubaj were both named WBCA NCAA Division I Coaches' All-America honorable mention. Tech finished the season ranked No. 22 in the final USA Today/WBCA Coaches Poll.

In her first season on The Flats, Butts helped the Yellow Jackets to a 20-11 overall record, 10-8 in the ACC. Tech defeated four top-25 teams in 2019-20, including topping No. 4 NC State on the road, 65-61, to mark the highest ranked road win in program history. The Yellow Jackets were awaiting their postseason bid when the season was cut short due to the Covid-19 pandemic.

During her time at LSU, Butts was part of four 20-win seasons and six NCAA Tournament appearances highlighted by back-to-back Sweet 16 runs in 2012 and 2013. She helped ink the three top-20 recruiting classes (2011, 2017, 2019), while signing seven top-100 prospects, including a McDonald's All-American in 2017. In eight seasons at LSU, Butts coached and mentored six all-SEC academic honor roll recipients and developed seven all-SEC selections.

Butts helped return LSU to national prominence in 2018 when the program cracked the AP Top 25 poll for the first time in four years. The Tigers finished the season ranked No. 24. Butts worked closely with LSU's backcourt, helping the Tigers top the SEC in scoring defense in 2019 (20th nationally) and rank third in the nation in steals in 2017.

At LSU, Butts helped develop Raigyne Moncrief-Louis and Danielle Ballard, who both garnered all-SEC freshman team honors in their careers and were listed among LSU's Top 10 for scoring during their freshmen seasons. Louis would become the 2017 SEC Defensive Player of the Year and a two-time all-SEC honoree. The only player in LSU history to record 1,600 points, 700 rebounds, 250 steals and 300 assists in a career, Louis was a 2018 WNBA Draft pick.

Under Butts's guidance, Ballard broke LSU's single-season record for steals (100) and became the first player in program history — men or women — to reach 100 steals in a season in 2012-13. Louis would top Ballard four seasons later with a program-record 107 steals.

Prior to her stint at LSU, Butts recorded three successful seasons (2008-11) as an assistant coach at UCLA. At UCLA, Butts worked mainly with perimeter players and assisted with all other facets of the program. The Bruins reached the NCAA Tournament twice, compiling a 72-26 overall mark and second-place finishes in the Pac-10 Conference in both 2010 and 2011. The 2010-11 season was one for the record books as the Bruins set records for regular-season victories (26), Pac-10 win (16) and scoring defense (55.3 points per game), while earning a No. 3 seed in the NCAA Tournament.

At UCLA, Butts mentored eight all-Pac-10 academic players, three all-Pac-10 honorees and two all-Pac-10 freshman team selections. In 2011, the program rose to a No. 7 national ranking, reached the Pac-10 Tournament Championship game and advanced to the NCAA Tournament second round, finishing the season with a 29-5 overall record.

During the 2007-08 season, Butts served as an assistant coach at Duquesne University where her responsibilities included recruiting, opponent scouting, academics, equipment liaison, scheduling and development of perimeter players.

A four-year letterwinner at Tennessee, Butts helped the Lady Vols to a 124-17 record from 2000-04. Tennessee made a run to the Sweet 16 her freshman campaign and advanced to the 2002 Final Four in her sophomore season. She then helped the Lady Vols to back-to-back National Championship games her junior and senior seasons (2003, 2004). As a senior, Butts earned second-team All-Southeastern Conference honors after averaging 10.4 points per game and ranking second in the league in three-point field goal percentage (43.0).

Additionally, Butts was part of four SEC regular-season championship teams, as Tennessee compiled a 55-1 SEC record in her four years. She left UT ranked fourth all-time in games played (141) and tied for seventh in three-point shots made (103). Butts' career-high 37 points against Vanderbilt on Feb. 16, 2004, tied for 11th on the Lady Vols' single-game scoring list.

Butts graduated from Tennessee with a bachelor of science in sports management and minor in business administration in 2004. She was chosen by the Minnesota Lynx with the 20th selection in the 2004 WNBA Draft and saw action in all 30 games as a rookie, helping the club equal a franchise record with 18 wins and earn a spot in the playoffs.

Following the 2004 WNBA season, she returned to her alma mater and served as a graduate assistant coach with Pat Summitt and Fargas. The Lady Vols won the 2005 SEC Championship that season and advanced to the Final Four.

Butts played overseas in fall 2005 for Essa/Barreiro in Portugal, averaging nearly 18.0 points per game. The following season, she played for Raanana Hertzilya in Israel, where she scored 15.5 points per game. Butts also played briefly with the Charlotte Sting and Houston Comets of the WNBA.

A native of Milledgeville, Ga., Butts attended Baldwin High School where she was a consensus All-American and the Georgia Gatorade Player of the Year. She remains the all-time leading scorer at the school and her high school jersey No. 23 was retired in December 2000. In August 2004, the city of Milledgeville honored Butts with a key to the city and a proclamation of achievement on "Tasha Butts Day."



BLANCHE ALVERSON

ASSISTANT COACH

AUBURN, 2013
3RD SEASON AT GEORGIA TECH

Blanche Alverson joined the Georgia Tech women's basketball staff as an assistant coach in April, 2019. Alverson arrived on The Flats after spending two seasons in the same position at University of Southern California. Alverson begins her third season with Georgia Tech in 2021-22.

Alverson helped guide the Yellow Jackets to a historic season in 2020-21 while facing a global pandemic with Covid-19. Tech finished with a 17-9 overall record, while going 12-6 in the ACC to finish third in the standings — marking the highest outright finish in program history. The Jackets also earned the No. 3 seed in the ACC Tournament (highest in GT history) and advanced to the semifinals for the first time since 2012. On Selection Monday, Georgia Tech heard its name called in the NCAA Tournament field for the 10th time and began a run to the Sweet 16 with wins over Stephen F. Austin and West Virginia in the first two rounds. GT, seeded No. 5 in the Hemisfair Region, made its second program appearance in the Sweet 16. Working primarily with the guards, Alverson helped tutor Lotta-Maj Lahtinen to the ACC Most Improved Player (first in GT history). The Jacket was also named All-ACC and tabbed WBCA NCAA Division I Coaches' All-America honorable mention to conclude the season. As a team, Tech finished the year ranked No. 22 in the final USA Today/WBCA Coaches Poll.

During her first season as a Yellow Jacket in 2019-20, Tech posted a 20-11 overall record and went 10-8 in the ACC. The Jackets defeated four top-25 opponents, including two on the road, and reached the quarterfinals of the ACC Tournament. Tech collected its highest ranked road win in program history on Feb. 16, 2020, defeating No. 4 NC State, 65-61. The Jackets also picked up top-25 wins over No. 23 Miami and No. 17/18 Florida State, while also defeating the No. 11 Seminoles on the road.

While with the Trojans, Alverson helped ink the No. 5 recruiting class in the country that included a McDonald's All-American, two Gatorade State Players of the Year, four state champions and a honorable mention all-America. The 2018 and 2019 recruiting classes included five top 50 prospects.

As part of her role at USC, Alverson was the academic liaison, incoming student-athlete admissions director and camp coordinator. During her stay at USC, five student-athletes garnered Pac-12 academic accolades, including guard Minyon Moore who repeated as Pac-12 All-Academic Honorable Mention two consecutive years. Additionally, six Trojans picked up All-Pac-12 honors during her two-year tenure.

Prior to her time at USC, Alverson served one year at New Mexico State as an assistant coach where she helped sign two top-150 prospects as part of her co-recruiting coordinator role. The Aggies won their third-straight Western Athletic Conference Tournament Championship in 2017, finishing the season undefeated in league action and earning the conference's automatic bid to the NCAA Tournament. Alverson worked with both guards and posts at NM State in skill development and helped mentor Brooke Salas who became a two-time WAC Conference Player of the Year.

She started her coaching career as a graduate assistant at Texas Tech while also serving as interim assistant coach on occasion. Alverson spent two seasons with the Red Raiders from 2014-16 focusing on recruiting, individual skill instruction, scheduling and social media campaigns.

A four-year letterwinner at Auburn from 2009-13, Alverson played three years for Nell Fortner. She finished her career second all-time in three-point shots made and became just the fourth Tiger in program history to have 1,000 points, 500 rebounds, 100 assists, 100 steals and 50 blocks. A two-time Southeastern Conference Scholar Athlete of the Year in 2012 and 2013, Alverson was also named to the Allstate WBCA Good Works Community Service Team as a senior.

A native of Andalusia, Ala., and a graduate of Buford High School in Buford, Ga., Alverson earned a bachelor of science in biomedical sciences from Auburn in 2013 and a master's of science in sports management from Texas Tech in 2016.

ASSISTANT COACHES & STAFF



MURRIEL PAGE

ASSISTANT COACH

FLORIDA, 1998
2ND SEASON AT GEORGIA TECH

Murriel Page joined the Georgia Tech women's basketball staff as an assistant coach in July 2020. Page spent the last three seasons at Central Michigan in the same role.

A WNBA veteran and collegiate All-American at Florida, Page brings a decade of collegiate coaching experience to The Flats. During her first season with Georgia Tech, Page was part of a historic season as the Yellow Jackets made just their second appearance in the NCAA Tournament Sweet 16. Tech finished with a 17-9 overall mark and 12-6 ledger in the ACC during a season that faced a global pandemic with Covid-19. After finishing in third-place in the ACC standings and reaching the ACC Tournament semifinals, Georgia Tech made its 10th appearance in the NCAA Tournament. With wins over Stephen F. Austin and West Virginia in the first two rounds, the Yellow Jackets secured a spot in the Sweet 16 to face top-seeded South Carolina. Working primarily with the posts, Page helped tutor Lorela Cubaj to an outstanding season that she capped being named the ACC Co-Defensive Player of the Year and WBCA NCAA Coaches' All-America honorable mention. Additionally, Cubaj was named to the All-ACC first team, ACC All-Defensive Team, All-ACC Tournament Team and was tabbed the Atlanta Tipoff Club's 2021 Women's College Player of the Year.

In three years at Central Michigan (2017-'20), Page helped the Chippewas to a 78-20 overall record, two NCAA Tournament appearances, including a run to the 2018 Sweet Sixteen, three Mid-American Conference regular season championships and the 2018 MAC Tournament championship.

Primarily working with the post players at CMU, Page helped tutor three Chippewas to MAC Player of the Year status – Tinara Moore in 2017-18, Reyna Frost in 2018-19 and Micaela Kelly in 2019-20. Moore and Frost, who became the league's career rebounding leader in 2018-19, both earned All-America accolades during their respective senior seasons.

Before her stint at Central Michigan, Page served as an assistant coach for seven years at her alma mater, Florida. From 2010-'17, Page helped guide the Gators to five postseason appearances, including three NCAA Tournament trips (2012, '14 and '16). She mentored several Gators to accolades, including all-Southeastern Conference honors and two WNBA draft picks in Jennifer George and Ronni Williams.

A standout student-athlete at Florida from 1994-98, Page collected several accolades including all-SEC first team in 1997 and 1998, All-American in 1998, Naismith Player of the Year finalist in 1998, Wade Trophy finalist in 1998 and she was among the top vote getters for the 1998 Associated Press National Player of the Year award. She graduated from Florida in 1998 with a bachelor's degree in sports and exercise science.

In the 1998 WNBA Draft, Page was taken third overall by the Washington Mystics and had a storied career in Washington, D.C., earning a spot in the organization's hall of fame. She played 11 seasons in the WNBA, which included stints with the Los Angeles Sparks and Phoenix Mercury. Twice she finished as the league leader in field goal percentage. Page also played professionally overseas for several seasons in Spain, Italy and Brazil.



MICKIE DEMOSS

CHIEF OF STAFF

LOUISIANA TECH, 1977
3RD SEASON AT GEORGIA TECH

A women's basketball coaching veteran, Mickie DeMoss has joined the Georgia Tech women's basketball staff as chief of staff in July 2018.

Coaching for over 40 years, DeMoss has had stops at both the collegiate and professional levels. The winner of six NCAA National Championships and a WNBA Championship, DeMoss will be a source of information for the women's basketball staff in regards to offense and defense and be a resource for game analytics.

DeMoss' impressive resume includes 20 seasons as an assistant and associate head coach under Pat Summitt at the University of Tennessee, four seasons as the head coach at the University of Kentucky (2003-07) and four seasons as the first full-time head coach at Florida (1979-83).

DeMoss comes to The Flats after serving on Vanderbilt's staff during the 2018-19 season in offensive analytics. She continued her career in the collegiate coaching ranks at Louisiana State University, where she was an assistant coach for two seasons (2016-18). She joined the Lady Tigers after two successful seasons as the associate head coach at her alma mater, Louisiana Tech University (2014-16).

Prior to her return to the collegiate scene, DeMoss served as an assistant coach with the Indiana Fever in 2012 and 2013, where she helped lead the franchise to a 2012 WNBA Championship under then-head coach Lin Dunn. Prior to her stint with the Fever, DeMoss returned to Tennessee for a second stint as assistant coach from 2010-12. In total, DeMoss was with UT for over 20 years, from 1985-2003 and again from 2010-12. During her second stay at UT, DeMoss helped lead the program a pair of NCAA Tournament Elite Eight appearances and back-to-back regular season and conference tournament championships. During her first stint with the Lady Vols, the program won six national titles and recorded 12 trips to the Final Four, while amassing a 554-77 (.878) overall record. She was promoted to associate head coach in 2000, filling the role for three seasons before leading her own program as head coach at Kentucky.

Tabbed the 2006 SEC Coach of the Year, DeMoss put together consecutive 20-win seasons and three postseason appearances (one NCAA and two WNIT), while guiding the Wildcats to a 71-56 record in four seasons as head coach at Kentucky (2003-07).

From 2007-10, DeMoss served as an assistant coach at the University of Texas, helping guide the Longhorns to three NCAA Tournament berths. DeMoss then returned to Tennessee to serve on Summitt's staff for the final two seasons of the legendary coach's career with the Lady Vols.

Prior to first joining the Tennessee staff in 1985, DeMoss had been an assistant coach at Auburn (1983-85), a head coach at Florida (1979-83) and an assistant at then-Memphis State (1977-79).

A 1977 graduate from Louisiana Tech with a bachelor of arts in physical education, DeMoss was a player on the inaugural women's basketball team in 1974 at the school and lettered for the first three years of the program's existence. A native of Delhi, La., DeMoss earned a master's degree in education at Memphis State in 1979. DeMoss was inducted into the Women's Basketball Hall of Fame in 2018 as a contributor – assistant coach.

ASSISTANT COACHES & STAFF



ASHLEE VILLARREAL

DIRECTOR OF OPERATIONS

TEXAS TECH, 2017
3RD SEASON AT GEORGIA TECH

Ashlee Villarreal joined the Georgia Tech women's basketball staff in June 2019 as the director of basketball operations. Villarreal arrived on The Flats from Central Michigan, where she spent the 2018-19 season in the same role.

At Georgia Tech, Villarreal is responsible for team travel, coordinating team and staff calendars, scheduling facilities, managing equipment and team apparel, oversees team managers and graduate managers, and coordinates team meals. Additionally, she helps coordinate the annual team budget with the head coach. Villarreal also assists with all team camps during the summer and duties as assigned by the head coach.

Villarreal spent the 2018-19 season in the same role at Central Michigan University, where she coordinated travel logistics, game day operations and assisted with marketing, managing the budget and compliance regulations. A 2017 graduate of Texas Tech with a bachelor of science in sport management, Villarreal served as a graduate assistant for the Red Raiders for the 2017-18 season after graduation. While a Red Raider, Villarreal assisted in recruiting operations, scheduling, student manager operations and compliance logistics. A basketball letterwinner at Western Texas College (2014-15), she earned a master's degree in sport management from Texas Tech in 2019.



KATIE WILKINS

GRADUATE MANAGER

UNIVERSITY OF NEBRASKA-LINCOLN, 2016
3RD SEASON AT GEORGIA TECH

Katie Wilkins is in her third season on the Georgia Tech women's basketball staff. Wilkins arrived on The Flats after a year spent at the Women's Basketball Coaches Association (WBCA) working as a convention logistics intern. While with the WBCA, Wilkins helped initiate NCAA Women's Basketball Final Four convention programming for 2,500 member coaches and managed the convention budget.

Prior to working with the WBCA, Wilkins spent two years (2016-18) in Lusaka, Zambia as the athletic director for the Rafiki Foundation, which develops and organizes athletic activities for children. Additionally, Wilkins coached an all-province basketball competition in Central Province, Zambia and helped facilitate athletic foreign trips to Zambia.

A 2016 graduate of the University of Nebraska-Lincoln with a bachelor of arts in communication studies, Wilkins served as a student manager for the women's basketball program for four seasons. She has also volunteered with Managers on a Mission since 2015, coaching at schools and orphanages in Africa doing sports camps.



SYDNEY DURRAH

DIRECTOR OF VIDEO

MARYLAND, 2015
3RD SEASON AT GEORGIA TECH

Sydney Durrah joined the Georgia Tech women's basketball staff as director of video in June 2019.

Durrah arrived on The Flats after spending two seasons as the video coordinator at The Ohio State University. With the Buckeyes, Durrah cut film, created edits and operated all video for the team. Additionally, Durrah created content for the program's social media platforms and served as the liaison between the program and marketing/fan experience.

Prior to her stint with the Buckeyes, Durrah held the role of assistant director of basketball operations/video coordinator at Florida International University from 2015-17. She arrived in Miami, Fla., after a seven-month video coordinator internship with the Washington Mystics. A 2015 graduate of Maryland with a bachelor of arts in communication, Durrah was both a student manager and video/visual graphic intern for the Terrapins women's basketball team.



CORTNEE WALTON

RECRUITING OPERATIONS

LOUISVILLE, 2015
3RD SEASON AT GEORGIA TECH

Cortnee Walton joined the Georgia Tech women's basketball staff in June 2019 in recruiting operations.

A five-year letterwinner at Louisville (2012-17), Walton was a two-year starter for the Cardinals and helped the program to a Final Four, Elite Eight and two Sweet Sixteen appearances. After graduating in 2017 with a master's in sport administration, Walton remained on the sidelines in a new role as sideline reporter for ACC Network Extra covering women's basketball and men's and women's soccer for the Cardinals. She was also a guest radio host on 790 KRD in Louisville, providing analysis on current sports topics. A 2016 All State WBCA Good Works Team member, Walton played in 139 career games for the Cardinals and earned a bachelor of arts in communications in 2015.

ASSISTANT COACHES & STAFF



SHANNON JACKSON

PLAYER DEVELOPMENT COACH

AUBURN, 2012
1ST SEASON AT GEORGIA TECH

Shannon Jackson joined the Georgia Tech Athletic Association as a player development coach in July 2022. Jackson, who will work directly with women's basketball, comes to The Flats after serving as the director of strength and conditioning for Olympic sports at Jackson State University.

The Birmingham, Ala., native spent the last two years at Jackson State where she worked primarily with men's and women's basketball, volleyball and soccer. While with the Tigers, Jackson was responsible for program design and implementation, including aspects of strength, speed, agility and conditioning training. She designed sport-specific protocols to maximize athletes performance potential, while utilizing sports science technology and equipment.

Jackson was part of two NCAA Tournament appearances at Jackson State with women's basketball and volleyball. She also helped aid Jackson State to four regular season conference championships in men's basketball, women's basketball (two) and volleyball.

Prior to Jackson State, she worked as an assistant director for strength and conditioning from 2014-19 at Alabama State, where she held oversight of men's and women's basketball, volleyball and soccer. During her stint at Alabama State, the Hornets made back-to-back NCAA Tournament appearances in women's basketball and women's soccer, and three-straight postseason appearances in volleyball. The men's tennis program also captured its first conference championship in program history.

Jackson graduated from Auburn with a bachelor of education in exercise science in 2012 and a master's of education in exercise physiology in 2013.



RACHEL MATTHEWS

ATHLETIC TRAINER

NORTH CAROLINA CENTRAL, 2013
5TH SEASON AT GEORGIA TECH

Rachel Matthews joined the Georgia Tech Athletic Association staff in June 2017 as the athletic trainer for women's basketball. She also works with the cheerleading team.

Matthews, who served as a graduate assistant athletic trainer at Tech for two years, returned to The Flats after a two year stint at Indiana University Purdue University Indianapolis (IUPUI). As an assistant athletic trainer at IUPUI from 2015-17, she was the primary medical provider for women's basketball and men's and women's golf.

Prior to her time at IUPUI, Matthews was on The Flats as a graduate assistant from 2013-15, directly overseeing softball in addition to assisting with daily treatments of all 16 teams. Matthews got her start in athletic training as a student athletic trainer at North Carolina Central University from 2011-13.

Matthews received her bachelor of science in athletic training from North Carolina Central in May 2013 and her masters of science in sports medicine from Georgia State in May 2015. Matthews is a member of the National Athletic Trainers Association and is licensed by the state of Georgia as an athletic trainer.

ADMINISTRATION



TODD STANSBURY
DIRECTOR OF ATHLETICS
GEORGIA TECH, 1984

Todd Stansbury, a Georgia Tech alumnus and football letterwinner, was introduced as the Institute's ninth director of athletics on Sept. 22, 2016.

In his fifth year as the director of athletics at his alma mater, Stansbury has overseen one of the most successful years in Georgia Tech history in 2020-21. Most notably, Georgia Tech athletics earned a 44th-place finish in the 2020-21 Learfield IMG College Directors' Cup standings, which is the nation's most-recognized all-sports ranking for college athletics, with points awarded based on teams' finishes in NCAA Championships.

Despite the challenges presented by the Covid-19 pandemic, the Yellow Jackets had 11 of 17 teams participate in NCAA postseason play in 2020-21. The 11 teams in the NCAA postseason were Tech's most since a school-record 12 teams contributed towards the Directors' Cup standings in 2009-10.

The 44th-place Directors' Cup finish represents a remarkable turnaround for Georgia Tech under the watch of Stansbury. Just three years ago (2017-18), Tech only had three teams that earned Directors' Cup points and placed 121st in the final standings.

Headlining the Yellow Jackets' athletic success in 2020-21 were top-15 national finishes in women's basketball, golf and women's tennis. Tech also won the Atlantic Coast Championship in men's basketball, claimed the ACC Coastal Division title in baseball and earned its best-ever national finishes in women's basketball (Sweet 16), women's cross country (20th) and women's swimming and diving (28th). Women's basketball (first NCAA Tournament berth since 2014), men's basketball (first since 2010) and volleyball (first since 2009) all snapped lengthy NCAA postseason droughts, while women's basketball and volleyball also claimed their first NCAA Tournament victories in nine and 16 years, respectively.

Individually, Georgia Tech had 19 student-athletes earn a total of 26 all-America honors in 2020-21, up from a total of nine all-America honors in 2017-18.

Despite the great athletic success, Georgia Tech athletics' achievements under Stansbury go well beyond the fields and courts.

Academically, Georgia Tech was the only institution from a Power Five conference that had a multiyear NCAA Academic Progress Rate (APR) higher than the national average in every sport in 2018-19, a feat it nearly replicated in 2019-20, when 13 of its 14 programs compiled an APR above the national average in their respective sports.

In the community, Stansbury led the charge to institute Georgia Tech athletics' Jackets Without Borders international service program, which won the ACC's prestigious Game Changers award for community service in 2019.

Under Stansbury, Georgia Tech athletics has also reached new heights in fundraising. The Alexander-Tharpe Fund, the Georgia Tech Athletic Association's fundraising arm set records for funds raised in consecutive fiscal years (2019 and 2020) and Athletics Initiative 2020, Tech athletics' drive to raise \$125 for facilities, endowments and operations in a three-year span from 2018-20, shattered that goal by raising a total.

The uptick in fundraising has led to a much-needed revitalization of Georgia Tech's athletics facilities, including:

- a new \$4.5 million football locker room;
- a series of exciting upgrades to football's Bobby Dodd Stadium, highlighted by a new state-of-the-art Shaw Sports Turf Legion NXT playing surface, new LED lighting system, new sound system and all new re-branded signage throughout the stadium;
- a new \$2.5 million women's basketball locker room and team area;
- the \$9 million Phase II renovation project at baseball's Mac Nease Park, featuring a Champions Hall, a concourse-level atrium that serves as an iconic point of entry on gamedays and provides new premium seating areas, including the Teixeira Skyline Terrace, which offers incredible views overlooking the playing field and Atlanta skyline, and a new, expanded, state-of-the-art indoor training facility;
- a \$1.2 million investment in new videoboards at several competition venues (baseball, softball, volleyball and tennis, as well as Bobby Dodd Stadium's Callaway Plaza);
- a refresh of the student-athletes' nutrition center and training table.

Still to come is the crown jewel of AI 2020, a new Athletics Performance Center, which will be located at the current site of the Edge-Rice Center in the northeast corner of Bobby Dodd Stadium. The new Athletics Performance Center will serve as a sleek and innovative one-stop shop for key student-athlete services — including academics, strength and conditioning, sports medicine, nutrition and Tech's renowned Total Person Program. It will also be an anchor for Tech athletics' recruiting efforts and a showcase for the Institute's commitment to student-athlete success and fan engagement.

Stansbury began setting the stage for these accomplishments as soon as he officially arrived back on The Flats on Nov. 28, 2016. In the first months of his tenure as athletics director, he identified four strategic priorities for Georgia Tech athletics — to define the GT athletics brand, to establish an internal culture, to align the internal structure and to generate new revenue. He has addressed those priorities through a slew of initiatives and accomplishments. Highlights include:

- a significant revenue lift, which can be traced in large part to an innovative overhaul of sales operations that focused on integrating fundraising and ticket sales efforts;
- the establishment of a partnership with adidas to serve as the official apparel provider of Georgia Tech athletics, which was announced on Aug. 22, 2017 and went into affect on July 1, 2018;
- a re-emphasis on Georgia Tech athletics iconic Total Person Program, with investments for additional staff and programming for student-athletes, including the department's first three Jackets Without Borders service trips to Costa Rica (2017) and Puerto Rico (2018 and 2019);
- a comprehensive brand refinement that included defining Georgia Tech athletics' official colors, Tech's first-ever athletics wordmark and a simplification of the iconic interlocking GT logo;
- the creation of Georgia Tech's "Gold Code," which outlines the department's core values, brand differentiators, vision, mission and the Everyday Champions formula — Winning + The Institute + Total Person Program = Everyday Champions;
- the addition of a diversity, equity and inclusion pledge to the "Gold Code," as well as the establishment of enhanced DEI programming for Georgia Tech student-athletes and athletics staff;
- the formation of two new offices within the athletics department - the office of brand and ideation, which works to identify and tell the story of the Yellow Jackets' brand, and the office of innovation, which oversees Georgia Tech's efforts to build on its status as college athletics' leader in innovation, particularly through collaboration and partnerships with the Institute and innovation hubs throughout Atlanta.

A native of Oakville, Ontario, Stansbury was initially drawn to Georgia Tech when he befriended several Tech football student-athletes while on a family vacation in Florida as a youngster. The student-athletes invited Stansbury and his family to attend a practice on their way back through Atlanta. They accepted and, after visiting campus, Stansbury was determined to attend and play football at Tech.

Several years later, he was offered and accepted a football scholarship to attend Tech. He enrolled in 1980 and played linebacker and special teams for the Yellow Jackets under head coach Bill Curry. He went on to be selected in the third round of the Canadian Football League draft by the Saskatchewan Roughriders in 1984 but after a brief CFL career, returned to Atlanta to begin a banking career.

ADMINISTRATION



JOEELEN AKIN
SENIOR ASSOCIATE AD/
STUDENT-ATHLETE DEVELOPMENT/SWA
KANSAS STATE, 1991

Joeleen Akin, a former Georgia Tech athletics staff member with more than 20 years of experience in college athletics, returned to Georgia Tech as associate athletics director for student-athlete development and senior woman administrator in July 2016.

Akin is a member of the Georgia Tech Athletic Association's executive leadership team, serves as the administrator for the Yellow Jackets' women's basketball, volleyball, men's and women's swimming and diving, golf and softball programs and oversees Tech's renowned Total Person Program.

In her first year back on The Flats, she helped enhance Georgia Tech's student-athlete development initiatives through the implementation of several new programs, including the first-ever Jackets Without Borders service trip to Costa Rica in August 2017. She has also spearheaded the student-athlete two day orientation program which is the leadership academy and Jump Start Jackets that are offered to Tech student-athletes.

Akin rejoined the Georgia Tech athletics administration after 13 years at nearby Agnes Scott College. She served as Agnes Scott's athletics director and physical education chair for 12 years (2003-15) before being promoted to associate dean for athletics and student activities in February 2015.

Prior to her 13-year tenure at Agnes Scott, she spent seven years at Georgia Tech as director of women's basketball operations (1996-98), marketing/operations manager (1998-99) and director of marketing (1999-2003).

During her 12 years as athletics director at Agnes Scott, an NCAA Division III institution in Decatur, Ga., Akin oversaw a program that produced eight NCAA Tournament teams and a coaching staff that earned 12 different coach-of-the-year recognitions. Under her direction, Agnes Scott student-athletes maintained a 3.0 cumulative grade point average and participated extensively in on- and off-campus service projects.

Akin's tenure at Agnes Scott was marked by innovation and vision. She created and implemented numerous student-athlete development and engagement initiatives at ASC, including a new student-athlete orientation program, Safe Zone training for student-athletes, coaches and staff and coordination of campus-wide academic resources for student-athletes.

Administratively, she developed a unique revenue-generation model that resulted in a 200-percent increase in the school's athletics budget and partnered with a national franchise Snap Fitness to bring a state-of-the-art fitness facility to campus at no cost to the college. She also coordinated with the school's communications department to create the now-trademarked tagline "Smart Women Sweat" to promote the Scotties' athletics programs.

In addition to her duties as athletics director and physical education chair, Akin was Agnes Scott's women's basketball coach from 2003-07 and was named the Great South Athletic Conference Coach of the Year in 2006. She also served as commissioner of the Great South Athletic Conference from 2011-16 and was a member of the NCAA Division III women's basketball committee and NCAA volleyball regional advisory committee from 2014-16.

Prior to her arrival at Georgia Tech in 1996, Akin also served as a sports marketing assistant at Auburn and NC State and as a member of the women's basketball staffs at UNC Wilmington and Kansas State.

A Kansas native, Akin earned bachelor's (1991) and master's (1993) degrees from Kansas State.

She and her husband, Charles, have two children: Bobbie and Ryan.

GT ATHLETICS EXECUTIVE LEADERSHIP TEAM



TODD STANSBURY
Director of Athletics



MARK ROUNTREE
Deputy A.D.



AYO TAYLOR-DIXON
Senior Associate A.D.
External Operations



JOEELEN AKIN
Senior Associate A.D.
Student-Athlete Dev./SWA



DR. ANGELO GALANTE
Senior Associate A.D.
Sports Medicine/CMO



JIM HALL
Associate V.P.
Development (Athletics)



JEFF KEISLER
Senior Associate A.D.
Annual Giving & Engagement



PHYLLIS LABAW
Senior Associate A.D.
Student Services

ADMINISTRATION



ÁNGEL CABRERA

INSTITUTE PRESIDENT

B.S./M.S., UNIVERSIDAD
POLITÉCNICA DE MADRID
M.S./PH.D., GEORGIA TECH

Ángel Cabrera is the 12th president of the Georgia Institute of Technology. Cabrera came to Georgia Tech on Sept. 1, 2019, after serving for seven years as president of George Mason University (GMU) in Fairfax, Virginia.

A top-10 public research university in the U.S., Georgia Tech has outstanding programs in business, computing, design, engineering, liberal arts, and the sciences. With 40,000 students and more than 170,000 living alumni who work in business, industry, and government throughout the world, Georgia Tech has become internationally recognized for the quality of its educational and research programs.

Under his leadership, more than 5,700 members of the Georgia Tech community contributed to a new 10-year strategic plan that launched in November 2020. The plan is grounded on a new mission statement that reaffirms Tech's commitment to "developing leaders who advance technology and improve the human condition."

As the president of Georgia Tech during the Covid-19 pandemic, he is leading the Institute through one of the most critical times in its history to prioritize the health and safety of the Tech community and to develop innovative solutions to combat the disease.

Under his leadership at GMU, the university accounted for more than half of all enrollment growth in Virginia, increased student outcomes, and joined the top tier of research universities in the Carnegie Classification. From 2004 to 2012, Cabrera served as president at Thunderbird School of Global Management, now part of Arizona State University. Between 1998 and 2004, he was dean of IE Business School in Madrid.

As a business educator, Cabrera has played a key role in advancing professional ethics, internationalization, and corporate social responsibility. In 2007, while serving as a senior advisor to the United Nations Global Compact, he was the lead author of the "Principles for Responsible Management Education" (PRME). A United Nations-supported initiative that advances sustainable development through management education, PRME has now adopted by more than 800 schools around the world. He is also a co-founder of the University Global Coalition, a global network of universities working in partnership with the United Nations in support of the Sustainable Development Goals.

He's been named a "Young Global Leader" by the World Economic Forum, a "Star of Europe" by Businessweek, a "Henry Crown Fellow" by the Aspen Institute, and a "Great Immigrant" by the Carnegie Corporation of New York. He has received honorary degrees from Miami Dade College and Universidad Politécnica de Madrid.

Cabrera serves on the boards of the National Geographic Society, the Atlanta Committee for Progress, the Bankinter Foundation for Innovation, and the Metro Atlanta Chamber.

Cabrera earned his M.S. and Ph.D. in cognitive psychology from Georgia Tech, which he attended as a Fulbright Scholar. He also holds a telecommunications engineering degree (B.S. and M.S. in computer and electrical engineering) from Universidad Politécnica de Madrid. He has published extensively in academic journals and has been featured or quoted in leading media around the world.

He is married to management scholar and Georgia Tech classmate Elizabeth. Their son Alex is a recent Georgia Tech graduate and currently a Ph.D. student at Carnegie Mellon University. Their daughter Emilia is a senior at Harvard University. Cabrera is the first native of Spain to serve as president of an American university.



DR. BARATUNDE COLA

FACULTY ATHLETICS REPRESENTATIVE

B.E., VANDERBILT, 2002
PH.D., PURDUE, 2008

Baratunde A. Cola knows just what it takes to be a student and an athlete at the highest collegiate level.

A professor of heat transfer, combustion and energy systems in the George W. Woodruff School of Mechanical Engineering, Cola was named faculty athletics representative (FAR) to the Georgia Tech Athletic Association with his three-year term beginning in July 2020. The FAR serves as the liaison between the Institute and the Athletic Association on issues regarding rules compliance, developments at the National Collegiate Athletic Association (NCAA), and activities related to Atlantic Coast Conference (ACC) membership.

Cola began his education at Vanderbilt University where he was a football student-athlete and the starting fullback in 2002. He graduated with a bachelor's of education degree after winning the football program's dedication award, before going on to earn his master's degree from Vanderbilt in 2004.

After six years at Vanderbilt, he began researching thermal applications of carbon nanotubes at Purdue University, interning as a test research and development engineer at Intel Corporation in 2007, as he worked toward earning his Ph.D. from the university in 2008.

From there Cola had a brief stay as a visiting scholar at the University of Texas at Dallas before joining the faculty at Georgia Tech in April 2009 as an assistant professor.

Cola's research is currently focused on understanding and designing thermal transport and energy conversion in nanostructures and devices. His group develops tools to characterize thermal transport across several orders of scale for this purpose. They seek to solve problems with high importance to applications in clean energy (e.g. direct conversion) and the efficient utilization of energy (e.g. more efficient thermal management), and in major industrial segments such as consumer electronics, enterprise services (e.g. the cloud supporting infrastructure), transportation, and lighting.

Cola was promoted to professor at Georgia Tech in 2019.



2020-21 SEASON REVIEW

2020-21 Results	33
Game-by-Game	34
Individual Stats	35
Superlatives	36
Box Scores	37-43
Cumulative Stats	44

2020-21 SEASON RESULTS

2020-21 Overall Record: 17-9, ACC 12-6

Home: 9-3 Away: 5-4 Neutral: 3-2

Yellow Jackets By The Numbers

Games leading GT in...

Scoring:

Lahtinen.....	15
Cubaj.....	7
Fletcher.....	5
Hermosa.....	3
McQueen.....	1

Rebounding:

Cubaj.....	24
Lahtinen.....	3
Fletcher.....	2
Hermosa.....	2

Assists:

Fletcher.....	11
Lahtinen.....	8
Cubaj.....	7
McQueen.....	5
Aranaz.....	1

Games in Double Figure Scoring:

Cubaj.....	19
Lahtinen.....	18
Fletcher.....	16
Hermosa.....	10
McQueen.....	10
Love.....	5
Bates.....	2

Games with 20+ points:

Lahtinen.....	6
Cubaj.....	3
Fletcher.....	2

Games with 5+ assists:

Lahtinen.....	7
Fletcher.....	5
Cubaj.....	3
McQueen.....	3

Games with 3+ steals:

Lahtinen.....	9
Cubaj.....	2
Love.....	2
Fletcher.....	1
Hermosa.....	1

DATE	OPPONENT	SCORE	ATTEND	HIGH POINTS	HIGH REBOUNDS
11/25/20	GEORGIA STATE	W, 62-38	1200	(14) Lahtinen	(14) Cubaj
11/29/20	GEORGIA	L, 69-75 (ot)	1200	(20) Cubaj	(13) Cubaj
12/3/20	TULANE	W, 55-51	1200	(18) Cubaj	(16) Cubaj
12/9/20	BOSTON COLLEGE*	W, 86-68	1200	(27) Lahtinen	(7) Cubaj, Lahtinen
12/13/20	at Notre Dame*	W, 82-67	93	(19) Lahtinen	(13) Cubaj
12/31/20	NC STATE*	L, 75-84	1200	(30) Lahtinen	(11) Lahtinen
1/3/21	at Notre Dame*	L, 67-69	53	(19) Fletcher	(8) Cubaj, Hermosa
1/7/21	at Clemson*	W, 67-55	452	(15) Lahtinen	(20) Cubaj
1/10/21	VIRGINIA TECH*	W, 56-54	1200	(17) Lahtinen	(13) Cubaj
1/21/21	at Wake Forest*	W, 73-44	0	(17) Lahtinen	(15) Cubaj
1/24/21	FLORIDA STATE*	W, 66-58	1200	(18) Fletcher	(9) Cubaj
1/28/21	at Miami*	W, 70-56	0	(14) Cubaj	(14) Cubaj
2/2/21	SYRACUSE*	W, 76-63	1200	(21) Cubaj	(9) Cubaj
2/4/21	CLEMSON*	W, 71-69	1200	(17) Lahtinen, McQueen	(12) Cubaj
2/7/21	WAKE FOREST*	L, 52-61	1200	(22) Lahtinen	(14) Cubaj
2/11/21	at Louisville*	L, 70-85	2914	(19) Fletcher	(8) Fletcher
2/16/21	MIAMI*	W, 67-56	1200	(15) Fletcher, Hermosa	(7) Cubaj, Hermosa, Lahtinen
2/18/21	at Florida State*	W, 62-48	1128	(14) Cubaj, Hermosa	(10) Cubaj
2/21/21	at Boston College*	L, 43-49	0	(14) Hermosa	(15) Cubaj
2/25/21	at North Carolina*	L, 59-84	0	(17) Lahtinen	(9) Cubaj
2/28/21	PITTSBURGH*	W, 65-60	1200	(22) Lahtinen	(17) Cubaj
3/5/21	vs. Clemson	W, 60-57	1259	(21) Fletcher	(18) Cubaj
3/6/21	vs. NC State	L, 61-66	1122	(17) Cubaj, Lahtinen	(11) Cubaj
3/21/21	vs. Stephen F. Austin	W, 54-52 (ot)	0	(14) Cubaj, Lahtinen	(10) Cubaj
3/23/21	vs. West Virginia	W, 73-56	0	(22) Lahtinen	(12) Cubaj
3/28/21	vs. South Carolina	L, 65-76	0	(20) Lahtinen	(7) Cubaj, Fletcher

* - Conference game

Georgia Tech's 2020-21 Record

Overall				All Games			
W	L	PCT	ACC	W	L	PCT	
17	9	.654		12	6	.667	
Home				Home			
9	3	.750		7	2	.778	
Away				Away			
5	4	.556		5	4	.556	
Neutral				Neutral			
3	2	.600		-	-	-	

Last five games:

3-2

Last 10 games:

6-4

Largest margin of victory:

29 at Wake Forest (1/21/21)

Largest margin of defeat:

25 at North Carolina (2/25/21)

Margins of Victory/Defeat

	1	2	3	4	5	6	7	8	9	10	11-19	20-29	30-39	40+
Won By	3	1	1	1				1			8	2		
Lost By	1				1	2			2		2	1		

Score By Quarters:

	1st (Avg.)	2nd (Avg.)	3rd (Avg.)	4th (Avg.)	OT (Avg.)	Total (Avg.)
Georgia Tech	16.0	15.1	17.8	16.3	6.0	65.6
Opponents	15.7	14.0	14.8	16.5	8.0	61.6

Attendance Summary

	Games	Totals	Average Per Game
Home	12	14400	1200
Away	9	4640	516
Neutral	5		476
Total	26	21,420	824

Record By Month

Month	W-L	(ACC W-L)
November	1-1	0-0
December	3-1	2-1
January	5-1	5-1
February	5-4	5-4
March	3-2	0-0

Record By Day Of Week

Day	W-L	(ACC W-L)
Sunday	5-5	4-3
Monday		
Tuesday	3-0	2-0
Wednesday	2-0	1-0
Thursday	6-3	5-3
Friday	1-0	
Saturday	0-1	

Record When...

	W-L
Leading at halftime	15-2
Trailing at halftime	2-7
Tied at halftime	0-0
In overtime games	1-1

2020-21 GAME-BY-GAME RESULTS

Date	Opponent	TOTAL	Pct	3-PTRS	Pct	FT-A	Pct	REBS	PF	A	TO	Blk	Stl	Pts
		FG-A		3FG-A				Tot						
N25	Georgia Tech	23-61	.377	5-20	.250	11-20	.550	56	14	14	19	6	7	62
	Georgia State	14-60	.233	4-22	.182	6-14	.429	37	20	10	18	3	9	38
N29	Georgia Tech	26-74	.351	4-20	.200	13-17	.765	44	20	13	16	1	7	69
	Georgia	28-62	.452	3-17	.176	16-20	.800	39	17	16	18	7	7	75
D3	Georgia Tech	22-62	.355	5-16	.313	6-6	1.000	42	16	9	16	3	8	55
	Tulane	21-64	.328	0-11	.000	9-17	.529	37	12	6	12	5	7	51
D9	Georgia Tech	31-60	.517	10-24	.417	14-20	.700	33	12	15	15	3	12	86
	Boston College	28-65	.431	5-18	.278	7-8	.875	32	21	15	17	3	6	68
D13	Georgia Tech	32-60	.533	10-19	.526	8-12	.667	30	16	17	10	5	8	82
	Notre Dame	24-55	.436	8-13	.615	11-18	.611	34	15	11	16	6	5	67
D31	Georgia Tech	26-72	.361	9-28	.321	14-19	.737	37	20	9	7	4	5	75
	NC State	32-60	.533	5-12	.417	15-23	.652	42	22	10	10	2	5	84
J3	Georgia Tech	25-59	.424	6-23	.261	11-14	.786	39	12	17	16	4	8	67
	Notre Dame	28-58	.483	6-12	.500	7-9	.778	27	14	17	13	1	10	69
J7	Georgia Tech	26-64	.406	8-21	.381	7-17	.412	38	17	14	11	7	6	67
	Clemson	28-58	.345	4-11	.364	11-18	.611	45	18	11	17	4	4	55
J10	Georgia Tech	19-56	.339	3-13	.231	15-19	.789	40	10	11	13	3	6	56
	Virginia Tech	20-60	.333	6-17	.353	8-10	.800	34	20	9	12	4	5	54
J21	Georgia Tech	29-55	.527	5-15	.333	10-13	.769	40	19	14	11	3	7	73
	Wake Forest	14-53	.264	3-16	.188	13-18	.722	28	15	4	12	2	5	44
J24	Georgia Tech	23-59	.390	7-21	.333	13-16	.813	48	8	15	16	3	1	66
	Florida State	24-60	.400	7-15	.467	3-5	.600	26	16	12	10	2	5	58
J28	Georgia Tech	28-61	.459	7-21	.333	7-10	.700	41	17	17	8	0	3	70
	Miami	21-55	.382	5-22	.227	9-16	.563	29	15	10	7	2	3	56
F2	Georgia Tech	28-57	.491	4-14	.286	16-21	.762	33	9	13	13	2	11	76
	Syracuse	29-54	.537	5-11	.455	0-4	.000	23	15	17	17	4	3	63
F4	Georgia Tech	27-61	.443	6-18	.333	11-21	.524	32	20	23	11	2	8	71
	Clemson	25-53	.472	7-16	.438	12-18	.667	32	25	11	20	1	3	69
F7	Georgia Tech	22-58	.379	6-17	.353	2-6	.333	28	13	15	10	3	4	52
	Wake Forest	20-52	.385	6-19	.316	15-16	.938	37	13	13	12	1	3	61
F11	Georgia Tech	25-60	.417	6-13	.462	14-21	.667	34	16	18	14	1	4	70
	Louisville	32-65	.492	6-14	.429	15-16	.938	37	18	17	9	6	7	85
F16	Georgia Tech	27-62	.435	4-20	.200	9-10	.900	42	12	17	13	5	7	67
	Miami	22-58	.379	8-18	.444	4-4	1.000	26	14	12	12	1	5	56
F18	Georgia Tech	24-42	.571	4-6	.667	10-18	.556	29	15	18	11	3	4	62
	Florida State	20-62	.323	4-15	.267	4-9	.444	37	19	7	12	0	4	48
F21	Georgia Tech	16-51	.314	3-18	.167	8-12	.667	38	15	9	15	8	3	43
	Boston College	20-57	.351	2-10	.200	7-8	.875	37	16	9	11	2	6	49
F25	Georgia Tech	24-62	.387	6-20	.300	5-7	.714	28	18	12	14	0	7	59
	North Carolina	31-60	.517	8-14	.571	14-19	.737	41	14	16	15	3	7	84
F28	Georgia Tech	22-61	.361	6-23	.261	15-22	.682	35	15	15	9	4	6	65
	Pittsburgh	22-55	.400	4-13	.308	12-21	.571	41	16	9	15	5	6	60
M5	Georgia Tech	25-54	.463	7-19	.368	3-5	.600	34	11	13	15	2	2	60
	Clemson	24-59	.407	3-13	.231	6-8	.750	32	11	8	11	1	12	57
M6	Georgia Tech	27-58	.466	3-13	.231	4-6	.667	29	15	11	6	1	3	61
	NC State	24-55	.436	6-16	.375	12-13	.923	33	10	12	8	1	2	66
M21	Georgia Tech	21-62	.339	2-17	.118	10-17	.588	44	16	12	10	6	7	54
	Stephen F. Austin	18-63	.286	6-22	.273	10-12	.833	46	21	13	12	5	3	52
M23	Georgia Tech	29-56	.518	6-14	.429	9-13	.692	36	10	11	14	4	7	73
	West Virginia	21-48	.438	4-15	.267	10-12	.833	22	16	12	15	4	7	56
M28	Georgia Tech	27-59	.458	6-12	.500	5-7	.714	28	10	12	12	0	7	65
	South Carolina	31-55	.564	8-14	.571	6-6	1.000	29	8	16	13	3	5	76

2020-21 INDIVIDUAL STATS

OVERALL/CONFERENCE STATS

##	Player	GP-GS	Min	Avg	TOTAL		3-PTS		FT-A	Pct	REBOUNDS			Avg	PF	FO	A	TO	Blk	Stl	Pts	Avg
					FG-A	Pct	3FG-A	Pct			Off	Def	Tot									
31	Lotta-Maj Lahtinen	26-26	949	36.5	147-342	.430	47-137	.343	48-66	.727	33	86	119	4.6	59	2	90	82	6	50	389	15.0
	Conference Only...	18-18	646	35.9	102-234	.436	40-100	.400	36-51	.706	21	58	79	4.4	39	2	63	57	3	32	280	15.6
41	Kierra Fletcher	21-19	739	35.2	99-238	.416	23-64	.359	52-69	.754	35	81	116	5.5	40	0	78	35	11	17	273	13.0
	Conference Only...	16-14	543	34.0	69-172	.401	17-49	.347	46-56	.821	20	61	81	5.1	33	0	59	25	8	11	201	12.6
13	Lorela Cubaj	26-26	866	33.3	137-312	.439	6-31	.194	45-76	.592	70	230	300	11.5	70	1	74	59	34	34	325	12.5
	Conference Only...	18-18	572	31.8	81-187	.433	3-18	.167	35-59	.593	48	151	199	11.1	46	1	55	35	23	24	200	11.1
00	Loyal McQueen	25-21	769	30.8	75-197	.381	39-106	.368	31-51	.608	5	29	34	1.4	41	0	54	50	1	6	220	8.8
	Conference Only...	17-13	479	28.2	49-127	.386	26-67	.388	23-40	.575	3	18	21	1.2	30	0	42	31	0	3	147	8.6
20	Nerea Hermosa	26-21	670	25.8	95-170	.559	0-0	.000	21-32	.656	62	67	129	5.0	58	3	21	33	27	15	211	8.1
	Conference Only...	18-13	481	26.7	77-125	.616	0-0	.000	19-28	.679	49	46	95	5.3	38	2	15	25	24	12	173	9.6
3	Sarah Bates	11-11	325	29.5	25-73	.342	24-69	.348	2-2	1.000	0	21	21	1.9	12	0	13	3	1	4	76	6.9
	Conference Only...	8-8	232	29.1	17-53	.321	17-51	.333	0-0	.000	0	12	12	1.5	9	0	11	1	1	3	51	6.4
24	Eyllia Love	26-2	496	19.1	43-100	.430	4-14	.286	28-38	.737	26	56	82	3.2	55	0	9	28	1	17	118	4.5
	Conference Only...	18-2	349	19.4	32-75	.427	2-12	.167	20-27	.741	17	42	59	3.3	40	0	8	19	0	13	86	4.8
11	Aixa Wone Aranzaz	8-4	149	18.7	8-27	.296	0-2	.000	4-5	.800	9	12	21	2.6	12	0	13	4	1	2	20	2.5
	Conference Only...	5-4	86	17.2	5-14	.357	0-0	.000	1-1	1.000	5	2	7	1.4	5	0	8	2	1	2	11	2.2
4	Anaya Boyd	19-0	178	9.4	15-53	.283	2-21	.095	10-17	.588	4	23	27	1.4	17	0	10	10	2	9	42	2.2
	Conference Only...	13-0	120	9.2	12-43	.279	2-20	.100	4-9	.444	3	15	18	1.4	13	0	8	8	1	7	30	2.3
15	Ayvonice Carter	15-0	100	6.7	9-33	.273	2-20	.100	9-13	.692	5	11	16	1.1	11	0	2	9	0	4	29	1.9
	Conference Only...	13-0	85	6.6	9-29	.310	2-16	.125	5-7	.714	5	7	12	0.9	10	0	0	6	0	3	25	1.9
14	Anisa Clark	3-0	3	1.2	1-1	1.000	1-1	1.000	0-0	.000	0	0	0	0.0	1	0	0	0	0	0	3	1.0
	Conference Only...	1-0	2	1.8	1-1	1.000	1-1	1.000	0-0	.000	0	0	0	0.0	1	0	0	0	0	0	3	3.0
TM	TEAM.....										57	66	123					17				
	Conference Only...										31	31	62					8				
	Total.....	26	5250		654-1546	.423	148-465	.318	250-369	.678	295	663	958	36.8	376	6	364	325	84	158	1706	65.6
	Conference Only...	18	3600		454-1060	.428	110-334	.329	189-278	.680	202	443	645	35.8	264	5	269	217	61	110	1207	67.1
	Opponents.....	26	5250	613-1506		.407	133-396	.336	242-342	.708	260	623	883	34.0	421	8	303	344	78	144	1601	61.6
	Conference Only...	18	3600		432-1040	.415	99-266	.372	167-240	.696	185	423	608	33.8	306	6	210	237	49	92	1130	62.8

POINTS - REBOUNDS - ASSISTS

Opponent	Date	Score	00 MCQUEEN	03 BATES	04 BOYD	11 ARANAZ	13 CUBAJ	14 CLARK	15 CARTER	20 HERMOSA	24 LOVE	31 LAHTINEN	41 FLETCHER
GEORGIA STATE	11/25/20	W, 62-38	12-3-1	12-1-0	DNP	2-5-2	8-14-4	0-0-0	4-4-2	6-5-2	4-8-0	14-10-3	DNP
GEORGIA	11/29/20	L, 69-75	12-0-3	9-6-2	DNP	5-5-2	20-13-2	DNP	DNP	10-5-0	7-4-0	6-5-4	DNP
TULANE	12/3/20	W, 55-51	10-4-4	4-2-0	0-1-0	2-4-1	18-16-1	DNP	DNP	4-3-0	10-4-0	7-5-3	DNP
BOSTON COLLEGE	12/9/20	W, 86-68	13-4-5	9-5-1	DNP	2-2-2	16-7-2	DNP	7-0-0	2-1-0	10-5-0	27-7-5	DNP
at Notre Dame	12/13/20	W, 82-67	11-1-0	12-0-4	DNP	5-1-2	16-13-3	DNP	2-0-0	6-2-0	11-8-0	19-3-8	DNP
NC STATE	12/31/20	L, 75-84	DNP	3-2-1	DNP	0-0-2	15-3-2	DNP	7-4-0	10-6-1	0-3-0	30-11-1	10-3-2
at Notre Dame	1/3/21	L, 67-69	9-0-3	3-2-1	DNP	4-4-1	6-8-3	DNP	DNP	12-8-1	3-0-0	11-7-4	19-7-4
at Clemson	1/7/21	W, 67-55	1-0-0	9-0-2	0-0-0	0-0-1	14-20-2	DNP	DNP	3-5-2	12-3-1	15-4-3	13-3-3
VIRGINIA TECH	1/10/21	W, 56-54	2-2-0	6-0-1	0-1-2	DNP	10-13-2	DNP	0-0-0	7-8-0	0-3-0	17-5-2	14-5-4
at Wake Forest	1/21/21	W, 73-44	9-1-1	6-1-1	2-1-0	DNP	11-15-5	3-0-0	1-2-0	16-3-2	2-0-0	17-6-4	6-6-1
FLORIDA STATE	1/24/21	W, 66-58	12-2-3	3-2-0	DNP	DNP	5-9-6	DNP	DNP	9-8-0	2-4-0	17-8-2	18-7-4
at Miami	1/28/21	W, 70-56	8-4-2	DNP	5-2-0	DNP	14-14-2	DNP	0-0-0	10-6-1	8-4-0	13-4-4	12-5-8
SYRACUSE	2/2/21	W, 76-63	5-0-3	DNP	3-2-0	DNP	21-9-2	DNP	DNP	9-5-0	14-5-1	6-1-2	18-8-5
CLEMSON	2/4/21	W, 71-69	17-1-7	DNP	5-2-2	DNP	12-12-5	DNP	2-0-0	9-4-1	1-0-0	17-1-5	8-6-3
WAKE FOREST	2/7/21	L, 52-61	3-0-2	DNP	0-0-0	DNP	11-14-4	DNP	2-0-0	4-2-1	4-3-2	22-5-1	6-2-5
at Louisville	2/11/21	L, 70-85	14-0-6	DNP	8-5-2	DNP	4-4-0	DNP	0-2-0	13-6-1	6-3-1	6-1-5	19-8-3
MIAMI	2/16/21	W, 67-56	6-1-0	DNP	0-0-0	DNP	14-7-3	DNP	2-1-0	15-7-0	6-9-1	9-7-10	15-5-3
at Florida State	2/18/21	W, 62-48	9-0-3	DNP	4-0-0	DNP	14-10-3	DNP	0-1-0	14-8-3	4-2-0	6-1-4	11-5-5
at Boston College	2/21/21	L, 43-49	7-3-1	DNP	0-1-1	DNP	7-15-4	DNP	0-0-0	14-10-1	1-2-1	9-3-0	5-4-1
at North Carolina	2/25/21	L, 59-84	13-2-4	DNP	3-3-0	DNP	8-9-4	DNP	2-2-0	8-3-0	2-3-0	17-0-2	6-4-2
PITTSBURGH	2/28/21	W, 65-60	8-0-2	DNP	0-1-1	DNP	2-17-3	DNP	DNP	12-3-1	0-2-1	22-5-1	21-3-6
vs. Clemson	3/5/21	W, 60-57	14-0-0	DNP	0-0-0	DNP	12-18-4	DNP	DNP	4-5-1	0-0-0	9-2-3	21-6-5
vs. NC State	3/6/21	L, 61-66	6-1-0	DNP	2-2-0	DNP	17-11-2	DNP	DNP	4-2-0	5-1-0	17-4-5	10-7-4
vs. SFA	3/21/21	W, 54-52	5-3-1	DNP	4-2-0	DNP	14-10-4	DNP	DNP	6-6-1	0-4-1	14-6-2	11-9-3
vs. West Virginia	3/23/21	W, 73-56	5-1-1	DNP	3-3-2	DNP	21-12-1	0-0-0	DNP	2-3-1	6-2-0	22-4-2	14-6-4
vs. South Carolina	3/28/21	L, 65-76	9-1-2	DNP	3-1-0	DNP	15-7-1	DNP	DNP	2-5-1	0-0-0	20-4-5	16-7-3

2020-21 SUPERLATIVES

	Georgia Tech		Opponent
Points 1st Quarter	High	28, Syracuse (2/2)	26, NC State (12/31)
	Low	8, at Boston College (2/21)	5, Georgia State (11/25)
Points 2nd Quarter	High	24, Boston College (12/9)	29, at North Carolina (2/25)
	Low	7, vs. Stephen F. Austin (3/21)	6, at Florida State (2/18)
Points 3rd Quarter	High	26, at Notre Dame (12/13)	24, at Louisville (2/11)
	Low	11, twice	5, Stephen F. Austin (3/21)
Points 4th Quarter	High	25, NC State (12/31)	25, Louisville (2/11)
	Low	2, at Boston College (2/21)	9, vs. Stephen F. Austin (3/21)
Total Points	High	86, Boston College (12/9)	85, Louisville (2/11)
	Low	43, at Boston College (2/21)	38, Georgia State (11/25)
Field Goals Made	High	32, at Notre Dame (12/13)	32, twice
	Low	16, at Boston College (2/21)	14, twice
Field Goals Attempted	High	74, Georgia (11/29)	65, twice
	Low	42, at Florida State (2/18)	48, vs. West Virginia (3/23)
3-Point FGM	High	10, twice	8, multiple times
	Low	2, vs. Stephen F. Austin (3/21)	0, Tulane (12/3)
3-Point FGA	High	28, NC State (12/31)	22, multiple times
	Low	6, at Florida State (2/18)	10, at Boston College (2/21)
Free Throws Made	High	16, Syracuse (2/2)	16, Georgia (11/29)
	Low	2, Wake Forest (2/7)	0, Syracuse (2/2)
Free Throws Att.	High	22, Pittsburgh (2/28)	23, NC State (12/31)
	Low	5, vs. Clemson (3/5)	4, twice
Free Throw Pct.	High	1.000, Tulane (12/3)	1.000, twice
	Low	.333, Wake Forest (2/7)	.000, Syracuse (2/2)
Offensive Rebounds	High	18, Florida State (1/24)	19, twice
	Low	5, at Florida State (2/18)	4, Syracuse (2/2)
Defensive Rebounds	High	42, Georgia State (11/25)	35, NC State (12/31)
	Low	17, South Carolina (3/28)	16, vs. West Virginia (3/23)
Total Rebounds	High	56, Georgia State (11/25)	46, vs. Stephen F. Austin (3/21)
	Low	28, multiple times	22, vs. West Virginia (3/23)
Assists	High	23, Clemson (2/4)	17, multiple times
	Low	9, multiple times	4, at Wake Forest (1/21)
Blocked Shots	High	8, at Boston College (2/21)	7, Georgia (11/29)
	Low	0, multiple times	0, at Florida State (2/18)
Steals	High	12, Boston College (2/21)	12, vs. Clemson (3/5)
	Low	1, Florida State (1/24)	2, vs. NC State (3/6)
Turnovers	High	19, Georgia State (11/25)	20, Clemson (2/4)
	Low	6, vs. NC State (3/6)	7, at Miami (1/28)
Personal Fouls	High	20, multiple times	25, Clemson (2/4)
	Low	8, Florida State (1/24)	8, vs. South Carolina (3/28)

2020-21 BOX SCORES

1 Georgia Tech

Georgia State

Nov. 25, 2020 | McCamish Pavilion (Atlanta, Ga.)

62
38

Official Basketball Box Score - Final
Georgia State at Georgia Tech
11/25/20 McCamish Pavilion, Atlanta
Georgia Tech vs. Georgia State

Game Time: 12:00 PM
Game Duration: 1:51
Attendance: 1,200

Officials: Dee Karter, Felicia Young, Mark McDemmy

Georgia State - 38

Record: 0-1

NO. Name	Min	FG	3P	FT	Rebounds	Fouls	TP	AS	TO	ST	Blocks	BS	BA	+
11 Taylor Hosendove	F 28:27	3-9	0-1	1-2	2 8	10	1	3	7	1	4	5	0	-22
30 Eleous Bell	C 22:19	3-5	0-0	0-2	0 2	2	3	2	4	1	1	0	1	-17
12 Tehya Lyons	G 23:19	2-6	0-0	0-2	0 2	2	3	2	4	1	2	1	0	-9
14 Ashley Foster	G 18:33	1-3	1-2	0-0	0 1	2	2	0	3	0	1	0	0	-10
32 Taylor Henderson	G 21:20	0-8	0-3	1-2	0 3	3	3	1	1	2	2	1	0	-14
21 Tanyah Worth	22:42	2-7	1-3	2-2	1 4	5	2	3	7	1	2	2	1	-14
35 Hannah Sadler	16:38	0-0	0-0	2-2	0 1	1	1	2	1	2	1	0	0	-5
2 Kennedy Powell	12:40	1-5	0-2	0-0	0 0	0	3	0	2	1	1	0	0	-7
10 Kamryn Dziak	13:56	1-4	0-0	0-0	1 1	1	1	0	3	0	2	0	0	-11
1 Moriah Taylor	11:52	1-7	1-7	0-2	0 2	2	0	1	3	2	0	0	0	-1
4 Joelle Johnson	07:20	0-0	0-0	0-0	0 0	0	0	1	0	1	0	0	0	-12
5 Clara Smith	00:54	0-0	0-0	0-0	0 0	0	0	0	0	0	0	0	0	-2
Team					5	4	9							
Totals	14:60	4-22	6-14	8	29	37	20	14	38	10	18	9	3	6 -24

Technical Fouls: NONE

Shooting By Period	1st	2nd	3rd	4th	FT
FG%	2-15	13.3%	0-0	0-0	0-0
3PT%	0-5	0.0%	0-0	0-0	0-0
FT%	1-1	100%	0-0	0-0	0-0
2nd FG%	4-12	33.3%	0-0	0-0	0-0
3PT%	0-5	0.0%	0-0	0-0	0-0
FT%	0-0	0%	0-0	0-0	0-0
3rd FG%	4-14	28.6%	0-0	0-0	0-0
3PT%	1-3	33.3%	0-0	0-0	0-0
FT%	4-11	36.4%	0-0	0-0	0-0
4th FG%	4-19	21.1%	0-0	0-0	0-0
3PT%	3-9	33.3%	0-0	0-0	0-0
FT%	1-2	50%	0-0	0-0	0-0
GM FG%	14-60	23.3%	0-0	0-0	0-0
3PT%	4-22	18.2%	0-0	0-0	0-0
FT%	6-14	42.9%	0-0	0-0	0-0

Dead Ball Rebounds: 4, 0

Georgia Tech - 62

Record: 1-0

NO. Name	Min	FG	3P	FT	Rebounds	Fouls	TP	AS	TO	ST	Blocks	BS	BA	+
13 Lorela Cubaj	F 30:27	4-10	0-2	0-1	1 13	14	2	2	8	4	2	2	4	0 27
20 Nerea Hermosa	C 23:29	3-8	0-0	0-2	1 4	5	4	2	6	2	2	0	1	1 11
00 Loyal McQueen	G 31:10	4-13	1-6	3-4	0 3	3	1	3	12	1	4	0	0	1 11
3 Sarah Bates	G 26:34	4-6	0-0	0-0	0 1	1	1	1	12	0	1	0	0	-28
31 Lotta-Maj Lahtinen	G 35:11	6-11	0-3	2-3	3 7	10	1	5	14	3	2	4	0	1 34
11 Alxa Wone Aranzaz	17:51	1-5	0-0	0-0	2 3	5	3	1	2	2	1	0	0	0 14
24 Eylla Love	20:26	1-5	0-0	2-4	3 5	8	1	3	4	0	3	0	1	0 -6
15 Anyvonne Carter	13:58	0-3	0-3	4-6	0 4	4	1	3	4	2	3	1	0	0 -4
14 Anisa Clark	00:54	0-0	0-0	0-0	0 0	0	0	0	0	0	0	0	0	-3
Team					4	2	6		0	1				
Totals	23:61	5-20	11-20	14	42	56	14	20	62	14	19	7	6	3 24

Technical Fouls: NONE

Shooting By Period	1st	2nd	3rd	4th	FT
FG%	4-18	22.2%	0-0	0-0	0-0
3PT%	0-9	0.0%	0-0	0-0	0-0
FT%	4-4	100%	0-0	0-0	0-0
2nd FG%	6-18	33.3%	0-0	0-0	0-0
3PT%	1-3	33.3%	0-0	0-0	0-0
FT%	3-7	42.9%	0-0	0-0	0-0
3rd FG%	6-15	53.3%	0-0	0-0	0-0
3PT%	2-4	50.0%	0-0	0-0	0-0
FT%	0-3	0%	0-0	0-0	0-0
4th FG%	5-10	50.0%	0-0	0-0	0-0
3PT%	2-4	50.0%	0-0	0-0	0-0
FT%	4-6	66.7%	0-0	0-0	0-0
GM FG%	23-61	37.7%	0-0	0-0	0-0
3PT%	5-20	25.0%	0-0	0-0	0-0
FT%	11-20	55.0%	0-0	0-0	0-0

Dead Ball Rebounds: 4, 0

	GSU	GT
Biggest lead	0 (1st 10:00)	32 (4th 2:59)
Best Scoring Run	6 (4th 1:42)	9 (2nd 4:02)
Lead Changes	0	0
Times Tied	1	0
Time with Lead	00:00	37:44

Points from	GSU	GT
Turnovers	11	14
Paint	14	32
Second Chance	3	13
Fast Breaks	5	5
Bench	17	10

Period by Period Scoring	1st	2nd	3rd	4th	TOT
GSU	5	8	13	12	38
GT	12	16	18	16	62

2 Georgia

Georgia Tech

Nov. 29, 2020 | McCamish Pavilion (Atlanta, Ga.)

75
69

Official Basketball Box Score - Final
Georgia at Georgia Tech
11/29/20 McCamish Pavilion, Atlanta
Georgia Tech vs. Georgia

Game Time: 2:00 PM
Game Duration: 2:11
Attendance: 1,200

Officials: Joseph Vaszily, Carla Fountain, Sal Elho

Georgia - 75

Record: 2-0

NO. Name	Min	FG	3P	FT	Rebounds	Fouls	TP	AS	TO	ST	Blocks	BS	BA	+
20 Jordan Isaacs	F 20:07	0-0	0-0	0-0	0 3	3	1	2	0	2	0	0	0	0
14 Jenna Stali	C 31:59	9-13	1-1	2-2	2 10	12	4	3	21	0	2	0	7	1 2
2 Gabby Connolly	G 28:24	2-11	0-4	0-0	0 2	2	0	1	4	4	1	2	0	-11
11 Maya Caldwell	G 19:03	1-3	0-2	1-2	1 2	3	1	1	3	3	2	2	0	0
23 Que Morrison	G 36:47	7-14	2-6	4-4	0 5	5	3	7	20	2	4	1	0	0 -3
4 Mikayla Coombs	31:16	3-5	0-0	4-6	0 2	2	2	3	10	3	2	2	0	0 16
22 Malury Bates	19:07	2-3	0-0	2-2	1 2	3	2	1	6	1	1	0	0	0 7
35 Jayn Nicholson	18:47	3-8	0-1	0-0	0 4	4	1	0	6	0	2	0	0	0 3
3 Sarah Ashlee Barker	19:30	1-5	0-3	3-4	0 1	1	3	2	5	3	2	0	0	0 16
Team					1	3	4		0	0				
Totals	28:62	3-17	16-20	5	34	39	17	20	75	16	18	7	7	1 6

Technical Fouls: NONE

Shooting By Period	1st	2nd	3rd	4th	FT
FG%	8-16	50.0%	0-0	0-0	0-0
3PT%	0-4	0.0%	0-0	0-0	0-0
FT%	1-2	50%	0-0	0-0	0-0
2nd FG%	9-16	56.3%	0-0	0-0	0-0
3PT%	0-4	0.0%	0-0	0-0	0-0
FT%	4-4	100%	0-0	0-0	0-0
3rd FG%	4-13	30.8%	0-0	0-0	0-0
3PT%	2-4	50.0%	0-0	0-0	0-0
FT%	0-0	0%	0-0	0-0	0-0
4th FG%	5-11	45.5%	0-0	0-0	0-0
3PT%	0-3	0.0%	0-0	0-0	0-0
FT%	4-6	66.7%	0-0	0-0	0-0
OT FG%	2-6	33.3%	0-0	0-0	0-0
3PT%	1-2	50.0%	0-0	0-0	0-0
FT%	7-8	87.5%	0-0	0-0	0-0
GM FG%	28-62	45.2%	0-0	0-0	0-0
3PT%	3-17	17.6%	0-0	0-0	0-0
FT%	16-20	80.0%	0-0	0-0	0-0

Dead Ball Rebounds: 2, 2

Georgia Tech - 69

Record: 1-1

NO. Name	Min	FG	3P	FT	Rebounds	Fouls	TP	AS	TO	ST	Blocks	BS	BA	+
13 Lorela Cubaj	F 37:20	8-20	1-3	3-5	4 9	13	3	5	20	2	3	4	1	1 11
20 Nerea Hermosa	C 24:10	5-9	0-0	0-0	0 3	2	2	2	10	0	0	1	0	1 11
00 Loyal McQueen	G 42:12	5-16	1-5	1-1	0 0	0	4	4	12	3	4	1	0	1 -3
3 Sarah Bates	G 30:10	3-7	2-6	1-1	0 6	6	2	1	9	2	1	0	0	0 -1
31 Lotta-Maj Lahtinen	G 35:49	2-12	0-4	2-2	1 4	5	4	1	6	4	5	0	0	2 3
11 Alxa Wone Aranzaz	26:10	1-6	0-2	3-4	0 5	5	2	2	5	2	1	0	0	0 -10
24 Eylla Love	29:09	2-4	0-0	3-4	2 2	4	3	2	7	0	2	1	0	2 -15
Team					3	3	6		0	0				
Totals	26:74	4-20	13-17	13	31	44	20	17	69	13	16	7	7	7 -6

Technical Fouls: NONE

Shooting By Period	1st	2nd	3rd	4th	FT
FG%	6-16	37.5%	0-0	0-0	0-0
3PT%	2-6	33.3%	0-0	0-0	0-0
FT%	4-4	100%	0-0	0-0	0-0
2nd FG%	6-15	40.0%	0-0	0-0	0-0
3PT%	0-4	0.0%	0-0	0-0	0-0
FT%	2-2	100%	0-0	0-0	0-0
3rd FG%	9-14	64.3%	0-0	0-0	0-0
3PT%	1-3	33.3%	0-0	0-0	0-0
FT%	2-5	40%	0-0	0-0	0-0
4th FG%	4-20	20.0%	0-0	0-0	0-0
3PT%	0-3	0.0%	0-0	0-0	0-0
FT%	2-2	100%	0-0	0-0	0-0
OT FG%	1-9	11.1%	0-0	0-0	0-0
3PT%	1-4	25.0%	0-0	0-0	0-0
FT%	3-4	75%	0-0	0-0	0-0
GM FG%	26-74	35.1%	0-0	0-0	0-0
3PT%	4-20	20.0%	0-0	0-0	0-0
FT%	13-17	76.5%	0-0	0-0	0-0

Dead Ball Rebounds: 3, 0

	UGA	GT
Biggest lead	11 (2nd 2:59)	5 (1st 2:08)
Best Scoring Run	10 (2nd 5:59)	7 (3rd 8:25)
Lead Changes	8	4
Times Tied	8	16
Time with Lead	25:20	12:04

Points from	UGA	GT
Turnovers	16	21
Paint	38	40
Second Chance	4	8
Fast Breaks	16	6
Bench	27	12

Period by Period Scoring	1st	2nd	3rd	4th	TOT
UGA	17	22	10	14	63
GT	18	14	21	10	63

3 Georgia Tech

Tulane

Dec. 3, 2020 | McCamish Pavilion (Atlanta, Ga.)

55
51

Official Basketball Box Score - Final
Tulane at Georgia Tech
12/03/20 McCamish Pavilion, Atlanta
Georgia Tech vs. Tulane

2020-21 BOX SCORES

5 Georgia Tech

Notre Dame

Dec. 13, 2020 | Purcell Pavilion (South Bend, Ind.)

82
67

Official Basketball Box Score - Final
Georgia Tech at Notre Dame
12/13/20 Purcell Pavilion at the Joyce Center, Notre Dame
2020-21 Women's Basketball

Game Time: 2:00 PM
Game Duration: 1:51
Attendance: 53

Officials: Joseph Vaszily, Billy Smith, Kate Lukarich

Georgia Tech - 82

Record: 4-1 (2-0)

NO. Name	Min	FG	3P	FT	Rebounds	Fouls	TP	AS	TO	ST	Blocks	+/-
		M-A	M-A	M-A	OR DR TOT	PF FD					BS BA	
11 Aixa Wone Aranzaz	F 22:49	2-4	0-0	1-1	0 1 1	0 1	5	2	1	1	0 1	5
13 Lorela Cubaj	F 29:57	8-13	0-0	0-2	5 8 13	4 4	16	3	4	0	3 1	18
00 Loyal McQueen	G 18:35	3-4	1-1	4-5	0 1 1	2 4	11	0	0	0	0 0	15
3 Sarah Bates	G 37:18	4-11	4-11	0-0	0 0 0	2 1	12	4	0	1	0 0	14
31 Lotta-Maj Lahtinen	G 38:11	7-15	4-6	1-2	1 2 3	2 2	19	8	2	3	0 1	13
20 Nerea Hermosa	G 10:39	3-3	0-0	0-0	1 1 2	4 1	6	0	0	2	0 0	5
24 Eylla Love	G 34:34	4-9	1-1	2-2	0 8 8	2 2	11	0	3	3	0 3	9
15 Anyonice Carter	G 06:57	1-1	0-0	0-0	0 0 0	0 0	2	0	0	0	0 0	6
Team					1 1 2		0					
Totals		32-60	10-19	8-12	8 22 30	16 15	82	17	10	8	6 6	15

Technical Fouls: NONE

Shooting By Period	
1st FG%	6-14 42.9%
3PT%	2-6 33.3%
FT%	1-1 100%
2nd FG%	8-17 47.1%
3PT%	4-7 57.1%
FT%	0-0 0%
3rd FG%	9-16 56.3%
3PT%	3-5 60.0%
FT%	5-8 62.5%
4th FG%	9-13 69.2%
3PT%	1-1 100%
FT%	2-3 66.7%
3PT%	10-19 52.6%
FT%	8-12 66.7%

Dead Ball Rebounds: 1, 0

Notre Dame - 67

Record: 2-3 (0-1)

NO. Name	Min	FG	3P	FT	Rebounds	Fouls	TP	AS	TO	ST	Blocks	+/-
		M-A	M-A	M-A	OR DR TOT	PF FD					BS BA	
34 Maddy Westfield	F 34:19	6-13	3-4	6-6	3 6 9	3 3	21	1	2	1	2 2	-11
30 Mikayla Vaughn	G 24:51	2-9	0-0	3-6	3 3 6	4 5	7	2	3	1	4 2	-17
1 Dara Mabrey	G 25:54	4-7	3-4	0-0	0 2 2	1 0	11	3	3	0	0 1	-17
21 Anya Peoples	G 24:21	3-8	0-2	0-0	1 2 3	2 1	6	1	2	0	0 0	-21
24 Destinee Walker	G 08:59	1-1	0-0	0-0	0 0 0	0 0	2	1	2	2	0 0	-8
10 Kaitlyn Gilbert	G 32:59	3-5	1-1	2-4	1 0 1	2 3	9	2	2	1	0 1	-6
12 Abby Prohaska	G 20:05	1-5	0-0	1-0	1 0 1	0 1	3	1	2	1	0 0	-10
33 Sam Brunelle	G 18:15	3-6	1-2	0-0	0 8 8	3 2	7	0	2	0	0 0	-2
5 Alasia Hayes	G 08:37	1-1	0-0	0-0	0 0 0	0 1	2	0	0	0	0 0	-3
3 Amirah Abdur-Rahim	G 01:40	0-0	0-0	0-0	0 0 0	0 0	0	0	0	0	0 0	-4
Team					2 2 4		0					
Totals		24-55	8-13	11-18	11 23 34	15 16	67	11	16	5	6 6	-15

Technical Fouls: NONE

Shooting By Period	
1st FG%	6-13 46.2%
3PT%	2-3 66.7%
FT%	4-8 50%
2nd FG%	6-11 54.5%
3PT%	3-4 75.0%
FT%	0-2 0%
3rd FG%	6-19 31.6%
3PT%	1-2 50.0%
FT%	5-6 83.3%
4th FG%	6-12 50.0%
3PT%	2-4 50.0%
FT%	2-2 100%
GM FG%	24-55 43.6%
3PT%	8-13 61.5%
FT%	11-18 61.1%

Dead Ball Rebounds: 5, 0

GT	UND
Biggest lead	16 (4 th 1:15) 6 (2 nd 4:27)
Best Scoring Run	15 (3 rd 8:45) 10 (1 st 2:45)
Lead Changes	2
Times Tied	1
Time with Lead	25:44 12:41

Points from	GT	UND
Turnovers	21	11
Paint	32	26
Second Chance	6	10
Fast Breaks	6	3
Bench	19	20

Period by Period Scoring					
	1st	2nd	3rd	4th	TOT
GT	15	20	26	21	82
UND	18	15	18	16	67

6 NC State

Georgia Tech

Dec. 31, 2020 | McCamish Pavilion (Atlanta, Ga.)

84
75

Official Basketball Box Score - Final
NC State at Georgia Tech
12/31/20 McCamish Pavilion, Atlanta
Georgia Tech vs. NC State

Game Time: 7:00 PM
Game Duration: 1:49
Attendance: 1,200

Officials: Denise Brooks, Tara Ouse, Talisa Green

NC State - 84

Record: 9-0 (4-0)

NO. Name	Min	FG	3P	FT	Rebounds	Fouls	TP	AS	TO	ST	Blocks	+/-
		M-A	M-A	M-A	OR DR TOT	PF FD					BS BA	
25 Kayla Jones	F 36:57	7-9	2-4	0-3	1 9 10	4 4	16	2	1	2	1 0	17
33 Elissa Cunane	C 21:59	4-9	0-1	3-4	1 3 4	4 5	11	2	2	2	0 1	3
2 Raina Perez	G 28:31	2-9	0-1	2-2	1 1 2	2 1	6	1	2	0	0 2	1
3 Kai Crutchfield	G 26:02	0-3	0-1	0-0	1 2 3	5 0	0	0	1	0	0 0	19
11 Jakia Brown-Turner	G 34:55	7-13	3-4	2-3	0 3 3	2 3	19	2	0	1	0 0	14
41 Camille Hobby	F 15:00	1-3	0-0	0-0	0 4 4	1 1	2	0	2	0	1 0	13
5 Jada Boyd	G 23:12	9-12	0-1	8-9	2 8 10	3 5	26	2	0	0	0 1	5
1 Genesis Bryant	G 08:10	1-1	0-0	0-0	0 1 1	0 0	2	0	1	0	0 0	-5
31 Jada Rice	G 03:01	1-1	0-0	0-2	0 1 1	1 1	2	0	0	0	0 0	-7
0 Rebecca Demko	G 02:31	0-0	0-0	0-0	0 0 0	0 0	0	1	0	0	0 0	-7
20 Elis Sulphin	G 00:51	0-0	0-0	0-0	0 0 0	0 0	0	0	0	0	0 0	-4
24 Dontavia Waggoner	G 00:51	0-0	0-0	0-0	0 0 0	1 0	0	1	0	0	0 0	-4
Team					1 3 4		0					
Totals		32-60	5-12	15-23	7 35 42	22 20	84	10	5	2	4 9	

Technical Fouls: NONE

Shooting By Period	
1st FG%	12-17 70.6%
3PT%	2-3 66.7%
FT%	0-0 0%
2nd FG%	10-18 55.6%
3PT%	2-5 40.0%
FT%	6-9 66.7%
3rd FG%	4-12 33.3%
3PT%	0-1 0.0%
FT%	7-9 87.5%
4th FG%	6-13 46.2%
3PT%	1-3 33.3%
FT%	2-3 66.7%
GM FG%	32-60 53.3%
3PT%	5-12 41.7%
FT%	15-23 65.2%

Dead Ball Rebounds: 5, 1

Georgia Tech - 75

Record: 4-2 (2-1)

NO. Name	Min	FG	3P	FT	Rebounds	Fouls	TP	AS	TO	ST	Blocks	+/-
		M-A	M-A	M-A	OR DR TOT	PF FD					BS BA	
11 Aixa Wone Aranzaz	F 15:19	0-2	0-0	0-0	0 0 0	3 1	0	2	0	0	1 0	-13
13 Lorela Cubaj	F 25:49	5-12	2-4	3-4	0 3 3	4 4	15	2	2	1	1 0	-6
3 Sarah Bates	G 31:11	1-5	1-5	0-0	0 2 2	1 0	3	1	0	0	0 0	-3
24 Eylla Love	G 27:11	0-6	0-2	0-0	1 2 3	3 0	0	0	1	0	0 1	-11
31 Lotta-Maj Lahtinen	G 40:00	10-23	3-8	7-8	2 9 11	0 9	30	1	2	3	0 1	-9
20 Nerea Hermosa	G 28:47	4-5	0-0	2-4	4 2 6	5 5	10	1	2	1	2 0	5
41 Kierra Fletcher	G 18:10	3-9	2-3	2-2	1 2 3	3 2	10	0	1	0	0 0	-7
15 Anyonice Carter	G 13:33	3-10	1-6	0-1	2 2 4	1 1	7	0	0	0	0 0	-11
Team					3 2 5		0					
Totals		26-72	9-28	14-19	13 34 37	20 22	75	9	7	5	4 2	-9

Technical Fouls: NONE

Shooting By Period	
1st FG%	5-14 35.7%
3PT%	1-4 25.0%
FT%	2-2 100%
2nd FG%	5-19 26.3%
3PT%	2-8 25.0%
FT%	0-2 0%
3rd FG%	8-18 44.4%
3PT%	2-7 28.6%
FT%	7-9 77.8%
4th FG%	8-21 38.1%
3PT%	4-9 44.4%
FT%	5-6 83.3%
GM FG%	26-72 36.1%
3PT%	9-28 32.1%
FT%	14-19 73.7%

Dead Ball Rebounds: 2, 0

Biggest lead	29 (2 nd 1:32) 0 (1 st 10:00)
Best Scoring Run	12 (2 nd 5:58) 8 (3 rd 4:38)
Lead Changes	0
Times Tied	1
Time with Lead	39:05 00:00

Points from	NCST	GT
Turnovers	11	4
Paint	40	34
Second Chance	14	17
Fast Breaks	4	8
Bench	32	27

Period by Period Scoring					
	1st	2nd	3rd	4th	TOT
NCSU	26	28	15	15	84
GT	13	12	25	25	75

7 Notre Dame

Georgia Tech

Jan. 3, 202021 | Purcell Pavilion (South Bend, Ind.)

69
67

Official Basketball Box Score - Final
Georgia Tech at Notre Dame
01/03/21 Purcell Pavilion at the Joyce Center, Notre Dame, IN
2020-21 Women's Basketball

Game Time: 4:00 PM
Game Duration: 1:50
Attendance: 53

Officials: Pulant Spruick-Welsh, Jeffrey Smith, Rod Creech

Georgia Tech - 67

Record: 4-3 (2-2)

NO. Name	Min	FG	3P	FT	Rebounds	Fouls	TP	AS	TO	ST	Blocks	+/-
		M-A	M-A	M-A	OR DR TOT	PF FD					BS BA	
13 Lorela Cubaj	F 31:03	2-7	0-1	2-4	4 4 8	3 6	6	3	3	2	0 0	-3
00 Loyal McQueen	G 23:17	4-9	1-5	0-0	0 0 0	2 0	9	3	4	0	0 0	-4
3 Sarah Bates	G 23:41	1-6	1-6	0-0	0 2 2	2 0	3	1	0	0	0 0	1
24 Eylla Love	G 09:09	1-3	0-1	1-1	0 0 0	1 1	3	0	1	0	0 0	3
31 Lotta-Maj Lahtinen	G 36:32	5-12	1-6	0-0	2 5 7	0 0	11	4	4	3	0 1	-6
20 Nerea Hermosa	G 31:00	4-9	0-0	4-4	5 3 8	1 3	12	1	1	1	1 0	-3
41 Kierra Fletcher	G 31:35	6-11	3-4	4-5	1 6 7	3 3	19	4	1	2	3 0	-2
11 Aixa Wone Aranzaz	G 13:43	2-2	0-0	0-0	3 1 4	0 1	4	1	0	0	0 0	4
Team					2 1 3		0					
Totals		25-59	6-23	11-14	17 22 39	12 14	67	17	16	8	4 1	-2

Technical Fouls: NONE

Shooting By Period	
1st FG%	6-16 37.5%
3PT%	2-7 28.6%
FT%	0-0 0%
2nd FG%	6-13 46.2%
3PT%	1-5 20.0%
FT%	1-1 100%
3rd FG%	7-16 43.8%
3PT%	2-7 28.6%
FT%	4-4 100%
4th FG%	6-14 42.9%
3PT%	1-4 25.0%
FT%	6-9 66.7%
GM FG%	25-59 42.4%
3PT%	6-23 26.1%
FT%	11-14 78.6%

Dead Ball Rebounds: 1, 0

Notre Dame - 69

Record: 5-4 (3-2)

||
||
||

2020-21 BOX SCORES

9

Georgia Tech
Virginia Tech
Jan. 10, 2021 | McCamish Pavilion (Atlanta, Ga.)56
54Official Basketball Box Score - Final
Virginia Tech at Georgia Tech
01/10/21 McCamish Pavilion, Atlanta
Georgia Tech vs. Virginia Tech

Officials: Bruce Morris, Fabou Gasko-Stephens, Brandon Entefne

Game Time: 2:00 PM
Game Duration: 1:48
Attendance: 1,200

Virginia Tech - 54

Record: 6-4 (1-4)

NO. Name	Min	FG	3P	FT	Rebounds	Fouls	TP	AS	TO	ST	Blocks	+/
		M-A	M-A	M-A	OR DR TOT	PF FD					BS BA	
23 Asiah Jones	F 28:45	4-7	0-0	0-0	2 5 7	2 1 8	1	1	2	0	0	7
33 Elizabeth Killey	C 27:52	4-13	0-0	1-2	1 2 3	3 2 9	1	1	0	1	2	-10
2 Aisha Sheppard	G 30:01	5-16	4-10	6-6	1 3 4	3 5 20	2	1	1	1	1	-2
15 Aziana Baines	G 25:22	1-5	0-1	0-0	1 3 4	1 0 2	0	1	1	0	0	8
22 Cayla King	G 27:51	2-4	1-2	0-0	1 0 1	4 1 5	0	0	0	0	0	0
5 Georgia Amoree	G 23:22	3-8	1-2	1-2	3 1 4	2 1 8	3	4	1	0	0	-4
10 Da'Ja Green	15:22	0-4	0-1	0-0	0 0 0	2 0 0	1	1	2	0	0	-14
0 Makyla Ennis	10:53	0-2	0-1	0-0	0 0 0	2 0 0	1	0	0	0	0	4
40 Alex Obouh Fegue	10:32	1-1	0-0	0-0	0 6 6	1 0 2	0	0	0	2	0	1
Team					3 2 5	0	0	2				
Totals		20-60	6-17	8-10	12 22 34	20 10 54	9	12	5	4	3	-2

Technical Fouls: NONE

Shooting By Period
1st FG% 4-15 26.7%
FT% 2-2 100%
2nd FG% 5-12 41.7%
FT% 2-2 100%
3rd FG% 8-23 34.8%
FT% 3-6 50.0%
4th FG% 0-0 0%
FT% 4-6 66.7%
GM FG% 20-60 33.3%
FT% 6-17 35.3%
FT% 8-10 80.0%

Dead Ball Rebounds: 2, 1

Georgia Tech - 56

Record: 6-3 (4-3)

NO. Name	Min	FG	3P	FT	Rebounds	Fouls	TP	AS	TO	ST	Blocks	+/
		M-A	M-A	M-A	OR DR TOT	PF FD					BS BA	
13 Lorela Cubaj	F 32:35	3-12	0-0	4-4	2 11 13	1 3 10	2	2	2	0	1	-6
20 Nerea Hermosa	C 37:20	3-6	0-0	1-2	7 1 8	3 2 7	0	3	1	2	1	-2
3 Sarah Bates	G 32:42	2-6	2-5	0-0	0 0 0	1 1 6	1	0	0	0	0	-2
31 Lotta-Maj Lahtinen	G 34:56	7-14	0-2	3-4	1 4 5	2 6 17	2	2	1	0	1	3
41 Kierra Fletcher	G 38:46	3-11	1-2	7-9	2 3 5	0 5 14	4	1	0	0	1	4
24 Eylla Love	09:37	0-1	0-1	0-0	0 3 3	0 2 0	0	1	2	0	0	1
00 Loyal McQueen	07:41	1-4	0-2	0-0	0 2 2	1 1 2	0	1	0	0	0	0
15 Anyonce Carter	01:14	0-0	0-0	0-0	0 0 0	0 0 0	0	0	0	0	0	-3
4 Anya Boyd	05:09	0-2	0-1	0-0	0 0 1	1 2 0	0	0	2	1	0	10
Team					1 2 3	0	0	2				
Totals		19-56	3-13	15-19	13 27 40	10 20 56	11	13	6	3	4	2

Technical Fouls: NONE

Shooting By Period
1st FG% 6-14 42.9%
FT% 0-0 0%
2nd FG% 1-4 25.0%
FT% 6-8 75.0%
3rd FG% 4-13 30.8%
FT% 3-5 60.0%
4th FG% 8-15 53.3%
FT% 1-2 50.0%
GM FG% 19-56 33.9%
FT% 3-13 23.1%
FT% 15-19 78.9%

Dead Ball Rebounds: 5, 1

	VT	GT
Biggest lead	11 (3rd 5:22)	4 (4th 2:33)
Best Scoring Run	7 (2nd 3:52)	11 (4th 5:44)
Lead Changes	7	
Times Tied	8	
Time with Lead	27:55	07:05

Points from Turnovers	VT	GT
	13	11
Paint	18	24
Second Chance	9	9
Fast Breaks	7	2
Bench	10	2

Period by Period Scoring	1st	2nd	3rd	4th	TOT
VT	11	13	19	11	54
GT	13	9	11	23	56

10

Georgia Tech
Wake Forest
Jan. 21, 2021 | LJVM Coliseum (Winston-Salem, N.C.)73
44Official Basketball Box Score - Final
Georgia Tech at Wake Forest
01/21/21 LJVM Coliseum, Winston-Salem
2020-21 Women's Basketball

Officials: Joseph Vasczy, Jennifer Pizarro, Alexis Perez

Game Time: 8:00 PM
Game Duration: 1:49

Georgia Tech - 73

Record: 7-3 (5-2)

NO. Name	Min	FG	3P	FT	Rebounds	Fouls	TP	AS	TO	ST	Blocks	+/
		M-A	M-A	M-A	OR DR TOT	PF FD					BS BA	
13 Lorela Cubaj	F 33:37	5-11	0-0	1-2	4 11 15	2 4 11	5	1	1	0	1	24
20 Nerea Hermosa	C 24:26	8-8	0-0	0-0	0 3 3	2 1 16	2	2	0	2	0	24
3 Sarah Bates	G 26:23	2-4	2-4	0-0	0 1 1	2 0 6	1	0	1	0	0	24
31 Lotta-Maj Lahtinen	G 32:07	5-8	1-2	6-7	2 4 6	4 5 17	4	4	2	0	0	35
41 Kierra Fletcher	G 31:49	3-8	0-1	0-0	2 4 6	0 0 6	1	1	2	1	0	22
00 Loyal McQueen	28:20	4-11	1-4	0-0	0 1 1	2 2 9	1	0	0	0	1	7
24 Eylla Love	07:02	0-2	0-2	2-2	0 0 0	3 1 2	0	1	0	0	0	-1
4 Anya Boyd	08:37	1-2	0-1	0-0	0 1 1	2 1 2	0	0	1	0	0	0
15 Anyonce Carter	07:49	0-0	0-0	1-2	0 2 2	1 1 1	0	1	1	0	0	10
14 Anisa Clark	01:50	1-1	1-1	0-0	0 0 0	1 0 3	0	0	0	0	0	0
Team					1 4 5	0	0	0				
Totals		29-55	5-15	10-13	9 31 40	19 15 73	14	11	7	3	2	29

Technical Fouls: NONE

Shooting By Period
1st FG% 10-19 52.6%
FT% 0-0 0%
2nd FG% 4-11 36.4%
FT% 3-5 60.0%
3rd FG% 7-12 58.3%
FT% 4-4 100%
4th FG% 8-13 61.5%
FT% 2-6 33.3%
FT% 3-4 75%
GM FG% 29-55 52.7%
FT% 5-15 33.3%
FT% 10-13 76.9%

Dead Ball Rebounds: 2, 0

Wake Forest - 44

Record: 7-5 (4-4)

NO. Name	Min	FG	3P	FT	Rebounds	Fouls	TP	AS	TO	ST	Blocks	+/
		M-A	M-A	M-A	OR DR TOT	PF FD					BS BA	
11 Ivana Raca	F 34:06	3-12	2-4	5-6	2 6 8	3 3 13	0	3	1	0	0	-23
23 Christina Morra	F 24:21	2-6	0-0	3-4	0 2 2	0 4 7	0	0	0	0	1	-24
5 Gina Conti	G 27:32	3-7	0-2	2-2	2 1 3	0 2 8	1	2	2	0	0	-25
30 Jewel Spear	G 30:09	2-6	0-3	1-2	0 1 1	0 2 5	1	0	0	0	1	-28
32 Alexandria Scruggs	G 27:47	3-10	1-4	0-0	1 2 3	1 0 7	0	4	0	0	0	-24
2 Kaia Harrison	17:20	0-2	0-1	2-2	0 2 2	2 3 2	2	2	1	2	0	0
20 Olivia Summiel	10:05	0-3	0-1	0-0	0 2 2	1 3 0	0	0	0	1	0	-8
25 Demetria Hinds	11:43	1-2	0-0	0-0	2 0 2	4 0 2	0	0	0	1	0	-3
15 Nevaeh Brown	10:17	0-3	0-1	0-2	0 1 1	3 0 0	0	2	0	0	0	-12
1 Anisa Hoard	05:26	0-2	0-0	0-0	0 1 1	2 0 0	0	0	0	0	1	1
4 Aliah McWhorter	01:14	0-0	0-0	0-0	0 0 0	0 0 0	0	0	0	0	0	0
Team					3 0 3	0	0	0				
Totals		14-53	3-16	13-18	10 18 28	15 19 44	4	12	5	2	3	29

Technical Fouls: NONE

Shooting By Period
1st FG% 6-12 50.0%
FT% 1-2 50.0%
2nd FG% 2-13 15.4%
FT% 1-6 16.7%
3rd FG% 3-13 23.1%
FT% 0-3 0.0%
4th FG% 3-15 20.0%
FT% 1-2 50.0%
GM FG% 14-53 26.4%
FT% 3-16 18.8%
FT% 13-18 72.2%

Dead Ball Rebounds: 3, 0

	GaT	WFO
Biggest lead	31 (4th 0:24)	0 (1st 10:00)
Best Scoring Run	12 (3rd 6:33)	5 (2nd 2:10)
Lead Changes	0	
Times Tied	0	
Time with Lead	39:50	00:00

Points from Turnovers	GaT	WFO
	38	16
Paint	38	16
Second Chance	6	4
Fast Breaks	7	7
Bench	17	4

Period by Period Scoring	1st	2nd	3rd	4th	TOT
GaT	21	11	20	21	73
WFO	14	8	7	15	44

11

Georgia Tech
Florida State
Jan. 24, 2021 | McCamish Pavilion (Atlanta, Ga.)66
58Official Basketball Box Score - Final
Florida State at Georgia Tech
01/24/21 McCamish Pavilion, Atlanta
Georgia Tech vs. Florida State

Officials: Joseph Vasczy, Jules Gillett, Meadow Overstreet

Game Time: 1:00 PM
Game Duration: 1:47
Attendance: 1,200

Florida St. - 58

Record: 5-3 (4-3)

NO. Name	Min	FG	3P	FT	Rebounds	Fouls	TP	AS	TO	ST	Blocks	+/
		M-A	M-A	M-A	OR DR TOT	PF FD					BS BA	
32 Valencia Myers	F 16:11	4-6	0-0	1-1	1 2 3	3 1 9	0	0	1	1	0	-9
0 Bianca Jackson	G 32:59	3-14	1-2	0-0	1 2 3	3 1 7	4	2	0	0	0	-12
2 Sammie Puisse	G 36:09	3-7	2-6	0-0	1 4 5	1 0 8	2	0	0	0	0	-6
10 Courtney Weber	G 34:31	4-11	1-4	0-0	1 3 4	3 2 9	2	3	1	1	0	-12
24 Morgan Jones	G 32:23	6-14	0-0	2-4	1 2 3	3 14 2	2	3	0	1	0	-10
1 River Baldwin	27:40	1-4	0-0	0-0	0 2 2	1 0 2	1	2	0	0	1	-1
3 Saywari Lessiter	20:07	3-4	3-3	0-0	0 1 1	2 1 9	1	0	0	0	0	10
Team					1 4 5	0	0	1				
Totals		24-60	7-15	3-5	6 20 26	16 8 58	12	10	5	2	3	-8

Technical Fouls: NONE

Shooting By Period
1st FG% 9-17 52.9%
FT% 1-2 50.0%
2nd FG% 4-12 33.3%
FT% 1-1 100%
3rd FG% 6-8 75.0%
FT% 1-2 50.0%
4th FG% 5-15 33.3%
FT% 1-4 25.0%
FT% 0-0 0%
GM FG% 24-60 40.0%
FT% 7-15 46.7%
FT% 3-5 60.0%

Dead Ball Rebounds: 2, 1

Georgia Tech - 66

Record: 8-3 (6-2)

NO. Name	Min	FG	3P	FT	Rebounds	Fouls	TP	AS	TO	ST	Blocks	+/
		M-A	M-A	M-A	OR DR TOT	PF FD					BS BA	
13 Lorela Cubaj	F 34:11	2-8	0-2	1-1	2 7 9	0 3 5	6	5	1	2	0	13
20 Nerea Hermosa	C 31:21	4-11	0-0	1-2	5 3 8	2 3 9	0	2	0	1	0	5
3 Sarah Bates	G 10:09	1-2	1-2	0-0	0 2 0	0 0 3	0	1	0	0	0	-13
31 Lotta-Maj Lahtinen	G 33:54	5-13	3-7	4-6	3 5 8	1 5 17	2	3	0	0	2	12
41 Kierra Fletcher	G 37:16	8-15	1-4	1-1	2 5 7	3 1 18	4	1	0	0	0	11
00 Loyal McQueen	37:50	2-9	2-6	6-6	0 2 2	2 4 12	3	0	0	0	0	14
24 Eylla Love	15:19	1-1	0-0	0-0	1 3 4	0 0 2	2	0	1	0	0	-2
Team					5 3 8	0	0	1				
Totals		23-59	7-21	13-16	18 30 48	8 16 66	15	16	1	3	2	8

Technical Fouls: NONE

Shooting By Period
1st FG% 6-15 40.0%
FT% 2-2 100%
2nd FG%

2020-21 BOX SCORES

13 Georgia Tech

Syracuse
Feb. 2, 2021 | McCamish Pavilion (Atlanta, Ga.)

76
63

Official Basketball Box Score - Final
Syracuse at Georgia Tech
02/02/21 McCamish Pavilion, Atlanta
Georgia Tech vs. Syracuse

Game Time: 6:00 PM
Game Duration: 1:45
Attendance: 1,200

Officials: Dee Kanner, Billy Smith, Rod Oesch

Syracuse - 63

Record: 9-4 (6-4)

NO. Name	Min	FG	3P	FT	Rebounds	Fouls	TP	AS	TO	ST	Blocks	+/-
		M-A	M-A	M-A	OR DR TOT	PF					BS BA	
45 Digna Strautmane	F 24:55	3-7	1-3	0-0	0 2 2	3 0	7	3	1	2	2 0	-5
14 Kamilla Cardoso	C 31:34	9-12	0-0	0-2	2 2 4	1 3	18	0	2	0	1 1	-7
2 Priscilla Williams	G 31:19	4-7	2-3	0-0	0 1 1	2 1	10	1	0	1	1 0	-11
4 Tiana Mengakiahia	G 35:04	7-10	1-2	0-0	0 4 4	2 2	15	9	5	0	0 0	-20
23 Kiara Lewis	G 35:31	2-11	0-1	0-2	0 1 1	2 1	4	2	3	0	0 1	-17
1 Taleah Washington	09:25	1-1	0-0	0-0	0 1 1	0 1	2	0	0	0	0 0	11
21 Emily Engstler	23:46	2-4	1-1	0-0	2 5 7	2 1	5	2	5	0	0 0	-10
3 Maeva Djaldi-Tabdi	05:50	0-1	0-1	0-0	0 3 3	3 0	0	1	0	0	0 0	-5
22 Amaya Finklea-Gully	02:36	1-1	0-0	0-0	0 0 0	0 0	2	0	0	0	0 0	-1
Team					0 0 0	0 0	0	0	0	0	0 0	
Totals		29-54	5-11	0-4	4 19 23	15 9	63	17	3	4	2 -13	

Technical Fouls: NONE

Shooting By Period	1st FG%	2nd FG%	3rd FG%	4th FG%	GM FG%
1st FG%	6-15 40.0%				
2nd FG%	0-0 0.0%	6-12 50.0%			
3rd FG%	0-0 0.0%	10-14 71.4%			
4th FG%	0-0 0.0%	7-13 53.8%			
GM FG%	29-54 53.7%				

Dead Ball Rebounds: 2, 0

Georgia Tech - 76

Record: 10-3 (6-4)

NO. Name	Min	FG	3P	FT	Rebounds	Fouls	TP	AS	TO	ST	Blocks	+/-
		M-A	M-A	M-A	OR DR TOT	PF					BS BA	
13 Lorela Cubaj	F 34:10	9-14	1-1	2-4	6 3 9	4 2	21	2	2	2	1 0	11
20 Nerea Hermosa	C 26:27	4-7	0-0	1-2	1 4 5	0 1	9	0	2	3	1 0	13
00 Loyal McQueen	G 28:41	2-5	1-4	0-0	0 0 0	1 0	5	3	2	0	0 0	11
31 Lotta-Maj Lahtinen	G 31:39	2-9	0-3	2-2	0 1 1	1 3	6	2	3	2	0 1	0
41 Kierra Fletcher	G 37:56	6-11	1-3	5-6	2 6 8	1 4	18	5	1	2	0 1	10
24 Eyila Love	28:36	4-8	0-1	6-7	0 5 5	2 5	14	1	1	1	0 1	17
4 Anaya Boyd	12:31	1-3	1-2	0-0	0 2 2	0 0	3	0	1	1	0 1	3
Team					1 2 3	0 0	0	1	0	0	0 0	
Totals		28-57	4-14	16-21	10 23 33	9 15	76	13	13	11	2 4	13

Technical Fouls: NONE

Shooting By Period	1st FG%	2nd FG%	3rd FG%	4th FG%	GM FG%
1st FG%	10-15 66.7%				
2nd FG%	4-5 80.0%	4-15 26.7%			
3rd FG%	0-2 0.0%	6-17 35.3%			
4th FG%	0-0 0.0%	8-10 80.0%			
GM FG%	28-57 49.1%				

Dead Ball Rebounds: 5, 0

	SYR	GT
Biggest lead	0 (1st 10:00)	18 (1st 0:20)
Best Scoring Run	8 (3rd 7:12)	10 (1st 0:20)
Lead Changes	0	0
Times Tied	0	0
Time with Lead	00:00	38:54

Points from	SYR	GT
Turnovers	11	17
Paint	46	32
Second Chance	2	8
Fast Breaks	7	14
Bench	9	17

Period by Period Scoring	1st	2nd	3rd	4th	TOT
SYR	12	15	21	15	63
GT	28	12	14	22	76

14 Georgia Tech

Clemson
Feb. 4, 2021 | McCamish Pavilion (Atlanta, Ga.)

71
69

Official Basketball Box Score - Final
Clemson at Georgia Tech
02/04/21 McCamish Pavilion, Atlanta
Georgia Tech vs. Clemson

Game Time: 7:00 PM
Game Duration: 2:03
Attendance: 1,200

Officials: Karen Pesto, Daryl Humphrey, Bryan Brunette

Clemson - 69

Record: 10-7 (5-7)

NO. Name	Min	FG	3P	FT	Rebounds	Fouls	TP	AS	TO	ST	Blocks	+/-
		M-A	M-A	M-A	OR DR TOT	PF					BS BA	
5 Amari Robinson	F 19:03	1-4	0-1	3-3	0 4 4	5 2	5	1	1	0	0 1	-9
12 Hannah Hank	C 16:36	2-4	1-2	1-2	2 1 3	3 3	6	0	3	0	0 0	0
00 Delicia Washington	G 35:36	6-15	0-3	5-8	0 5 5	2 8	17	3	5	1	0 0	-3
3 Kendall Spray	G 31:48	6-9	4-6	0-0	0 1 1	2 2	16	1	1	2	0 0	4
10 Gabby Elliott	G 22:54	8-11	2-2	1-1	0 1 1	5 1	19	4	4	0	0 0	2
24 Mikayla Hayes	22:16	2-4	0-0	0-0	1 4 5	1 2	4	0	1	0	1 0	-4
35 Nique Cherry	19:21	0-1	0-0	2-4	0 5 5	4 2	2	1	3	0	0 0	8
31 Shania Meertens	13:40	0-2	0-0	0-0	0 2 2	1 0	0	1	1	0	0 0	0
1 Destiny Thomas	10:11	0-2	0-2	0-0	0 2 2	2 0	0	0	1	0	0 0	1
55 Tyler Bennett	04:53	0-0	0-0	0-0	0 0 0	0 0	0	0	0	0	0 0	-7
4 Weronika Hipp	03:42	0-1	0-0	0-0	0 0 0	0 0	0	0	0	0	0 1	-2
Team					4 0 4	0 0	0	0	0	0	0 0	
Totals		25-53	7-16	12-18	7 25 32	25 20	69	11	20	3	1 2	-2

Technical Fouls: NONE

Shooting By Period	1st FG%	2nd FG%	3rd FG%	4th FG%	GM FG%
1st FG%	6-15 40.0%				
2nd FG%	0-0 0.0%	6-12 50.0%			
3rd FG%	0-0 0.0%	10-14 71.4%			
4th FG%	0-0 0.0%	7-13 53.8%			
GM FG%	25-53 47.2%				

Dead Ball Rebounds: 4, 2

Georgia Tech - 71

Record: 11-3 (8-2)

NO. Name	Min	FG	3P	FT	Rebounds	Fouls	TP	AS	TO	ST	Blocks	+/-
		M-A	M-A	M-A	OR DR TOT	PF					BS BA	
13 Lorela Cubaj	F 37:49	4-11	0-1	4-6	2 10 12	1 10	12	5	0	0	1 0	3
20 Nerea Hermosa	C 28:00	4-7	0-0	1-2	1 3 4	5 2	9	0	0	0	0 0	2
00 Loyal McQueen	G 36:56	6-10	3-3	2-4	0 1 1	3 3	17	7	1	2	0 0	0
31 Lotta-Maj Lahtinen	G 37:05	7-15	3-8	0-2	0 1 1	2 4	17	5	5	2	0 0	13
41 Kierra Fletcher	G 34:24	3-9	0-2	2-2	1 5 6	3 2	8	3	2	2	1 1	6
24 Eyila Love	08:42	0-1	0-0	1-2	0 0 0	4 1	1	0	1	0	0 0	-20
4 Anaya Boyd	11:06	2-5	0-2	1-3	1 1 2	2 3	5	2	1	2	0 0	1
15 Ayvonce Carter	05:58	1-3	0-2	0-0	0 0 0	0 0	2	0	0	0	0 0	-3
Team					5 1 6	0 0	0	0	0	0	0 0	
Totals		27-61	6-18	11-21	10 22 32	20 25	71	23	11	8	2 1	2

Technical Fouls: NONE

Shooting By Period	1st FG%	2nd FG%	3rd FG%	4th FG%	GM FG%
1st FG%	6-13 46.2%				
2nd FG%	0-3 0.0%	8-15 53.3%			
3rd FG%	0-0 0.0%	3-6 50.0%			
4th FG%	0-0 0.0%	2-2 100%			
GM FG%	27-61 44.3%				

Dead Ball Rebounds: 7, 1

Biggest lead	9 (4th 2:59)	14 (3rd 8:08)
Best Scoring Run	9 (3rd 3:43)	11 (3rd 8:08)
Lead Changes	9	6
Times Tied	5	8
Time with Lead	21:23	15:40

Points from	CLEM	GT
Turnovers	18	17
Paint	24	40
Second Chance	5	6
Fast Breaks	7	8
Bench	6	8

Period by Period Scoring	1st	2nd	3rd	4th	TOT
CLEM	21	10	21	17	69
GT	15	21	13	22	71

15 Wake Forest

Georgia Tech
Feb. 7, 2021 | McCamish Pavilion (Atlanta, Ga.)

61
52

Official Basketball Box Score - Final
Wake Forest at Georgia Tech
02/07/21 McCamish Pavilion, Atlanta
Georgia Tech vs. Wake Forest

Game Time: 12:00 PM
Game Duration: 1:45
Attendance: 1,200

Officials: Mark Harbottle, Tasha Green, Kevin Dillard

Wake Forest - 61

Record: 9-8 (6-7)

NO. Name	Min	FG	3P	FT	Rebounds	Fouls	TP	AS	TO	ST	Blocks	+/-
		M-A	M-A	M-A	OR DR TOT	PF					BS BA	
11 Ivana Raca	F 37:25	4-14	1-5	2-2	5 7 12	2 1	11	4	2	2	1 0	0
20 Olivia Summiel	F 20:29	1-1	1-1	0-0	0 5 5	3 0	3	0	2	0	1 0	13
23 Christina Morra	F 30:27	4-6	0-0	2-2	1 1 2	4 1	10	1	2	0	0 0	4
5 Gina Conli	G 32:39	5-15	2-7	8-8	0 5 5	1 6	20	3	2	1	0 1	12
24 Jewel Spear	G 33:44	3-6	2-4	2-2	0 2 2	1 3	10	2	1	1	0 1	10
32 Alexandria Scruggs	21:37	3-7	0-1	0-0	2 2 4	1 1	6	2	1	0	0 1	7
2 Kaia Harrison	12:10	0-0	0-0	0-0	0 0 0	1 0	0	1	2	0	0 0	-10
25 Demetria Hinds	08:12	0-2	0-0	1-2	1 1 2	0 1	1	0	1	0	0 0	-2
1 Anais Hoard	03:17	0-1	0-1	0-0	0 1 1	0 0	0	0	0	0	0 0	0
Team					2 2 4	0 0	0	0	0	0	0 0	
Totals		20-52	6-19	15-16	11 26 37	13 13	61	13	12	3	1 3	9

Technical Fouls: NONE

Shooting By Period	1st FG%	2nd FG%	3rd FG%	4th FG%	GM FG%
1st FG%	7-13 53.8%				
2nd FG%	0-0 0.0%	4-15 26.7%			
3rd FG%	0-0 0.0%	15-20 75.0%			
4th FG%	0-0 0.0%	5-15 33.3%			
GM FG%	20-52 38.5%				

Dead Ball Rebounds: 1, 0

Georgia Tech - 52

Record: 11-4 (9-3)

NO. Name	Min	FG	3P	FT	Rebounds	Fouls	TP	AS	TO	ST	Blocks	+/-
		M-A	M-A	M-A	OR DR TOT	PF					BS BA	
13 Lorela Cubaj	F 38:34	5-14	0-0	1-2	2 12 14	3 4	11	4	2	2	2 0	-10
20 Nerea Hermosa	C 17:24	2-4	0-0	0-0	1 1 2	0 4	4	1	1	0	1 0	-13
00 Loyal McQueen	G 22:44	1-3	1-2	0-0	0 0 0	0 1	3	2	0	0	0 0	-5
31 Lotta-Maj Lahtinen	G 38:50	9-17	4-8	0-2	2 3 5	5 2	22	1	2	0	0 1	-7
41 Kierra Fletcher	G 38:16	2-11	1-5	1-2	1 1 2	3 1	6	5	1	0	0 0	-9
24 Eyila Love	27:15	2-4	0-0	0-0	0 3 3	1 0	4	2	2	0	0 0	-1
4 Anyaya Boyd	08:34	0-2	0-1	0-0	0 0 0	1 0	0	0	0	0	0 0	-1
15 Anyaya Carter	09:23	1-3	0-1	0-0	0 0 0	0 0	0	0	0	0	0 0	-1
Total					1 1 2	0	2					
Average	22:58	6-17	2-6	7	21 28 13	13	52	15	4	3	1	-9

2020-21 BOX SCORES

17 Georgia Tech

Miami

Feb. 16, 2021 | McCamish Pavilion (Atlanta, Ga.)

67
56

Official Basketball Box Score - Final
Miami (FL) at Georgia Tech
02/16/21 McCamish Pavilion, Atlanta
Georgia Tech vs. Miami

Game Time: 12:00 PM
Game Duration: 1:43
Attendance: 1,200

Officials: Dee Kontner, Denise Brooks, Meadow Overstreet

Miami (FL) - 56

Record: 8-10 (5-10)

NO. Name	Min	FG	3P	FT	Rebounds	Fouls	TP	AS	TO	ST	Blocks	BS	BA	+/-
3 Destiny Harden	F 32:21	4-7	1-3	0-0	1 3 4	3 1 9	1 2 2	1 1 0	0					
35 Naomi Mbandu	F 23:45	2-4	0-1	2-2	2 4 6	0 2 6	2 2 2	0 0 1	0					
4 Endia Banks	G 28:03	2-7	2-3	0-0	2 2 4	2 3 6	1 4 1	0 0 0	-11					
13 Taylor Mason	G 30:22	3-9	1-2	2-2	0 4 4	3 2 9	2 3 0	0 0 1	9					
25 Karla Erjavec	G 33:15	5-8	3-5	0-0	0 2 2	2 3 13	5 0 0	0 0 0	-9					
20 Kelsey Marshall	22:07	3-8	1-2	0-0	0 0 0	3 1 7	1 0 0	0 0 0	-17					
44 Sydney Roby	07:51	1-5	0-0	0-0	1 0 1	0 0 2	0 0 0	0 0 0	-7					
14 Nyangah Gony	15:01	1-5	0-2	0-0	1 1 2	0 0 2	0 0 0	0 0 0	-7					
15 Jamir Huston	07:15	1-5	0-0	0-0	0 0 0	1 0 2	0 1 0	0 0 2	-12					
Team					1 2 3									
Totals		22-58	6-18	4-4	8 18 26	14 12	56	12	12	5	1	5	-11	

Technical Fouls: NONE

Georgia Tech - 67

Record: 12-5 (10-4)

NO. Name	Min	FG	3P	FT	Rebounds	Fouls	TP	AS	TO	ST	Blocks	BS	BA	+/-
13 Lorela Cubaj	F 23:37	5-11	0-2	4-4	2 5 7	3 3 14	3 2 0	1 0 6						
20 Nerea Hermosa	C 34:49	7-9	0-0	1-2	3 4 7	0 2 15	0 3 1	2 0 7						
00 Loyal McQueen	G 32:36	2-8	2-6	0-0	0 1 1	2 0 6	0 1 0	0 0 0	-11					
31 Lotta-Maj Lahtinen	G 38:13	3-12	1-6	2-2	0 7 7	2 3 9	10 2 3	1 1 11						
41 Kierra Fletcher	G 36:22	6-12	1-4	2-2	1 4 5	0 4 15	3 2 0	1 0 9						
24 Eylla Love	26:35	3-7	0-0	0-0	6 3 9	3 1 6	1 2 2	0 0 6						
15 Anyonce Carter	04:10	1-3	0-2	0-0	1 0 1	2 1 2	0 0 1	0 0 3						
4 Anya Boyd	01:38	0-0	0-0	0-0	0 0 0	0 0 0	0 0 1	0 0 2						
Team					2 3 5									
Totals		27-62	4-20	9-10	15 27 42	12 14	67	13	7	5	1	11		

Technical Fouls: NONE

Shooting By Period	1st FG%	2nd FG%	3rd FG%	4th FG%	FT%	GM FG%	FT%
1st FG%	6-19 31.6%						
2nd FG%	3-7 0.0%						
3rd FG%	6-16 37.5%						
4th FG%	1-5 20.0%						
FT%	2-3 66.7%						
GM FG%	27-62 43.5%						
FT%	9-10 90.0%						

Dead Ball Rebounds: 1,0

	MIA	GT
Biggest lead	8 (1st 6:40)	21 (3rd 4:20)
Best Scoring Run	7 (3rd 1:27)	17 (3rd 7:05)
Lead Changes	1	
Times Tied	0	
Time with Lead	16:35	22:30

Points from	MIA	GT
Turnovers	9	16
Paint	26	36
Second Chance	8	13
Fast Breaks	5	12
Bench	13	8

Period by Period Scoring	1st	2nd	3rd	4th	TOT
MIA	14	9	11	22	56
GT	12	15	21	19	67

18 Georgia Tech

Florida State

Feb. 18, 2021 | Tucker Center (Tallahassee, Fla.)

62
48

Official Basketball Box Score - Final
Georgia Tech at Florida State
02/18/21 Donald L. Tucker Center, Tallahassee
2020-21 FSU Women's Basketball

Game Time: 6:00 PM
Game Duration: 1:50
Attendance: 1,128

Officials: Mij Forsberg, Ruken Spurdick-Walsh, John Ophoro

Georgia Tech - 62

Record: 13-5 (11-4)

NO. Name	Min	FG	3P	FT	Rebounds	Fouls	TP	AS	TO	ST	Blocks	BS	BA	+/-
13 Lorela Cubaj	F 30:48	7-9	0-0	0-1	1 9 10	4 6 14	3 1 2	0 0 0	13					
20 Nerea Hermosa	C 31:33	7-10	0-0	0-0	3 5 8	0 0 1	3 3 1	3 0 12						
00 Loyal McQueen	G 32:17	2-3	2-2	3-4	0 0 0	2 2 9	3 2 0	0 0 16						
31 Lotta-Maj Lahtinen	G 34:57	2-9	1-2	1-2	0 1 1	1 1 6	4 2 0	0 0 19						
41 Kierra Fletcher	G 34:44	3-7	1-1	4-6	1 4 5	3 5 11	5 3 0	0 0 5						
24 Eylla Love	19:01	1-1	0-0	2-3	0 2 2	4 2 4	0 0 1	0 0 7						
15 Anyonce Carter	06:20	0-1	0-1	0-0	0 1 1	1 1 0	0 0 0	0 0 -3						
4 Anya Boyd	10:20	2-2	0-0	0-2	0 0 0	0 1 4	0 0 0	0 0 1						
Team					0 2 2									
Totals		24-42	4-6	10-18	5 24 29	15 19	62	18	11	4	3	0	14	

Technical Fouls: NONE

Shooting By Period	1st FG%	2nd FG%	3rd FG%	4th FG%	FT%	GM FG%	FT%
1st FG%	7-15 46.7%						
2nd FG%	2-2 100.0%						
3rd FG%	6-9 66.7%						
4th FG%	4-7 57.1%						
FT%	10-18 55.6%						

Dead Ball Rebounds: 2,1

Florida State - 48

Record: 8-6 (7-6)

NO. Name	Min	FG	3P	FT	Rebounds	Fouls	TP	AS	TO	ST	Blocks	BS	BA	+/-
32 Valencia Myers	F 15:54	1-5	0-0	0-0	2 4 6	5 2 2	0 2 0	0 2 -3						
0 Bianca Jackson	G 30:06	6-15	0-2	1-1	4 2 13	5 4 0	0 1 1	-8						
2 Sammie Pustis	G 31:32	1-2	1-1	0-0	1 3 4	2 1 3	0 0 0	0 0 -25						
10 Kourtney Weber	G 28:59	3-14	1-7	0-0	0 6 6	1 1 7	0 2 1	0 0 -10						
24 Morgan Jones	G 27:54	2-7	1-1	2-2	4 1 5	2 2 2	2 2 1	0 0 -8						
1 River Baldwin	18:22	1-4	0-0	0-2	0 1 1	1 3 2	0 1 1	0 0 -6						
3 Saywmi Lassiter	18:36	1-5	1-3	1-2	0 1 1	3 1 4	0 0 1	0 0 -4						
12 Savannah Wilkinson	15:46	3-3	0-0	0-1	3 1 4	1 2 6	0 0 0	0 0 -4						
23 Tiera England	12:51	2-7	0-1	0-0	2 0 2	0 1 4	0 1 0	0 0 -10						
Team					7 0 7									
Totals		20-62	4-15	4-9	19 18 37	19 15	48	7	12	4	0	3	-14	

Technical Fouls: NONE

Shooting By Period	1st FG%	2nd FG%	3rd FG%	4th FG%	FT%	GM FG%	FT%
1st FG%	7-17 41.2%						
2nd FG%	3-3 100.0%						
3rd FG%	3-17 17.6%						
4th FG%	3-14 21.4%						
FT%	4-9 44.4%						

Dead Ball Rebounds: 3,1

	GT	FSU
Biggest lead	21 (3rd 1:47)	2 (1st 9:35)
Best Scoring Run	10 (3rd 6:39)	6 (4th 1:51)
Lead Changes	3	
Times Tied	7	2
Time with Lead	36:28	02:24

Points from	GT	FSU
Turnovers	16	6
Paint	28	22
Second Chance	6	19
Fast Breaks	7	2
Bench	8	16

Period by Period Scoring	1st	2nd	3rd	4th	TOT
GT	17	13	18	14	62
FSU	16	6	8	18	48

19 Boston College

Georgia Tech

Feb. 21, 2021 | Conte Forum (Boston, Mass.)

49
43

Official Basketball Box Score - Final
Georgia Tech at Boston College
02/21/21 Conte Forum, Boston
2020-21 Women's Basketball

Game Time: 2:00 PM
Game Duration: 1:45

Officials: Edward Sidasky, Talisa Green, Kate Lukulich

Georgia Tech - 43

Record: 13-6 (11-5)

NO. Name	Min	FG	3P	FT	Rebounds	Fouls	TP	AS	TO	ST	Blocks	BS	BA	+/-
13 Lorela Cubaj	F 39:38	3-8	0-0	1-2	1 14 15	2 2 7	4 4 2	4 1 -8						
20 Nerea Hermosa	C 36:15	6-9	0-0	2-2	5 5 10	4 5 14	1 2 1	3 0 -7						
00 Loyal McQueen	G 38:50	1-10	1-7	4-6	1 2 3	0 4 7	1 4 0	0 0 -7						
31 Lotta-Maj Lahtinen	G 37:12	4-14	1-6	0-0	2 1 3	2 2 9	0 2 0	0 0 -2						
41 Kierra Fletcher	G 27:18	2-8	1-4	0-0	2 4 4	1 5 1	1 0 1	0 0 -1						
24 Eylla Love	24:52	0-1	0-1	1-2	0 2 2	2 3 1	2 0 0	0 0 -7						
4 Anya Boyd	03:45	0-1	0-0	0-0	0 0 0	1 0 0	0 0 0	0 0 0						
15 Anyonce Carter	01:10	0-0	0-0	0-0	0 0 0	0 0 0	0 0 0	0 0 0						
Team					0 0 0									
Totals		16-51	3-18	8-12	11 27 38	15 16	43	9	15	3	8	2	-6	

Technical Fouls: NONE

Shooting By Period	1st FG%	2nd FG%	3rd FG%	4th FG%	FT%	GM FG%	FT%
1st FG%	3-14 21.4%						
2nd FG%	0-2 0.0%						
3rd FG%	5-11 45.5%						
4th FG%	1-4 25.0%						
FT%	8-14 57.1%						
GM FG%	16-51 31.4%						
FT%	8-12 66.7%						

Dead Ball Rebounds: 2,0

Boston College - 49

Record: 6-10 (2-10)

NO. Name	Min	FG M-A	3P M-A	FT M-A	Rebounds OR TR TOT	Fouls PF FD	TP AS TO	ST	Blocks BS BA
13 Taylor Soule	F 32:09	6-13	0-0	1-1	3 4 7	3 4 13	1 2 1	0 2 8	
32 Clara Ford	F 13:53	0-3	0-0	0-0	1 2 3	0 0 1	1 2 0	0 0 -5	
1 Cameron Swartz	G 30:27	8-14	1-2	6-6	0 7 7	2 9 23	2 0 1	1 1 5	
10 Makayla Dickens	G 24:12	1-5	0-1	0-0	0 2 2	0 0 2	0 1 1	0 0 1 8	
14 Marnelle Garraud	G 22:54	1-4	1-3	0-0	1 1 2	2 0 3	1 2 1	0 0 1	
12 Ally VanTimmeren	26:07	1-6	0-2	0-1	3 4 7	3 2 2	0 3 0	1 1 14	
2 Kaylah Ivey	22:04	1-5	0-1	0-0	0 2 2	1 0 2	4 0 1	0 0 1	
3 Jaelyn Batts	19:18	2-4	0-0	0-0	0 2 2	3 0 4	0 1 1	0 0 0	
24 Allie Palmieri	08:56	0-3	0-1	0-0	1 0 1	0 0 0	0 0 0	0 0 0	
Team					2 2 4	0	0	0	
Total		20-57	2-10	7-8	11 26 37	16 15 49	9 11 6	2 8 8	

2020-21 BOX SCORES

21 Georgia Tech Pittsburgh Feb. 28, 2021 | McCamish Pavilion (Atlanta, Ga.)

65
60

Official Basketball Box Score - Final
Pittsburgh at Georgia Tech
02/28/21 McCamish Pavilion, Atlanta
Georgia Tech vs. Pitt

Game Time: 2:00 PM
Game Duration: 2:04
Attendance: 1,200

Officials: Carla Fountain, Jennifer Rizzo, Brandon Esterline

Pittsburgh - 60

Record: 5-13 (3-12)

NO.	Name	Min	FG	3P	FT	OR	Reb	Fouls	TP	AS	TO	Blocks		Shooting By Period					
												BS	BA	1st	FG%				
14	Cynthia Ezeja	0-2	0-0	1-4	5	8	13	4	2	1	0	2	1	1st	FG%	6-17	35.3%		
23	Rita Igboke	F 11:21	3-6	0-0	3-5	0	3	3	2	3	9	0	0	0	1st	FG%	0-14	25.0%	
0	Sandrine Ciesla	G 17:28	4-9	0-0	0-0	0	2	2	0	0	8	1	2	0	1st	FG%	5-23	38.3%	
5	Amber Brown	G 20:52	1-3	0-0	1-2	0	3	3	1	1	3	0	3	1	1st	FG%	1-10	10.0%	
20	Jayla Everett	G 33:59	8-15	3-8	6-9	1	1	2	0	6	25	1	1	3	1	2nd	FG%	13-33	39.3%
2	Liatu King	0-2	0-0	0-0	1	7	8	3	0	0	0	0	1	0	2nd	FG%	1-2	50%	
4	Emy Hayford	24:05	3-7	0-0	0-0	1	0	1	2	1	6	5	2	0	0	2nd	FG%	6-13	46.2%
3	Taishea Exanor	27:52	1-5	1-4	0-0	1	2	3	3	0	3	1	1	1	1	3rd	FG%	1-2	50.0%
13	Tracey Hueston	11:48	2-5	0-0	1-1	2	1	3	1	2	5	1	0	1	1	3rd	FG%	5-12	41.7%
31	Destiny Strother	02:44	0-1	0-1	0-0	0	0	0	0	0	0	0	0	1	1	3rd	FG%	1-3	33.3%
Team																			
Totals																			
			22-55	4-13	12-21	12	29	41	17	15	60	9	15	6	5	4	-5		
Technical Fouls																			
Total																			

Technical Fouls: Brown 3 12 6 12 Coach 4 0 22

Dead Ball Rebounds: 6 1

Georgia Tech - 65

Record: 14-7 (12-6)

Shooting By Period													
NO. Name	Min	FG	3P	FT	Rebounds	Fouls	TP	AS	TO	ST	Blocks	BA	
		M-A	M-A	M-A	OR DR TOT	PF	FD				BS	BA	
13 Lorela Cubaj	F 31:36	1-9	0-1	0-0	5 12 17	5	1	2	3	1	1	0	0
20 Nerea Hermosa	C 34:57	6-9	0-0	0-0	0 3 3	4	2	12	1	1	1	3	0
00 Loyal McQueen	G 38:33	3-10	2-7	0-2	0 0 0	0	1	8	2	0	1	0	2
31 Lotta-Maj Lahtinen	G 37:10	6-15	3-8	7-10	2 3 5	4	5	22	1	6	2	0	3
41 Kierra Fletcher	G 37:37	6-13	1-5	8-10	0 3 3	1	5	21	6	1	1	1	0
24 Elyla Love	13:27	0-1	0-0	0-0	1 1 2	0	1	0	1	0	0	0	0
4 Anya Boyd	06:40	0-4	0-2	0-0	0 1 1	1	0	1	0	0	0	0	2
Team					3 1 4			0					
Totals		22-61	6-23	15-22	11 24 35	15	65	15	9	6	4	5	5
Technical Fouls: NONE													

Technical Fouls: NONE

Dead Ball Rebounds: 5 0

	Pitt	GT
Biggest lead	0 (1 st 10:00)	11 (3 rd 3:23)
Best Scoring Run	8 (4 th 5:41)	7 (1 st 7:46)
Lead Changes	0	
Times Tied	2	
Time with Lead	00:00	37:24

Game Notes: Q1 4:20 - Jump Ball, Contested Rebound +

Points from Turnovers	Pitt	GT
	9	16
Paint	26	22
Second Chance	4	7
Fast Breaks	0	8
Bench	14	0

Period by Period Scoring

1st 2nd 3rd 4th TOT

Pitt 13 12 17 18 60

GT 15 17 16 17 65

22 Georgia Tech Clemson March 5, 2021 | Greensboro Coliseum (ACC Tourn.)

60
57

Official Basketball Box Score - Final
Georgia Tech at Georgia Tech
03/05/21 Greensboro Coliseum, Greensboro
2020-21 Women's Basketball

Game Time: 8:30 PM
Game Duration: 1:53
Attendance: 1,259

Officials: Brian Brunette, Ed Sidisky, Tara Cruise

Clemson - 57

Record: 11-13

NO. Name	Min	Shooting By Period											1st FG %	2nd FG %	3rd FG %	4th FG %	5th FG %
		FG	3P	FT	Reb	OR	Reb	Fouls	TP	AS	TO	ST					
5 Amani Robinson	F 27:50	5-11	1-3	3-4	5	2	7	2	3	14	0	0	0	0	0	1	4
24 Mikayla Hayes	F 09:07	1-1	0-0	0-0	1	1	2	0	2	0	1	0	0	0	2	0	0
00 Delicia Washington	G 32:08	11-21	0-1	2-2	0	6	6	2	2	24	1	2	0	0	0	0	6
3 Kendall Spry	G 37:01	1-3	1-3	0-0	2	1	1	1	3	0	0	4	0	0	3	0	0
10 Gabby Elliott	G 17:57	1-8	0-1	0-0	1	3	4	0	1	2	1	1	1	1	1	1	-13
12 Hannah Hark	24:48	3-7	1-1	0-0	0	3	3	2	1	7	1	2	0	0	0	0	3
35 Nique Cherry	12:17	2-3	0-0	1-2	1	1	2	1	1	5	0	1	2	0	0	0	-7
1 Destiny Thomas	23:21	0-2	0-2	0-0	0	2	2	0	0	4	1	3	0	0	0	0	-5
55 Tyler Bennett	08:05	0-0	0-0	0-0	0	0	0	0	1	0	0	1	1	0	0	0	-8
4 Weronika Hipp	06:56	0-2	0-0	0-0	1	1	0	0	0	0	1	0	0	0	0	0	-4
31 Shania Meerlens	02:30	0-1	0-0	0-0	0	0	0	0	0	0	0	0	0	0	0	0	-4
Team					0	2	2			0		2					
Totals		24-59	3-13	6-8	10	22	32	11	11	57	8	11	12	1	2	-3	

Technical Fouls: NONE

Dead Ball Rebounds: 2 0

Georgia Tech - 60

Record: 15-7

Shooting % Per Period													
NO. Name	Min	FG	3P	FT	Rebounds	Fouls	TP	AS	TO	ST	BS	BA	+/-
		M-A	M-A	M-A	OR DR TOT	PF	FD				BS	BA	
13 Lorela Cubaj	F 39:19	5-9	1-1	1-3	4 14 18	4	4	12	4	5	0	0	5
20 Nerea Hermosa	C 36:21	2-4	0-0	0-0	1 4 5	2	3	4	1	1	0	1	9
00 Loyal McQueen	G 40:00	5-9	4-8	0-0	0 2 2	0	2	14	0	3	0	0	3
31 Lotta-Maj Lahtinen	G 37:57	4-14	1-7	0-0	0 2 2	3	2	9	3	1	2	1	11
41 Kierra Fletcher	G 40:00	9-16	1-3	2-2	4 6 0	2	21	5	3	0	0	0	3
24 Eyla Love	04:20	0-0	0-0	0-0	0 0 0	0	0	0	0	1	0	0	-8
4 Anya Boyd	02:03	0-2	0-0	0-0	0 0 0	0	0	0	0	0	0	0	-8
Team					2 1 3				0	1			
Totals		25-54	7-19	3-5	9 25 34	11	60	13	15	2	2	1	3
Technical Fouls: NONE													
1st FG: 7-14 50.0%													
2nd FG: 4-14 28.6%													
3rd FG: 7-14 50.0%													
4th FG: 5-14 35.7%													
3PT%: 4-5 80.0%													
FT%: 0-0 0.0%													
3rd FT%: 6-12 50.0%													
4th FT%: 3-5 60.0%													
FT%: 3-5 60.0%													

Technical Fouls: NONE

Dead Ball Rebounds: 0 0

	CLE	GAT
Biggest lead	8 (2 nd 8:00)	10 (3 rd 1:12)
Best Scoring Run	8 (2 nd 8:00)	11 (3 rd 9:37)
Lead Changes	5	
Times Tied	5	
Time with Lead	12:51	23:03

Points from Turnovers	CLE	GAT
	7	12
Paint	30	28
Second Chance	12	9
Fast Breaks	8	4
Bench	12	0

Period by Period Scoring

1st 2nd 3rd 4th TOT

CLE 15 13 13 16 57

GAT 18 17 10 16 60

23 NC State Georgia Tech March 6, 2021 | Greensboro Coliseum (ACC Tourn.)

66
61

Official Basketball Box Score - Final
Georgia Tech at NC State
03/06/21
2020-21 Women's Basketball

Game Time: 2:30 PM
Game Duration: 1:45
Attendance: 1,122

Officials: Denise Brooks, Maj Forsberg, Billy Smith

Georgia Tech - 61

Record: 15-8

Georgia Tech - 61													FG				3P				FT				Rebounds				Fouls				TP				AS				TO				ST				Blocks				+/-			
NO. Name		Min		FG		3P		FT		Rebounds		Fouls		TP		AS		TO		ST		Blocks		+/-																																
13 Lorela Cubaj		F	39:15	8-18	0-3	1-2	1	10	11	2	4	17	2	2	1	0	0	0	0	0	0	0	0	-5																																
20 Nerea Hermosa		C	12:06	2-4	0-0	0-0	0	2	2	5	0	4	0	0	0	0	0	0	0	0	0	0	0	-5																																
00 Loyal McQueen		G	40:00	2-8	1-5	1-2	0	1	1	1	6	0	0	0	0	0	0	0	0	0	0	0	0	-5																																
31 Lotta-Maj Lahtinen		G	40:00	8-11	0-1	1-1	0	4	3	3	17	5	1	0	1	0	1	0	0	0	0	0	0	-5																																
41 Kierra Fletcher		G	40:00	4-10	2-4	0-0	3	4	7	2	1	10	4	1	2	0	1	2	0	1	0	0	0	-5																																
24 Elyla Love		G	21:06	2-5	0-0	1-1	1	0	1	2	1	5	0	1	0	0	0	0	0	0	0	0	0	-4																																
4 Anya Boyd		F	07:33	1-2	0-0	0-0	0	2	2	0	0	2	0	0	0	0	0	0	0	0	0	0	0	4																																
Team								0	1	1					0		1																																							
Totals			27:58	3-13	4-6	6	23	29	15	10	61	11	6	3	1	1	1	0	0	0	0	0	0	-5																																

FG													3P				FT				Rebounds				Fouls				TP				AS				TO				ST				Blocks				+/-			
1st FG		Shooting		By Period		FG		3P		FT		Rebounds		Fouls		TP		AS		TO		ST		Blocks		+/-																										
1st FG		Shooting		By Period		FG		3P		FT		Rebounds		Fouls		TP		AS		TO		ST		Blocks		+/-																										
1st FG		Shooting		By Period		FG		3P		FT		Rebounds		Fouls		TP		AS		TO		ST		Blocks		+/-																										
1st FG		Shooting		By Period		FG		3P		FT		Rebounds		Fouls		TP		AS		TO		ST		Blocks		+/-																										
1st FG		Shooting		By Period		FG		3P		FT		Rebounds		Fouls		TP		AS		TO		ST		Blocks		+/-																										
1st FG		Shooting		By Period		FG		3P		FT		Rebounds		Fouls		TP		AS		TO		ST		Blocks		+/-																										
1st FG		Shooting		By Period		FG		3P		FT		Rebounds		Fouls		TP		AS		TO		ST		Blocks		+/-																										
1st FG		Shooting		By Period		FG		3P		FT		Rebounds		Fouls		TP		AS		TO		ST		Blocks		+/-																										
1st FG		Shooting		By Period		FG		3P		FT		Rebounds		Fouls		TP		AS		TO		ST		Blocks		+/-																										
1st FG		Shooting		By Period		FG		3P		FT		Rebounds		Fouls		TP		AS		TO		ST		Blocks		+/-																										
1st FG		Shooting		By Period		FG		3P		FT		Rebounds		Fouls		TP		AS		TO		ST		Blocks		+/-																										
1st FG		Shooting		By Period		FG		3P		FT		Rebounds		Fouls		TP		AS		TO		ST		Blocks		+/-																										
1st FG		Shooting		By Period		FG		3P		FT		Rebounds		Fouls		TP		AS		TO		ST		Blocks		+/-																										
1st FG		Shooting		By Period		FG		3P		FT		Rebounds		Fouls		TP		AS		TO		ST		Blocks		+/-																										
1st FG		Shooting		By Period		FG		3P		FT		Rebounds		Fouls		TP		AS		TO		ST		Blocks		+/-																										
1st FG		Shooting		By Period		FG		3P		FT		Rebounds		Fouls		TP		AS		TO		ST		Blocks		+/-																										
1st FG		Shooting		By Period		FG		3P		FT		Rebounds		Fouls		TP		AS		TO		ST		Blocks		+/-																										
1st FG		Shooting		By Period		FG		3P		FT		Rebounds		Fouls		TP		AS		TO		ST		Blocks		+/-																										
1st FG		Shooting		By Period		FG		3P		FT		Rebounds		Fouls		TP		AS		TO		ST		Blocks		+/-																										
1st FG		Shooting		By Period		FG		3P		FT		Rebounds		Fouls		TP		AS		TO		ST		Blocks		+/-																										
1st FG		Shooting		By Period		FG		3P		FT		Rebounds		Fouls		TP		AS		TO		ST		Blocks		+/-																										
1st FG		Shooting		By Period		FG		3P		FT		Rebounds		Fouls		TP		AS		TO		ST		Blocks		+/-																										
1st FG		Shooting		By Period		FG		3P		FT		Rebounds		Fouls		TP		AS		TO		ST		Blocks		+/-																										
1st FG		Shooting		By Period		FG		3P		FT		Rebounds		Fouls		TP		AS		TO		ST		Blocks		+/-																										
1st FG		Shooting		By Period		FG		3P		FT		Rebounds		Fouls		TP		AS		TO		ST		Blocks		+/-																										
1st FG		Shooting		By Period		FG		3P		FT		Rebounds		Fouls		TP		AS		TO		ST		Blocks		+/-																										
1st FG		Shooting		By Period		FG		3P		FT		Rebounds		Fouls		TP		AS		TO		ST		Blocks		+/-																										
1st FG		Shooting		By Period		FG		3P		FT		Rebounds		Fouls		TP		AS		TO		ST		Blocks		+/-																										
1st FG		Shooting		By Period		FG		3P		FT		Rebounds		Fouls		TP		AS		TO		ST		Blocks		+/-																										
1st FG		Shooting		By Period		FG		3P		FT		Rebounds		Fouls		TP		AS		TO		ST		Blocks		+/-																										
1st FG		Shooting		By Period		FG		3P		FT		Rebounds		Fouls		TP		AS		TO		ST		Blocks		+/-																										
1st FG		Shooting		By Period		FG		3P		FT		Rebounds		Fouls		TP		AS		TO		ST		Blocks		+/-																										
1st FG		Shooting		By Period		FG		3P		FT		Rebounds		Fouls		TP		AS		TO		ST		Blocks		+/-																										
1st FG		Shooting		By Period		FG		3P		FT		Rebounds		Fouls		TP		AS		TO		ST		Blocks		+/-																										
1st FG		Shooting		By Period		FG		3P		FT		Rebounds		Fouls		TP		AS		TO		ST		Blocks		+/-																										
1st FG		Shooting		By Period		FG		3P		FT		Rebounds		Fouls		TP		AS		TO		ST		Blocks		+/-																										
1st FG		Shooting		By Period		FG		3P		FT		Rebounds		Fouls		TP		AS		TO		ST		Blocks		+/-																										
1st FG		Shooting		By Period		FG		3P		FT		Rebounds		Fouls		TP		AS		TO		ST		Blocks		+/-																										
1st FG		Shooting		By Period		FG		3P		FT		Rebounds		Fouls		TP		AS		TO		ST		Blocks		+/-																										
1st FG		Shooting		By Period		FG		3P		FT		Rebounds		Fouls		TP		AS		TO		ST		Blocks		+/-																										
1st FG		Shooting		By Period		FG		3P		FT		Rebounds		Fouls		TP		AS		TO		ST		Blocks		+/-																										
1st FG		Shooting		By Period		FG		3P		FT		Rebounds		Fouls		TP		AS		TO		ST		Blocks		+/-																										
1st FG		Shooting		By Period		FG		3P		FT		Rebounds		Fouls		TP		AS		TO		ST		Blocks		+/-																										
1st FG		Shooting		By Period		FG		3P		FT		Rebounds		Fouls		TP		AS		TO		ST		Blocks		+/-																										
1st FG		Shooting		By Period		FG		3P		FT		Rebounds		Fouls		TP		AS		TO		ST		Blocks		+/-																										
1st FG		Shooting		By Period		FG		3P		FT		Rebounds		Fouls		TP		AS		TO		ST		Blocks		+/-																										
1st FG		Shooting		By Period		FG		3P		FT		Rebounds		Fouls		TP		AS		TO		ST		Blocks		+/-																										
1st FG		Shooting		By Period		FG		3P		FT		Rebounds		Fouls		TP		AS		TO		ST		Blocks		+/-																										
1st FG		Shooting		By Period		FG		3P		FT		Rebounds		Fouls		TP		AS		TO		ST		Blocks		+/-																										
1st FG		Shooting		By Period		FG		3P		FT		Rebounds		Fouls		TP		AS		TO		ST		Blocks		+/-																										
1st FG		Shooting		By Period		FG		3P		FT		Rebounds		Fouls		TP		AS		TO		ST		Blocks		+/-																										
1st FG		Shooting		By Period		FG		3P		FT		Rebounds		Fouls		TP		AS		TO		ST		Blocks		+/-																										
1st FG		Shooting		By Period		FG		3P		FT		Rebounds		Fouls		TP		AS		TO		ST		Blocks		+/-																										
1st FG		Shooting		By Period		FG		3P		FT		Rebounds		Fouls		TP		AS		TO		ST		Blocks		+/-																										
1st FG		Shooting		By Period		FG		3P		FT		Rebounds		Fouls		TP		AS		TO		ST		Blocks		+/-																										
1st FG		Shooting		By Period		FG		3P		FT		Rebounds		Fouls		TP		AS		TO		ST		Blocks		+/-																										
1st FG		Shooting		By Period		FG		3P		FT		Rebounds		Fouls		TP		AS		TO		ST		Blocks		+/-																										
1st FG		Shooting		By Period		FG		3P		FT		Rebounds		Fouls		TP		AS		TO		ST		Blocks		+/-																										
1st FG		Shooting		By Period		FG		3P		FT		Rebounds		Fouls		TP		AS		TO		ST		Blocks		+/-																										
1st FG		Shooting		By Period		FG		3P		FT		Rebounds		Fouls		TP		AS		TO		ST		Blocks		+/-																										
1st FG		Shooting		By Period		FG		3P		FT		Rebounds		Fouls		TP		AS		TO		ST		Blocks		+/-																										
1st FG		Shooting		By Period		FG		3P		FT		Rebounds		Fouls		TP		AS		TO		ST		Blocks		+/-																										
1st FG		Shooting		By Period		FG		3P		FT		Rebounds		Fouls		TP		AS		TO		ST		Blocks		+/-																										
1st FG		Shooting		By Period		FG		3P		FT		Rebounds		Fouls		TP		AS		TO		ST		Blocks		+/-																										
1st FG		Shooting		By Period		FG		3P		FT		Rebounds		Fouls		TP		AS		TO		ST		Blocks		+/-																										
1st FG		Shooting		By Period		FG		3P		FT		Rebounds		Fouls		TP		AS		TO		ST		Blocks		+/-																										
1st FG		Shooting		By Period		FG		3P		FT		Rebounds		Fouls		TP		AS		TO		ST		Blocks		+/-																										
1st FG		Shooting		By Period		FG		3P		FT		Rebounds		Fouls		TP		AS		TO		ST		Blocks		+/-																										
1st FG		Shooting		By Period		FG		3P		FT		Rebounds		Fouls		TP		AS		TO		ST		Blocks		+/-																										
1st FG		Shooting		By Period		FG		3P		FT		Rebounds		Fouls		TP		AS		TO		ST		Blocks		+/-																										
1st FG		Shooting		By Period		FG		3P		FT		Rebounds		Fouls		TP		AS		TO		ST		Blocks		+/-																										
1st FG		Shooting		By Period		FG		3P		FT		Rebounds		Fouls		TP		AS		TO		ST		Blocks		+/-																										
1st FG		Shooting		By Period		FG		3P		FT		Rebounds		Fouls		TP		AS		TO		ST		Blocks		+/-																										
1st FG		Shooting		By Period		FG		3P		FT		Rebounds		Fouls		TP		AS		TO		ST		Blocks		+/-																										
1st FG		Shooting		By Period		FG		3P		FT		Rebounds		Fouls		TP		AS		TO		ST		Blocks		+/-																										
1st FG		Shooting		By Period		FG		3P		FT		Rebounds		Fouls		TP		AS		TO		ST		Blocks		+/-																										
1st FG</																																																				

Technical Fouls: NONE

Dead Ball Rebounds: 3 0

NC State - 66

Record: 19-2

													Shooting By Period			
NO. Name	Min	FG	3P	FT	OR	DR	TOT	Fouls	TP	AS	TO	ST	Blocks	+/		
		M-A	M-A	M-A	OR	DR	TOT	PF	FD				BS BA			
25 Kayla Jones	F 36:28	4-10	2-5	2-2	2	6	8	1	2	12	4	0	2	0	1	8
33 Elissa Cunane	C 30:37	8-13	0-0	0-7	0	9	9	3	8	23	0	2	0	0	0	12
2 Raina Perez	G 37:47	1-4	1-2	0-0	0	2	2	1	0	3	5	1	0	0	0	7
3 Kai Crutchfield	G 38:12	4-7	1-3	1-1	2	3	5	2	3	10	1	1	0	0	0	7
11 Jakia Brown-Turner	G 34:53	4-11	2-5	0-0	0	3	3	6	1	10	2	3	0	0	0	10
41 Camille Hobby	09:23	1-1	0-0	0-0	0	0	0	1	0	2	0	1	0	0	0	-7
5 Jada Boyd	12:40	2-9	0-1	2-2	2	0	2	1	2	6	0	0	0	1	0	-12
Team					0	1	1			0						
Totals		24-55	6-16	12-13	9	24	33	10	15	66	12	8	2	1	1	5
1st Shooting By Period																
3PT% 3-5 60.																
FT% 1-1 10																
2nd Shooting By Period																
3PT% 0-4 0.																
FT% 0-3 0.																
3rd Shooting By Period																
3PT% 1-4 25.																
FT% 4-4 100.																
4th Shooting By Period																
3PT% 1-3 33.																
FT% 4-10 40.																
5th Shooting By Period																
3PT% 1-3 33.																
FT% 4-4 100.																

Technical Fouls: NONE

Dead Ball Rebounds: 0 0

	GAT	NCS
Biggest lead	10 (4 th 8:51)	6 (1 st 2:12)
Best Scoring Run	7 (3 rd 9:08)	8 (4 th 0:18)
Lead Changes	6	
Times Tied	3	
Time with Lead	20:57	16:50

Points from Turnovers	GAT	NCS
	8	7
Paint	36	32
Second Chance	5	9
Fast Breaks	8	3
Bench	7	8

2020-21 BOX SCORES

25 Georgia Tech

West Virginia

March 23, 2021 | San Antonio, Texas (NCAA Tourn.)

73
56

Official Basketball Box Score - Final
Georgia Tech at West Virginia
03/23/21 UTSA Convocation Center, San Antonio
2020-21 Women's Basketball

Officials: Joseph Vasczy, Intini Robinson, Nykeshia Thompson
Game Time: 4:30 PM
Game Duration: 1:46

Georgia Tech - 73

Record: 17-8

NO.	Name	Min	FG	3P	FT	Rebounds	Fouls	TP	AS	TO	ST	Blocks	+/-	
			M-A	M-A	M-A	OR DR TOT	PF FD					BS BA		
13	Lorela Cubaj	F 38:58	10-17	0-1	1-2	4 8 12	3 3	21	1	3	0	1	0	19
20	Nerea Hermosa	C 21:17	0-3	0-0	2-2	0 3 3	3 1	2	1	2	0	0	0	15
00	Loyal McQueen	G 22:50	1-2	1-1	2-2	0 1 1	0 2	5	1	2	0	0	0	4
31	Lotta-Maj Lahtinen	G 38:58	9-16	4-9	0-0	2 2 4	0 2	22	2	4	3	1	1	19
41	Kierra Fletcher	G 31:51	6-12	1-2	1-3	2 4 6	3 4	14	4	3	1	2	2	15
4	Anaya Boyd	18:51	0-0	0-0	3-4	1 2 3	0 2	3	2	0	1	0	0	3
24	Eylia Love	25:19	3-5	0-0	0-0	2 0 2	1 2	6	0	0	2	0	1	15
15	Ayoyonce Carter	01:02	0-1	0-1	0-0	0 0 0	0 0	0	0	0	0	0	0	-2
14	Anisa Clark	00:54	0-0	0-0	0-0	0 0 0	0 0	0	0	0	0	0	0	-3
Team						2 3 5			0	0				
Totals			29:56	6-14	9-13	13 23 36	10 16	73	11	14	7	4	4	17

Technical Fouls: NONE

Shooting By Period		
1 st FG%	6-12	50.0%
3PT%	1-2	50.0%
FT%	2-3	66.7%
2 nd FG%	9-16	56.3%
3PT%	2-4	50.0%
FT%	1-2	50%
3 rd FG%	9-12	75.0%
3PT%	2-2	100.0%
FT%	2-2	100%
4 th FG%	5-16	31.3%
3PT%	1-6	16.7%
FT%	4-6	66.7%
GM FG%	29-56	51.8%
3PT%	6-14	42.9%
FT%	9-13	69.2%

Dead Ball Rebounds: 2, 0

West Virginia - 56

Record: 22-7

West Virginia '26													
REGULAR SEASON													
NO.	Name	Min	FG	3P	FT	Rebounds	Fouls	TP	AS	TO	ST	Blocks	+/-
			M-A	M-A	M-A	OR DR TOT	PF FD					BS BA	
12	Esmery Martinez	F 30:30	5-10	0-0	3-4	2 7 9	5 2	13	0	3	1	1	-9
14	Kari Niblack	F 30:02	5-7	0-0	2-2	2 4 6	4 3	12	2	2	2	3	-6
00	Jayla Hemingway	G 30:44	3-7	1-4	0-0	2 0 2	3 1	7	2	3	0	0	-13
2	Kysre Gondrezick	G 35:43	1-6	1-3	0-0	0 2 2	0 1	3	3	2	2	0	-17
3	Kirsten Deans	G 38:51	3-11	1-6	4-4	0 1 1	4 2	11	5	4	2	0	-18
30	Madsen Smith	03:57	0-0	0-0	0-0	0 0 0	0 0	0	0	0	0	0	0
22	Blessing Ejoror	18:34	2-4	0-0	1-2	0 2 2	0 1	5	0	0	0	0	-22
5	Jasmine Carson	09:36	1-2	1-2	0-0	0 0 0	0 0	3	0	0	0	0	-4
1	Taziah Jenks	01:09	1-1	0-0	0-0	0 0 0	0 0	2	0	0	0	0	1
33	JeAnna Cunningham	00:54	0-0	0-0	0-0	0 0 0	0 0	0	0	0	0	0	3
Team						0 0 0			0	1			
Totals			21:48	4-15	10-12	6 16 22	16 10	56	12	15	7	4 4	-17

Technical Fouls: NONE

Shooting By Period		
1 st FG%	7-14	50.0%
3PT%	1-3	33.3%
FT%	2-2	100%
2 nd FG%	5-14	35.7%
3PT%	3-8	37.5%
FT%	2-2	100%
3 rd FG%	3-9	33.3%
3PT%	0-3	0.0%
FT%	3-4	75%
4 th FG%	6-11	54.5%
3PT%	0-1	0.0%
FT%	3-4	75%
GM FG%	21-48	43.8%
3PT%	4-15	26.7%
FT%	10-12	83.3%

Dead Ball Rebounds: 0, 0

	GAT	WVU
Biggest lead	21 (4 th 0:53)	9 (1 st 2:47)
Best Scoring Run	9 (2 nd 3:31)	9 (1 st 2:47)
Lead Changes	3	
Times Tied	4	
Time with Lead	25:17	12:31

Points from	GAT	WVU
Turnovers	15	15
Paint	32	24
Second Chance	16	5
Fast Breaks	12	5
Bench	9	10

Period by Period Scoring	1st	2nd	3rd	4th	TOT
GAT	15	21	22	15	73
WVU	17	15	9	15	56

26 South Carolina

Georgia Tech

March 28, 2021 | San Antonio, Texas (NCAA Tourn.)

76
65

Official Basketball Box Score - Final
Georgia Tech at South Carolina
03/28/21 Alamodome, San Antonio

NCAA Division I Women's Basketball Championship Tournament HemisFair Region Semifinal

Officials: Eric Brewster, Michel Murray, Margaret Tieman
Game Time: 12:05 PM
Game Duration: 1:42

Georgia Tech - 65

Record: 17-9

NO.	Name	Min	FG	3P	FT	Rebounds	Fouls	TP	AS	TO	ST	Blocks	BS	+/-
			M-A	M-A	M-A	OR DR TOT	PF FD					BS BA		
13	Lorela Cubaj	F 32:02	7-15	1-1	0-0	2 5 7	3 0	15	1	5	1	0	0	-11
20	Nerea Hermosa	C 28:13	1-6	0-0	0-0	3 2 5	2 1	2	1	2	0	0	0	-18
00	Loyal McQueen	G 39:10	3-5	2-4	1-2	0 1 1	0 1	9	2	0	1	0	0	-9
31	Lotta-Maj Lahtinen	G 40:00	8-14	2-4	2-2	1 3 4	3 2	20	5	3	2	0	2	-11
41	Kierra Fletcher	G 38:39	7-15	1-2	1-2	3 4 7	0 2	16	3	2	3	0	1	-17
24	Eylia Love	05:53	0-0	0-0	0-0	0 0 0	0 0	0	0	0	0	0	0	1
4	Anaya Boyd	16:03	1-4	0-1	1-1	0 1 1	2 2	3	0	0	0	0	0	10
Team						2 1 3				0	0			
Totals			27:59	6-12	5-7	11 17 28	10 8	65	12	12	7	0	3	-11

Technical Fouls: NONE

Shooting By Period		
1 st FG%	7-15	46.7%
3PT%	1-1	100.0%
FT%	1-2	50%
2 nd FG%	7-14	50.0%
3PT%	4-5	80.0%
FT%	1-2	50%
3 rd FG%	7-16	43.8%
3PT%	0-2	0.0%
FT%	1-1	100%
4 th FG%	6-14	42.9%
3PT%	1-4	25.0%
FT%	2-2	100%
GM FG%	27-59	45.8%
3PT%	6-12	50.0%
FT%	5-7	71.4%

Dead Ball Rebounds: 1, 0

South Carolina - 76

Record: 25-4

Season Statistics - 7/2														
NO.	Name	Min	FG	3P	FT	Rebounds	Fouls	TP	AS	TO	ST	Blocks	+/-	
			M-A	M-A	M-A	OR DR TOT	PF FD					BS BA		
4	Aliyah Boston	F 28:21	4-10	0-1	1-1	0 5 5	2 3 9	3	1	1	0	0	15	
5	Victoria Saxton	F 29:04	6-8	0-0	0-0	4 2 6	1 1 12	0	1	1	1	0	12	
1	Zia Cooke	G 31:33	6-13	5-6	0-0	4 4 4	2 0 17	2	3	0	0	0	4	
3	Destanni Henderson	G 37:21	3-7	1-3	2-2	0 2 2	0 2 9	7	2	2	0	0	14	
12	Brea Beal	G 35:40	4-6	0-1	0-0	0 5 5	1 0 8	3	1	0	2	0	20	
15	Laetitia Amihere	23:23	6-8	0-0	3-3	3 4 7	2 3 15	1	3	1	0	0	-7	
11	Destiny Littleton	14:38	2-3	2-3	0-0	0 0 0	0 1 6	0	0	0	0	0	-3	
Team						0 0 0				0	2			
Totals			31:55	8-14	6-6	7 22 29	8 10 76	16	13	5	3	0	11	

Technical Fouls: NONE

Shooting By Period		
1 st FG%	8-18	44.4%
3PT%	3-6	50.0%
FT%	0-0	0%
2 nd FG%	8-12	66.7%
3PT%	2-2	100.0%
FT%	2-2	100%
3 rd FG%	10-14	71.4%
3PT%	1-2	50.0%
FT%	2-2	100%
4 th FG%	5-11	45.5%
3PT%	2-4	50.0%
FT%	2-2	100%
GM FG%	31-55	56.4%
3PT%	8-14	57.1%
FT%	6-6	100.0%

Dead Ball Rebounds: 0, 0

	GT	SCAR
Biggest lead	2 (1 st 9:13)	17 (3 rd 2:14)
Best Scoring Run	9 (4 th 8:47)	9 (3 rd 2:14)
Lead Changes	1	
Times Tied	2	
Time with Lead	01:50	36:45

Points from	GT	SCAR
Turnovers	16	22
Paint	32	44
Second Chance	7	4
Fast Breaks	15	12
Bench	3	21

Period by Period Scoring	1st	2nd	3rd	4th	TOT
GT	16	19	15	15	65
SCAR	19	20	23	14	76

2020-21 SEASON RESULTS



2020-21 Georgia Tech Women's Basketball Combined Team Statistics All games

Page 1/1
as of Mar 28, 2021

Game Records

Record	Overall	Home	Away	Neutral
ALL GAMES	17-9	9-3	5-4	3-2
CONFERENCE	12-6	7-2	5-4	0-0
NON-CONFERENCE	5-3	2-1	0-0	3-2

Score by Periods

Team	1st	2nd	3rd	4th	OT	TOT
Georgia Tech	417	392	462	423	12	1706
Opponents	407	365	385	428	16	1601

Team Box Score

No. Player					Total		3-Point		F-Throw		Rebounds													
		GP-GS	MIN	AVG	FG-FGA	FG%	3FG-FGA	3FG%	FT-FTA	FT%	OFF	DEF	TOT	AVG	PF	DQ	A	TO	BLK	STL	PTS	AVG		
31	LAHTINEN, Lotta-Maj	26-26	949:43	36.5	147-342	.430	47-137	.343	48-66	.727	33	86	119	4.6	59	2	90	82	6	50	389	15.0		
41	FLETCHER, Kierra	21-19	739:08	35.2	99-238	.416	23-64	.359	52-69	.754	35	81	116	5.5	40	0	78	35	11	17	273	13.0		
13	CUBAJ, Lorela	26-26	866:21	33.3	137-312	.439	6-31	.194	45-76	.592	70	230	300	11.5	70	1	74	59	34	34	325	12.5		
00	MCQUEEN, Loyal	25-21	769:40	30.8	75-197	.381	39-106	.368	31-51	.608	5	29	34	1.4	41	0	54	50	1	6	220	8.8		
20	HERMOSA , Nerea	26-21	670:35	25.8	95-170	.559	0-0	.000	21-32	.656	62	67	129	5.0	58	3	21	33	27	15	211	8.1		
3	BATES, Sarah	11-11	325:02	29.5	25-73	.342	24-69	.348	2-2	1.000	0	21	21	1.9	12	0	13	3	1	4	76	6.9		
24	LOVE, Eyllia	26-2	496:42	19.1	43-100	.430	4-14	.286	28-38	.737	26	56	82	3.2	55	0	9	28	1	17	118	4.5		
11	WONE ARANAZ, Aixa	8-4	149:58	18.7	8-27	.296	0-2	.000	4-5	.800	9	12	21	2.6	12	0	13	4	1	2	20	2.5		
4	BOYD, Anaya	19-0	178:16	9.4	15-53	.283	2-21	.095	10-17	.588	4	23	27	1.4	17	0	10	10	2	9	42	2.2		
15	CARTER, Avyonce	15-0	100:57	6.7	9-33	.273	2-20	.100	9-13	.692	5	11	16	1.1	11	0	2	9	0	4	29	1.9		
14	CLARK, Anisa	3-0	03:38	1.2	1-1	1.000	1-1	1.000	0-0	.000	0	0	0	0.0	1	0	0	0	0	0	3	1.0		
Team											46	47	93					12						
Total		26	5250		654-1546	.423	148-465	.318	250-369	.678	295	663	958	36.8	376	6	364	325	84	158	1706	65.6		
Opponents		26	5250		613-1506	.407	133-396	.336	242-342	.708	260	623	883	34.0	421	8	303	344	78	144	1601	61.6		

Team Statistics

	GATECH	OPP
Scoring	1706	1601
Points per game	65.6	61.6
Scoring margin	+4.0	-
Field goals-att	654-1546	613-1506
Field goal pct	.423	.407
3 point fg-att	148-465	133-396
3-point FG pct	.318	.336
3-pt FG made per game	5.7	5.1
Free throws-att	250-369	242-342
Free throw pct	.678	.708
F-Throws made per game	9.6	9.3
Rebounds	958	883
Rebounds per game	36.8	34.0
Rebounding margin	+2.9	-
Assists	364	303
Assists per game	14.0	11.7
Turnovers	325	344
Turnovers per game	12.5	13.2
Turnover margin	+0.7	-
Assist/turnover ratio	1.1	0.9
Steals	158	144
Steals per game	6.1	5.5
Blocks	84	78
Blocks per game	3.2	3.0
Winning streak	0	-
Home win streak	2	-
Attendance	14400	4640
Home games-Avg/Game	12-1200	9-516
Neutral site-Avg/Game	-	5-476

Team Results

Date	Opponent		Score	Att.
11/25/2020	Georgia St.	W	62-38	1200
11/29/2020	Georgia	Lot	69-75	1200
12/03/2020	Tulane	W	55-51	1200
12/09/2020	Boston College	W	86-68	1200
12/13/2020	at Notre Dame	W	82-67	93
12/31/2020	NC State	L	75-84	1200
01/03/2021	at Notre Dame	L	67-69	53
01/07/2021	at Clemson	W	67-55	452
01/10/2021	Virginia Tech	W	56-54	1200
01/21/2021	at Wake Forest	W	73-44	0
01/24/2021	Florida St.	W	66-58	1200
01/28/2021	at Miami (FL)	W	70-56	0
02/02/2021	Syracuse	W	76-63	1200
02/04/2021	Clemson	W	71-69	1200
02/07/2021	Wake Forest	L	52-61	1200
02/11/2021	at Louisville	L	70-85	2914
02/16/2021	Miami (FL)	W	67-56	1200
02/18/2021	at Florida St.	W	62-48	1128
02/21/2021	at Boston College	L	43-49	0
02/25/2021	at North Carolina	L	59-84	0
02/28/2021	Pittsburgh	W	65-60	1200
03/05/2021	vs Clemson	W	60-57	1259
03/06/2021	vs NC State	L	61-66	1122
03/21/2021	vs SFA	Wot	54-52	0
03/23/2021	vs West Virginia	W	73-56	0
03/28/2021	vs South Carolina	L	65-76	0



HISTORY

Year-by-Year Records	46
Year-by-Year Results	47-53
All-time Letterwinners and Coaches	54-55
All-time Series History	56-57
GT vs. the Conferences	58-59
Fortner vs. Opponents	60
Series History	61-71
Rankings History	72-73
ACC Tournament Results	74
Post-season Results	75
Honors and Awards	76-79
#ProJackets	80

YEAR BY YEAR RECORDS

YEAR	COACH	OVERALL	ACC/FINISH*	ACC TOURN.	HOME	AWAY	NEUTRAL	POSTSEASON
1974-75	Jim Culpepper	6-16						
1975-76	Jim Culpepper	2-24						
1976-77	Jim Culpepper	19-8						
1977-78	Jim Culpepper	23-4						
1978-79	Jim Culpepper	18-8						
1979-80	Jim Culpepper	2-23	1-7/7th	0-1	1-9	0-12	1-2	
Culpepper Totals (6 years)		70-83 (.458)	1-7 (.125)	0-1 (.000)	1-9 (.100)	0-12 (.000)	1-2 (.333)	
1980-81	Benny Dees	8-19	1-6/7th	0-1	3-10	3-8	2-1	
Dees Totals (1 year)		8-19 (.296)	1-6 (.143)	0-1 (.000)	3-10 (.231)	3-8 (.273)	2-1 (.667)	
1981-82	Bernadette McGlade	9-16	2-9/7th	0-1	7-8	2-7	0-1	
1982-83	Bernadette McGlade	10-19	2-11/7th	0-1	5-7	1-9	3-3	
1983-84	Bernadette McGlade	9-19	1-13/8th	0-1	6-7	2-10	1-2	
1984-85	Bernadette McGlade	11-16	0-14/8th	0-1	8-8	2-9	1-1	
1985-86	Bernadette McGlade	10-17	1-13/8th	0-1	8-8	2-8	0-1	
1986-87	Bernadette McGlade	14-13	5-9/6th	0-1	8-5	4-7	2-1	
1987-88	Bernadette McGlade	11-16	3-11/7th	0-1	6-7	4-8	1-1	
McGlade Totals (7 years)		74-116 (.389)	14-80 (.149)	0-7 (.000)	48-50 (.490)	17-58 (.227)	8-10 (.444)	
1988-89	Agnus Berenato	14-14	5-9/6th	0-1	9-6	2-6	3-2	
1989-90	Agnus Berenato	13-17	4-10/6th	0-1	6-5	3-10	4-2	
1990-91	Agnus Berenato	15-13	3-11/7th	0-1	8-5	4-6	3-2	
1991-92	Agnus Berenato	20-13	6-10/7th	2-1	6-5	6-7	8-1	3-0 (NWIT Champs)
1992-93	Agnus Berenato	16-11	8-8/4th	0-1	10-3	5-6	1-2	0-1 (NCAA 1st Rd.)
1993-94	Agnus Berenato	12-15	5-11/7th	0-1	7-6	5-8	0-1	
1994-95	Agnus Berenato	14-16	5-11/6th	0-1	8-6	5-8	1-2	
1995-96	Agnus Berenato	14-13	5-11/8th	0-1	10-4	2-8	2-1	
1996-97	Agnus Berenato	15-12	7-9/7th	0-1	10-4	5-7	0-1	
1997-98	Agnus Berenato	11-17	3-13/8th	1-1	6-8	4-8	1-1	
1998-99	Agnus Berenato	13-14	6-10/6th	0-1	9-6	4-6	0-2	
1999-00	Agnus Berenato	17-14	7-9/6th	1-1	9-6	7-6	1-2	2-1 (WNIT 3rd Rd.)
2000-01	Agnus Berenato	14-15	5-11/8th	0-1	9-6	5-7	0-2	0-1 (WNIT 1st Rd.)
2001-02	Agnus Berenato	15-14	7-9/5th	0-1	8-6	6-5	1-3	0-1 (WNIT 1st Rd.)
2002-03	Agnus Berenato	20-11	8-8/4th	1-1	14-3	4-6	2-2	0-1 (NCAA 1st Rd.)
Berenato Totals (15 years)		223-209 (.516)	84-150 (.359)	5-15 (.250)	129-79 (.620)	67-104 (.392)	27-26 (.509)	5-5 (.500)
2003-04	MaChelle Joseph	14-15	5-11/8th	0-1	8-4	4-8	2-3	
2004-05	MaChelle Joseph	13-14	4-10/8th	0-1	10-6	3-6	0-2	
2005-06	MaChelle Joseph	14-15	2-12/11th	1-1	11-5	2-8	1-2	
2006-07	MaChelle Joseph	21-12	9-5/6th	1-1	13-3	6-6	2-3	1-1 (NCAA 2nd Rd.)
2007-08	MaChelle Joseph	22-10	7-7/5th	1-1	14-2	7-6	1-2	0-1 (NCAA 1st Rd.)
2008-09	MaChelle Joseph	22-10	8-6/5th	0-1	13-2	5-5	4-3	1-1 (NCAA 2nd Rd.)
2009-10	MaChelle Joseph	23-10	8-6/4th	1-1	12-2	8-6	3-2	0-1 (NCAA 1st Rd.)
2010-11	MaChelle Joseph	24-11	9-5/4th	2-1	14-3	6-4	4-4	1-1 (NCAA 2nd Rd.)
2011-12	MaChelle Joseph	26-9	12-4/3rd	2-1	10-3	10-2	6-4	2-1 (NCAA Sweet 16)
2012-13	MaChelle Joseph	14-16	7-11/t-7th	0-1	7-8	5-6	2-2	
2013-14	MaChelle Joseph	20-12	9-7/7th	1-1	11-4	5-6	4-2	0-1 (NCAA 1st Rd.)
2014-15	MaChelle Joseph	19-15	7-9/t-9th	1-1	11-6	6-6	2-3	1-1 (WNIT 2nd Rd.)
2015-16	MaChelle Joseph	20-13	8-8/t-7th	1-1	13-5	5-6	2-2	1-1 (WNIT 2nd Rd.)
2016-17	MaChelle Joseph	22-15	5-11/10th	1-1	16-5	3-9	3-1	5-1 (WNIT Finals)
2017-18	MaChelle Joseph	20-14	6-10/10th	1-1	15-3	3-9	2-2	2-1 (WNIT 3rd Rd.)
2018-19	MaChelle Joseph**	17-13	7-9/9th	0-1	11-3	3-8	3-2	
Joseph Totals (16 years)		311-201 (.607)	113-129 (.463)	13-15 (.448)	189-63 (.747)	81-103 (.438)	41-38 (.513)	14-11 (.560)
2019-20	Neill Fortner	20-11	10-8/7th	1-1	10-4	7-4	3-3	Canceled
2020-21	Neill Fortner	17-9	12-6/3rd	1-1	9-3	5-4	3-2	2-1 (NCAA Sweet 16)
Fortner Totals (2 years)		37-20 (.6459)	22-14 (.611)	2-2 (.500)	19-7 (.731)	12-8 (.600)	6-5 (.545)	2-1 (.666)
1975-2021 Team Totals		723-651 (.526)	235-388 (.377)	20-42 (.323)	389-219 (.640)	180-291 (.382)	85-83 (.506)	21-17 (.553)

*ACC Regular Season Only

**Mark Simons served as acting head coach for the final three games of the 2018-19 season

GEORGIA TECH RECORDS

MILESTONE WINS

Overall	723-651 / .526 (47 years)			Win	Date	Opponent	Score
Division I	655-591 / .526 (42 years)			1	1974-75	Gordon	51-33
Division III	68-60 / .531 (5 years)			50	1977-78	Tift	85-69
ACC	235-388 / .377 (40 years)			100	12/17/83	Georgia State	80-43
First Wins				150	2/10/88	Auburn-Montgomery	89-72
Win	Date	Opponent	Score	200	12/11/91	Florida State	70-68
ACC	11/25/79	Wake Forest	94-67	250	1/5/95	Maryland	82-59
ACC Road	1/31/82	Wake Forest	64-53	300	11/28/98	Weber State	81-46
ACC Tourney	3/7/92	Maryland	68-67	350	1/17/02	North Carolina	81-62
Postseason	3/28/92	Wis.-Green Bay (NWIT)	78-77	400	1/23/05	Miami	62-46
NCAA Tourney	3/17/07	DePaul	55-54	450	1/2/08	Jackson State	79-42
				500	2/5/10	Maryland	61-60
				550	2/26/12	Clemson	62-50
				600	1/8/15	Boston College	80-77
				650	11/10/17	Appalachian State	75-41
				700	2/6/20	Pittsburgh	77-48

YEAR BY YEAR RESULTS

JIM CULPEPPER

Head Coach: 1975-80

Seasons: 6

Record: 70-83 (.458)

1974-75 (6-16)

DATE	OPPONENT	H/A	RESULT	SCORE
	Shorter	L		25-94
	Augusta College	L		14-67
	DeKalb Central	L		25-83
	Berry	L		31-105
	Gordon	W		51-33
	DeKalb South	W		56-48
	Shorter	L		35-80
	Savannah	L		31-90
	Georgia	L		35-96
	Gordon	W		47-36
	Emory (Oxford)	W		52-28
	Tift College	L		45-82
	Augusta College	L		26-49
	DeKalb Central	L		49-94
	Florida State	L		22-58
	Tift College	L		33-51
	Shorter	L		20-72
	Georgia Baptist	L		38-50
	DeKalb South	W		56-45
	Tift College	W		67-53
	vs. Fort Valley State(1)	n	L	39-76
	vs. Tift College (1)	n	L	54-65

1975-76 (2-24)

DATE	OPPONENT	H/A	RESULT	SCORE
	Augusta College	L		20-80
	Savannah	L		18-141
	Atlanta Christian	W		55-23
	Georgia State	L		30-80
	Auburn	L		28-89
	Georgia	L		22-77
	West Georgia	L		35-97
	Berry	L		13-107
	Shorter	L		31-81
	Albany State	L		33-93
	Tift College	L		50-67
	Auburn	L		28-78
	Albany State	L		22-105
	Tennessee Temple	L		35-55
	North Georgia	L		21-70
	Tift College	L		57-68
	Shorter	L		39-83
	North Georgia	L		25-78
	Tennessee Temple	L		43-68
	West Georgia	L		38-83
	Georgia State	L		40-101
	Augusta College	L		28-71
	Atlanta Christian	W		90-14
	Georgia	L		35-60
	vs. Berry (1)	n	L	41-109
	vs. North Georgia (1)	n	L	35-69

1976-77 (19-8)

DATE	OPPONENT	H/A	RESULT	SCORE
	Piedmont	L		38-61
	Maryville	W		50-28
	Spelman	W		52-32
	Covenant	W		62-26
	Georgia Baptist	W		68-47
	Rollins	W		69-52
	St. Leo's	W		69-29
	Covenant	W		59-37
	Tennessee Temple	W		55-53
	Piedmont	L		40-46
	Bryan	W		51-39
	Spelman	W		82-47
	Augusta College	L		47-48
	Tift College	L		64-72
	Armstrong State	W		57-54
	Tenn. Wesleyan	L		50-74
	Spelman	W		46-33
	Atlanta Christian	W		93-52

Tift College	L	70-72
Georgia Baptist	W	63-40
Bryan	W	57-46
Georgia Baptist	W	60-46
Tenn. Wesleyan	L	43-53
Tennessee Temple	L	51-58
Atlanta Christian	W	99-34
vs. Morris Brown (1)	n	W 75-27
vs. Spelman (1)	n	W 55-43

1977-78 (23-4)

DATE	OPPONENT	H/A	RESULT	SCORE
	Tennessee Temple	W		67-49
	Bryan	W		55-29
	Covenant	W		85-52
	Georgia Baptist	W		100-38
	Maryville	W		97-51
	Armstrong State	W		90-36
	Tennessee Temple	W		83-54
	Converse	W		83-62
	Piedmont	W		81-66
	Armstrong State	W		90-73
	Augusta College	L		65-84
	Georgia College	L		79-86
	Bryan	W		81-44
	Tift College	W		72-58
	Spelman	W		64-62
	UNC-Asheville	W		70-66
	Furman	L		77-79
	Augusta College	W		78-62
	Converse	W		86-67
	Covenant	W		69-50
	Piedmont	W		89-71
	Tulane	W		68-53
	Spelman	W		84-63
	Georgia Baptist	W		88-43
	Georgia College	W		83-70
	Tift College	W		85-69
	West Georgia (1)	L		79-94

1978-79 (18-8)

Captain: Bonnie Tate

DATE	OPPONENT	H/A	RESULT	SCORE
N18	Georgia College	h	W	85-49
N25	at Vanderbilt	a	W	69-67 (OT)
N27	Covenant	h	W	90-60
D1	at UNC-Asheville	a	W	73-60
D2	at Mars Hill	a	L	53-81
D9	at Georgia College	a	W	86-50
J5	at Augusta	a	L	54-58
J6	at Armstrong State	a	W	80-71
J8	at Tenn. Temple	a	W	78-34
J12	at Furman	a	W	88-68
J13	at Duke	a	L	55-70
J15	Tennessee Temple	h	W	100-47
J18	Erskine	h	L	54-74
J20	UNC-Asheville	h	L	95-102 (3OT)
J22	at Tift College	a	W	70-68
J25	Piedmont	h	W	78-49
J27	Armstrong State	h	L	51-61
J29	Georgia Southwestern	h	W	67-42
F1	Morris Brown	h	W	74-55
F3	at Piedmont	a	W	69-68
F5	Tift College	h	W	79-62
F8	Augusta	h	L	72-73
F12	at Covenant	a	W	92-65
F16	at Georgia Southwestern	a	W	90-68
F19	Vanderbilt	h	W	71-63
	vs. Berry (1)	n	L	68-92

1979-80 (2-23, 1-8 ACC/t-7th)

First season as a member of the ACC

DATE	OPPONENT	H/A	RESULT	SCORE
N14	at Georgia Southern	a	L	56-62
N17	at Vanderbilt	a	L	61-67
N20	Georgia State	h	L	62-85
N24	Virginia (2)	a	L	44-85
N25	vs. Wake Forest (2)	n	W	94-67
N27	at #11 Maryland	a	L	78-94
N30	at Georgia	a	L	78-97
D10	at Valdosta State	a	L	84-113
J3	Albany State	h	L	74-75
J5	Georgia Southern	h	L	77-81

J7	at #19 Mercer	a	L	59-85
J9	North Carolina	h	L	61-93
J12	at #8 NC State	a	L	38-97
J14	Furman	h	W	98-50
J16	Georgia	h	L	77-78
J18	Valdosta State	h	L	65-82
J21	Duke	h	L	71-72
J26	at Albany State	a	L	84-89 (OT)
J28	Vanderbilt	h	L	67-77
J31	at #16 Clemson	a	L	67-103
F2	at Wake Forest	a	L	71-80
F5	at Georgia State	a	L	57-75
F8	vs. #9 NC State (3)	n	L	48-99
F11	Mercer	h	L	73-87
F21	vs. Georgia Southern (1)	n	L	51-87

BENNY DEES

Head Coach: 1981

Seasons: 1

Record: 8-19 (.296)

1980-81 (8-19, 1-6 ACC/7th)

Captain: Karen Rainwater

DATE	OPPONENT	H/A	RESULT	SCORE
N18	Maryland	h	L	64-82
N20	Florida State	h	W	97-84
N21	vs. Tift College (at GSU)	n	W	87-78
N28	Georgia	h	L	51-91
D15	at Miami	a	L	80-86
D16	at Florida International	a	W	79-43
J3	#9 NC State	h	L	55-74
J5	at Georgia State	a	L	52-73
J7	Clemson	h	L	53-75
J10	Tulane	h	W	72-58
J12	at Georgia	a	L	53-79
J14	at Albany State	a	L	73-85
J17	#18 Virginia	h	L	42-66
J21	Georgia State	h	L	70-76
J24	at North Carolina	a	L	75-82
J26	at Valdosta State	a	L	61-68
J28	Albany State	h	W	74-69
J31	at Georgia Southern	a	L	60-87
F4	Mercer	h	L	70-75
F6	at Duke	a	L	51-74
F10	Wake Forest	h	W	78-62
F12	vs. #16 Virginia (4)	n	L	49-61
F16	at Furman	a	W	83-54
F19	at Mercer	a	W	79-77
F21	Valdosta State	h	L	68-99
F24	Georgia Southern	h	L	64-80
F26	vs. Georgia (1)	n	L	70-89

BERNADETTE MCGLADE

Head Coach: 1982-88

Seasons: 7

Record: 74-116 (.389)

1981-82 (9-16, 2-9 ACC/7th)

Captain: LeeAnn Woodhull

DATE	OPPONENT	H/A	RESULT	SCORE
N14	Shorter	h	W	69-63
N19	Georgia Southwestern	h	W	78-56
N24	Berry	h	L	61-82
N27	at Duke	a	L	50-62
N28	at North Carolina	a	L	58-81
D1	Covenant	h	W	75-36
D4	at #16 Georgia	a	L	43-86
D14	at Clemson	a	L	50-72
J4	#7 NC State	h	L	62-76
J9	Vanderbilt	h	L	74-80
J11	West Georgia	h	W	57-55
J16	at Virginia	a	L	45-75
J19	Georgia State	h	W	57-51
J23	North Carolina	h	L	64-68
J24	East Carolina	h	L	46-80
J28	Miss. Univ for Women	h	W	75-59
J30	at #5 NC State	a	L	48-75
J31	at Wake Forest	a	W	64-53

YEAR BY YEAR RESULTS

F3	Mercer	h	L	47-69
F6	Duke	h	W	64-61
F8	#15 Georgia	h	L	52-69
F15	Virginia	h	L	51-56
F17	at #9 Maryland	a	L	64-77
F20	at Georgia State	a	W	71-67
F26	vs. Clemson (3)	n	L	54-62

1982-83 (10-19, 2-11 ACC/7th)

Captains: LeeAnn Woodhull, Rochelle Laudenslager

DATE	OPPONENT	H/A	RESULT	SCORE
N21	at Virginia	a	L	59-80
N23	Alabama	h	L	56-63
N26	at Kennesaw St.	a	W	68-55
N29	Covenant (Forfeit)		W	2-0
D2	Georgia Southwestern	h	W	74-60
D4	at #12 Georgia	a	L	56-90
D15	at #3 Maryland	a	L	54-88
D18	vs. Villanova (6)	n	L	59-68
D19	vs. Pennsylvania (6)	n	W	67-59
J3	Duke	h	L	43-55
J6	North Carolina	h	L	58-99
J8	#19 NC State	h	L	61-83
J10	#3 Maryland	h	L	57-69
J13	North Georgia	h	W	88-51
J19	Georgia State	h	L	69-73
J24	at #20 NC State	a	L	61-77
J27	Clemson	h	L	67-79
J29	at North Carolina	a	L	58-96
J31	at Duke	a	L	40-80
F5	at Clemson	a	L	66-84
F7	at Georgia State	a	L	64-69
F12	at Mercer	a	L	67-71
F14	Virginia	h	W	55-54
F17	Stetson	h	W	70-53
F23	Wake Forest	h	W	93-72
F25	Drake (7)	n	L	63-83
F26	vs. South Florida (7)	n	W	82-65
F27	vs. Pennsylvania (7)	n	W	75-58
M4	vs. North Carolina (3)	n	L	80-85

1983-84 (9-19, 1-13 ACC/8th)

Captains: Mary Lou Jicka, Mary Rucker, Kate Brandt

DATE	OPPONENT	H/A	RESULT	SCORE
N25	vs. Miss Univ for Women (9)	n	W	76-61
N26	Stetson (9)	h	W	96-73
N30	at Alabama	a	L	49-79
D2	#3 Georgia (38)	n	L	52-89
D14	at #9 Maryland	a	L	59-80
D16	vs. West Virginia (10)	n	L	78-86 (OT)
D17	vs. Georgia State (10)	n	W	80-43
D18	at South Florida (10)	a	W	68-56
D21	at Stetson	a	W	69-62
J4	#12 NC State	h	L	52-65
J7	Duke	h	L	72-74
J11	at #17 Clemson	a	L	70-82
J16	#17 Maryland	h	L	48-67
J18	Queens College	h	W	84-56
J23	#16 Virginia	h	L	65-75
J25	#17 Clemson	h	L	72-79
J28	at North Carolina	a	L	73-81
J31	Georgia State	h	W	83-70
F4	at Wake Forest	a	L	70-79
F5	at East Carolina	a	L	56-61 (OT)
F9	at Georgia State	a	L	56-59
F11	at Duke	a	L	61-69
F13	at NC State	a	L	63-78
F18	at #11 Virginia	a	L	50-89
F20	#18 North Carolina	h	L	75-95
F23	South Florida	h	W	61-46
F25	Wake Forest	h	W	77-74
M2	vs. #15 Virginia (11)	n	L	58-75

1984-85 (11-16, 0-14 ACC/8th)

Captain: Cindy Cochran

DATE	OPPONENT	H/A	RESULT	SCORE
N21	Colorado	h	W	76-56
N27	Presbyterian	h	W	86-70
N29	#1 Georgia	h	L	69-100
D1	Converse	h	W	116-31
D12	at Maryland	a	L	52-68
D28	vs. Fordham (12)	n	W	77-56
D29	vs. Wagner (12)	n	W	81-70

J3	NC State	h	L	70-87
J5	at Wake Forest	a	L	49-54
J7	Arizona	h	W	65-59
J9	Clemson	h	L	81-84 (OT)
J12	Duke	h	L	58-65
J14	Maryland	h	L	67-69
J19	North Carolina	h	L	68-88
J21	#17 Virginia	h	L	47-71
J25	at Duke	a	L	67-75
J27	at North Carolina	a	L	50-81
J30	West Georgia	h	W	69-67
F3	at #20/#22 NC State	a	L	73-83
F7	at Georgia State	a	W	69-68 (OT)
F9	Wake Forest	h	L	55-77
F11	at Clemson	a	L	75-95
F13	Georgia Southern	h	W	75-57
F16	at #17/#17 Virginia	a	L	67-97
F22	Western Carolina (9)	h	W	83-61
F23	Georgia State (9)	h	W	80-75
M1	vs. #14/#14 NC State (11)	n	L	60-87

1985-86 (10-17, 1-13 ACC/8th)

Captains: Tory Ehle, Kristen Weinert

DATE	OPPONENT	H/A	RESULT	SCORE
N22	at Richmond	a	W	77-59
N24	at #18/#16 Virginia	h	L	52-86
N29	South Florida (9)	h	W	95-69
N30	Chattanooga (9)	h	L	69-76
D2	Presbyterian	h	W	124-56
D4	at #2/#2 Georgia	a	L	58-93
D16	Clemson	h	L	80-90
D21	at Maryland	a	L	65-80
D31	Furman	h	W	85-81
J2	#18/#18 NC State	h	L	69-77
J4	Marshall	h	W	83-81
J11	Duke	h	L	69-78
J13	Maryland	h	W	73-66
J18	at Clemson	a	L	73-84
J22	Columbia	h	W	87-69
J25	at #18/NR Duke	a	L	61-77
J27	at #16/#16 North Carolina	a	L	65-88
F1	Wake Forest	h	L	60-73
F5	at Chattanooga	a	W	82-77
F7	at NC State	a	L	57-92
F9	at Wake Forest	a	L	62-75
F13	Georgia Southern	h	W	79-71
F15	#5/#5 Virginia	h	L	64-82
F20	UAB	h	W	67-66
F22	#17/#18 North Carolina	h	L	81-92 (OT)
F24	Georgia State	h	L	75-80
M1	vs. #3/#3 Virginia (11)	n	L	64-90

1986-87 (14-13, 5-9 ACC/6th)

Captains: Tory Ehle, Marielle Walker

DATE	OPPONENT	H/A	RESULT	SCORE
N28	UC-Santa Barbara (13)	h	W	84-48
N29	Seton Hall (13)	h	W	72-65
D2	Chattanooga	h	W	69-60
D5	vs. Florida (14)	n	W	82-72
D6	vs. UAB (14)	n	W	77-65
D15	vs. Utah State (15)	n	W	106-40
D16	vs. Pepperdine (15)	n	W	79-77
D30	Auburn-Montgomery	h	W	74-58
J2	NR/#22 North Carolina	h	L	75-80
J6	#20/#19 Maryland	h	W	81-80 (OT)
J10	at #13/#13 NC State	a	L	63-74
J12	at Wake Forest	a	W	95-82
J15	at Georgia Southern	a	L	65-75
J17	#4/#4 Virginia	h	L	66-76
J22	at Clemson	a	W	81-78
J24	at North Carolina	a	L	81-86
J26	at Duke	a	L	66-85
J29	#10/#10 Georgia	h	L	57-72
F2	at #3/#3 Tennessee	a	L	74-100
F4	Western Carolina	h	W	85-47
F7	Duke	h	L	72-86
F11	at #8/#9 Virginia	a	L	56-78
F14	Wake Forest	h	W	72-70
F16	at Maryland	a	L	76-93
F21	#13/#15 NC State	h	L	69-78
F23	Clemson	h	W	82-66
F28	vs. North Carolina (11)	n	L	54-64

1987-88 (11-16, 3-11 ACC/7th)

Captains: Marielle Walker, Mandy Miller, Ida Neal

DATE	OPPONENT	H/A	RESULT	SCORE
N27	UAB (13)	h	W	101-75
N28	Monmouth (13)	h	W	76-70
D2	at #11/#10 Georgia	a	L	71-92
D5	vs. VCU (16)	n	W	73-63
D6	vs. Fordham (16)	n	W	79-78
D14	Southern	h	L	66-69
D19	at Marist	a	W	66-45
D20	at Iona	a	W	108-88
J3	at #16/#15 Maryland	a	L	80-83
J9	NC State	h	W	94-74
J11	#4/#4 Tennessee	h	L	79-96
J15	at #11/#11 Duke	a	L	71-77 (OT)
J17	at North Carolina	a	L	74-82
J20	at #7/#7 Virginia	a	L	69-90
J23	#20/#23 Wake Forest	h	L	66-71
J27	at Clemson	a	L	72-94
J30	#17/#17 Duke	h	L	71-80
F3	Clemson	h	L	74-90
F5	at NC State	a	W	83-74
F7	at #16/#17 Wake Forest	a	L	79-87
F10	Auburn-Montgomery	h	W	89-72
F13	North Carolina	h	W	76-74
F16	#13/#13 Maryland	h	L	70-92
F22	Coastal Carolina	h	W	92-60
F25	#9/#10 Virginia	h	L	68-91
F28	at Chattanooga	a	L	76-79
M5	vs. #11/#12 Maryland (11)	n	L	74-102

AGNUS BERENATO

Head Coach: 1989-2003

Seasons: 15

Record: 223-209 (.516)

1988-89 (14-14, 5-9 ACC/6th)

Captains: Ida Neal, Tonia Rodd

DATE	OPPONENT	H/A	RESULT	SCORE
N25	Winthrop (13)	h	W	83-61
N26	Richmond (13)	h	W	84-80 (2OT)
N28	#3/#3 Georgia	h	L	58-73
D2	vs. Georgia Southern (17)	n	L	60-61
D3	vs. UNC Asheville (17)	n	W	78-63
D13	Appalachian State	h	L	59-83
D17	vs. Howard (18)	n	W	87-82
D18	vs. Maine (18)	n	W	82-62
J2	Chattanooga	h	W	74-71
J4	#5/#5 Maryland	h	L	60-85
J7	at #19/#19 NC State	a	L	70-100
J8	at Wake Forest	a	L	57-85
J14	North Carolina	h	W	87-81
J18	at Clemson	a	L	56-83
J21	#13/#16 Virginia	h	W	105-80
J25	Mercer	h	W	89-70
J28	at Duke	a	W	97-94 (OT)
J29	at North Carolina	a	W	97-89
F1	Western Carolina	h	W	69-46
F4	at #15/#16 Virginia	a	L	74-91
F6	at #6/#4 Maryland	a	L	74-106
F11	Wake Forest	h	W	88-82
F13	Auburn-Montgomery	h	W	80-57
F15	at #3/#3 Tennessee	a	L	71-88
F18	#13/#13 NC State	h	L	79-87
F22	NR/#25 Clemson	h	L	62-89
F25	Duke	h	L	71-78
M4	vs. NR/#25 Clemson (11)	n	L	74-94

1989-90 (13-17, 4-10 ACC/6th)

Captains: Theresa Gernatt, Sheila Wagner

DATE	OPPONENT	H/A	RESULT	SCORE
N24	Tennessee State (19)	h	W	93-61
N25	Furman (19)	h	L	92-108
N29	at #4/#4 Georgia	a	L	70-85
D2	vs. Loyola Marymount (16)	n	W	81-53
D3	vs. Lafayette (16)	n	W	89-64
D13	at Mercer	a	W	87-52
D16	at Santa Clara	a	L	66-69
D18	at San Francisco	a	L	67-85
D19	at Pacific	a	L	68-88

YEAR BY YEAR RESULTS

D31	at Chattanooga	a	W	94-82
J2	#6/#8 NC State	h	W	79-78
J6	Wake Forest	h	L	52-70
J8	Auburn-Montgomery	h	W	89-63
J11	at North Carolina	a	W	90-73
J13	at Duke	a	L	68-72
J18	#15/#15 Maryland	h	W	70-68
J20	at #9/#9 Virginia	a	L	77-97
J24	at Clemson	a	L	69-77
J27	Duke	h	W	78-74
J30	at #23/#23 Maryland	a	L	52-83
F3	#12/#12 Virginia	h	L	65-94
F7	Mercer	h	W	83-66
F10	North Carolina	h	L	77-81
F12	NR/#25 Clemson	h	L	75-80
F16	at #9/#9 NC State	a	L	55-80
F18	at Wake Forest	a	L	59-73
F23	vs. Temple (7)	n	L	79-87
F24	vs. Southern Utah (7)	n	W	87-75
F25	vs. Boise State (7)	n	W	93-66
M3	vs. Virginia (11)	n	L	65-73

1990-91 (15-13, 3-11 ACC/7th)

Captains: Theresa Gernatt, Karen Lounsbury

DATE	OPPONENT	H/A	RESULT	SCORE
N23	UNC-Wilmington (20)	h	W	101-79
N24	East Tenn. St. (20)	h	W	89-62
N30	vs. South Florida (21)	n	W	98-58
D1	Minnesota (21)	a	W	84-69
D5	at Rider	a	W	114-72
D8	vs. William & Mary (22)	n	W	78-60
D9	vs. Temple (22)	n	W	83-68
D20	vs. Campbell (23)	n	L	75-82
D21	at Furman (23)	a	W	89-85
D30	Winthrop	h	W	124-47
J2	Western Carolina	h	W	94-71
J4	at #2/#2 NC State	a	L	79-97
J6	at Wake Forest	a	L	72-85
J9	North Carolina	h	W	101-86
J13	Maryland	h	L	66-68
J16	Chattanooga	h	W	98-73
J19	#1/#1 Virginia	h	L	72-98
J23	#21/#20 Clemson	h	L	61-63
J26	Duke	h	L	79-93
F2	at #1/#1 Virginia	a	L	94-98
F4	at Maryland	a	L	79-93
F7	Wake Forest	h	W	74-67
F11	at #23/#20 Clemson	a	L	64-76
F16	#7/#8 NC State	h	L	74-98
F19	Mercer	h	W	85-61
F22	at North Carolina	a	W	83-63
F24	at Duke	a	L	76-89
M2	vs. Maryland (11)	n	L	73-91

1991-92 (20-13, 6-10 ACC/7th)

NWIT CHAMPIONS

Captains: Allison Echols, Sheila Wagner

DATE	OPPONENT	H/A	RESULT	SCORE
N22	vs. Alcorn State (14)	n	W	98-69
N23	vs. UAB (14)	n	L	72-91
N29	Rider (20)	h	W	115-64
N30	Chattanooga (20)	h	W	114-57
D5	at Army	a	W	71-55
D7	at Marist	a	W	93-63
D11	at Florida State	a	W	70-68
D28	Boston College (24)	n	W	97-61
D29	vs. Santa Clara (24)	n	W	64-61
D30	at Miami (Fla.) (24)	n	L	63-78
J3	at Duke	a	L	76-80
J5	at North Carolina	a	L	69-83
J8	Wake Forest	h	W	74-56
J11	Florida State	h	L	66-77
J15	Coppin State	h	W	100-42
J17	#16/#15 NC State	h	W	83-72
J22	#15/#15 Clemson	h	L	69-73
J25	at #2/#2 Virginia	a	L	74-79
J27	at #1/#1 Maryland	a	L	54-75
F4	at #15/#15 Clemson	a	W	59-57
F8	#2/#2 Virginia	h	L	62-86
F14	at Appalachian St.	a	W	95-73
F17	#4/#1 Maryland	h	L	63-71
F21	at Wake Forest	a	W	83-66
F23	at NC State	a	L	70-86

F29	#25/NR North Carolina	h	L	70-73
M2	Duke	h	W	75-53
M7	vs. #4/#5 Maryland (25)	n	W	68-67
M8	vs. #20/#20 Clemson (25)	n	W	74-73
M9	vs. #1/#1 Virginia (25)	n	L	69-70
M26	vs. Wisc.-Green Bay (26)	n	W	78-77
M27	vs. Nebraska (26)	n	W	73-68
M28	vs. Hawaii (26)	n	W	90-72

1992-93 (16-11, 8-8 ACC/t-4th)

NCAA Tournament First Round

Captains: Laura Kauffman, Joyce Pierce

DATE	OPPONENT	H/A	RESULT	SCORE
D4	Hofstra (20)	h	W	111-62
D5	Mercer (20)	h	W	82-59
D13	at Minnesota	a	W	82-62
D16	Clemson (38)	h	W	86-68
D18	Appalachian St.	h	W	110-72
D29	Alabama (27)	n	L	101-103 (OT)
D30	Fordham (27)	n	W	69-68
J5	#15/#14 North Carolina	h	W	73-63
J8	at NC State	a	W	86-79
J10	at Wake Forest	a	L	70-85
J14	#3/#3 Maryland	h	L	66-77
J18	Florida State	h	L	71-79
J23	#10/#10 Virginia	h	L	81-107
J26	at #21/#18 Clemson	a	L	80-85
J29	at Duke	a	W	86-80 (OT)
J31	at #16/#16 North Carolina	a	L	68-72 (OT)
F3	East Tenn. State	h	W	88-55
F5	at #11/#11 Virginia	a	L	53-88
F7	at #7/#9 Maryland	a	L	70-75
F12	at Florida State	a	W	61-46
F16	Furman	h	W	86-72
F19	NC State	h	W	92-89 (2OT)
F21	Wake Forest	h	W	85-72
F24	at Chattanooga	a	W	68-67 (OT)
F26	Duke	h	W	72-67
M6	vs. NR/#24 Clemson (25)	n	L	66-87
M17	at Northwestern (28)	a	L	62-90

1993-94 (12-15, 5-11 ACC/7th)

Captains: Renee Wilkinson, Demieta Keener

DATE	OPPONENT	H/A	RESULT	SCORE
D1	Minnesota	h	L	73-77 (OT)
D4	Stetson (20)	h	W	75-56
D5	St. Joseph's (20)	h	W	51-50
D14	at Georgia State (29)	a	W	82-58
D15	#25/#21 Georgia (29)	h	L	52-67
D18	at Florida State	a	W	65-62
D29	at Rider	a	L	66-69
J2	at #20/#20 Maryland	a	L	62-69
J5	Chattanooga	h	W	71-70
J7	NC State	h	W	75-60
J9	Wake Forest	h	W	70-60
J14	at Duke	a	L	59-77
J16	at #4/#4 North Carolina	a	L	51-87
J19	at Furman	a	W	79-63
J22	at #12/#11 Virginia	a	L	75-88
J26	at Clemson	a	L	52-77
J30	Maryland	h	L	46-67
F1	Florida State	h	W	63-51
F6	#10/#11 Virginia	h	L	54-82
F9	at East Tenn. State	a	W	88-73
F12	#3/#3 North Carolina	h	L	79-89
F14	at Mercer	a	W	62-57
F18	at NC State	a	L	53-71
F20	at Wake Forest	a	L	69-70
F25	Clemson	h	L	51-55
F27	Duke	h	W	61-56
M5	vs. #5/#6 North Carolina (25)	n	L	55-78

1994-95 (14-16, 5-11 ACC/6th)

Captains: Demieta Keener, Christie Finney

DATE	OPPONENT	H/A	RESULT	SCORE
N28	Furman	h	W	78-60
D2	Butler (20)	h	L	66-67
D3	Cornell (20)	h	W	90-66
D10	Lafayette	h	W	95-38
D12	Georgia Southern (30)	h	W	79-66
D13	#14/#14 Georgia (30)	h	L	81-113
D15	at Chattanooga	a	W	74-71
D19	vs. UCLA (7)	n	L	69-81

D20	at Alaska-Anch. (7)	a	L	85-87
D21	vs. Army (7)	n	W	85-51
D30	at Fairfield	a	W	111-66
J5	Maryland	h	W	82-59
J7	at #4/#4 North Carolina	a	L	62-74
J12	Wake Forest	h	W	83-77
J15	NC State	h	L	67-81
J18	#25/NR Duke	h	L	71-80
J21	#12/#14 at Virginia	a	L	53-73
J23	Florida State	h	L	58-60
J26	at Clemson	a	L	56-68
J30	at Florida State	a	W	68-57
F5	at Maryland	a	W	67-59
F8	#11/#11 North Carolina	h	L	62-84
F11	at Wake Forest	a	L	61-66
F13	Georgia State	h	W	107-62
F16	at NC State	a	L	64-80
F18	at #22/#25 Duke	a	L	68-77
F20	#6/#7 Virginia	h	L	53-61
F22	at Mercer	a	W	82-49
F25	Clemson	h	W	68-60
M3	vs. NC State (25)	n	L	70-88

1995-96 (14-13, 5-11 ACC/8th)

Captains: Kisha Ford, Shea Matlock

DATE	OPPONENT	H/A	RESULT	SCORE
N14	Md.-Eastern Shore (20)	h	W	93-43
N25	Illinois (20)	h	W	70-60
D2	vs. New Hampshire (29)	n	W	90-72
D3	at Manhattan (29)	n	W	90-61
D13	Chattanooga	h	W	81-62
D28	Western Carolina (31)	h	W	88-48
D29	Seton Hall (31)	h	W	82-67
J1	Appalachian St.	h	W	95-68
J2	at Maryland	a	L	60-61
J6	North Carolina	h	L	74-78
J10	at Wake Forest	a	L	67-81
J15	at #11/#13 NC State	a	L	63-68
J17	at #13/#16 Duke	a	L	66-78
J20	#7/#7 Virginia	h	L	58-79
J22	Florida State	h	W	97-65
J25	#18/#19 Clemson	h	W	55-38
J29	at Georgia State	a	W	76-60
J31	at Florida State	a	L	85-90 (3OT)
F3	Maryland	h	W	59-30
F7	at North Carolina	a	L	72-88
F11	Wake Forest	h	W	75-65
F14	NC State	h	L	64-73
F17	Duke	h	L	55-70
F20	at Virginia	a	L	62-80
F25	at #17 Clemson	a	W	72-62
F27	at Mercer	a	L	61-64
F29	vs. Florida State (25)	n	L	51-64

1996-97 (15-12, 7-9 ACC/7th)

Captains: Kisha Ford, Tiffany Martin

DATE	OPPONENT	H/A	RESULT	SCORE
N25	Mercer	h	W	98-79
N28	Drexel (20)	h	W	84-65
N29	#9/#12 Notre Dame (20)	h	L	69-76
D3	at Appalachian St.	a	W	88-80 (OT)
D12	at #17/#16 Duke	a	L	65-74
D21	at St. Mary's	a	L	59-66
D22	at San Jose State	a	W	68-53
D29	William & Mary (31)	h	W	78-53
D30	Manhattan (31)	h	W	105-63
J2	Maryland	h	W	44-40
J5	#7/#7 NC State	h	W	73-72
J8	at Chattanooga	a	W	72-56
J11	at #16/#15 North Carolina	a	L	53-80
J13	#12/#11 Clemson	h	L	59-67
J16	at #8/#8 Virginia	a	L	53-74
J19	at Wake Forest	a	W	80-65
J22	Florida State	h	W	75-51
J27	#22/#21 Duke	h	L	58-83
J30	#6/#8 North Carolina	h	L	77-80
F4	Georgia State	h	W	76-56
F8	#19/#18 at Clemson	a	L	50-52
F10	at Florida State	a	W	68-60
F13	#9/#8 Virginia	h	W	72-60
F16	Wake Forest	h	W	83-67
F19	at Maryland	a	L	69-73
F23	at NC State	a	L	69-82

YEAR BY YEAR RESULTS

F28 vs. #13/#10 Virginia (32) n L 63-77

1997-98 (11-17, 3-13 ACC/8th)

Captains: Joannah Kauffman, Shea Matlock

DATE	OPPONENT	H/A	RESULT	SCORE
N15	at American	a	L	66-82
N18	at Georgia State	a	W	73-59
N22	at Maryland	a	L	42-74
N24	at Mercer	a	W	70-65 (OT)
N28	Charleston Southern (20)	h	W	87-64
N29	Boston College (20)	h	W	81-79
D1	Chattanooga	h	W	70-42
D3	Davidson	h	L	72-90
D6	#9/#10 Virginia	h	W	84-65
D29	St. Mary's (33)	h	W	69-60 (OT)
D30	#20/20 Auburn (33)	h	L	41-70
J2	#18/#4 NC State	h	L	63-75
J4	at #23/22 Duke	a	L	56-87
J8	#8/7 North Carolina	h	L	48-69
J11	at Wake Forest	a	W	80-60
J18	Florida State	h	L	53-88
J22	at #19/#22 Clemson	a	L	56-79
J24	Belmont	h	W	76-64
J26	Maryland	h	L	57-68
J30	at #16/13 Virginia	a	L	57-93
F1	at #7/9 NC State	a	L	60-85
F5	#14/16 Duke	h	L	55-58
F8	at #5/5 North Carolina	a	L	58-85
F13	Wake Forest	h	W	58-53
F19	at Florida State	a	L	56-77
F22	#19/#9 Clemson	h	L	58-89
F26	vs. Wake Forest (32)	n	W	78-67
F27	vs. #8/10 Duke (32)	n	L	56-100

1998-99 (13-14, 6-10 ACC/6th)

Captains: Kenya Williams, Kelly Muir

DATE	OPPONENT	H/A	RESULT	SCORE
N15	American	h	L	67-87
N21	at Davidson	a	W	88-70
N24	Mercer	h	W	78-50
N27	Samford (34)	h	W	96-62
N28	Weber State (34)	h	W	81-46
D3	at #9/8 North Carolina	a	L	68-85
D5	at #17/14 NC State	a	W	74-73
D16	at Chattanooga	a	W	94-60
D19	Georgia State	h	L	56-66
D29	St. Francis, N.Y. (33)	h	W	90-45
D30	Lafayette (33)	h	W	100-52
J2	Florida State	h	W	92-70
J4	at Wake Forest	a	L	72-77
J7	at #13/17 Duke	a	L	46-113
J10	#12/10 Clemson	h	L	56-61
J14	at #22/23 Virginia	a	L	62-82
J18	#5/4 Georgia (35)	n	L	82-88
J21	Maryland	h	W	72-56
J24	#7/6 North Carolina	h	W	91-84
J28	NC State	h	L	73-93
J31	at Florida State	a	W	86-78
F3	Wake Forest	h	W	74-58
F7	#9/11 Duke	h	L	73-74
F11	at #19/19 Clemson	a	L	41-69
F18	#17/17 Virginia	h	L	73-86
F21	at Maryland	a	L	79-92
F27	vs. #13/14 North Carolina (32)	n	L	71-87

1999-2000 (17-14, 7-9 ACC/6th)

WNIT Quarterfinals

Captains: Danielle Donehew, Niesha Butler

DATE	OPPONENT	H/A	RESULT	SCORE
N23	at Georgia State	a	W	75-51
N26	Elon (34)	h	W	85-53
N27	Hofstra (34)	h	W	89-61
N30	#6/6 NC State	h	L	70-80
D4	Clemson	h	W	81-62
D7	Charleston Southern	h	W	103-65
D9	#25 Mississippi St.	h	L	56-71
D19	at Monmouth	a	W	79-68
D21	at St. Francis, N.Y.	a	W	91-60
D29	Western Michigan (33)	h	W	95-89 (OT)
D30	Pittsburgh (33)	h	L	69-75
J3	at Virginia	a	L	70-83
J6	at Wake Forest	a	W	73-62
J9	#14/10 Duke	h	L	45-64

J13	#15/12 North Carolina	h	W	55-44
J16	at Florida State	a	L	64-93
J20	vs. #7/7 Georgia (35)	n	L	58-86
J23	at Maryland	a	W	73-67
J31	at Clemson	a	L	43-72
F3	at #24/23 Virginia	a	L	65-66
F6	Wake Forest	h	W	60-54
F11	at #14/12 Duke	a	L	51-83
F13	at North Carolina	a	L	62-85
F17	Florida State	h	L	74-77
F24	at #14/11 NC State	a	W	69-52
F27	Maryland	h	W	60-49
M4	vs. #15/14 NC State (36)	n	W	71-62
M5	vs. #12/10 Duke (36)	n	L	56-77
M16	Southern Miss (37)	h	W	76-71 (OT)
M18	at Chattanooga (37)	a	W	81-74
M21	at Arkansas (37)	a	L	67-78

2000-01 (14-15, 5-11 ACC/8th)

WNIT First Round

Captains: Niesha Butler, Jaime Kruppa, Alex Stewart

DATE	OPPONENT	H/A	RESULT	SCORE
N24	Cornell (34)	h	W	74-68
N25	Mt. St. Mary's (34)	h	W	102-90
N29	Georgia State	h	W	75-70
D3	at #16/16 Miss. St.	a	L	68-88
D6	at #21/19 NC State	a	L	63-77
D8	vs. #5/6 Georgia (35)	n	L	61-78
D17	Dartmouth	h	W	79-62
D19	at Wagner	a	W	73-50
D21	at Hofstra	a	W	77-74
D29	St. Francis, Pa. (33)	h	W	94-51
D30	Fresno State (33)	h	W	87-56
J2	at North Carolina	a	W	82-75
J5	Florida State	h	L	65-66
J7	NR/#25 Virginia	h	W	70-65
J11	at #5/5 Duke	a	L	83-86
J18	#20/20 Clemson	h	L	64-72
J21	Maryland	h	L	62-66
J25	at Wake Forest	a	L	71-79
J30	Charleston Southern	h	W	94-65
F1	North Carolina	h	L	63-85
F5	at Florida State	a	L	69-89
F8	at NR/#24 Virginia	a	W	87-70
F12	#4/4 Duke	h	L	54-74
F15	#21/20 NC State	h	L	68-74
F19	at NR/#22 Clemson	a	L	49-68
F22	at Maryland	a	W	66-62
F25	Wake Forest	h	W	79-63
M2	vs. North Carolina (36)	n	L	64-79
M15	at Mississippi St. (37)	a	L	73-77

2001-02 (15-14, 7-9 ACC/t-5th)

WNIT First Round

Captains: Nina Barlin, Milli Martinez, Regina Tate

DATE	OPPONENT	H/A	RESULT	SCORE
N16	Kansas State	h	L	70-74
N18	at Long Island	a	W	80-49
N23	UNC Asheville (34)	h	W	88-56
N24	Eastern Washington (34)	h	W	91-36
D1	vs. Arkansas State (39)	n	W	77-52
D2	vs. Southern (39)	n	L	47-56
D5	Florida State	h	L	78-87
D8	at Fordham	a	W	51-49
D18	at Georgia State	a	W	71-68
D27	vs. #10/#8 Georgia (40)	n	L	52-69
D30	#6/#9 Duke	h	L	60-76
J4	at Wake Forest	a	W	65-56
J6	at NC State	a	L	63-75
J10	Virginia	h	W	92-61
J14	Maryland	h	W	61-58
J17	at #17/#17 North Carolina	a	W	81-62
J20	at Florida State	a	W	73-56
J26	Clemson	h	W	83-78
J29	Charleston Southern	h	W	79-52
J31	at #5/#5 Duke	a	L	50-86
F3	Wake Forest	h	L	61-64
F7	NC State	h	W	69-57
F11	at Virginia	a	L	79-85
F14	at Maryland	a	L	70-81
F17	#20/#22 North Carolina	h	L	62-71
F21	at Clemson	a	L	65-68
F23	Morris Brown	h	W	111-40

M2	vs. Virginia (36)	n	L	58-60
M13	vs. Miami (37)	h	L	64-73

2002-03 (20-11, 8-8 ACC/t-4th)

NCAA First Round

Captains: Nina Barlin, Megan Isom, Sonja Mallory

DATE	OPPONENT	H/A	RESULT	SCORE
N15	Charlotte	h	W	67-57
N17	at #5/#5 Kansas St.	a	L	59-83
N26	Long Island	h	W	82-47
N29	ETSU (34)	h	W	85-35
N30	Miami (Ohio) (34)	h	W	78-62
D5	Mercer	h	W	96-50
D15	at UCF	a	W	62-58
D18	Georgia State	h	W	65-46
D21	Fordham	h	W	69-53
D27	vs. #24/#22 Georgia (40)	n	W	65-61
D30	St. John's (33)	h	W	61-53
D31	East Carolina (33)	h	W	88-75
J2	#11/#12 North Carolina	h	L	67-72
J5	at Maryland	a	L	63-71
J13	#1/#1 Duke	h	L	59-79
J16	at Virginia	a	L	63-74
J20	at Florida State	a	L	47-66
J23	Clemson	h	W	89-78 (ot)
J26	NC State	h	W	64-54
J31	at Wake Forest	a	W	74-70
F2	at #7/#6 North Carolina	a	L	64-76
F7	Maryland	h	W	59-51
F13	at #2/#2 Duke	a	L	43-82
F16	Virginia	h	L	54-56
F19	Florida State	h	W	86-56
F23	at Clemson	a	W	78-63
F27	at NC State	a	W	78-60
M3	Wake Forest	h	W	77-60
M8	vs. Florida State (36)	n	W	64-59
M9	vs. #2/#2 Duke (36)	n	L	52-76
M22	vs. Virginia Tech (41)	n	L	59-61

MACHELLE JOSEPH

Head Coach: 2003-19

Seasons: 16

Record: 311-201 (.607)

2003-04 (14-15, 5-11 ACC/8th)

Captains: Megan Isom, Jasmina Pacariz, Alex Stewart, Fallon Stokes

DATE	OPPONENT	H/A	RESULT	SCORE
N21	at Florida Atlantic	a	W	73-62
N27	vs. James Madison (42)	n	W	60-53
N28	vs. West Virginia (42)	n	L	61-75
N29	vs. SW Missouri St. (42)	n	W	78-71
D2	Davidson	h	W	60-54
D6	at Georgia State	a	W	69-64
D14	Central Florida	h	W	70-48
D18	at Old Dominion	a	L	56-67
D21	at Princeton	a	W	67-66
D27	vs. #11/#12 Georgia (40)	n	L	62-78
D30	William & Mary (33)	h	W	67-57
D31	Florida A&M (33)	h	W	84-45
J2	Florida State	h	W	66-59
J8	#1/#2 Duke	h	L	45-77
J12	at Virginia	a	L	59-60
J15	at Maryland	a	L	87-91
J18	Clemson	h	L	61-75
J22	at #13/#11 North Carolina	a	L	56-63
J25	at Florida State	a	W	73-62
J29	Wake Forest	h	L	55-57
F1	at NC State	a	L	71-75
F7	at #2/#2 Duke	a	L	41-81
F12	Virginia	h	W	65-55
F15	Maryland	h	W	58-57
F19	at Clemson	a	L	47-59
F23	#11/#15 North Carolina	h	L	46-58
F26	NC State	h	W	76-61
F29	at Wake Forest	h	L	61-63
M5	vs. Wake Forest (36)	n	L	59-61

YEAR BY YEAR RESULTS

2004-05 (13-14, 4-10 ACC/8th)

Captains: Megan Harping, Kasha Terry, Jessica Williams

DATE	OPPONENT	H/A	RESULT	SCORE
N19	Georgia State	h	W	72-30
N23	Old Dominion	h	W	71-64
N28	Princeton	h	W	60-50
D3	#6/#6 Georgia	h	W	55-49
D5	Grambling State	h	W	66-52
D12	at Tulsa	a	L	47-55
D17	at St. John's	a	L	65-69
D21	Samford	h	W	64-52
D30	Mississippi Valley State (33)	h	W	74-41
D31	Alcorn State (33)	h	W	62-43
J3	UAB	h	W	74-49
J6	at Florida State	a	W	59-58
J10	Virginia	h	L	38-61
J13	#15/#17 Maryland	h	L	65-72
J17	at #1/#1 Duke	a	L	59-82
J23	at Miami	a	W	62-46
J26	Clemson	h	W	53-48
J30	#12/#5 North Carolina	h	L	41-55
F3	at #20/#21 Maryland	a	L	67-84
F6	at Wake Forest	a	W	40-37
F10	#23/#24 NC State	h	L	59-83
F13	Arkansas (43)	n	L	59-71
F16	at Virginia Tech	a	L	48-73
F20	#3/#4 Duke	h	L	55-73
F24	at Clemson	a	L	49-58
F27	Florida State	h	L	49-51
M4	Miami (36)	n	L	58-60

2005-06 (14-15, 2-12 ACC/11th)

Captains: Megan Harping, Kasha Terry, Jessica Williams, Cheytoria Phillips

DATE	OPPONENT	H/A	RESULT	SCORE
N18	at UAB	a	W	68-55
N20	Arkansas-Pine Bluff	h	W	74-36
N23	College of Charleston	h	W	66-50
N27	Appalachian State	h	W	68-45
N30	at Georgia State	a	W	60-51
D4	at #17/#17 Georgia	a	L	66-72
D9	San Diego	h	W	56-51
D18	Tulsa	h	W	54-38
D20	Longwood	h	W	81-41
D22	Troy	h	W	69-43
D30	Alabama State(33)	h	W	76-46
D31	UMass (33)	h	W	57-43
J5	Miami	h	L	63-75
J8	at Clemson	a	L	63-72
J11	#2/#2 Duke	h	L	59-67
J15	vs. Kentucky (43)	n	L	62-66
J18	at #4/#3 North Carolina	a	L	56-85
J22	Wake Forest	h	W	66-61
J26	at #6/#6 Maryland	a	L	71-79
J29	Clemson	h	W	83-64
F2	Florida State	h	L	54-59
F5	#1/#1 North Carolina	h	L	56-75
F9	at #21/#22 Boston College	a	L	55-57
F12	at NC State	a	L	53-65
F19	Virginia Tech	h	L	54-70
F23	at Virginia	a	L	51-57
F26	at Miami	a	L	85-90 (20T)
M2	vs. Miami (36)	n	W	79-62
M3	vs. Maryland (36)	n	L	66-71

2006-07 (21-12, 9-5 ACC/6th)

NCAA Second Round

Captains: Janie Mitchell, Chioma Nnamaka

DATE	OPPONENT	H/A	RESULT	SCORE
N10	Mercer	h	W	87-48
N14	at Appalachian State	a	W	79-53
N16	Georgia State	h	W	83-41
N20	at Temple	a	L	62-76
N24	at San Diego	a	L	59-62
D3	#8/#8 Georgia	h	L	69-79
D6	Kennesaw State	h	W	81-43
D10	Jacksonville	h	W	79-57
D18	at Northwestern	a	W	82-68
D20	at College of Charleston	a	W	82-50
D29	Alcorn State (33)	h	W	76-54
D30	Mississippi State (33)	h	L	56-62
J2	#2/#2 North Carolina	h	L	57-69

J4	Winston-Salem State	h	W	73-43
J7	at Clemson	a	W	63-57
D10	Jacksonville	h	W	79-57
D18	at Northwestern	a	W	82-68
D20	at College of Charleston	a	W	82-50
D29	Alcorn State (33)	h	W	76-54
D30	Mississippi State (33)	h	L	56-62
J2	#2/#2 North Carolina	h	L	57-69
J4	Winston-Salem State	h	W	73-43
J7	at Clemson	a	W	63-57
J10	at #3/#3 Duke	a	L	51-83
J15	Miami	h	W	52-37
J18	at North Carolina	a	L	31-78
J21	vs. #14/#11 Vanderbilt (43)n	n	L	55-72
J25	Boston College	a	W	60-49
J28	at Wake Forest	a	W	58-45
F1	#4/#4 Maryland	h	W	77-72
F5	at Virginia Tech	a	L	68-73
F9	at Florida State	a	L	52-63
F11	NC State	h	W	69-62
F15	at Miami	a	W	66-45
F19	Clemson	h	W	62-59
F22	Virginia	h	W	73-49
F25	Longwood	h	W	75-46
M1	vs. Miami (36)	n	W	66-52
M2	vs. #6/#5 Maryland (36)	n	L	59-75
M17	vs. DePaul (44)	n	W	55-54
M19	vs. Purdue (44)	n	L	63-76

2007-08 (22-10, 7-7 ACC/5th)

NCAA First Round

Captains: Jill Ingram, Janie Mitchell, Chioma Nnamaka, Jacqua Williams

DATE	OPPONENT	H/A	RESULT	SCORE
N9	Davidson	h	W	69-50
N13	at Tulane	a	W	66-61
N18	Temple	h	W	59-49
N21	Northwestern	h	W	55-46
N28	at Iowa	a	W	76-57
D2	at #7/8 Georgia	a	L	64-71
D6	South Carolina Upstate	h	W	92-45
D9	Georgia Southern	h	W	78-50
D16	at Mississippi State	a	W	70-58
D18	at Mississippi Valley State	a	W	79-67
D22	at Georgia State	a	W	79-67
D29	Chicago State (33)	h	W	57-31
D30	Kennesaw St. (33)	h	W	83-68
J2	Jackson State	h	W	79-42
J5	at #4/4 North Carolina	a	L	78-99
J10	Wake Forest	h	W	57-47
J13	Miami	h	W	68-65
J17	at NC State	a	W	67-63
J20	at #4/4 Maryland	a	L	95-99 (20T)
J24	#10/10 Duke	h	L	47-73
J31	Clemson	h	W	77-59
F3	Florida State	h	W	83-73
F7	at Miami	a	L	52-54
F10	#3/3 North Carolina	h	L	61-75
F12	Savannah State	h	W	82-28
F18	at Boston College	a	L	53-62
F24	at Clemson	a	W	74-58
F29	Virginia Tech	h	W	76-43
M2	at Virginia	a	L	101-103 (20T)
M6	vs. Miami (36)	n	W	76-49
M7	vs. #25/25 Virginia (36)	n	L	43-52
M22	vs. Iowa State (45)	n	L	55-58

2008-09 (22-10, 8-6 ACC/5th)

NCAA Second Round

Captains: Alex Montgomery, Jacqua Williams

DATE	OPPONENT	H/A	RESULT	SCORE
N14	Troy	h	W	73-49
N16	at #1/1 Connecticut	a	L	71-82
N19	Kennesaw State	h	W	77-49
N22	Mississippi Valley State	h	W	72-37
N26	Georgia State	h	W	74-56
N29	vs. #9/11 Texas (46)	n	L	68-76
N30	vs. Tennessee Tech (46)	n	W	68-56
D3	#21/24 Michigan State	h	W	70-57
D5	Georgia	h	W	57-42
D13	vs. Oregon (47)	n	W	74-59
D18	vs. Winthrop (48)	n	W	65-27
D20	vs. UT-Arlington (48)	n	W	63-56

D30	Florida A&M	h	W	77-42
J4	Tulane	h	W	69-52
J8	Boston College	h	L	64-65 (OT)
J12	at Miami	a	W	68-50
J18	at Florida State	a	L	49-59
J22	#2/3 North Carolina	h	W	66-62
J25	at #4/8 Duke	a	L	34-60
J29	Miami	h	W	68-42
F1	Clemson	h	W	49-41
F3	at Wake Forest	a	L	60-68
F8	NC State	h	W	67-54
F11	at Savannah State	a	W	89-34
F15	at #8/7 North Carolina	a	L	50-73
F19	Maryland	h	L	79-87
F22	at Clemson	a	W	89-54
F26	at Virginia Tech	a	W	73-68 (OT)
M1	#22/19 Virginia	h	W	74-66
M5	vs. Clemson (36)	n	L	69-81
M22	at Iowa (49)	a	W	76-62
M24	vs. #4/4 Oklahoma (49)	n	L	50-69

2009-10 (23-10, 8-6 ACC/4th)

NCAA First Round

Captains: Brigitte Ardossi, Deja Foster, Alex Montgomery

DATE	OPPONENT	H/A	RESULT	SCORE
N13	Winthrop	h	W	63-30
N15	at Oklahoma State	a	L	64-70
N21	Florida Gulf Coast	h	W	58-48
N27	vs. Seton Hall (50)	n	W	57-51
N28	at Long Island (50)	a	W	73-56
D2	at Penn State	a	W	64-60
D6	at #13/16 Georgia	a	L	50-56
D13	Mississippi Valley State	h	W	89-41
D16	Oregon	h	W	87-69
D18	at Kennesaw State	a	W	94-48
D20	Arizona	h	W	70-48
D22	at Georgia State	a	W	62-50
D28	vs. Hampton (51)	n	W	63-54
D29	at Florida International	a	W	68-57
J2	Army	h	W	76-47
J6	at #7/7 North Carolina	a	L	78-89
J11	Clemson	h	W	72-58
J14	Wake Forest	h	W	72-66
J17	at Boston College	a	L	51-77
J21	Savannah State	h	W	80-51
J24	at #25/22 Virginia	a	L	55-57
J27	Miami	h	W	80-73 (OT)
J31	Virginia Tech	h	W	61-47
F5	at Maryland	a	W	61-60
F8	at Clemson	a	W	68-53
F15	#10/10 Florida State	h	L	59-69
F19	#8/7 Duke	h	L	50-64
F21	at Miami	a	W	77-73
F26	North Carolina	h	W	64-57
J28	at Nc State	a	L	46-54
M5	vs. Wake Forest (36)	n	W	52-45
M6	vs. #9/8 Duke (36)	n	L	55-67
M21	vs. Arkansas Little Rock (52)n	n	L	53-63

2010-11 (24-11, 9-5 ACC/t-4th)

NCAA Second Round

Captains: Deja Foster, Alex Montgomery, Metra Walthour

DATE	OPPONENT	H/A	RESULT	SCORE
N12	Georgia State	h	W	66-56
N14	at Old Dominion	a	L	63-65
N17	Kennesaw State	h	W	79-60
N19	Prairie View A&M	h	W	61-37
N21	#1/1 Connecticut	h	L	51-71
N25	vs. #12/12 Georgetown (42) n	n	L	58-67
N26	vs. #4/4 Tennessee (42)	n	L	42-66
N27	vs. Missouri (42)	n	W	61-46
D1	Northwestern	h	W	67-63
D3	Middle Tennessee State	h	W	68-48
D5	#21/22 Georgia	h	W	69-53
D21	at Portland State	a	W	69-53
D23	at Washington	a	W	60-27
D28	Mercer	h	W	101-44
D30	Tennessee State	h	W	82-11
J2	Jacksonville State	h	W	81-52
J6	#8/8 North Carolina	h	W	71-70
J9	at Clemson	a	W	64-53
J13	Virginia	h	W	68-48
J17	at Wake Forest	a	W	54-46

YEAR BY YEAR RESULTS

J21	at #3/3 Duke	a	L	32-69
J23	Boston College	h	W	67-54
J27	at Virginia Tech	a	W	78-57
J30	at #16/22 Miami	a	L	74-84 (OT)
F3	#12/10 Maryland	h	L	53-56
F11	at #19/15 Florida State	a	L	60-73
F13	NC State	h	W	74-65
F17	Clemson	h	W	72-46
F24	at #13/16 North Carolina	a	W	64-57
F27	#12/14 Miami	h	L	59-70
M3	vs. Virginia Tech (36)	n	W	81-58
M4	vs. #13/15 Maryland (36)	n	W	70-64
M5	vs. #8/7 Duke (36)	n	L	66-74
M19	vs. Bowling Green (53)	n	W	69-58
M21	vs. #18/24 Ohio State (53)	a	L	60-67

2011-12 (26-9, 12-4 ACC/t-3rd)

NCAA Sweet 16

Captains: LaQuanisha Adams, Mo Bennett, Sasha Goodlett, Chelsea Regins, Metra Walhour

Home games played at the Arena at Gwinnett Center, finale vs. Clemson played at Morehouse College

DATE	OPPONENT	H/A	RESULT	SCORE
N11	Alabama State	h	W	97-37
N13	Old Dominion	h	W	87-56
N19	at Marquette	a	W	74-63
N22	Kennesaw State	h	W	94-51
N25	vs. #13/13 Rutgers (54)	n	L	40-59
N26	vs. RV/18 Green Bay (54)	n	L	62-67 (OT)
N30	Nebraska	h	W	73-57
D4	at #15/14 Georgia	a	L	68-75
D11	at Middle Tennessee State	a	W	58-47
D16	at Georgia State	a	W	85-50
D19	vs. SIU-Edwardsville (48)	n	W	80-38
D21	vs. Central Arkansas (48)	n	W	67-61
D29	North Carolina A&T	h	W	74-57
J2	at NC State	a	W	76-66
J6	at #5/5 Maryland	a	L	74-77
J9	#13/13 Miami	h	L	65-77
J12	Wake Forest	h	W	71-67
J15	at Boston College	a	W	68-58
J18	#5/5 Duke	h	L	62-79
J22	at Florida State	a	W	79-55
J25	Virginia	h	W	63-53
J29	at Clemson	a	W	63-54
F2	NC State	h	W	75-68 (OT)
F6	#8/10 Maryland	h	L	56-64
F12	at #23 North Carolina	a	W	56-54
F16	at Wake Forest	a	W	67-52
F19	Boston College	h	W	85-48
F23	at Virginia Tech	a	W	76-66
F26	Clemson	h	W	62-50
M3	vs. North Carolina (36)	n	W	54-53
M4	vs. NC State (36)	n	W	87-61
M5	vs. #6/5 Maryland (36)	n	L	65-68
M18	vs. Sacred Heart (55)	n	W	76-50
M20	vs. #17/16 Georgetown (55)	n	W	76-64
M24	vs. #1/1 Baylor (45)	n	L	68-83

2012-13 (14-16, 7-11 ACC/t-7th)

First season at McCamish Pavilion

DATE	OPPONENT	H/A	RESULT	SCORE
N11	#20/16 Tennessee	h	L	71-54
N13	Kennesaw State	h	W	80-51
N18	Marquette	h	W	76-72
N23	vs. Syracuse (54)	n	L	75-72 (OT)
N24	vs. UW-Milwaukee (54)	n	W	66-57
N28	at #14/13 Purdue	a	L	85-73
D2	#8/9 Georgia	h	L	60-50
D6	at #4/4 Duke*	a	L	85-52
D16	Alcorn State	h	W	76-49
D21	Washington	h	W	52-44
D29	vs. Quinnipiac (51)	n	W	74-57
D30	at FIU (51)	a	W	65-63
J3	#19/21 Florida State*	h	L	85-78
J6	at Clemson*	a	W	81-59
J10	Virginia*	h	L	62-51
J13	at #11/20 North Carolina*	a	L	79-58
J17	at Miami*	a	L	71-65
J20	#10/10 Maryland*	h	L	66-57
J25	at #22/21 Florida State*	a	L	76-71
J27	NC State*	h	L	78-66
J31	Wake Forest*	h	W	89-82 (OT)

F3	at Virginia*	a	W	65-62
F8	Virginia Tech*	h	L	63-61
F10	#16/18 North Carolina*	h	L	60-58
F17	at NC State*	a	W	79-70
F21	at Wake Forest*	a	W	82-64
F24	Miami*	h	W	68-64
F28	Clemson*	h	W	74-48
M3	at Boston College*	a	L	74-68
M7	vs. Wake Forest (36)	n	L	86-67

2013-14 (20-12, 9-7 ACC/7th)

NCAA First Round

Captains: Shayla Bivins, Kaela Davis, Aaliyah Whiteside

DATE	OPPONENT	H/A	RESULT	SCORE
N8	Coppin State	h	W	79-57
N10	Western Carolina	h	W	87-47
N17	at #4/3 Tennessee	a	L	87-76
N24	at #23/21 Georgia	a	L	63-56
N29	vs. Southern Utah (56)	n	W	85-60
N30	vs. McNeese State (56)	n	W	69-60
D4	Illinois	h	W	93-69
D7	Alabama A&M	h	W	93-56
D17	Portland State	h	W	104-54
D20	RV/RV UTEP (57)	n	W	102-77
D21	#13/16 Oklahoma St. (57)	n	L	68-60
D29	Alabama State	h	W	99-58
D30	Hampton University	h	W	89-70
J5	#4/4 Duke*	h	L	64-47
J8	at Clemson*	a	W	89-68
J12	at RV/RV Syracuse*	a	L	76-70
J16	Wake Forest*	h	W	79-63
J19	at #6/6 Maryland*	a	L	92-81
J23	at Virginia Tech*	a	W	73-52
J26	#23/24 NC State*	h	L	80-73
J30	Clemson*	h	L	80-79 (OT)
F3	at Pittsburgh*	a	W	77-66
F6	#13/11 North Carolina*	h	W	94-91
F9	at Miami*	a	W	89-87
F14	Virginia*	h	W	95-76
F17	at #2/2 Notre Dame*	a	L	87-72
F23	#8/9 Maryland*	h	L	79-62
F27	at Florida State*	a	W	86-78
M2	Boston College*	h	W	84-74
M6	vs. Virginia (36)	n	W	77-76
M7	vs. #10/10 Duke (36)	n	L	82-52
M23	at LSU (58)	a	L	98-78

2014-15 (19-15, 7-9 ACC/t-9th)

WNIT Second Round

Captains: Kaela Davis, Roddreka Rogers, Sydney Wallace, Aaliyah Whiteside

DATE	OPPONENT	H/A	RESULT	SCORE
N14	at Loyola Chicago	a	W	102-44
N16	Morgan State	h	W	92-57
N19	Kennesaw State	h	W	105-76
N23	#24/rv Georgia	h	L	57-64
N25	Grambling State	h	W	97-64
N28	rv/rv Green Bay (59)	n	L	50-71
N29	Villanova (59)	n	W	71-63
N30	rv/- Minnesota (59)	n	L	69-72
D4	at #16/16 Michigan State	a	L	73-79 (ot)
D14	Central Arkansas	h	W	88-50
D17	Alabama State	h	W	77-53
D20	St. Francis Brooklyn	a	W	65-59
D29	Lipscomb	h	W	71-53
D30	Louisiana Tech	h	W	96-81
J2	#7/6 Louisville*	a	L	48-75
J4	Clemson*	h	W	74-66
J8	at Boston College*	a	W	80-77
J11	at #8/6 North Carolina*	a	L	81-96
J18	Pittsburgh*	h	L	72-75 (ot)
J22	at #6/5 Notre Dame*	a	L	76-89
J25	at Virginia*	a	W	68-62
J30	#9/9 Florida State*	h	L	62-82
F1	Virginia Tech*	h	W	79-71
F8	#25/25 Syracuse*	h	L	60-65
F12	NC State*	h	L	64-65
F15	at Miami*	a	L	59-64
F19	#4/4 Notre Dame*	h	L	61-71
F22	at Clemson*	a	W	71-59
F26	#16/17 Duke*	h	W	71-62
F28	at Wake Forest	a	W	67-60

M4	vs. Clemson (36)	n	W	80-53
M5	vs. #16/12 North Carolina	n	L	64-84
M19	Elon	h	W	69-47
M22	at Ole Miss	a	L	48-63

2015-16 (20-13, 8-8 ACC/t-7th)

WNIT Second Round

DATE	OPPONENT	H/A	RESULT	SCORE
N2	West Georgia (Exh)	H	W	77-35
N13	Loyola Chicago	H	W	84-77
N15	St. Francis Brooklyn	H	W	89-51
N18	Southeastern Louisiana	H	W	102-49
N22	at Georgia	A	L	78-66
N24	Alabama State	H	W	80-54
N26	vs. Northern Iowa (60)	N	L	61-58
N27	vs. High Point (60)	N	W	81-61
D2	at Indiana	A	L	69-60
D5	USC Upstate	H	W	87-46
D13	Samford	H	W	66-55
D15	Prarie View A&M	H	W	96-48
D18	Alabama	H	W	70-58
D20	at IUPUI	A	W	60-50
D30	at #3/3 Notre Dame*	A	L	85-76
J3	Louisville*	H	L	78-65
J7	at NC State*	A	L	65-57
J10	at #19/15 Florida State*	A	L	75-69
J14	North Carolina*	H	W	80-73
J17	Virginia*	H	L	78-67
J24	at Clemson*	A	W	76-63
J28	#3/3 Notre Dame*	H	L	54-42
J31	Boston College*	H	W	62-56
F4	at Virginia Tech*	A	W	51-34
F7	at #23 Syracuse*	A	L	71-52
F11	#19/17 Miami*	H	L	58-55
F14	Clemson*	H	W	77-48
F21	at Duke*	A	W	64-59
F25	at Pittsburgh*	A	W	66-60
F28	Wake Forest*	H	W	66-51
M3	vs. Wake Forest (36)	N	W	67-65
M4	vs. #7/6 Louisville (36)	N	L	60-50
M17	vs. Mercer (61)	H	W	73-56
M21	vs. Tulane (61)	H	L	64-61

2016-17 (22-15, 5-11 ACC/10th)

WNIT Runners-Up

DATE	OPPONENT	H/A	RESULT	SCORE
N11	Samford	H	W	62-57
N13	Alabama State	H	W	70-48
N16	at Kennesaw State	A	W	86-49
N20	Georgia	H	W	52-45
N25	vs. Dayton (62)	N	W	81-68
N26	vs. Mizou (62)	N	W	72-70
D1	Michigan	H	L	52-92
D3	Georgia State	H	W	73-42
D7	Mercer	H	W	70-50
D11	Appalachian State	H	W	81-52
D17	at Alabama	A	L	65-67
D22	at Middle Tennessee	A	W	61-60
D29	Princeton	H	W	67-51
J2	#7/2 Notre Dame*	H	L	38-55
J5	#13/15 Duke*	H	L	68-75
J12	at Boston College*	A	W	71-67
J15	#24 Syracuse*	H	W	75-66
J18	at #9/8 Louisville*	A	L	51-91
J22	at Wake Forest*	A	L	65-70 (ot)
J26	#6 Florida State*	H	L	63-67
J29	at Clemson*	A	L	61-62
F2	at Virginia*	A	L	64-65 (ot)
F5	Virginia Tech*	H	W	87-81
F9	#17 NC State*	H	L	67-75 (ot)
F12	at #7 Notre Dame*	A	L	69-90
F16	at North Carolina*	A	L	88-89
F19	Pittsburgh*	H	W	71-57
F23	Clemson*	H	W	72-58
F26	at #17 Miami*	A	L	70-75
M1	vs. Boston College (63)	N	W	71-67
M2	vs. #16 Miami (63)	N	L	71-87
M16	Jacksonville (61)	H	W	71-55
M19	UCF (61)	H	W	63-51
M23	Middle Tennessee (61)	H	W	70-57
M26	Alabama (61)	H	W	76-66
M29	Washington State (61)	H	W	69-61

YEAR BY YEAR RESULTS

A1 at Michigan (64) N L 79-89 (ot3)

2017-18 (20-14, 6-10 ACC/t-9th)

WNIT Third Round

DATE	OPPONENT	H/A	RESULT	SCORE
N5	Union (Tenn.) (Exh)	H	W	80-38
N10	at Appalachian State	A	W	75-41
N12	SC State	H	W	86-40
N15	Kennesaw State	H	W	86-48
N19	at Princeton	A	W	67-56
N21	Georgia State	H	W	75-51
N23	vs. Pennsylvania (62)	N	W	69-55
N25	vs. #8/9 Baylor (62)	N	L	80-57
N30	Purdue	H	W	68-55
D3	Middle Tennessee	H	W	48-45
D10	UT Arlington	H	W	80-52
D17	at Georgia	A	L	60-53
D19	Charleston Southern	H	W	78-51
D21	Southern Miss	H	W	63-44
D28	#3/4 Louisville*	H	L	74-71
D31	Clemson*	H	W	66-33
J4	at Syracuse*	A	L	88-77
J7	#2 Notre Dame*	H	L	77-54
J10	at NC State*	A	L	56-43
J14	at Pittsburgh*	A	L	68-62
J21	Wake Forest*	H	W	79-67
J25	at Virginia Tech*	A	L	68-62
J28	Virginia*	H	L	62-56
F1	at #19/19 Duke*	A	L	77-59
F4	at Clemson*	A	W	60-48
F8	Boston College*	H	W	67-43
F11	at #5 Notre Dame*	A	L	85-69
F15	North Carolina*	H	W	79-61
F22	Miami*	H	W	70-51
F25	at #9/12 Florida State*	A	L	64-61
F28	vs. Clemson (36)	N	W	61-52
M1	vs. Virginia (36)	N	L	60-58
M15	Bethune Cookman (61)	H	W	85-32
M18	UAB (61)	H	W	91-47
M22	at Alabama (65)	A	L	61-59

2018-19 (17-13, 7-9 ACC/9th)

DATE	OPPONENT	H/A	RESULT	SCORE
N4	Coastal Carolina (Exh.)	H	W	95-46
N9	at Houston	A	L	95-89 (2ot)
N11	Appalachian State	H	W	71-53
N14	Western Carolina	H	W	84-49
N18	#14 Georgia	H	W	63-53
N22	vs. George Washington (60)	N	W	70-55
N23	vs. Idaho State (60)	N	W	74-51
N29	at #9 Maryland	A	L	67-54
D2	at Georgia State	A	W	78-71
D5	Alabama State	H	W	69-42
D16	Kennesaw State	H	W	60-35
D20	vs. Seton Hall (66)	N	W	84-73
D21	vs. Dayton (66)	N	L	85-66
D30	Wofford	H	W	81-40
J3	at Boston College*	A	W	81-76
J6	#2 Notre Dame*	H	L	76-55
J10	Duke*	H	W	70-64
J13	at #2 Louisville*	A	L	61-44
J17	at Clemson*	A	L	71-61
J20	#12 Syracuse*	H	W	65-55
J27	#8 NC State*	H	L	68-60
J31	at North Carolina*	A	L	91-90
F3	at #5 Notre Dame*	A	L	90-50
F7	Pittsburgh*	H	W	67-55
F10	at Wake Forest*	A	W	60-46
F17	Virginia Tech*	H	W	76-68
F21	Clemson*	H	W	75-53
F24	at Virginia*	A	L	53-45
F28	at #15 Miami*	A	L	69-56
M3	Florida State*	H	L	64-55
M7	vs. North Carolina (36)	N	L	80-73

NELL FORTNER

Head Coach: 2019-Present

Seasons: 2

Record: 37-20 (.649)

2019-20 (20-11, 10-8 ACC/7th)

DATE	OPPONENT	H/A	RESULT	SCORE
O30	Clayton State (Exh.)	H	W	73-35
N5	Houston	H	W	69-38
N10	Grambling State	H	W	89-42
N17	at Georgia	A	W	73-40
N20	Georgia State	H	W	69-28
N28	vs. Seton Hall (62)	N	W	79-54
N30	vs. Rutgers (62)	N	L	46-43
D5	Wisconsin	H	W	60-41
D8	at Kennesaw State	A	W	63-47
D15	ETSU	H	W	87-48
D20	vs. #11 Texas A&M (67)	N	L	60-48
D21	vs. Rice (67)	N	W	54-52
D29	Virginia	H	W	61-51
J2	#23/RV Miami	H	W	61-54
J5	at Wake Forest	A	L	65-60
J9	at #11 Florida State	A	W	67-52
J12	Clemson	H	W	49-47
J16	at Syracuse	A	W	82-64
J19	Boston College	H	L	55-48
J23	North Carolina	H	L	67-60 (ot)
J26	at Duke	A	L	58-46
J30	at Miami	A	L	54-59 (ot)
F2	Notre Dame	H	L	59-51
F6	at Pittsburgh	A	W	77-48
F9	Wake Forest	H	W	62-52
F13	at Virginia Tech	A	L	64-61 (ot)
F16	at #4 NC State	A	W	65-61
F20	#5/6 Louisville	H	L	58-47
F23	#17/18 Florida State	H	W	65-62
M1	at Clemson	A	W	56-44
M5	vs. Pitt (36)	N	W	68-58
M6	vs. #10 NC State (36)	N	L	57-48

2020-21 (17-9, 12-6 ACC/3rd)

NCAA Sweet 16

DATE	OPPONENT	H/A	RESULT	SCORE
N25	Georgia State	H	W	62-38
N29	Georgia	H	L	75-69 (ot)
D3	Tulane	H	W	55-51
D9	Boston College	H	W	86-68
D13	at Notre Dame	A	W	82-67
D31	#3 NC State	H	L	84-75
J3	at Notre Dame	A	L	69-67
J7	at Clemson	A	W	67-55
J10	Virginia Tech	H	W	56-54
J21	at Wake Forest	A	W	73-44
J24	Florida State	H	W	66-58
J28	at Miami	A	W	70-56
F2	Syracuse	H	W	76-63
F4	Clemson	H	W	71-69
F7	Wake Forest	H	L	61-52
F11	at #3 Louisville	A	L	85-70
F16	Miami	H	W	67-56
F18	at Florida State	A	W	62-48
F21	at Boston College	A	L	49-43
F25	at North Carolina	A	L	84-59
F28	Pittsburgh	H	W	65-60
M5	vs. Clemson (36)	N	W	60-57
M6	vs. #3/4 NC State (36)	N	L	66-61
M21	vs. Stephen F. Austin (68)	N	W	54-52 (ot)
M23	vs. #17/20 West Virginia (68)	N	W	73-56
M28	vs. #6/5 South Carolina (68)	N	L	76-56

Neutral Sites Key

1. GAIAW State Tournament
2. Virginia Tipoff Tournament, Charlottesville, Va.
3. ACC Tournament, College Park, Md.
4. ACC Tournament, Clemson, S.C.
5. ACC Tournament, Raleigh, N.C.
6. Miller High Life Classic, Lawrenceville, N.J.
7. Northern Lights Invitational, Anchorage, Alaska
8. ACC Tournament, Chapel Hill, N.C.

9. Days Inn Classic, Atlanta, Ga.
10. South Florida Invitational, Tampa, Fla.
11. ACC Tournament, Fayetteville, N.C.
12. Wagner Christmas Invitational, New York, N.Y.
13. Radisson Classic, Atlanta, Ga.
14. Lady Blazer Invitational, Birmingham, Ala.
15. Pepperdine Invitational, Malibu, Calif.
16. Fordham Lady Ram Classic, New York, N.Y.
17. Tallahassee Hilton Classic, Tallahassee, Fla.
18. Augusta Basketball Classic, Augusta, Maine
19. Pickett Suite Classic, Atlanta, Ga.
20. Comfort Inn Downtown Classic, Atlanta, Ga.
21. Dial Soap Classic, Minneapolis, Minn.
22. Penn Red & Blue Classic, Philadelphia, Pa.
23. Lady Paladin/Ramada Inn Invitational, Greenville, S.C.
24. Pepsi/Church's Holiday Classic, Miami, Fla.
25. ACC Tournament, Rock Hill, S.C.
26. National Women's Invitational Tournament, Amarillo, Tex.
27. Texaco/Hawk Classic, Philadelphia, Pa.
28. NCAA Tournament Mid-East Regional
29. Sheraton Big Apple Classic, Manhattan, N.Y.
30. ISES Southern Invitational, Atlanta, Ga.
31. Hyatt Regency Holiday Tournament, Atlanta, Ga.
32. ACC Tournament, Charlotte, N.C.
33. GT/Atlanta Marriott NW Holiday Invt., Atlanta, Ga.
34. GT/Atlanta Marriott Northwest Classic, Atlanta, Ga.
35. Cobb Civic Center, Marietta, Ga.
36. ACC Tournament, Greensboro, N.C.
37. National Women's Invitational Tournament
38. Omni, Atlanta, Ga.
39. ECU Tournament, Greenville, N.C.
40. Philips Arena, Atlanta, Ga.
41. NCAA First Round, West Lafayette, Ind.
42. Paradise Jam, St. Thomas, US Virgin Islands
43. Gwinnett Center, Duluth, Ga.
44. Williams Arena, Minneapolis, Minn.
45. Wells Fargo Arena, Des Moines, Iowa
46. FAU Thanksgiving Classic, Boca Raton, Fla.
47. Pape Jam, Rose Garden Arena, Portland, Ore.
48. Bahamas Sunsplash Shootout, Nassau, Bahamas
49. Carver-Hawkeye Arena, Iowa City, Iowa
50. LIU Turkey Classic, Brooklyn, N.Y.
51. FIU Sun & Fun Classic, Miami, Fla.
52. Lloyd Nobe Center, Norman, Okla.
53. St. John Arena, Columbus, Ohio
54. San Juan Shootout, San Juan, Puerto Rico
55. Carmichael Arena, Chapel Hill, N.C.
56. LIU Turkey Classic, Brooklyn, N.Y.
57. Puerto Rico Classic, San Juan, Puerto Rico
58. Maravich Arena, Baton Rouge, La. - NCAA First Round
59. Gulf Coast Showcase, Naples, Fla.
60. Cancun Challenge, Cancun, Mexico
61. WNIT, Atlanta, Ga.
62. Junkanoo Jam, Bimini, Bahamas
63. ACC Tournament, Conway, S.C.
64. WNIT, Detroit, Mich. (Calihan Hall)
65. WNIT, Alabama, Ala. (Coleman Coliseum)
66. West Palm Invitational, West Palm Beach, Fla.
67. Coqui Classic, San Juan, Puerto Rico
68. NCAA Tournament, San Antonio, Texas

Georgia Tech Records-at-a-Glance

Overall	723-651 (.526)
vs. ACC	235-380 (.382)
in ACC Tournament	21-42 (.333)
in Home games	389-223 (.636)
in Away games	173-291 (.373)
in Neutral games	85-83 (.506)
in WNIT/NWIT (Seven Appearances)	14-7
in NCAA (10 Appearances)	7-10
vs. Ranked Opponents	44-285
vs. Top-10 Opponents	11-149

ALL-TIME LETTERWINNERS AND COACHES

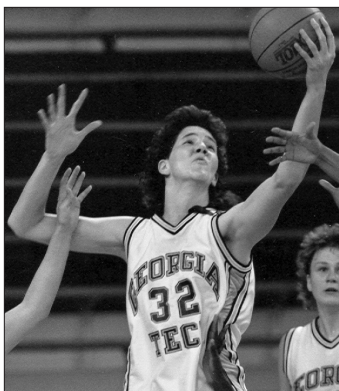

A

Adams, LaQuanisha	2009-12*
Alligood, Donna	1981-82*
Ancora, Giuliett	2005-06*
Andrews, Lilliann	2016
Aranaz, Aixa Wone	2020-*
Ardossi, Brigitte	2007-10*
Avant, Val	1988*
Aves, Lindsey	1999-00*
Avram, Simina	2014-17*

B

Baldwin, Selena	1990-93*
Balogun, Elizabeth	2018-19*
Bärilin, Nina	2000-03*
Bates, Sarah	2019-*
Bennett, Mo	2009-12*
Bivins, Shayla	2010-14
Blackmon, Tiffany	2007-10*
Blain, Jasmine	2010-13
Boatner, Tamika	2000-02*
Boyd, Anaya	2020-21*
Brandt, Kate	1981-84*
Blalock, Tina	1981-83*
Boots, Dolores	1985-88*
Brown, Breanna	2017-18*
Buchannon, Stacey	1994-95*
Buie, Angel	2007
Bulane, Elizabeth	2021-
Butler, Niesha	1999-2002*

C

Caldwell, Devony	1990-93*
Carter, Michele	1984*
Carter, Avyonce	2020-*
Carson, Jasmine	2018-20*
Chandler, Jan	1977*
Chaney, Valerie	1998*
Chavis, Alesia	1979*
Cochran, Cindy	1982-85*
Coil, Susie	2002
Collier, Joya	1996*
Cook, Zutorya	2016-17
Corbitt, Leslie	1975
Crawford, Kim	1983-86*
Cryor, Ciani	2015-16*
Cubaj, Lorela	2017-*
Cummings, Taja	2017-18*

D

Davis, Bronda	1990-91*
Davis, Carmen	1990-91-92*
Davis, Emily	1985-86*
Davis, Kaela	2014-15*

Delp, Mary Denise	1982*
Diouf, Anne Francoise	2016-20*
Dixon, Elizabeth	2018-19*
Donehew, Danielle	1997-2000*
Dortch, Kathy	1993-97*
Duggins, Anna Maria	1993-94*

E

Ebert, Ashley	1999-2002*
Echols, Allison	1989-92*
Edeferioka, Elo	2015-18*
Ehle, Tory	1984-87*
Ellison, Kymberly	2013-14*

F

Fails, Candi	1999*
Farmer, Jackie	1987*
Finney, Christie	1992-95*
Fischer, Angie	1990-93*
Fisher, Sara	1988*
Fletcher, Kierra	2017-*
Fogdemark, Frida	2011-14*
Follrod, Debbie	1975
Ford, Kisha	1994-97*
Fortune, Martine	2015-19*
Foster, Becky	1989*
Foster, Deja	2008-11*
Fountain, Donnaizha	2014
Frick, Marguerite	1975-76
Foy, Betsy	1998*
Fulton, Tammy	1979*

G

Gabbard, Becky	1976
Gari, Irene	2015-16*
Garner, Erin	2015-16*
Gaspar, Sarah	1994-97*
Gernatt, Theresa	1988-91*
Giambruno, Mary	1980-82*
Gilreath, Jane	1981*
Gilstrap, Stacy	1977*
Gortnar, Tjasa	2012*
Goodlett, Sasha	2009-12*
Graves, Diane	1981*
Gregg, D'asia	2018-19*
Guerrant, Ashley	2003-05*
Guimaraes, Chelsea	2015-17*

H

Hamilton-Carter, Danielle	2010-13*
Harpring, Megan	2003-06*
Harrison, Carmyn	2021-
Harrison, Nicole	1992*
Hartwell, Sarah	2012*
Heitmann, Deni	1975-76
Hemingway, Isasia	2008-09*

Hendershott, Jennifer	1978-81*
Hermosa, Nerea	2019-*
Higgs, Stephanie	2004-07*
Holston, Gabrielle	2014
Horton, Amy	2008
Howard, Aisha	1998*
Howard, Dejoria	2015-16*

I

Ingram, Jill	2005-08*
Isom, Megan	2002-04*

J

Jacobs, DeWayna	1989*
Jackson, Brittany	2013*
James, Janice	1984-85*
Jefferson, Daijah	2017-20*
Jicka, Mary Lou	1981-84*
Johnson, April	2003-04*
Jones, Angela	1985*
Jones, Harriett	1977*
Jones, De'Ashia	2015*
Josiah, Nia	2006-07

K

Kauffman, Joannah	1995-98*
Kauffman, Lara	1989-93*
Keener, Demieta	1992-95*
Kruppa, Jaime	1998-01*

L

Lahtinen, Lotta-Maj	2018-*
Lamprey, Ruth	1986-87*
Langston, Lynn	1993*
Laudenslager, Rochelle	1980-83*
Leachman, Jennifer	1983-85*
Lineberger, Debbie	1979-80*
Lingenfelder, Amy	2000*
Longo, Jane	1977-78*
Lopez, Teresa	1979-81*
Lounsbury, Karen	1989-92*
Love, Eyllia	2020-*
Lovett, Lisa	1977-80*

M

Mainland, Marlene	1985-88*
Mallory, Sorja	2000-03*
Malone, Anita	1982-84, 1986*
Marshall, Tyaunna	2011-14*
Marrell, Penny	1976
Martin, Tiffany	1994-97*
Martinez, Milli	1999-2002*
Matlock, Shea	1996-98*
Maye, Dawnn	2011-14*
McKenzie, Paula	1975

McCallum, Candice	1998-2000*
McClure, Terri	1975-77*
McDonald, Breana	2013
McQueen, Loyal	2020-*
Miller, Julie	1975
Miller, Mandy	1987-88*
Mitchell, Daphne	2005-08*
Mitchell, Janie	2005-08*
Monroe, Maya	2002-04*
Montgomery, Alex	2008-11*
Montgomery, Kondalia	2018-*
Moon, Hea Ju	1987-88*
Morelock, Janice	1977*
Morris, Wendy	1979*
Moss, Shantrell	2005*
Munnion, Carla	1995-98*
Muir, Kelly	1997-99*

N

Neal, Ida	1986-89*
Ngoie-Hasahya, Sandra	2011*
Nnamaka, Chioma	2005-08*
Novotny, Shelli	1996-98*
Nwora, Ronni	2019-21

O

O'Dell, Margaret	1975
O'Neil, Zaire	2014-18*

P

Pacariz, Jasmina	2001-04*
Pan, Francesca	2016-20*
Pardee, Janine	1976
Peresson, Antonia	2014-18*
Phillips, April	2006*
Phillips, Cheytoria	2003-06*
Pierce, Joyce	1991-93*
Portwood, Tina	1977*
Posey, Jamie	1978-81*
Potter, Tara	1989-90*
Pugh, Kaylan	2016-18*

Q

Quarterman, Valeria	1998*
---------------------	-------

R

Rainwater, Karen	1978-81*
Ray, Ellen	1975
Reinhardt, Robin	1975-78*
Regins, Chelsea	2009-12*
Rodd, Tonia	1986-89*
Rogers, Roddreka	2013-16*
Rucker, Mary	1980-82, 1984*
Ryan, Melinda	1978-80*

ALL-TIME LETTERWINNERS AND COACHES



S

Samborsky, Sukie	1978*
Sampson, Kristy	1977*
Sauer, Lauren	2005-06*
Scott, Chanin	2016-20*
Seger, Kathy	1978-79*
Shanklin, Kathy	1978*
Siebenmorgan, Vicki	1977-79*
Smith, Carol	1980*
Smith, Dawn	1994-95-97*
Stewart, Alex	2000-04*
Stokes, Fallon	2001-04*
Strautmane, Digna	2021-
Sweeney, Cha'Ron	2016-17

T

Tate, Bonnie	1977-79*
Tate, Regina	1998-02*
Taylor, Nariah	2013-15*
Taylor, Sharena	2010-13*
Taylor, Tabasha	2002
Terry, Kasha	2003-06*
Thigpen, Carolyn	1975
Tilford, Imani	2014-18*
Trice, Simone	2008-09*
Turner, Tabitha	2006-09*

V

Vuckovic, Katarina	2013-17*
--------------------	----------

W

Wagner, Sheila	1987-90*
Walker, Marielle	1985-88*
Walker, Nefertiti	2002*
Wallace, Sydney	2012-15*
Walthour, Metra	2009-12*
Weinert, Kirsten	1983-86*
Weiss, Aimee	1990-93*
Wells, Kim	1985-87*
White, Heather	1989-91*
Whiteside, Aaliyah	2013-16*
Wilkinson, Renee	1993-96*
Williams, Jacqua	2006-09*
Williams, Jessica	2003-06*
Williams, Kenya	1996-99*
Wilson, Kentrina	2004-07*
Wilson, Yvonne	1993-94*
Winn, Mallorie	2003-04*
Woodhull, LeeAnn	1980-83*
Woolcock, Shaday	2008-09*

HEAD COACHES

Agnus Berenato	1988-2003
James P. Culpepper, Jr.	1974-80



Benny Dees	1980-81
Nell Fortner	2019-Present
MaChelle Joseph	2004-19
Bernadette McGlade	1981-88

ASSISTANT COACHES

(since 1981)

Blanche Alverson	2019-
Agnus Berenato	1986-88
Octavia Blue	2010-11
Tasha Butts	2019-
Shelia Collins	1989-94
Candy Cage	1997-01
Kisha Ford	2002
Deja Foster	2013
Kim Gosnell	1993-95
Russell Harrell	1988-89
Gene Hill	2009-11
Monique Holland	1997-01
Mary Ann Ingram	1982-84
Sadiaa Jones	2006
MaChelle Joseph	2002-03
Lara Kauffman	1994-96
Brenda Mock Kirkpatrick	2003-04
Seth Kushkin	2006-07
Jim Lewis	2011
Mack McCarthy	2005
Stephanie McCormick	2004
Brandy Manning	2019-20
Sytia Messer	2005-09; 2012-13
Faye Young Miller	1988-93
Mark Miller	1998-01
Janie Mitchell	2012
Teri Moren	2008-10
Kevin Morrison	2015-18
Rob Norris	2015-18
Murriel Page	2020-
Sasha Palmer	2018-19
Joyce Patterson	1984-85
Jonneshia Pineda	2017-19
Art Prevost	2004-05
Sam Purcell	2011-13
Debbie Richardson	1981-86, 1994-98
Mark Simons	2007-08, 2018-19
Lisa Stockton	1990-94
Karen Turner	1985-88
Michael Wholey	2013
Jeffrey Williams	2002-03
M.L. Willis	2013-17

GRADUATE ASSISTANTS

LaQuananisha Adams	2012-14
Mary Denkler	1984-85
Danielle Donehew	2000-01
Ashley Ebert	2003-04
Julie Ehlers	1991-92
Ann Lashley	1989-90

April Phillips	2014
Jonneshia Pineda	2015-17
Jamie Posey	1981-84
Metra Walthour	2014-15
Katie Wilkins	2019-21

*Denotes Letterwinner
Bold denotes Active

ALL-TIME SERIES HISTORY

Team	W	L	First Meeting	Last Meeting	Team	W	L	First Meeting	Last Meeting
Alabama	2	5	1982-83	2017-18	George Washington	1	0	2018-19	2018-19
Alabama A&M	1	0	2013-14	2013-14	Georgetown	1	1	2010-11	2011-12
Alabama State	7	0	2005-06	2018-19	Georgia	7	36	1974-75	2020-21
Alaska-Anchorage	0	1	1994-95	1994-95	Georgia Baptist	5	1	1974-75	1977-78
Albany State	1	5	1975-76	1980-81	Georgia College	3	1	1977-78	1978-79
Alcorn State	4	0	1991-92	2012-13	Georgia Southern	4	7	1979-80	2007-08
American	0	2	1997-98	1998-99	Georgia Southwestern	4	0	1978-79	1982-83
Appalachian State	9	1	1988-89	2018-19	Georgia State	29	11	1975-76	2020-21
Arizona	2	0	1984-85	2009-10	Gordon	2	0	1974-75	1974-75
Arkansas	0	2	1999-00	2004-05	Grambling State	3	0	2004-05	2019-20
Arkansas Little Rock	0	1	2009-10	2009-10	Hampton	2	0	2009-10	2013-14
Arkansas Pine Bluff	1	0	2005-06	2005-06	Hawaii	1	0	1991-92	1991-92
Arkansas State	1	0	2001-02	2001-02	High Point	1	0	2015-16	2015-16
Armstrong State	4	1	1976-77	1978-79	Hofstra	3	0	1992-93	2000-01
Army	3	0	1991-92	2009-10	Houston	1	1	2018-19	2019-20
Atlanta Christian	4	0	1975-76	1975-76	Howard	1	0	1988-89	1988-89
Auburn	0	3	1975-76	1997-98	Idaho State	1	0	2018-19	2018-19
Auburn-Montgomery	4	0	1986-87	1989-90	Illinois	2	0	1995-96	2013-14
Augusta College	1	8	1974-75	1978-79	Indiana	0	1	2015-16	2015-16
Baylor	0	2	2011-12	2017-18	Iona	1	0	1987-88	1987-88
Belmont	1	0	1997-98	1997-98	Iowa	2	0	2007-08	2008-09
Berry	0	5	1974-75	1981-82	Iowa State	0	1	2007-08	2007-08
Bethune Cookman	1	0	2017-18	2017-18	IUPUI	1	0	2015-16	2015-16
Boise State	1	0	1989-90	1989-90	James Madison	1	0	2003-04	2003-04
Boston College	14	7	1991-92	2020-21	Jackson State	1	0	2007-08	2007-08
Bowling Green	1	0	2010-11	2010-11	Jacksonville	2	0	2006-07	2016-17
Bryan	4	0	1976-77	1977-78	Jacksonville State	1	0	2010-11	2010-11
Butler	0	1	1994-95	1994-95	Kansas State	0	2	2001-02	2002-03
Cal Santa Barbara	1	0	1986-87	1986-87	Kennesaw State	13	0	1982-83	2019-20
Campbell	0	1	1990-91	1990-91	Kentucky	0	1	2005-06	2005-06
Charleston Southern	5	0	1997-98	2017-18	Lafayette	3	0	1989-90	1998-99
Charlotte	1	0	2002-03	2002-03	Lipscomb	1	0	2014-15	2014-15
Chattanooga	14	2	1985-86	1999-00	Long Island	3	0	2001-02	2009-10
Chicago State	1	0	2007-08	2007-08	Longwood	2	0	2005-06	2006-07
Central Arkansas	2	0	2011-12	2014-15	LSU	0	1	2013-14	2013-14
Clemson	44	45	1979-80	2020-21	Louisiana Tech	1	0	2014-15	2014-15
Coastal Carolina	1	0	1987-88	1987-88	Louisville	0	8	2014-15	2020-21
College of Charleston	2	0	2005-06	2006-07	Loyola Chicago	2	0	2014-15	2015-16
Colorado	1	0	1984-85	1984-85	Loyola Marymount	1	0	1989-90	1989-90
Columbia	1	0	1985-86	1985-86	Maine	1	0	1988-89	1988-89
Connecticut	0	2	2008-09	2010-11	Manhattan	2	0	1995-96	1996-97
Converse	3	0	1977-78	1984-85	Marist	2	0	1987-88	1991-92
Coppin State	2	0	1991-92	2013-14	Marquette	2	0	2011-12	2012-13
Cornell	2	0	1994-95	2000-01	Mars Hill	0	1	1978-79	1978-79
Covenant	8	0	1976-77	1982-83	Marshall	1	0	1985-86	1985-86
Dartmouth	1	0	2000-01	2000-01	Maryland	18	50	1979-80	2018-19
Dayton	1	1	2016-17	2018-19	Maryland-Eastern Shore	1	0	1995-96	1995-96
Davidson	3	1	1997-98	2007-08	Maryville	2	0	1976-77	1977-78
DeKalb Central	0	2	1974-75	1974-75	Massachusetts	1	0	2005-06	2005-06
DeKalb South	2	0	1974-75	1974-75	McNeese State	1	0	2013-14	2013-14
DePaul	1	0	2006-07	2006-07	Mercer	16	6	1979-80	2016-17
Drake	0	1	1982-83	1982-83	Miami (Fla.)	17	17	1980-81	2020-21
Drexel	1	0	1996-97	1996-97	Miami (Ohio)	1	0	2002-03	2002-03
Duke	10	62	1978-79	2019-20	Michigan	0	2	2016-17	2016-17
East Carolina	1	2	1981-82	2002-03	Michigan State	1	1	2008-09	2014-15
Eastern Washington	1	0	2001-02	2001-02	Middle Tennessee State	5	0	2010-11	2017-18
Elon	2	0	1999-00	2014-15	Minnesota	2	2	1990-91	2014-15
Emory (at Oxford)	1	0	1974-75	1974-75	Mississippi State	1	4	1999-00	2007-08
Ersikine	0	1	1978-79	1978-79	Miss. Univ. for Women	2	0	1981-82	1983-84
Fairfield	1	0	1994-95	1994-95	Mississippi Valley State	4	0	2004-05	2009-10
Florida	1	0	1986-87	1986-87	Missouri	2	0	2010-11	2016-17
Florida A&M	2	0	2003-04	2008-09	Monmouth	2	0	1987-88	1999-00
Florida Atlantic	1	0	2003-04	2003-04	Morgan State	1	0	2014-15	2014-15
Florida Gulf Coast	1	0	2009-10	2009-10	Morris Brown	3	0	1976-77	2001-02
Florida International	3	0	1980-81	2012-13	Mount St. Mary's	1	0	2000-01	2000-01
Florida State	24	27	1974-75	2020-21	Nebraska	2	0	1991-92	2011-12
Fordham	5	0	1984-85	2002-03	New Hampshire	1	0	1995-96	1995-96
Fort Valley State	0	1	1974-75	1974-75	North Carolina	20	60	1977-78	2020-21
Fresno State	1	0	2000-01	2000-01	North Carolina A&T	1	0	2011-12	2011-12
Furman	8	2	1977-78	1994-95	North Carolina State	24	50	1979-80	2020-21
					UNC-Asheville	4	1	1977-78	2001-02

ALL-TIME SERIES HISTORY

Team	W	L	First Meeting	Last Meeting	Team	W	L	First Meeting	Last Meeting
UNC-Wilmington	1	0	1990-91	1990-91	UCF	3	0	2002-03	2016-17
North Georgia	1	3	1975-76	1982-83	UCLA	0	1	1994-95	1994-95
Northern Iowa	0	1	2015-16	2015-16	USC Upstate	2	0	2007-08	2015-16
Northwestern	3	1	1992-93	2010-11	Utah State	1	0	1986-87	1980-87
Notre Dame	1	14	1996-97	2020-21	UTEP	1	0	2013-14	2013-14
Ohio State	0	1	2010-11	2010-11	Valdosta State	0	4	1979-80	1980-81
Oklahoma	0	1	2008-09	2008-09	Vanderbilt	2	4	1978-79	2006-07
Oklahoma State	0	2	2009-10	2013-14	Villanova	1	1	1982-83	2014-15
Old Dominion	2	2	2003-04	2011-12	Virginia	17	58	1979-80	2019-20
Ole Miss	0	1	2014-15	2014-15	VCU	1	0	1987-88	1987-88
Oregon	2	0	2008-09	2009-10	Virginia Tech	12	7	2002-03	2020-21
Pacific	0	1	1989-90	1989-90	Wagner	2	0	1984-85	2000-01
Pennsylvania	3	0	1982-83	2017-18	Wake Forest	46	27	1979-80	2020-21
Penn State	1	0	2009-10	2009-10	Washington	2	0	2010-11	2012-13
Pepperdine	1	0	1986-87	1986-87	Washington State	1	0	2016-17	2016-17
Piedmont	4	2	1976-77	1978-79	Weber State	1	0	1998-99	1998-99
Pittsburgh	7	3	1999-00	2020-21	West Georgia	2	3	1975-76	1984-85
Portland State	2	0	2010-11	2013-14	West Virginia	1	2	1983-84	2020-21
Prairie View A&M	2	0	2010-11	2015-16	Western Carolina	7	0	1984-85	2018-19
Presbyterian	2	0	1984-85	1985-86	Western Michigan	1	0	1999-00	1999-00
Princeton	4	0	2003-04	2017-18	William & Mary	3	0	1990-91	2003-04
Purdue	1	2	2006-07	2017-18	Winston-Salem State	1	0	2006-07	2006-07
Queens College	1	0	1983-84	1983-84	Winthrop	4	0	1988-89	2009-10
Quinnipiac	1	0	2012-13	2012-13	Wisconsin	1	0	2019-20	2019-20
Rice	1	0	2019-20	2019-20	Wisconsin-Green Bay	1	2	1991-92	2014-15
Richmond	2	0	1985-86	1988-89	Wisconsin-Milwaukee	1	0	2012-13	2012-13
Rider	2	1	1990-91	1993-94	Wofford	1	0	2018-19	2018-19
Rollins	1	0	1976-77	1976-77					
Rutgers	0	2	2011-12	2019-20					
Sacred Heart	1	0	2011-12	2011-12					
SIU-Edwardsville	1	0	2011-12	2011-12					
St. Francis (Pa.)	1	0	2000-01	2000-01					
St. Francis Brooklyn	4	0	1998-99	2015-16					
St. John's	1	1	2002-03	2004-05					
St. Joseph's	1	0	1993-94	1993-94					
St. Leo's	1	0	1976-77	1976-77					
St. Mary's	1	1	1996-97	1997-98					
Samford	4	0	1998-99	2016-17					
San Diego	1	1	2005-06	2006-07					
San Francisco	0	1	1989-90	1989-90					
San Jose State	1	0	1996-97	1996-97					
Santa Clara	1	1	1989-90	1991-92					
Savannah State	3	2	1974-75	2009-10					
Seton Hall	5	0	1986-87	2019-20					
Shorter	1	5	1974-75	1981-82					
SC State	1	0	2017-18	2017-18					
South Carolina	0	1	2020-21	2020-21					
South Florida	5	0	1982-83	1990-91					
Southeastern Louisiana	1	0	2015-16	2015-16					
Southern	0	2	1987-88	2001-02					
Southern Mississippi	2	0	1999-00	2017-18					
Southern Utah	2	0	1989-90	2013-14					
Southwest Missouri St.	1	0	2003-04	2003-04					
Spelman	6	0	1976-77	1977-78					
Stephen F. Austin	1	0	2020-21	2020-21					
Stetson	4	0	1982-83	1993-94					
Syracuse	4	5	2012-13	2020-21					
Temple	2	2	1989-90	2007-08					
Tennessee	0	6	1986-87	2013-14					
Tennessee State	2	0	1989-90	2010-11					
Tennessee Tech	1	0	2008-09	2008-09					
Tennessee Temple	5	3	1975-76	1978-79					
Tennessee Wesleyan	0	2	1976-77	1976-77					
Texas	0	1	2008-09	2008-09					
Texas A&M	0	1	2019-20	2019-20					
UT-Arlington	2	0	2008-09	2017-18					
Tift College	6	7	1974-75	1980-81					
Troy	2	0	2005-06	2008-09					
Tulane	5	1	1977-78	2020-21					
Tulsa	1	1	2004-05	2005-06					
UAB	6	1	1985-86	2017-18					

*Bold indicates 2020-21 opponent

GEORGIA TECH VS. THE CONFERENCES

American	3-1	.750
Houston	1-1	.500
Tulane	1-0	1.000
UCF	1-0	1.000

America East	4-0	1.000
Hofstra	3-0	1.000
Maine	1-0	1.000

Atlantic Coast	252-427	.371
Boston College**	12-7	.647
Clemson	44-45	.476
Duke	10-62	.139
Florida State**	23-26	.447
Louisville**	0-8	.000
Maryland**	18-49	.269
Miami (Fl.)**	17-14	.517
North Carolina	20-60	.253
NC State	24-50	.333
Notre Dame**	1-13	.000
Pittsburgh**	7-2	.750
Syracuse **	4-4	.429
Virginia	17-58	.293
Virginia Tech**	12-6	.647
Wake Forest	46-27	.634

Atlantic Sun	58-18	.763
Campbell	0-1	.000
Florida Atlantic	1-0	1.000
Florida Gulf Coast	1-0	1.000
Fla. International**	1-0	1.000
Georgia State**	17-11	.607
Jacksonville	2-0	1.000
Kennesaw State**	12-0	1.000
Lipscomb	1-0	1.000
Mercer	14-6	.700
Samford	2-0	1.000
Stetson	4-0	1.000
UCF	2-0	1.000
USC Upstate	1-0	1.000

Atlantic 10	11-3	.786
Dayton	1-1	.500
Fordham	5-0	1.000
George Washington	1-0	1.000
UMass	1-0	1.000
St. Joseph's	1-0	1.000
Temple	2-2	.500

Big Ten	14-12	.538
Illinois	2-0	1.000
Indiana	0-1	.000
Iowa	2-0	1.000
Maryland	0-1	.000
Michigan	0-2	.000
Michigan State	1-1	.500
Minnesota	2-2	.500
Nebraska**	1-0	1.000
Northwestern	3-1	.750
Ohio State	0-1	.000
Penn State	1-0	1.000
Purdue	1-2	.333
Rutgers	0-1	.000
Wisconsin	1-0	1.000

Big 12	2-9	.182
Baylor	0-2	.000
Colorado**	1-0	1.000
Iowa State	0-1	.000
Kansas State	0-2	.000
Missouri**	1-0	1.000
Nebraska**	1-0	1.000
Oklahoma	0-1	.000

Oklahoma State	0-2	.000
Texas	0-1	.000
West Virginia	1-0	1.000

Big East	13-15	.464
Boston College**	2-0	1.000
Connecticut	0-2	.000
DePaul	1-0	1.000
Georgetown	1-1	.500
Marquette	2-0	1.000
Miami (Fl.)**	0-3	.000
Notre Dame**	0-1	.000
Pittsburgh**	0-1	.000
Rutgers	0-1	.000
Seton Hall	5-0	1.000
St. John's	1-1	.500
Syracuse**	0-1	.000
Villanova	1-1	.500
Virginia Tech**	0-1	.000
West Virginia**	0-2	.000

Big Sky	6-0	1.000
Eastern Wash.	1-0	1.000
Idaho State	1-0	1.000
Portland State	2-0	1.000
Southern Utah	1-0	1.000
Weber State	1-0	1.000

Big South	16-1	.941
Charleston Southern	5-0	1.000
Coastal Carolina	1-0	1.000
Elon	1-0	1.000
High Point	1-0	1.000
UNC Asheville	4-1	.800
Winthrop	4-0	1.000

Big West	3-1	.750
Boise State**	1-0	1.000
Cal Santa Barbara	1-0	1.000
Pacific	0-1	.000
Utah State	1-0	1.000

Colonial	18-4	.818
American	0-2	.000
Drexel	1-0	1.000
Georgia State**	7-0	1.000
James Madison	1-0	1.000
UNC Wilmington	1-0	1.000
Old Dominion	2-2	.500
Richmond	2-0	1.000
VCU	1-0	1.000
William & Mary	3-0	1.000

Conference USA	26-3	.897
Charlotte	1-0	1.000
East Carolina	1-2	.333
Louisiana Tech	1-0	1.000
Middle Tennessee	3-0	1.000
Rice	1-0	1.000
South Florida	5-0	1.000
Southern Mississippi	2-0	1.000
Tulane	4-0	1.000
Tulsa**	1-0	1.000
UAB	6-1	.857
UTEP	1-0	1.000

CVAC	1-1	.500
Erskine	0-1	.000
Queens College	1-0	1.000

ECAC	3-0	1.000
Gordon	2-0	1.000
New Hampshire	1-0	1.000

GAC	10-10	.500
Ga. Southwestern	4-0	1.000
North Georgia	1-3	.250
Piedmont	4-2	.667
Shorter	1-5	.167

Gulf South	4-7	.364
Miss. U. for Women	2-0	1.000
Valdosta State	0-4	.000
West Georgia	2-3	.400

Horizon League	2-3	.400
Butler	0-1	.000
Green Bay	1-2	.000
UW-Milwaukee	1-0	1.000

Ivy League	11-0	1.000
Columbia	1-0	1.000
Cornell	2-0	1.000
Dartmouth	1-0	1.000
Pennsylvania	3-0	1.000
Princeton	4-0	1.000

MAAC	8-1	.888
Fairfield	1-0	1.000
Iona	1-0	1.000
Manhattan	2-0	1.000
Marist	2-0	1.000
Rider	2-1	.667

MEAC	13-0	1.000
Bethune Cookman	1-0	1.000
Coppin State	2-0	1.000
Florida A&M	2-0	1.000
Hampton	2-0	1.000
Howard	1-0	1.000
Md.-Eastern Shore	1-0	1.000
Morgan State	1-0	1.000
North Carolina A&T	1-0	1.000
SC State	1-0	1.000
Winston-Salem St.	1-0	1.000

Metro	1-1	.500
Florida State**	1-1	.500

Mid American	4-0	1.000
Bowling Green	1-0	1.000
Marshall	1-0	1.000
Miami (Ohio)	1-0	1.000
Western Michigan	1-0	1.000

Mid-Continent	1-0	1.000
Southern Utah	1-0	1.000

Missouri Valley	3-2	.667
Drake	0-1	.000
Loyola Chicago	2-0	1.000
Northern Iowa	0-1	.000
SW Missouri St.	1-0	1.000

Northeast	15-0	1.000
Long Island	3-0	1.000
Monmouth	2-0	1.000
Mount Saint Mary's	1-0	1.000
Quinnipiac**	1-0	1.000
Sacred Heart	1-0	1.000
St. Francis (Pa.)	1-0	1.000
St. Francis (N.Y.)	4-0	1.000
Wagner	2-0	1.000

Ohio Valley	4-0	1.000
Jacksonville State	1-0	1.000

GEORGIA TECH VS. THE CONFERENCES

Tennessee State	2-0	1.000
SIU-Edwardsville	1-0	1.000

Pacific West	0-1	.000
Alaska-Anchorage	0-1	.000

Pacific-12	7-1	.875
Arizona	2-0	1.000
Oregon	2-0	1.000
UCLA	0-1	.000
Washington	2-0	1.000
Washington State	1-0	1.000

Patriot	6-0	1.000
Army	3-0	1.000
Lafayette	3-0	1.000

Peachbelt	10-10	.500
Armstrong State	4-1	.800
Augusta College	1-8	.111
Georgia College	3-1	.750
Kennesaw State**	1-0	1.000
USC Upstate	1-0	1.000

SIAC	1-8	.111
Albany State	1-5	.833
Fort Valley State	0-1	.000
Savannah**	0-2	.000

South Atlantic	2-1	.667
Mars Hill	0-1	.000
Presbyterian	2-0	1.000

Southeastern	14-64	.179
Alabama	2-5	.286
Arkansas	0-2	.000
Auburn	0-3	.000
Florida	1-0	1.000
Georgia	7-36	.167
Kentucky	0-1	.000
LSU	0-1	.000
Mississippi State	1-4	.200
Missouri**	1-0	1.000
Tennessee	0-6	.000
Texas A&M	0-1	.000
South Carolina	0-1	.000
Vanderbilt	2-4	.333

Southern	53-13	.803
Appalachian State**	6-1	.833
Chattanooga	14-2	.867
Coll. of Charleston	2-0	1.000
Davidson	3-1	.500
East Tenn. State	5-0	1.000
Furman	8-2	.800
Georgia Southern	4-7	.300
Mercer	1-0	1.000
Samford	2-0	1.000
Western Carolina	7-0	1.000
Wofford	1-0	1.000

Southland	6-0	1.000
Central Arkansas	2-0	1.000
McNeese State	1-0	1.000
Southeastern Louisiana	1-0	1.000
Stephen F. Austin	1-0	1.000
UT-Arlington	1-0	1.000

SWAC	23-2	.920
Alabama A&M	1-0	1.000
Alabama State	7-0	1.000
Alcorn State	4-0	1.000
Arkansas Pine Bluff	1-0	1.000

Grambling State	3-0	1.000
Jackson State	1-0	1.000
Miss. Valley State	4-0	1.000
Prairie View A&M	2-0	1.000
Southern	0-2	.000

Sun Belt	16-1	.941
Appalachian State**	3-0	1.000
Ark. Little Rock	0-1	.000
Arkansas State	1-0	1.000
Florida International	2-0	1.000
Georgia State**	5-0	1.000
Middle Tenn. State	2-0	1.000
Texas Arlington	1-0	1.000
Troy	2-0	1.000

Sunshine State	2-0	1.000
Rollins	1-0	1.000
St. Leo's	1-0	1.000

Summit	1-0	1.000
IUPUI	1-0	1.000

Transouth	0-5	.000
Berry	0-5	.000

Western Athletic	3-1	.750
Fresno State	1-0	1.000
Hawaii	1-0	1.000
San Jose State	1-0	1.000
Tulsa**	0-1	.000

West Coast	5-4	.556
Loyola Marymount	1-0	1.000
Pepperdine	1-0	1.000
St. Mary's	1-1	.500
San Diego	1-1	.500
San Francisco	0-1	.000
Santa Clara	1-1	.500

Independent	25-3	.893
Auburn-Montgomery	4-0	1.000
Belmont	1-0	1.000
Chicago State	1-0	1.000
Longwood	2-0	1.000
Morris Brown	3-0	1.000
Savannah State	3-0	1.000
Spelman	6-0	1.000
Tennessee Temple	5-3	.625

Division II	7-0	1.000
Atlanta Christian	4-0	1.000
Converse	3-0	1.000

Division III	2-0	1.000
Maryville	2-0	1.000

NAIA	12-2	.857
Bryan	4-0	1.000
Covenant	8-0	1.000
Tenn. Wesleyan	0-2	.000

** Record against teams as members of conference.

FORTNER AGAINST OPPONENTS

Opponent	Wins	Losses	Pct.
Alabama	13	3	.813
Alabama A&M	3	0	1.000
Alabama State	1	0	1.000
Arizona State	1	0	1.000
Arkansas	7	5	.583
Ball State	1	0	1.000
Belmont	1	0	1.000
Boston College	1	2	.333
Buffalo	1	0	1.000
California-Davis	1	0	1.000
California-Riverside	2	0	1.000
Central Connecticut State	1	0	1.000
Charlotte	1	0	1.000
Chicago State	1	0	1.000
Clemson	5	0	1.000
Colgate	1	0	1.000
Coppin State	1	0	1.000
Davidson	1	0	1.000
Detroit	1	0	1.000
Duke	0	5	.000
Duquesne	1	0	1.000
ETSU	1	0	1.000
Florida	6	6	.500
Florida A&M	1	0	1.000
Florida International	1	1	.500
Florida State	4	2	.667
Furman	1	0	1.000
George Mason	1	0	1.000
Georgia Washington	4	3	.571
Georgia	5	7	.417
Georgia Southern	2	0	1.000
Georgia State	2	0	1.000
Grambling State	2	0	1.000
Houston	1	0	1.000
Illinois	2	0	1.000
Indiana	0	2	.000
Iowa	2	0	1.000
Jackson State	1	0	1.000
Jacksonville State	3	1	.750
James Madison	1	0	1.000
Kansas	0	1	.000
Kansas State	0	1	.000
Kennesaw State	1	0	1.000
Kent State	0	1	.000
Kentucky	5	7	.417
Lehigh	1	0	1.000
Liberty	2	0	1.000
LSU	3	8	.273
Louisiana-Lafayette	1	0	1.000
Louisville	0	3	.000
Loyola	1	0	1.000
Loyola Marymount	1	0	1.000
Marist	0	1	.000
Marquette	0	1	.000
Maryland	1	0	1.000
Maryland-Eastern Shore	1	0	1.000
Mercer	2	0	1.000
Miami (Fla.)	5	1	.833
Michigan	2	0	1.000
Michigan State	1	1	.500
Minnesota	1	0	1.000
Mississippi State	6	5	.545
Monmouth	1	0	1.000
Nevada	1	0	1.000
New Orleans	1	0	1.000
North Carolina	0	2	.000
North Carolina A&T	2	0	1.000
North Carolina State	2	3	.400
Northwestern	1	1	.500
Notre Dame	2	2	.500
Oakland	2	0	1.000
Ole Miss	7	5	.583

Old Dominion	0	2	.000
Ohio	1	0	1.000
Ohio State	3	0	1.000
Penn State	1	0	1.000
Pittsburgh	3	0	1.000
Providence	1	0	1.000
Purdue	0	2	.000
Rice	2	1	.667
Rhode Island	1	0	1.000
Rutgers	0	2	.000
Saint Joseph's	0	1	.000
Sacred Heart	0	1	.000
Sam Houston State	2	0	1.000
San Diego State	0	1	.000
Seton Hall	2	0	1.000
South Alabama	2	0	1.000
South Carolina	6	7	.462
South Florida	1	1	.500
Stanford	0	1	.000
Stephen F. Austin	3	0	1.000
Syracuse	3	0	1.000
Temple	1	3	.250
Tennessee	2	11	.154
Tennessee-Chattanooga	1	1	.500
Tennessee Tech	1	0	1.000
Texas A&M	0	3	.000
Texas Pan-American	1	0	1.000
Toledo	0	1	.000
Troy	3	0	1.000
Tulane	2	0	1.000
University of Alabama-Birmingham	3	0	1.000
USC-Upstate	1	0	1.000
Valparaiso	1	0	1.000
Vanderbilt	0	12	.000
Virginia	1	0	1.000
Virginia Tech	2	1	.667
Wake Forest	2	2	.500
West Virginia	1	0	1.000
Western Carolina	2	0	1.000
Western Michigan	1	0	1.000
Winston-Salem State	2	0	1.000
Wisconsin	2	1	.667
Wisconsin-Green Bay	0	1	.000
Xavier	1	2	.333
Total	199	137	0.592

SERIES HISTORY

ALABAMA

ALABAMA LEADS 5-2

DATE	H/A	RESULT	SCORE
11/23/82	h	L	56-63
11/30/83	a	L	49-79
12/29/92	n	L	101-103 (ot)
12/18/15	a	W	70-58
12/17/16	a	L	65-67
3/26/17	h	W	76-66
3/22/18	a	L	59-61

SERIES

Home: 1-1, Away: 1-3, Neutral: 0-0

ALABAMA A&M

GT LEADS 1-0

DATE	H/A	RESULT	SCORE
12/7/13	h	W	93-56

SERIES

Home: 1-0, Away: 0-0, Neutral: 0-0

ALABAMA STATE

GT LEADS 7-0

DATE	H/A	RESULT	SCORE
12/30/05	h	W	76-46
11/11/11	h	W	97-37
12/29/13	h	W	99-58
12/17/14	h	W	77-53
11/24/15	h	W	80-54
11/13/16	h	W	70-48
2/5/18	h	W	69-42

SERIES

Home: 7-0, Away: 0-0, Neutral: 0-0

ALASKA ANCHORAGE

ALASKA ANCHORAGE LEADS 1-0

DATE	H/A	RESULT	SCORE
12/20/94	a	L	85-87

SERIES

Home: 0-0, Away: 0-1, Neutral: 0-0

ALBANY STATE

ALBANY STATE LEADS 1-5

DATE	H/A	RESULT	SCORE
1975-76		L	33-93
		L	22-105
1/3/80	h	L	74-75
1/26/80	a	L	84-89
1/14/81	a	L	73-85
1/28/81	h	W	74-69

SERIES

Home: 1-1, Away: 0-2, Neutral: 0-0

ALCORN STATE

GT LEADS 4-0

DATE	H/A	RESULT	SCORE
11/22/91	n	W	98-69
12/31/04	h	W	62-43
12/29/06	h	W	76-54
12/16/12	h	W	76-49

SERIES

Home: 3-0, Away: 0-1, Neutral: 1-0

AMERICAN

AMERICAN LEADS 2-0

DATE	H/A	RESULT	SCORE
11/15/97	a	L	66-82
11/15/98	h	L	67-87

SERIES

Home: 0-1, Away: 0-1, Neutral: 0-0

APPALACHIAN STATE

GT LEADS 9-1

DATE	H/A	RESULT	SCORE
12/13/88	h	L	59-83
2/14/92	a	W	95-73
12/18/92	h	W	110-72
1/1/96	h	W	95-68
12/3/96	a	W	88-80(ot)
11/27/05	h	W	68-45
11/14/06	a	W	79-53
12/11/16	h	W	81-52
11/10/17	a	W	75-41
11/11/18	h	W	71-53

SERIES

Home: 5-1, Away: 4-0, Neutral: 0-0

ARIZONA

GT LEADS 2-0

DATE	H/A	RESULT	SCORE
1/7/85	h	W	65-59
12/20/09	h	W	70-48

SERIES

Home: 2-0, Away: 0-0, Neutral: 0-0

ARKANSAS

ARKANSAS LEADS 2-0

DATE	H/A	RESULT	SCORE
3/21/00	a	L	67-78
2/13/05	n	L	59-71

SERIES

Home: 0-0, Away: 0-1, Neutral: 0-1

ARKANSAS LITTLE ROCK

ALR LEADS 1-0

DATE	H/A	RESULT	SCORE
3/21/10	n	L	53-63

SERIES

Home: 0-0, Away: 0-0, Neutral: 0-1

ARKANSAS-PINE BLUFF

GT LEADS 1-0

DATE	H/A	RESULT	SCORE
11/20/05	h	W	74-36

SERIES

Home: 1-0, Away: 0-0, Neutral: 0-0

ARKANSAS STATE

GT LEADS 1-0

DATE	H/A	RESULT	SCORE
12/1/01	n	W	77-52

SERIES

Home: 0-0, Away: 0-0, Neutral: 1-0

ARMSTRONG STATE

GT LEADS 4-1

DATE	H/A	RESULT	SCORE
1976-77		W	57-54
1977-78		W	90-36

1/6/79	a	W	90-73
1/27/79	h	W	80-71
		L	51-61

SERIES

Home: 0-1, Away: 1-0, Neutral: 0-0

ARMY

GT LEADS 3-0

DATE	H/A	RESULT	SCORE
12/5/91	a	W	71-55
12/21/94	n	W	85-51
1/2/10	h	W	76-47

SERIES

Home: 1-0, Away: 1-0, Neutral: 1-0

ATLANTA CHRISTIAN

GT LEADS 4-0

DATE	H/A	RESULT	SCORE
1975-76		W	55-23
		W	90-14
1976-77		W	93-52
		W	99-34

SERIES

Home: 0-0, Away: 0-0, Neutral: 0-0

AUBURN

AUBURN LEADS 3-0

DATE	H/A	RESULT	SCORE
1975-76		L	28-89
		L	28-78
12/30/97	h	L	41-70

SERIES

Home: 0-1, Away: 0-0, Neutral: 0-0

AUBURN-MONTGOMERY

GT LEADS 4-0

DATE	H/A	RESULT	SCORE
12/30/86	h	W	74-58
2/10/88	h	W	89-72
2/13/89	h	W	80-57
1/8/90	h	W	89-63

SERIES

Home: 4-0, Away: 0-0, Neutral: 0-0

AUGUSTA COLLEGE

AUGUSTA COLLEGE LEADS 8-1

DATE	H/A	RESULT	SCORE
1974-75		L	14-67
		L	26-49
1975-76		L	20-80
		L	28-71
1976-77		L	47-48
1977-78		L	65-84
		W	78-62
1/5/79	a	L	54-58
2/8/79	h	L	72-73

SERIES

Home: 0-1, Away: 0-1, Neutral: 0-0

BAYLOR

BAYLOR LEADS 2-0

DATE	H/A	RESULT	SCORE
3/24/12	n	L	68-83
11/25/17	n	L	57-80

SERIES

Home: 0-0, Away: 0-0, Neutral: 0-2

BELMONT

GT LEADS 1-0

DATE	H/A	RESULT	SCORE
1/24/98	h	W	76-64

SERIES

Home: 1-0, Away: 0-0, Neutral: 0-0

BERRY

BERRY LEADS 5-0

DATE	H/A	RESULT	SCORE
1974-75		L	31-105
1975-76		L	13-107
	n	L	41-109
1978-79	n	L	68-92
11/24/81	h	L	61-82

SERIES

Home: 0-1, Away: 0-0, Neutral: 0-2

BETHUNE COOKMAN

GT LEADS 1-0

DATE	H/A	RESULT	SCORE
3/15/18	h	W	85-32

SERIES

Home: 1-0, Away: 0-0, Neutral: 0-0

BOISE STATE

GT LEADS 1-0

DATE	H/A	RESULT	SCORE
2/25/90	n	W	93-66

SERIES

Home: 0-0, Away: 0-0, Neutral: 1-0

BOSTON COLLEGE

GT LEADS 14-7

DATE	H/A	RESULT	SCORE
12/28/91	n	W	97-61
11/29/97	h	W	81-79
2/9/06	a	L	55-57
1/25/07	h	W	60-49
2/18/08	a	L	53-62
1/8/09	h	L	64-65(ot)
1/17/10	a	L	51-77
1/23/11	h	W	67-54
1/15/12	a	W	68-58
2/19/12	h	W	85-48
3/3/13	a	L	68-74
3/2/14	h	W	84-74
1/8/15	a	W	80-77
1/31/16	h	W	62-56
1/12/17	a	W	71-67
3/1/17	n	W	71-67
2/8/18	h	W	67-43
1/3/19	a	W	81-76
1/19/20	h	L	55-48
12/9/20	h	W	86-68
2/21/21	a	L	43-49

SERIES

Home: 8-2, Away: 4-5, Neutral: 2-0

BOWLING GREEN

GT LEADS 1-0

DATE	H/A	RESULT	SCORE
3/19/11	n	W	69-58

SERIES

Home: 0-0, Away: 0-0, Neutral: 1-0

BRYAN

GT LEADS 4-0

SERIES HISTORY

DATE	H/A	RESULT	SCORE
1976-77		W	51-39
		W	57-46
1977-78		W	55-29
		W	81-44

SERIES

Home: 0-0, Away: 0-0, Neutral: 0-0

BUTLER

BUTLER LEADS 1-0

DATE	H/A	RESULT	SCORE
12/2/94	h	L	66-67

SERIES

Home: 0-1, Away: 0-0, Neutral: 0-0

CAL SANTA BARBARA

GT LEADS 1-0

DATE	H/A	RESULT	SCORE
11/28/86	h	W	84-48

SERIES

Home: 1-0, Away: 0-0, Neutral: 0-0

CAMPBELL

CAMPBELL LEADS 1-0

DATE	H/A	RESULT	SCORE
12/20/90	n	L	75-82

SERIES

Home: 0-0, Away: 0-0, Neutral: 0-1

CENTRAL ARKANSAS

GT LEADS 2-0

DATE	H/A	RESULT	SCORE
12/21/11	n	W	67-61
12/14/14	h	W	88-50

SERIES

Home: 1-0, Away: 0-0, Neutral: 1-0

CENTRAL FLORIDA

GT LEADS 3-0

DATE	H/A	RESULT	SCORE
12/15/02	a	W	62-58
12/14/03	h	W	70-48
3/19/17	h	W	63-51

SERIES

Home: 2-0, Away: 1-0, Neutral: 0-0

CHARLESTON SOUTHERN

GT LEADS 5-0

DATE	H/A	RESULT	SCORE
11/28/97	h	W	87-64
12/7/99	h	W	103-65
1/30/01	h	W	94-65
12/19/02	h	W	79-52
12/19/17	h	W	78-51

SERIES

Home: 5-0, Away: 0-0, Neutral: 0-0

CHARLOTTE

GT LEADS 1-0

DATE	H/A	RESULT	SCORE
11/15/02	h	W	67-57

SERIES

Home: 1-0, Away: 0-0, Neutral: 0-0

CHATTANOOGA

GT LEADS 14-2

DATE	H/A	RESULT	SCORE
11/30/85	h	L	69-76
2/5/86	h	W	82-77
12/2/86	h	W	69-60
2/28/88	a	L	76-79
1/2/89	h	W	74-71
12/31/89	a	W	94-82
1/16/91	h	W	98-73
11/30/91	h	W	114-57
2/24/93	a	W	68-67(ot)
1/5/94	h	W	71-70
12/15/94	a	W	74-71
12/13/95	h	W	81-62
1/8/97	a	W	72-56
12/1/97	h	W	70-42
12/16/98	a	W	94-60
3/18/00	a	W	81-74

SERIES

Home: 8-1, Away: 6-1, Neutral: 0-0

CHICAGO STATE

GT LEADS 1-0

DATE	H/A	RESULT	SCORE
12/29/07	h	W	57-31

SERIES

Home: 1-0, Away: 0-0, Neutral: 0-0

CLEMSON

CLEMSON LEADS 45-44

DATE	H/A	RESULT	SCORE
1/31/80	a	L	67-103
1/7/81	h	L	53-75
12/14/81	a	L	50-72
2/26/82	n	L	54-62
1/27/83	h	L	67-79
2/5/83	a	L	66-84
1/11/84	a	L	70-82
1/25/84	h	L	72-79
1/9/85	h	L	81-84(ot)
2/11/85	a	L	75-95
12/16/85	h	L	80-90
1/18/86	a	L	73-84
1/22/87	a	W	81-78
2/23/87	h	W	82-66
1/27/88	a	L	72-94
2/3/88	h	L	74-90
1/18/89	a	L	56-83
2/22/89	h	L	62-89
3/4/89	n	L	74-94
1/24/90	a	L	69-77
2/12/90	h	L	75-80
1/23/91	h	L	61-62
2/11/91	a	L	64-76
1/22/92	h	L	69-73
2/4/92	a	W	59-57
3/8/92	n	W	74-73
12/16/92	h	W	86-68 (Omni)
1/26/93	a	L	80-85
3/6/93	n	L	66-87
1/26/94	a	L	52-77
2/25/94	h	L	51-55
1/26/95	a	L	56-68
2/25/95	h	W	68-60
1/25/96	h	W	55-38
2/25/96	a	W	72-62
1/13/97	h	L	59-67
2/8/97	a	L	50-52
1/22/98	a	L	56-79
2/22/98	h	L	58-89
1/10/99	h	L	56-61
2/11/99	a	L	41-69
12/4/99	h	W	81-62
1/31/00	a	L	43-72

1/18/01	h	L	64-72
2/19/01	a	L	49-68
1/26/02	h	W	83-78
2/21/02	a	L	65-68
1/23/03	h	W	89-78(ot)
2/23/03	a	W	78-63
1/18/04	h	L	61-75
2/19/04	a	L	47-59
1/26/05	h	W	53-48
2/24/05	a	L	49-58
1/8/06	a	L	63-72
1/29/06	h	W	83-64
1/7/07	a	W	63-57
2/19/07	h	W	62-59
1/31/08	h	W	77-59
2/24/08	a	W	74-58
2/1/09	h	W	49-41
2/22/09	a	W	89-54
3/5/09	n	L	69-81
1/11/10	h	W	72-58
2/8/10	a	W	68-53
1/9/11	a	W	64-53
2/17/11	h	W	72-46
1/29/12	a	W	63-54
2/26/12	h	W	62-50
1/6/13	a	W	81-59
2/28/13	h	W	74-48
1/8/14	a	W	89-68
1/30/14	h	L	79-80(ot)
1/4/15	h	W	74-66
2/22/15	a	W	71-59
3/4/15	n	W	80-53
1/24/16	a	W	76-63
2/14/16	h	W	77-48
1/29/17	a	L	61-62
2/23/17	h	W	72-58
12/31/17	h	W	66-33
2/4/18	a	W	60-48
2/28/18	n	W	61-52
1/17/19	a	L	61-71
2/21/19	h	W	75-53
1/12/20	h	W	49-47
3/1/20	a	W	56-44
1/7/21	a	W	67-55
2/4/21	h	W	71-69
3/5/21	n	W	60-57

SERIES

Home: 22-17, Away: 18-24, Neutral: 4-4

COASTAL CAROLINA

GT LEADS 1-0

DATE	H/A	RESULT	SCORE
2/22/88	h	W	92-60

SERIES

Home: 1-0, Away: 0-0, Neutral: 0-0

COLLEGE OF CHARLESTON

GT LEADS 2-0

DATE	H/A	RESULT	SCORE
11/23/05	h	W	66-50
12/20/06	a	W	82-50

SERIES

Home: 1-0, Away: 1-0, Neutral: 0-0

COLORADO

GT LEADS 1-0

DATE	H/A	RESULT	SCORE
11/21/84	h	W	76-56

SERIES

Home: 1-0, Away: 0-0, Neutral: 0-0

CONNECTICUT

UCONN LEADS 2-0

DATE	H/A	RESULT	SCORE
------	-----	--------	-------

11/16/08	a	L	71-82
11/21/10	h	L	51-71

SERIES

Home: 0-1, Away: 0-1, Neutral: 0-0

COLUMBIA

GT LEADS 1-0

DATE	H/A	RESULT	SCORE
1/22/86	h	W	87-69

SERIES

Home: 1-0, Away: 0-0, Neutral: 0-0

CONVERSE

GT LEADS 3-0

DATE	H/A	RESULT	SCORE
1977-78		W	83-62
		W	86-67
12/1/84	h	W	116-31

SERIES

Home: 1-0, Away: 0-0, Neutral: 0-0

COPPIN STATE

GT LEADS 2-0

DATE	H/A	RESULT	SCORE
1/15/92	h	W	100-42
11/8/13	h	W	79-57

SERIES

Home: 2-0, Away: 0-0, Neutral: 0-0

CORNELL

GT LEADS 2-0

DATE	H/A	RESULT	SCORE
12/3/94	h	W	90-66
11/24/00	h	W	74-68

SERIES

Home: 2-0, Away: 0-0, Neutral: 0-0

COVENANT

GT LEADS 8-0

DATE	H/A	RESULT	SCORE
1976-77		W	62-26
		W	59-37
		W	85-52
		W	69-50
1978-79	h	W	90-60
2/12/79	a	W	92-65
12/1/81	h	W	75-36
11/29/82		W	forfeit

SERIES

Home: 2-0, Away: 1-0, Neutral: 0-0

DARTMOUTH

GT LEADS 1-0

DATE	H/A	RESULT	SCORE
12/17/00	h	W	79-62

SERIES

Home: 1-0, Away: 0-0, Neutral: 0-0

DAVIDSON

GT LEADS 3-1

DATE	H/A	RESULT	SCORE
12/3/97	h	L	72-90
11/21/98	a	W	88-70
12/2/03	h	W	60-54
11/9/07	h	W	69-50

SERIES

SERIES HISTORY

Home: 2-1, Away: 1-0, Neutral: 0-0

DAYTON

SERIES TIED 1-1

DATE	H/A	RESULT	SCORE
11/25/16	n	W	81-62
12/21/18	n	L	66-85

SERIES

Home: 0-0, Away: 0-0, Neutral: 1-1

DEKALB CENTRAL

DEKALB CENTRAL LEADS 2-0

DATE	H/A	RESULT	SCORE
1974-75		L	25-83
		L	49-94

SERIES

Home: 0-0, Away: 0-0, Neutral: 0-0

DEKALB SOUTH

GT LEADS 2-0

DATE	H/A	RESULT	SCORE
1974-75		W	56-48
		W	56-45

SERIES

Home: 0-0, Away: 0-0, Neutral: 0-0

DEPAUL

GT LEADS 1-0

DATE	H/A	RESULT	SCORE
3/17/07	n	W	55-54

SERIES

Home: 0-0, Away: 0-0, Neutral: 1-0

DRAKE

DRAKE LEADS 1-0

DATE	H/A	RESULT	SCORE
2/25/83	n	L	63-83

SERIES

Home: 0-0, Away: 0-0, Neutral: 0-1

DREXEL

GT LEADS 1-0

DATE	H/A	RESULT	SCORE
11/28/96	h	W	84-65

SERIES

Home: 1-0, Away: 0-0, Neutral: 0-0

DUKE

DUKE LEADS 62-10

DATE	H/A	RESULT	SCORE
1/13/79	a	L	55-70
1/21/80	h	L	71-72
2/6/81	a	L	51-74
11/27/81	a	L	50-62
2/6/82	h	W	64-61
1/3/83	h	L	43-55
1/31/83	a	L	40-80
1/7/84	h	L	72-74
2/11/84	a	L	61-69
1/12/85	h	L	58-65
1/25/85	a	L	67-75
1/11/86	h	L	69-78
1/25/86	a	L	61-77
1/26/87	a	L	66-85
2/7/87	h	L	72-86

1/15/88	a	L	71-77(ot)
1/30/88	h	L	71-80
1/28/89	a	W	97-94(ot)
2/25/89	h	L	71-78
1/13/90	a	L	68-72
1/27/90	h	W	78-74
1/26/91	h	L	79-93
2/24/91	a	L	76-89
1/3/92	a	L	76-80
3/2/92	h	W	75-53
1/29/93	a	W	86-80(ot)
2/26/93	h	W	72-67
1/14/94	a	L	59-77
2/27/94	h	W	61-56
1/18/95	h	L	71-80
2/18/95	a	L	68-77
1/17/96	a	L	66-78
2/17/96	h	L	55-70
12/12/96	a	L	65-74
1/27/97	h	L	58-83
1/4/98	a	L	56-87
2/5/98	h	L	55-58
2/27/98	n	L	56-100
1/7/99	a	L	46-113
2/7/99	h	L	73-74
1/9/00	h	L	45-64
2/11/00	a	L	51-83
3/5/00	n	L	56-77
1/11/01	a	L	83-86
2/12/01	h	L	54-74
12/30/01	h	L	60-76
1/31/02	a	L	50-86
1/13/03	h	L	59-79
2/13/03	a	L	43-82
3/9/03	n	L	52-76
1/8/04	h	L	45-77
2/7/04	a	L	41-81
1/17/05	a	L	59-82
2/20/05	h	L	55-73
1/11/06	h	L	59-67
1/10/07	a	L	51-83
1/24/08	h	L	47-73
1/25/09	a	L	34-60
2/19/10	h	L	50-64
3/6/10	n	L	55-67
1/21/11	a	L	32-69
3/5/11	n	L	66-74
1/18/12	h	L	62-79
12/6/12	a	L	52-85
1/5/14	h	L	47-64
3/7/14	n	L	52-82
2/26/15	h	W	71-62
2/21/16	a	W	64-59
1/5/17	h	L	68-75
2/1/18	a	L	59-77
1/10/19	h	W	70-64
1/26/20	a	L	58-46

SE/RIES

Home: 7-26, Away: 3-30, Neutral: 0-6

EAST CAROLINA

EAST CAROLINA LEADS 2-1

DATE	H/A	RESULT	SCORE
1/24/82	h	L	46-80
2/5/84	a	L	56-61(ot)
12/31/02	h	W	88-75

SERIES

Home: 1-1, Away: 0-1, Neutral: 0-0

EAST TENNESSEE ST

GT LEADS 5-0

DATE	H/A	RESULT	SCORE
11/24/90	h	W	89-62
2/3/93	h	W	88-55
2/9/94	a	W	88-73
11/29/02	h	W	85-35
12/15/19	h	W	87-48

SERIES

Home: 4-0, Away: 1-0, Neutral: 0-0

EASTERN WASHINGTON

GT LEADS 1-0

DATE	H/A	RESULT	SCORE
11/24/01	h	W	91-36

SERIES

Home: 1-0, Away: 0-0, Neutral: 0-0

ELON

GT LEADS 2-0

DATE	H/A	RESULT	SCORE
11/26/99	h	W	85-53
3/19/15	h	W	80-53

SERIES

Home: 2-0, Away: 0-0, Neutral: 0-0

EMORY

GT LEADS 1-0

DATE	H/A	RESULT	SCORE
1974-75		W	52-28

SERIES

Home: 0-0, Away: 0-0, Neutral: 0-0

ERSKINE

ERSKINE LEADS 1-0

DATE	H/A	RESULT	SCORE
1/18/79	h	L	54-74

SERIES

Home: 0-1, Away: 0-0, Neutral: 0-0

FAIRFIELD

GT LEADS 1-0

DATE	H/A	RESULT	SCORE
12/30/94	a	W	111-66

SERIES

Home: 0-0, Away: 1-0, Neutral: 0-0

FLORIDA

GT LEADS 1-0

DATE	H/A	RESULT	SCORE
12/5/86	n	W	82-72

SERIES

Home: 0-0, Away: 0-0, Neutral: 1-0

FLORIDA ATLANTIC

GT LEADS 1-0

DATE	H/A	RESULT	SCORE
11/21/03	a	W	73-62

SERIES

Home: 0-0, Away: 1-0, Neutral: 0-0

FLORIDA A&M

GT LEADS 2-0

DATE	H/A	RESULT	SCORE
12/31/03	h	W	84-45
12/30/08	h	W	77-42

SERIES

Home: 2-0, Away: 0-0, Neutral: 0-0

FLORIDA GULF COAST

GT LEADS 1-0

DATE	H/A	RESULT	SCORE
11/21/09	h	W	58-48

SERIES

Home: 1-0, Away: 0-0, Neutral: 0-0

FLORIDA INTERNATIONAL

GT LEADS 3-0

DATE	H/A	RESULT	SCORE
12/16/80	a	W	79-43
12/29/09	a	W	68-57
12/30/12	a	W	65-63

SERIES

Home: 0-0, Away: 3-0, Neutral: 0-0

FLORIDA STATE

FSU LEADS 27-24

DATE	H/A	RESULT	SCORE
1974-75	a	L	22-58
11/20/80	h	W	97-84
12/11/91	a	W	70-68
1/11/92	h	L	66-77
1/18/93	h	L	71-79
2/12/93	a	W	61-46
12/18/93	a	W	65-62
2/1/94	h	W	63-51
1/23/95	h	L	58-60
1/30/95	a	W	68-57
1/22/96	h	W	97-65
1/31/96	a	L	85-90(3ot)
2/29/96	n	L	51-64
1/21/97	h	W	75-51
2/10/97	a	W	68-60
1/18/98	h	L	53-88
2/19/98	a	L	56-77
1/2/99	h	W	92-70
1/31/99	a	W	86-78
1/16/00	a	L	64-93
2/17/00	h	L	74-77
1/5/01	h	L	65-66
2/5/01	a	L	69-89
12/5/01	h	L	78-87
1/20/02	a	W	73-56
1/20/03	a	L	47-66
2/19/03	h	W	86-56
3/8/03	n	W	64-59
1/2/04	h	W	66-59
1/25/04	a	W	73-62
1/6/05	a	W	59-58
2/27/05	h	L	49-51
2/2/06	h	L	54-59
2/9/07	a	L	52-63
2/3/08	h	W	83-73
1/18/09	a	L	49-59
2/15/10	h	L	59-69
2/11/11	a	L	60-73
1/22/12	a	W	79-55
1/3/13	h	L	78-85
1/25/13	a	L	71-76
2/27/14	a	W	86-78
2/1/15	h	W	79-71
1/10/16	a	L	69-75
1/26/17	h	L	63-69
2/25/18	a	L	61-64
3/3/19	h	L	55-64
1/9/20	a	W	67-52
2/23/20	h	W	65-62
1/24/21	h	W	66-58
2/18/21	a	W	62-48

SERIES

Home: 10-14, Away: 13-12, Neutral: 1-1

FORDHAM

SERIES HISTORY

GT LEADS 5-0

DATE	H/A	RESULT	SCORE
12/28/84	n	W	77-56
12/6/87	a	W	79-78
12/30/92	n	W	69-68
12/8/01	a	W	51-49
12/21/02	h	W	69-53

SERIES

Home: 1-0, Away: 2-0, Neutral: 2-0

FORT VALLEY

FORT VALLEY LEADS 1-0

DATE	H/A	RESULT	SCORE
1974-75	n	L	39-76

SERIES

Home: 0-0, Away: 0-0, Neutral: 0-1

FRESNO STATE

GT LEADS 1-0

DATE	H/A	RESULT	SCORE
12/30/00	h	W	87-56

SERIES

Home: 1-0, Away: 0-0, Neutral: 0-0

FURMAN

GT LEADS 8-2

DATE	H/A	RESULT	SCORE
1977-78		L	77-79
1/12/79	a	W	88-68
1/14/80	h	W	98-50
2/16/81	a	W	83-54
12/31/85	h	W	85-81
11/25/89	h	L	92-108
12/21/90	a	W	89-85
2/16/93	h	W	86-72
1/19/94	a	W	79-63
11/28/94	h	W	78-60

SERIES

Home: 3-1, Away: 4-0, Neutral: 0-0

GEORGE WASHINGTON

GT LEADS 1-0

DATE	H/A	RESULT	SCORE
11/22/18	n	W	70-55

SERIES

Home: 0-0, Away: 0-0, Neutral: 1-0

GEORGETOWN

SERIES TIED 1-1

DATE	H/A	RESULT	SCORE
11/25/10	n	L	58-67
3/20/12	n	W	76-64

SERIES

Home: 0-0, Away: 0-0, Neutral: 1-1

GEORGIA

GEORGIA LEADS 36-7

DATE	H/A	RESULT	SCORE
1974-75	a	L	38-96
1975-76	a	L	22-77
	a	L	35-60
11/30/79	a	L	78-97
1/16/80	h	L	77-78
11/28/80	h	L	51-91
1/12/81	a	L	53-79
2/26/81	n	L	70-89
12/4/81	a	L	43-86
2/8/82	h	L	52-69
12/4/82	a	L	56-90

12/2/83	n	L	52-89
11/29/84	h	L	69-100
12/2/85	a	L	58-93
1/29/87	h	L	57-72
12/2/87	a	L	71-92
11/28/88	h	L	58-73
11/29/89	a	L	70-85
12/15/93	n	L	52-67
12/13/94	n	L	81-113
1/18/99	n	L	82-88
1/20/00	n	L	58-86
12/8/00	n	L	61-78
12/27/01	n	L	52-69
12/27/02	n	W	65-61
12/27/03	n	L	62-78
12/3/04	h	W	55-49
12/4/05	a	L	66-72
12/3/06	h	L	69-79
12/2/07	a	L	64-71
12/5/08	h	W	57-42
12/6/09	a	L	50-56
12/5/10	h	W	69-53
12/4/11	a	L	68-75
12/2/12	h	L	50-60
11/24/13	a	L	56-63
11/23/14	h	L	57-64
11/22/15	a	L	66-78
11/20/16	h	W	52-45
12/17/17	a	L	53-60
11/18/18	h	W	63-53
11/17/19	a	W	73-40
11/29/20	h	L	69-75

SERIES

Home: 5-10, Away: 1-17, Neutral: 1-9

GEORGIA BAPTIST

GT LEADS 5-1

DATE	H/A	RESULT	SCORE
1974-75		L	38-50
1976-77		W	68-47
		W	63-40
		W	60-46
1977-78		W	100-38
		W	88-43

SERIES

Home: 0-0, Away: 0-0, Neutral: 0-0

GEORGIA COLLEGE

GT LEADS 3-1

DATE	H/A	RESULT	SCORE
1977-78		L	79-86
		W	83-70
11/18/78	h	W	85-49
12/9/78	a	W	86-50

SERIES

Home: 1-0, Away: 1-0, Neutral: 0-0

GEORGIA SOUTHERN

GSU LEADS 7-4

DATE	H/A	RESULT	SCORE
11/14/79	a	L	56-62
1/5/80	h	L	77-81
2/21/80	n	L	51-87
1/31/81	a	L	60-87
2/24/81	h	L	64-80
2/13/85	h	W	75-57
2/13/86	h	W	79-71
1/15/87	a	L	65-75
12/2/88	n	L	60-61
12/12/94	h	W	79-66
12/9/07	h	W	78-50

SERIES

Home: 4-2, Away: 0-3, Neutral: 0-2

GEORGIA SOUTHWESTERN

GT LEADS 4-0

DATE	H/A	RESULT	SCORE
1/29/79	h	W	67-42
2/16/79	a	W	90-68
11/19/81	h	W	78-56
12/2/82	h	W	74-60

SERIES

Home: 3-0, Away: 1-0, Neutral: 0-0

GEORGIA STATE

GT LEADS 29-11

DATE	H/A	RESULT	SCORE
1975-76		L	30-80
		L	40-101
11/20/79	h	L	62-85
2/5/80	a	L	57-75
1/5/81	a	L	52-73
1/21/81	h	L	70-76
1/19/82	h	W	57-51
2/20/82	a	W	71-67
1/19/83	h	L	69-73
2/7/83	a	L	64-69
12/17/83	n	W	80-43
1/31/84	h	W	83-70
2/9/84	a	L	56-59
2/7/85	a	W	69-68 (ot)
2/23/85	h	W	80-75
2/24/86	h	L	75-80
12/14/93	a	W	82-58
2/13/95	h	W	107-62
1/29/96	a	W	76-60
2/4/97	h	W	76-56
11/18/97	a	W	73-59
12/19/98	h	L	56-66
11/23/99	a	W	75-51
11/29/00	h	W	75-70
12/18/01	a	W	71-68
12/18/02	h	W	65-46
12/6/03	a	W	69-64
11/19/04	h	W	72-30
11/30/05	a	W	60-51
11/16/06	h	W	83-41
12/22/07	a	W	79-67
11/26/08	h	W	74-56
12/22/09	a	W	62-50
11/12/10	h	W	66-56
12/16/11	a	W	85-50
12/3/16	h	W	73-42
11/21/17	h	W	75-51
12/2/18	a	W	78-71
11/20/19	h	W	69-28
11/25/20	h	W	62-38

SERIES

Home: 15-5, Away: 13-4, Neutral: 1-0

GORDON

GT LEADS 2-0

DATE	H/A	RESULT	SCORE
1974-75		W	51-33
		W	47-36

SERIES

Home: 0-0, Away: 0-0, Neutral: 0-0

GRAMBLING STATE

GT LEADS 3-0

DATE	H/A	RESULT	SCORE
12/5/04	h	W	66-52
11/25/14	h	W	97-64
11/10/19	h	W	89-42

SERIES

Home: 3-0, Away: 0-0, Neutral: 0-0

HAMPTON

GT LEADS 2-0

DATE	H/A	RESULT	SCORE
12/28/09	n	W	63-54
12/30/13	h	W	89-70

SERIES

Home: 1-0, Away: 0-0, Neutral: 1-0

HAWAII

GT LEADS 1-0

DATE	H/A	RESULT	SCORE
3/28/92	n	W	90-72

SERIES

Home: 0-0, Away: 0-0, Neutral: 1-0

HIGH POINT

GT LEADS 1-0

DATE	H/A	RESULT	SCORE
11/27/15	n	W	81-61

SERIES

Home: 0-0, Away: 0-0, Neutral: 1-0

HOFSTRA

GT LEADS 3-0

DATE	H/A	RESULT	SCORE
12/4/92	h	W	111-62
11/27/99	h	W	89-61
12/21/00	a	W	77-74

SERIES

Home: 2-0, Away: 1-0, Neutral: 1-0

HOUSTON

SERIES TIED 1-1

DATE	H/A	RESULT	SCORE
11/9/18	a	L	89-95 (2ot)
11/5/19	h	W	69-38

SERIES

Home: 1-0, Away: 0-1, Neutral: 0-0

HOWARD

GT LEADS 1-0

DATE	H/A	RESULT	SCORE
12/17/88	n	W	87-82

SERIES

Home: 0-0, Away: 0-0, Neutral: 1-0

IDAHO STATE

GT LEADS 1-0

DATE	H/A	RESULT	SCORE
11/23/18	n	W	74-51

SERIES

Home: 0-0, Away: 0-0, Neutral: 1-0

ILLINOIS

GT LEADS 2-0

DATE	H/A	RESULT	SCORE
11/25/95	h	W	70-60
12/4/13	h	W	93-69

SERIES

Home: 2-0, Away: 0-0, Neutral: 0-0

IONA

GT LEADS 1-0

SERIES HISTORY

DATE	H/A	RESULT	SCORE
12/20/87	a	W	108-88

SERIES

Home: 0-0, Away: 1-0, Neutral: 0-0

IOWA

GT LEADS 2-0

DATE	H/A	RESULT	SCORE
11/28/07	a	W	76-57
3/22/09	a	W	76-62

SERIES

Home: 0-0, Away: 2-0, Neutral: 0-0

IOWA STATE

IOWA STATE LEADS 1-0

DATE	H/A	RESULT	SCORE
3/2/08	n	L	55-58

SERIES

Home: 0-0, Away: 0-0, Neutral: 0-1

INDIANA

INDIANA LEADS 1-0

DATE	H/A	RESULT	SCORE
12/2/15	a	L	60-69

SERIES

Home: 0-0, Away: 0-1, Neutral: 0-0

IUPUI

TECH LEADS 1-0

DATE	H/A	RESULT	SCORE
12/20/15	a	W	60-50

SERIES

Home: 1-0, Away: 0-0, Neutral: 0-0

JACKSON STATE

GT LEADS 1-0

DATE	H/A	RESULT	SCORE
1/2/08	h	W	79-42

SERIES

Home: 1-0, Away: 0-0, Neutral: 0-0

JACKSONVILLE

GT LEADS 2-0

DATE	H/A	RESULT	SCORE
12/10/06	h	W	81-52
3/16/17	h	W	71-55

SERIES

Home: 2-0, Away: 0-0, Neutral: 0-0

JACKSONVILLE STATE

GT LEADS 1-0

DATE	H/A	RESULT	SCORE
1/2/11	h	W	81-52

SERIES

Home: 1-0, Away: 0-0, Neutral: 0-0

JAMES MADISON

GT LEADS 1-0

DATE	H/A	RESULT	SCORE
11/27/03	n	W	60-53

SERIES

Home: 0-0, Away: 0-0, Neutral: 1-0

KANSAS STATE

KANSAS STATE LEADS 2-0

DATE	H/A	RESULT	SCORE
11/16/01	h	L	70-74
11/17/02	a	L	59-83

SERIES

Home: 0-1, Away: 0-1, Neutral: 0-0

KENNESAW STATE

GT LEADS 13-0

DATE	H/A	RESULT	SCORE
11/26/82	a	W	68-55
12/6/06	h	W	81-43
12/30/07	h	W	83-68
11/19/08	h	W	77-49
12/18/09	a	W	94-48
11/17/10	h	W	79-60
11/22/11	h	W	94-51
11/13/12	h	W	80-51
11/19/14	h	W	77-47
11/16/16	a	W	86-49
11/15/17	h	W	86-48
12/16/18	h	W	60-35
12/8/19	a	W	63-47

SERIES

Home: 9-0, Away: 4-0, Neutral: 1-0

KENTUCKY

KENTUCKY LEADS 1-0

DATE	H/A	RESULT	SCORE
1/15/06	n	L	62-66

SERIES

Home: 0-0, Away: 0-0, Neutral: 0-1

LAFAYETTE

GT LEADS 3-0

DATE	H/A	RESULT	SCORE
12/3/89	n	W	89-64
12/10/94	h	W	95-38
12/30/98	h	W	100-52

SERIES

Home: 2-0, Away: 0-0, Neutral: 1-0

LIPSCOMB

GT LEADS 1-0

DATE	H/A	RESULT	SCORE
12/29/14	h	W	71-53

SERIES

Home: 1-0, Away: 0-0, Neutral: 0-0

LONG ISLAND

GT LEADS 3-0

DATE	H/A	RESULT	SCORE
11/18/01	a	W	80-49
11/26/02	h	W	82-47
11/28/09	a	W	73-56

SERIES

Home: 1-0, Away: 2-0, Neutral: 0-0

LONGWOOD

GT LEADS 2-0

DATE	H/A	RESULT	SCORE
12/20/05	h	W	81-41
2/25/07	h	W	75-46

SERIES

Home: 2-0, Away: 0-0, Neutral: 0-0

LOUISIANA TECH

GT LEADS 1-0

DATE	H/A	RESULT	SCORE
12/30/14	h	W	96-81

SERIES

Home: 1-0, Away: 0-0, Neutral: 0-0

LOUISVILLE

LOUISVILLE LEADS 8-0

DATE	H/A	RESULT	SCORE
1/2/15	a	L	48-75
1/3/16	h	L	65-78
3/4/16	n	L	50-60
1/18/17	a	L	51-91
12/28/17	h	L	71-74
1/13/19	a	L	44-61
2/20/20	h	L	58-47
2/11/21	a	L	70-85

SERIES

Home: 0-3, Away: 0-4, Neutral: 0-1

LOYOLA CHICAGO

GT LEADS 2-0

DATE	H/A	RESULT	SCORE
11/14/14	a	W	92-57
11/13/15	h	W	84-77

SERIES

Home: 1-0, Away: 1-0, Neutral: 0-0

LOYOLA MARYMOUNT

GT LEADS 1-0

DATE	H/A	RESULT	SCORE
12/2/89	n	W	81-53

SERIES

Home: 0-0, Away: 0-0, Neutral: 1-0

LSU

LSU LEADS 1-0

DATE	H/A	RESULT	SCORE
3/23/14	n	L	78-98

SERIES

Home: 0-0, Away: 0-0, Neutral: 0-1

MAINE

GT LEADS 1-0

DATE	H/A	RESULT	SCORE
12/18/88	n	W	82-62

SERIES

Home: 0-0, Away: 0-0, Neutral: 1-0

MANHATTAN

GT LEADS 2-0

DATE	H/A	RESULT	SCORE
12/3/95	a	W	90-61
12/30/96	h	W	105-63

SERIES

Home: 1-0, Away: 1-0, Neutral: 0-0

MARIST

GT LEADS 2-0

DATE	H/A	RESULT	SCORE
12/19/87	a	W	66-45
12/7/91	a	W	93-63

SERIES

Home: 0-0, Away: 2-0, Neutral: 0-0

MARQUETTE

GT LEADS 2-0

DATE	H/A	RESULT	SCORE
11/19/11	a	W	74-63
11/18/12	h	W	76-72

SERIES

Home: 1-0, Away: 1-0, Neutral: 0-0

MARS HILL

MARS HILL LEADS 1-0

DATE	H/A	RESULT	SCORE
12/2/78	a	L	53-81

SERIES

Home: 0-0, Away: 0-1, Neutral: 0-0

MARSHALL

GT LEADS 1-0

DATE	H/A	RESULT	SCORE
1/4/86	h	W	83-81

SERIES

Home: 1-0, Away: 0-0, Neutral: 0-0

MARYLAND

MARYLAND LEADS 50-18

DATE	H/A	RESULT	SCORE
11/27/79	a	L	78-94
11/18/80	h	L	64-82
2/17/82	a	L	64-77
12/15/82	a	L	54-88
1/10/83	h	L	57-69
2/14/83	a	L	59-80
1/16/84	h	L	48-67
12/12/84	a	L	52-68
1/14/85	h	L	67-69
12/21/85	a	L	65-80
1/13/86	h	W	73-66
1/6/87	h	W	81-80(ot)
2/16/87	a	L	76-93
1/3/88	a	L	80-83
2/16/88	h	L	70-92
3/5/88	n	L	74-102
1/4/89	h	L	60-85
2/6/89	a	L	74-106
1/18/90	h	W	70-68
1/30/90	a	L	52-83
1/13/91	h	L	66-68
2/4/91	a	L	79-93
3/2/91	n	L	73-91
1/27/92	a	L	54-75
2/17/92	h	L	63-71
3/7/92	n	W	68-67
1/14/93	h	L	66-77
2/7/93	a	L	70-75
1/2/94	a	L	62-69
1/30/94	h	L	46-67
1/5/95	h	W	82-59
2/5/95	a	W	67-59
1/2/96	a	L	60-61
2/3/96	h	W	59-30
1/2/97	h	W	44-40
2/19/97	a	L	69-73
11/22/97	a	L	42-74
1/26/98	h	L	57-68
1/21/99	h	W	72-56
2/21/99	a	L	79-92
1/23/00	a	W	73-67
2/27/00	h	W	60-49
1/21/01	h	L	62-66
2/22/01	a	W	66-62
1/14/02	h	W	61-58
2/14/02	a	L	70-81(ot)
1/5/03	a	L	63-71
2/7/03	h	W	59-51

SERIES HISTORY

1/15/04	a	L	87-91
2/15/04	h	W	58-57
1/13/05	h	L	65-72
2/3/05	a	L	67-84
1/26/06	a	L	71-79
3/3/06	n	L	66-71
2/1/07	h	W	77-72
3/2/07	n	L	59-75
1/20/08	a	L	95-99(2ot)
2/19/09	h	L	79-87
2/5/10	a	W	61-60
2/3/11	h	L	53-56
3/4/11	n	W	70-64
1/6/12	a	L	74-77
2/6/12	h	L	64-56
3/4/12	n	L	65-68
1/20/13	h	L	57-66
1/19/14	a	L	81-92
2/23/14	h	L	62-79
11/29/18	a	L	54-67

SERIES

Home: 12-18, Away: 4-27, Neutral: 2-5

MARYLAND-EASTERN SHORE

GT LEADS 1-0

DATE	H/A	RESULT	SCORE
11/14/95	h	W	93-43

SERIES

Home: 1-0, Away: 0-0, Neutral: 0-0

MARYVILLE

GT LEADS 2-0

DATE	H/A	RESULT	SCORE
1976-77		W	50-28
1977-78		W	97-51

SERIES

Home: 1-0, Away: 0-0, Neutral: 0-0

MASSACHUSETTS

GT LEADS 1-0

DATE	H/A	RESULT	SCORE
12/31/05	h	W	57-43

SERIES

Home: 1-0, Away: 0-0, Neutral: 0-0

MCNEESE STATE

GT LEADS 1-0

DATE	H/A	RESULT	SCORE
11/30/13	n	W	69-60

SERIES

Home: 0-0, Away: 0-0, Neutral: 1-0

MERCER

GT LEADS 16-6

DATE	H/A	RESULT	SCORE
1/7/80	a	L	59-85
2/11/80	h	L	73-87
2/4/81	h	L	70-75
2/19/81	a	W	79-77
2/3/82	h	L	47-69
2/12/83	a	L	67-71
1/25/89	h	W	89-70
12/13/89	a	W	87-52
2/7/90	h	W	83-66
2/29/91	h	W	85-61
12/5/92	h	W	82-59
2/14/94	a	W	62-57
2/22/95	a	W	82-49
2/27/96	a	L	61-64
11/25/96	h	W	98-79
11/24/97	a	W	70-65(ot)

11/24/98	h	W	78-50
12/5/02	h	W	96-50
11/10/06	h	W	87-48
12/28/10	h	W	101-44
3/17/16	h	W	73-56
12/7/16	h	W	70-50

SERIES

Home: 11-3, Away: 5-3, Neutral: 0-0

MIAMI, FLA.

SERIES TIED 17-17

DATE	H/A	RESULT	SCORE
12/15/80	a	L	80-86
12/30/91	a	L	63-78
3/13/02	h	L	64-73
1/23/05	a	W	62-46
3/4/05	n	L	58-60
1/5/06	h	L	63-75
2/26/06	a	L	85-90(2ot)
3/2/06	n	W	79-62
1/15/07	h	W	52-37
2/15/07	a	W	66-45
3/1/07	n	W	66-52
1/13/08	h	W	68-65
2/7/08	a	L	52-54
3/6/08	n	W	76-49
1/12/09	a	W	68-50
1/29/09	h	W	68-42
1/27/10	h	W	80-73(ot)
2/21/10	a	W	77-73
1/30/11	a	L	74-84(ot)
2/27/11	h	L	59-70
1/9/12	h	L	65-77
1/17/13	a	L	65-71
2/24/13	h	W	68-64
2/9/14	a	W	89-87
2/15/15	a	L	59-64
2/11/16	h	L	55-58
2/26/17	a	L	70-75
3/2/17	n	L	71-87
2/22/18	h	W	70-51
2/28/19	a	L	56-69
1/2/20	h	W	61-54
1/30/20	a	L	54-49 (ot)
1/28/21	a	W	70-56
2/16/21	h	W	67-56

SERIES

Home: 8-4, Away: 6-11, Neutral: 3-2

MIAMI, OHIO

GT LEADS 1-0

DATE	H/A	RESULT	SCORE
11/30/02	h	W	78-62

SERIES

Home: 1-0, Away: 0-0, Neutral: 0-0

MICHIGAN

MICHIGAN LEADS 2-0

DATE	H/A	RESULT	SCORE
12/16/16	h	L	52-92
4/1/17	n	L	79-89 (OT3)

SERIES

Home: 0-1, Away: 0-0, Neutral: 0-1

MICHIGAN STATE

SERIES TIED 1-1

DATE	H/A	RESULT	SCORE
12/3/08	h	W	70-57
12/4/14	a	L	73-79 (OT)

SERIES

Home: 1-0, Away: 0-1, Neutral: 0-0

MIDDLE TENNESSEE ST.

GT LEADS 5-0

DATE	H/A	RESULT	SCORE
12/3/10	h	W	68-48
12/11/11	a	W	58-47
12/22/16	a	W	61-60
3/23/17	h	W	70-57
12/3/17	h	W	48-45

SERIES

Home: 3-0, Away: 1-0, Neutral: 2-0

MINNESOTA

SERIES TIED 2-2

DATE	H/A	RESULT	SCORE
12/1/90	a	W	84-69
12/13/92	a	W	82-62
12/1/93	h	L	73-77(ot)
11/30/14	n	L	69-72

SERIES

Home: 0-1, Away: 2-0, Neutral: 0-1

MISSISSIPPI STATE

MISSISSIPPI STATE LEADS 4-1

DATE	H/A	RESULT	SCORE
12/9/99	h	L	56-71
12/3/00	a	L	68-88
3/15/01	a	L	73-77
12/30/06	h	L	56-62
12/16/07	a	W	70-58

SERIES

Home: 0-2, Away: 1-2, Neutral: 0-0

MISSISSIPPI UNIV. FOR WOMEN

GT LEADS 2-0

DATE	H/A	RESULT	SCORE
1/28/82	h	W	75-59
11/25/83	n	W	76-61

SERIES

Home: 1-0, Away: 0-0, Neutral: 1-0

MISSISSIPPI VALLEY ST.

GT LEADS 4-0

DATE	H/A	RESULT	SCORE
12/30/04	h	W	74-41
12/18/07	a	W	79-67
11/22/08	h	W	72-37
12/13/09	h	W	89-41

SERIES

Home: 3-0, Away: 1-0, Neutral: 0-0

MISSOURI

GT LEADS 2-0

DATE	H/A	RESULT	SCORE
11/27/10	n	W	61-46
11/26/16	n	W	72-70

SERIES

Home: 0-0, Away: 0-0, Neutral: 2-0

MONMOUTH

GT LEADS 2-0

DATE	H/A	RESULT	SCORE
11/28/87	h	W	76-70
12/19/99	a	W	79-68

SERIES

Home: 1-0, Away: 1-0, Neutral: 0-0

MORGAN STATE

GT LEADS 1-0

DATE	H/A	RESULT	SCORE
11/16/14	h	W	105-76

SERIES

Home: 1-0, Away: 0-0, Neutral: 0-0

MORRIS BROWN

GT LEADS 3-0

DATE	H/A	RESULT	SCORE
1976-77		W	75-27
2/1/79	h	W	74-55
2/23/02	h	W	111-40

SERIES

Home: 2-0, Away: 0-0, Neutral: 0-0

MOUNT ST. MARY'S

GT LEADS 1-0

DATE	H/A	RESULT	SCORE
11/25/00	h	W	102-90

SERIES

Home: 1-0, Away: 0-0, Neutral: 0-0

NEBRASKA

GT LEADS 2-0

DATE	H/A	RESULT	SCORE
3/27/92	n	W	73-68
11/30/11	h	W	73-57

SERIES

Home: 1-0, Away: 0-0, Neutral: 1-0

NEW HAMPSHIRE

GT LEADS 1-0

DATE	H/A	RESULT	SCORE
12/2/95	n	W	90-72

SERIES

Home: 0-0, Away: 0-0, Neutral: 1-0

NORTH CAROLINA

NORTH CAROLINA LEADS 60-20

DATE	H/A	RESULT	SCORE
1/9/80	h	L	61-93
1/24/81	a	L	75-82
11/28/81	a	L	58-81
1/23/82	h	L	64-68(0mni)
1/6/83	h	L	58-99
1/29/83	a	L	58-96
3/4/83	n	L	80-85
1/28/84	a	L	73-81
2/20/84	h	L	75-95
1/19/85	h	L	68-88
1/27/85	a	L	50-81
1/27/86	a	L	65-88
2/22/86	h	L	81-92(ot)
1/2/87	h	L	75-80
1/24/87	a	L	81-86
2/28/87	n	L	54-64
1/17/88	a	L	74-82
2/13/88	h	W	76-74
1/14/89	h	W	87-81
1/29/89	a	W	97-89
1/11/90	a	W	90-73
2/10/90	h	L	77-81
1/9/91	h	W	101-86
2/22/91	a	W	83-63
1/5/92	a	L	69-83
2/29/92	h	L	70-73
1/5/93	h	W	73-63
1/31/93	a	L	68-72(ot)
1/16/94	a	L	51-87

SERIES HISTORY

2/12/94	h	L	79-89
3/5/94	n	L	55-78
1/7/95	a	L	62-74
2/8/95	h	L	62-84
1/6/96	h	L	74-78
2/7/96	a	L	72-88
1/11/97	a	L	53-80
1/30/97	h	L	77-80
1/8/98	h	L	48-69
2/8/98	a	L	58-85
12/3/98	a	L	68-85
1/24/99	h	W	91-84
2/27/99	n	L	71-87
1/13/00	h	W	55-44
2/13/00	a	L	62-85
1/2/01	a	W	82-75
2/1/01	h	L	63-85
3/2/01	n	L	64-79
1/17/02	a	W	81-62
2/17/02	h	L	62-71
1/2/03	h	L	67-72
2/2/03	a	L	64-76
1/22/04	a	L	56-63
2/23/04	h	L	46-58
1/30/05	h	L	41-55
1/18/06	a	L	56-85
2/5/06	h	L	56-75
1/2/07	h	L	57-69
1/18/07	a	L	31-78
1/5/08	a	L	78-99
2/10/08	h	L	61-75
1/22/09	h	W	66-62
2/15/09	a	L	50-73
1/6/10	a	L	78-89
2/26/10	h	W	64-57
1/6/11	h	W	71-70
2/24/11	a	W	67-54
2/12/12	a	W	56-54
3/2/12	n	W	54-53
1/13/13	a	L	58-79
2/10/13	h	L	58-60
2/6/14	h	W	94-91
1/11/15	a	L	81-96
3/5/15	n	L	64-84
1/14/16	h	W	80-73
2/16/17	a	L	88-89
2/15/18	h	W	79-61
1/31/19	a	L	90-91
3/7/19	n	L	73-80
1/23/20	h	L	67-60 (ot)
2/25/21	a	L	59-84

SERIES

Home: 12-24, Away: 7-29, Neutral: 1-7

UNC ASHEVILLE

GT LEADS 4-1

DATE	H/A	RESULT	SCORE
1977-78		W	70-66
1978-79	a	W	73-60
1/20/79	h	L	95-102
12/3/88	n	W	78-63
11/23/01	h	W	88-56

SERIES

Home: 1-1, Away: 1-0, Neutral: 1-0

UNC WILMINGTON

GT LEADS 1-0

DATE	H/A	RESULT	SCORE
11/23/90	h	W	101-73

SERIES

Home: 1-0, Away: 0-0, Neutral: 0-0

NORTH CAROLINA A&T

GT LEADS 1-0

DATE	H/A	RESULT	SCORE
12/29/11	h	W	74-57

SERIES

Home: 1-0, Away: 0-0, Neutral: 0-0

NC STATE

NC STATE LEADS 50-24

DATE	H/A	RESULT	SCORE
1/12/80	a	L	38-97
2/8/80	n	L	48-99
1/3/81	h	L	55-74
1/4/81	h	L	62-76
1/30/82	a	L	48-75
1/8/83	h	L	61-83
1/24/83	a	L	61-77
1/4/84	h	L	52-65
2/13/84	a	L	63-78
1/3/85	h	L	70-87
2/3/85	a	L	73-83
3/1/85	n	L	60-87
1/2/86	h	L	69-77
2/7/86	a	L	57-92
1/10/87	a	L	63-74
2/21/87	h	L	69-78
1/9/88	h	W	94-74
2/5/88	a	W	83-74
1/7/89	a	L	70-100
2/18/89	h	L	79-87
1/2/90	h	W	79-78
2/16/90	a	L	55-80
1/4/91	a	L	79-97
2/16/91	h	L	74-98
1/17/92	h	W	83-72
2/23/92	a	L	70-86
1/8/93	a	W	86-79
2/19/93	h	W	92-89 (2ot)
1/7/94	h	W	75-60
2/18/94	a	L	53-71
1/15/95	h	L	67-81
2/16/95	a	L	64-80
3/3/95	n	L	70-88
1/15/96	a	L	63-68
2/14/96	h	L	64-73
1/5/97	h	W	73-72
2/23/97	a	L	69-82
1/2/98	h	L	63-75
2/1/98	a	L	60-85
12/5/98	a	W	74-73
1/28/99	h	L	73-93
11/30/99	h	L	70-80
2/24/00	a	W	69-52
3/4/00	n	W	71-62
12/6/00	a	L	63-77
2/15/01	h	L	68-74
1/6/02	a	L	63-75
2/7/02	h	W	69-57
1/26/03	h	W	64-54
2/27/03	a	W	78-60
2/1/04	a	L	71-75
2/26/04	h	W	76-61
2/10/05	h	L	59-83
2/12/06	a	L	53-65
2/11/07	h	W	69-62
1/17/08	a	W	67-63
2/8/09	h	W	67-54
2/28/10	a	L	46-54
2/13/11	h	W	74-65
1/2/12	a	W	76-66
2/2/12	h	W	75-68 (ot)
3/3/12	n	W	87-61
1/27/13	h	L	66-78
2/17/13	a	W	79-70
1/26/14	h	L	73-80
2/12/15	h	L	64-65
1/7/16	a	L	57-65
2/9/17	h	L	67-75 (ot)
1/10/18	a	L	43-56
1/27/19	h	L	60-68
2/16/20	a	W	65-61
3/6/20	n	L	57-48
12/31/20	h	L	75-84
3/6/21	n	L	61-66

SERIES

Home: 13-22, Away: 9-22, Neutral: 2-5

NORTH GEORGIA

NORTH GEORGIA LEADS 3-1

DATE	H/A	RESULT	SCORE
1975-76		L	21-70
		L	25-78
		L	35-69
1/13/83	h	W	88-51

SERIES

Home: 1-0, Away: 0-0, Neutral: 0-0

NORTHERN IOWA

NORTHERN IOWA LEADS 1-0

DATE	H/A	RESULT	SCORE
11/26/15	n	L	58-61

SERIES

Home: 0-0, Away: 0-0, Neutral: 0-1

NORTHWESTERN

GT LEADS 3-1

DATE	H/A	RESULT	SCORE
3/17/93	a	L	62-90
12/18/06	a	W	82-68
11/21/07	h	W	55-46
12/1/10	h	W	67-63

SERIES

Home: 2-0, Away: 1-1, Neutral: 0-0

NOTRE DAME

NOTRE DAME LEADS 14-1

DATE	H/A	RESULT	SCORE
11/29/96	h	L	69-76
2/17/14	a	L	72-87
1/22/15	a	L	76-89
2/19/15	h	L	61-71
12/30/15	a	L	76-85
1/28/16	h	L	42-54
1/2/17	h	L	38-55
2/12/17	a	L	69-90
1/7/18	h	L	54-77
2/11/18	a	L	69-85
1/6/19	h	L	55-76
2/3/19	a	L	50-90
2/2/20	h	L	59-51
12/13/20	a	W	82-67
1/3/21	a	L	67-69

SERIES

Home: 0-7, Away: 1-7, Neutral: 0-0

OHIO STATE

OHIO STATE LEADS 1-0

DATE	H/A	RESULT	SCORE
3/21/11	a	L	60-67

SERIES

Home: 0-0, Away: 0-1, Neutral: 0-0

OKLAHOMA

OKLAHOMA LEADS 1-0

DATE	H/A	RESULT	SCORE
11/15/09	a	L	64-70

SERIES

Home: 0-0, Away: 0-1, Neutral: 0-0

OKLAHOMA STATE

OKLAHOMA STATE LEADS 2-0

DATE	H/A	RESULT	SCORE
11/15/09	a	L	64-70
12/21/13	n	L	60-68

SERIES

Home: 0-0, Away: 0-1, Neutral: 0-1

OLD DOMINION

SERIES TIED 2-2

DATE	H/A	RESULT	SCORE
12/18/03	a	L	56-67
11/23/04	h	W	71-64
11/14/10	a	L	63-65
11/13/11	h	W	87-56

SERIES

Home: 2-0, Away: 0-2, Neutral: 0-0

OLE MISS

OLE MISS LEADS 1-0

DATE	H/A	RESULT	SCORE
3/22/15	a	L	48-63

SERIES

Home: 0-0, Away: 0-1, Neutral: 0-0

OREGON

GT LEADS 2-0

DATE	H/A	RESULT	SCORE
12/13/08	n	W	74-59
12/16/09	h	W	87-69

SERIES

Home: 1-0, Away: 0-0, Neutral: 1-0

PACIFIC

PACIFIC LEADS 1-0

DATE	H/A	RESULT	SCORE
12/19/89	a	L	68-88

SERIES

Home: 0-0, Away: 0-1, Neutral: 0-0

PENNSYLVANIA

GT LEADS 3-0

DATE	H/A	RESULT	SCORE
12/19/82	n	W	67-59
2/27/83	n	W	75-58
11/23/17	n	W	69-55

SERIES

Home: 0-0, Away: 0-0, Neutral: 3-0

PENN STATE

GT LEADS 1-0

DATE	H/A	RESULT	SCORE
12/2/09	a	W	64-60

SERIES

Home: 0-0, Away: 1-0, Neutral: 0-0

PEPPERDINE

GT LEADS 1-0

DATE	H/A	RESULT	SCORE
12/16/86	n	W	79-77

SERIES

Home: 0-0, Away: 0-0, Neutral: 1-0

PIEDMONT

GT LEADS 4-2

DATE	H/A	RESULT	SCORE
------	-----	--------	-------

SERIES HISTORY

1976-77		L	38-61
		L	40-46
1977-78		W	81-66
		W	89-71
1/25/79	h	W	78-49
2/3/79	a	W	69-68

SERIES

Home: 1-0, Away: 1-0, Neutral: 0-0

PITTSBURGH

GT LEADS 7-3

DATE	H/A	RESULT	SCORE
12/30/99	h	L	69-75
2/3/14	a	W	77-66
1/18/15	h	L	72-75 (ot)
2/25/16	a	W	66-60
2/19/17	h	W	71-51
1/14/18	a	L	62-68
2/7/19	h	W	67-55
2/6/20	a	W	77-48
3/5/20	n	W	68-58
2/28/21	h	W	65-60

SERIES

Home: 3-2, Away: 3-1, Neutral: 1-0

PORTLAND STATE

GT LEADS 2-0

DATE	H/A	RESULT	SCORE
12/21/10	a	W	69-53
12/17/13	h	W	104-54

SERIES

Home: 1-0, Away: 1-0, Neutral: 0-0

PRAIRIE VIEW A&M

GT LEADS 2-0

DATE	H/A	RESULT	SCORE
11/19/10	h	W	61-37
12/15/15	h	W	96-48

SERIES

Home: 2-0, Away: 0-0, Neutral: 0-0

PRESBYTERIAN

GT LEADS 2-0

DATE	H/A	RESULT	SCORE
11/27/84	h	W	86-70
12/2/85	h	W	124-56

SERIES

Home: 2-0, Away: 0-0, Neutral: 0-0

PRINCETON

GT LEADS 4-0

DATE	H/A	RESULT	SCORE
12/21/03	a	W	67-66
11/28/04	h	W	60-50
12/29/16	h	W	67-51
11/19/17	a	W	67-56

SERIES

Home: 2-0, Away: 2-0, Neutral: 0-0

PURDUE

PURDUE LEADS 2-1

DATE	H/A	RESULT	SCORE
3/19/07	n	L	63-76
11/28/12	a	L	73-85
11/30/17	h	W	68-55

SERIES

Home: 1-0, Away: 0-1, Neutral: 0-1

QUEENS COLLEGE

GT LEADS 1-0

DATE	H/A	RESULT	SCORE
1/18/84	h	W	84-56

SERIES

Home: 1-0, Away: 0-0, Neutral: 0-0

QUINNIPIAC

GT LEADS 1-0

DATE	H/A	RESULT	SCORE
12/29/12	n	W	74-57

SERIES

Home: 0-0, Away: 0-0, Neutral: 1-0

RICE

GT LEADS 1-0

DATE	H/A	RESULT	SCORE
12/21/19	n	W	54-52

SERIES

Home: 0-0, Away: 0-0, Neutral: 1-0

RICHMOND

GT LEADS 2-0

DATE	H/A	RESULT	SCORE
11/22/85	a	W	77-59
11/26/88	h	W	84-80(2ot)

SERIES

Home: 1-0, Away: 1-0, Neutral: 0-0

RIDER

GT LEADS 2-1

DATE	H/A	RESULT	SCORE
12/5/90	a	W	114-72
11/29/91	h	W	115-64
12/29/93	a	L	66-69

SERIES

Home: 1-0, Away: 1-1, Neutral: 0-0

ROLLINS

GT LEADS 1-0

DATE	H/A	RESULT	SCORE
1976-77		W	69-52

SERIES

Home: 0-0, Away: 0-0, Neutral: 0-0

RUTGERS

RUTGERS LEADS 2-0

DATE	H/A	RESULT	SCORE
11/25/11	n	L	40-59
11/30/19	n	L	46-43

SERIES

Home: 0-0, Away: 0-0, Neutral: 0-2

ST. FRANCIS (PA)

GT LEADS 1-0

DATE	H/A	RESULT	SCORE
12/29/00	h	W	94-51

SERIES

Home: 1-0, Away: 0-0, Neutral: 0-0

ST. FRANCIS (NY)

GT LEADS 4-0

DATE	H/A	RESULT	SCORE
12/29/98	h	W	90-45

12/21/99	a	W	91-60
12/20/14	a	W	65-59
11/15/15	h	W	89-51

SERIES

Home: 2-0, Away: 2-0, Neutral: 0-0

ST. JOHN'S

SERIES TIED 1-1

DATE	H/A	RESULT	SCORE
12/30/02	h	W	61-53
12/17/04	a	L	65-69

SERIES

Home: 1-0, Away: 0-1, Neutral: 0-0

ST. JOSEPH'S

GT LEADS 1-0

DATE	H/A	RESULT	SCORE
12/5/93	h	W	51-50

SERIES

Home: 1-0, Away: 0-0, Neutral: 0-0

ST. LEO'S

GT LEADS 1-0

DATE	H/A	RESULT	SCORE
1976-77		W	69-29

SERIES

Home: 0-0, Away: 0-0, Neutral: 0-0

ST. MARY'S

SERIES TIED 1-1

DATE	H/A	RESULT	SCORE
12/21/96	a	L	59-66
12/29/97	h	W	69-60(ot)

SERIES

Home: 1-0, Away: 0-1, Neutral: 0-0

SACRED HEART

GT LEADS 1-0

DATE	H/A	RESULT	SCORE
3/18/12	n	W	76-50

SERIES

Home: 0-0, Away: 0-0, Neutral: 1-0

SAMFORD

GT LEADS 4-0

DATE	H/A	RESULT	SCORE
11/27/98	h	W	96-62
12/21/04	h	W	64-53
12/13/15	h	W	66-55
11/11/16	h	W	62-57

SERIES

Home: 4-0, Away: 0-0, Neutral: 0-0

SAN DIEGO

SERIES TIED 1-1

DATE	H/A	RESULT	SCORE
12/9/05	h	W	56-51
11/24/06	a	L	59-62

SERIES

Home: 1-0, Away: 0-1, Neutral: 0-0

SAN FRANCISCO

SAN FRANCISCO LEADS 1-0

DATE	H/A	RESULT	SCORE
12/18/89	a	L	67-85

SERIES

Home: 0-0, Away: 0-1, Neutral: 0-0

SAN JOSE STATE

GT LEADS 1-0

DATE	H/A	RESULT	SCORE
12/22/96	a	W	68-53

SERIES

Home: 0-0, Away: 1-0, Neutral: 0-0

SANTA CLARA

SERIES TIED 1-1

DATE	H/A	RESULT	SCORE
12/16/89	a	L	66-69
12/29/91	n	W	64-61

SERIES

Home: 0-0, Away: 0-1, Neutral: 1-0

SAVANNAH STATE

GT LEADS 3-2

DATE	H/A	RESULT	SCORE
1974-75		L	31-90
1975-76		L	18-141
2/12/08	h	W	82-28
2/11/09	a	W	89-34
1/21/10	h	W	80-51

SERIES

Home: 2-0, Away: 1-0, Neutral: 0-0

SETON HALL

GT LEADS 5-0

DATE	H/A	RESULT	SCORE
11/29/86	h	W	72-65
12/29/95	h	W	82-67
11/27/09	n	W	57-51
12/20/18	n	W	84-73
11/28/19	n	W	79-54

SERIES

Home: 2-0, Away: 0-0, Neutral: 3-0

SHORTER

SHORTER LEADS 5-1

DATE	H/A	RESULT	SCORE
1974-75		L	25-94
		L	35-80
		L	20-72
1975-76		L	31-81
		L	39-83
11/14/81	h	W	69-63

SERIES

Home: 1-0, Away: 0-0, Neutral: 0-0

SIU-EDWARDSVILLE

GT LEADS 1-0

DATE	H/A	RESULT	SCORE
12/19/11	n	W	80-38

SERIES

Home: 0-0, Away: 0-0, Neutral: 1-0

SC STATE

GT LEADS 1-0

DATE	H/A	RESULT	SCORE
11/12/17	h	W	86-40

SERIES HISTORY

SERIES

Home: 1-0, Away: 0-0, Neutral: 0-0

SOUTH CAROLINA

GT LEADS 1-0

DATE	H/A	RESULT	SCORE
3/28/21	n	L	65-76

SERIES

Home: 0-0, Away: 0-0, Neutral: 1-0

SOUTH FLORIDA

GT LEADS 5-0

DATE	H/A	RESULT	SCORE
2/26/83	n	W	82-65
12/18/83	a	W	68-56
2/23/84	h	W	61-46
11/29/85	h	W	95-69
11/30/90	n	W	98-58

SERIES

Home: 2-0, Away: 1-0, Neutral: 2-0

SOUTHERN

SOUTHERN LEADS 2-0

DATE	H/A	RESULT	SCORE
12/14/87	h	L	66-69
12/2/01	n	L	47-56

SERIES

Home: 0-1, Away: 0-0, Neutral: 0-1

SOUTHERN MISSISSIPPI

GT LEADS 2-0

DATE	H/A	RESULT	SCORE
3/16/00	h	W	76-71 (ot)
12/21/17	h	W	63-44

SERIES

Home: 2-0, Away: 0-0, Neutral: 0-0

SOUTHERN UTAH

GT LEADS 2-0

DATE	H/A	RESULT	SCORE
2/24/90	n	W	87-75
11/29/13	n	W	85-60

SERIES

Home: 0-0, Away: 0-0, Neutral: 2-0

SOUTHEASTERN LA.

GT LEADS 1-0

DATE	H/A	RESULT	SCORE
11/19/15	n	W	102-49

SERIES

Home: 0-0, Away: 0-0, Neutral: 1-0

SOUTHWEST MISSOURI ST.

GT LEADS 1-0

DATE	H/A	RESULT	SCORE
11/29/03	n	W	78-71

SERIES

Home: 0-0, Away: 0-0, Neutral: 1-0

SPELMAN

GT LEADS 6-0

DATE	H/A	RESULT	SCORE
1976-77		W	52-32

	W	82-47
	W	46-33
	W	55-43
1977-78	W	64-62
	W	84-63

SERIES

Home: 0-0, Away: 0-0, Neutral: 1-0

STEPHEN F. AUSTIN

GT LEADS 1-0

DATE	H/A	RESULT	SCORE
3/21/21	n	W	54-52 (ot)

SERIES

Home: 0-0, Away: 0-0, Neutral: 1-0

STETSON

GT LEADS 4-0

DATE	H/A	RESULT	SCORE
2/17/83	h	W	70-53
11/26/83	h	W	96-73
12/21/83	a	W	69-62
12/4/93	h	W	75-56

SERIES

Home: 3-0, Away: 1-0, Neutral: 1-0

SYRACUSE

SYRACUSE LEADS 5-4

DATE	H/A	RESULT	SCORE
11/23/12	n	L	72-75 (ot)
1/12/14	a	L	70-76
2/8/15	h	L	60-65
2/7/16	a	L	52-71
1/15/17	h	W	75-66
1/4/18	a	L	77-88
1/20/19	h	W	65-55
1/16/20	a	W	82-64
2/2/21	h	W	76-63

SERIES

Home: 3-1, Away: 1-3, Neutral: 0-1

TEMPLE

SERIES TIED 2-2

DATE	H/A	RESULT	SCORE
2/23/90	n	L	79-87
12/9/90	n	W	83-68
11/20/06	a	L	62-76
11/18/07	h	W	59-49

SERIES

Home: 1-0, Away: 0-1, Neutral: 1-1

TENNESSEE

TENNESSEE LEADS 6-0

DATE	H/A	RESULT	SCORE
2/2/87	a	L	74-100
1/11/88	h	L	79-96
2/15/89	a	L	71-88
11/26/10	n	L	42-66
11/11/12	h	L	54-71
11/17/13	a	L	76-87

SERIES

Home: 0-2, Away: 0-3, Neutral: 0-1

TENNESSEE STATE

GT LEADS 2-0

DATE	H/A	RESULT	SCORE
11/24/89	h	W	93-61
12/30/10	h	W	82-11

SERIES

Home: 2-0, Away: 0-0, Neutral: 0-0

TENNESSEE TECH

GT LEADS 1-0

DATE	H/A	RESULT	SCORE
11/30/08	n	W	68-56

SERIES

Home: 0-0, Away: 0-0, Neutral: 0-1

TENNESSEE TEMPLE

GT LEADS 5-3

DATE	H/A	RESULT	SCORE
1975-76		L	35-55
		L	43-68
1976-77		W	55-53
		L	51-58
1977-78		W	67-49
		W	83-54
1/8/79	a	W	78-34
1/15/79	h	W	100-47

SERIES

Home: 1-0, Away: 1-0, Neutral: 0-0

TENNESSEE WESLEYAN

TENNESSEE WESLEYAN LEADS 2-0

DATE	H/A	RESULT	SCORE
1976-77		L	50-74
		L	43-53

SERIES

Home: 0-0, Away: 0-0, Neutral: 0-0

TEXAS

TEXAS LEADS 1-0

DATE	H/A	RESULT	SCORE
11/29/08	n	L	68-76

SERIES

Home: 0-0, Away: 0-0, Neutral: 0-1

TEXAS ARLINGTON

GT LEADS 2-0

DATE	H/A	RESULT	SCORE
12/20/08	n	W	63-56
12/10/17	h	W	80-52

SERIES

Home: 1-0, Away: 0-0, Neutral: 1-0

TEXAS A&M

TEXAS A&M LEADS 1-0

DATE	H/A	RESULT	SCORE
12/20/19	n	L	60-48

SERIES

Home: 0-0, Away: 0-0, Neutral: 0-1

TIFT COLLEGE

TIFT COLLEGE LEADS 7-6

DATE	H/A	RESULT	SCORE
1974-75		L	45-82
		L	33-51
	n	L	54-65
		W	67-53
1975-76		L	50-67
		L	57-68
1976-77		L	64-72
		L	70-72
1977-78		W	72-58
		W	85-69

1/22/79	a	W	70-68
2/5/79	h	W	79-62
11/21/80	n	W	87-78

SERIES

Home: 1-0, Away: 1-0, Neutral: 1-1

TROY

GT LEADS 2-0

DATE	H/A	RESULT	SCORE
12/22/05	h	W	54-38
11/14/08	h	W	73-49

SERIES

Home: 2-0, Away: 0-0, Neutral: 0-0

TULANE

GT LEADS 5-1

DATE	H/A	RESULT	SCORE
1977-78		W	68-53
1/10/81	h	W	72-58
11/13/07	a	W	66-61
1/4/09	h	W	69-52
3/21/16	h	L	61-64
12/3/20	h	W	55-51

SERIES

Home: 3-1, Away: 1-0, Neutral: 0-0

TULSA

SERIES TIED 1-1

DATE	H/A	RESULT	SCORE
12/12/04	a	L	47-55
12/18/05	h	W	54-38

SERIES

Home: 1-0, Away: 0-1, Neutral: 0-0

UAB

GT LEADS 6-1

DATE	H/A	RESULT	SCORE
2/20/86	h	W	67-66
12/6/86	n	W	77-65
11/27/87	h	W	101-75
11/23/91	a	L	72-91
1/3/05	h	W	74-49
11/18/05	a	W	68-55
3/18/18	h	W	91-47

SERIES

Home: 4-0, Away: 1-1, Neutral: 1-0

UCLA

UCLA LEADS 1-0

DATE	H/A	RESULT	SCORE
12/19/94	n	L	69-81

SERIES

Home: 0-0, Away: 0-0, Neutral: 0-1

USC UPSTATE

GT LEADS 2-0

DATE	H/A	RESULT	SCORE
12/6/07	h	W	92-45
12/5/15	h	W	87-46

SERIES

Home: 2-0, Away: 0-0, Neutral: 0-0

UTEP

GT LEADS 1-0

SERIES HISTORY

DATE	H/A	RESULT	SCORE
12/20/13	n	W	104-54

SERIES

Home: 0-0, Away: 0-0, Neutral: 1-0

UTAH STATE

GT LEADS 1-0

DATE	H/A	RESULT	SCORE
12/15/86	n	W	106-40

SERIES

Home: 0-0, Away: 0-0, Neutral: 1-0

VALDOSTA STATE

VALDOSTA STATE LEADS 4-0

DATE	H/A	RESULT	SCORE
12/10/79	a	L	84-113
1/18/80	h	L	65-82
1/26/81	a	L	61-68
2/21/81	h	L	68-99

SERIES

Home: 0-2, Away: 0-2, Neutral: 0-0

VANDERBILT

VANDERBILT LEADS 4-2

DATE	H/A	RESULT	SCORE
1978-79	a	W	69-67
2/19/79	h	W	71-63
11/17/79	a	L	61-67
1/28/80	h	L	67-77
1/9/82	h	L	74-80
1/21/07	n	L	55-72

SERIES

Home: 1-2, Away: 1-1, Neutral: 0-0

VILLANOVA

SERIES TIED 1-1

DATE	H/A	RESULT	SCORE
12/18/82	n	L	59-68
11/29/14	n	W	71-63

SERIES

Home: 0-0, Away: 0-0, Neutral: 1-1

VIRGINIA

VIRGINIA LEADS 58-17

DATE	H/A	RESULT	SCORE
11/24/79	a	L	44-85
1/17/81	h	L	42-66
2/12/81	n	L	49-61
1/16/82	a	L	45-75
2/15/82	h	L	51-56
11/21/82	a	L	59-80
2/14/83	h	W	55-54
1/23/84	h	L	65-75
2/18/84	a	L	50-89
3/2/84	n	L	58-75
1/21/85	h	L	47-71
2/16/85	a	L	67-97
11/24/85	a	L	52-86
2/15/86	h	L	64-82
3/1/86	n	L	64-90
1/17/87	h	L	66-76
2/11/87	a	L	56-78
1/20/88	a	L	69-90
2/25/88	h	L	68-91
1/21/89	h	W	105-80
2/4/89	a	L	74-91
1/20/90	h	L	77-97
2/3/90	a	L	65-94
3/3/90	n	L	65-73
1/19/91	h	L	72-98
2/2/91	a	L	94-98

1/25/92	a	L	74-79
2/8/92	h	L	62-86
3/9/92	n	L	69-70
1/23/93	h	L	81-107
2/5/93	a	L	53-88
1/22/94	a	L	75-88
2/6/94	h	L	54-82
1/21/95	a	L	53-73
2/20/95	h	L	53-61
1/20/96	h	L	58-79
2/20/96	a	L	62-80
1/16/97	a	L	53-74
2/13/97	h	W	72-60
2/28/97	n	L	63-77
12/6/97	h	W	84-65
1/30/98	a	L	57-93
1/14/99	a	L	62-82
2/18/99	h	L	73-86
1/3/00	a	L	70-83
2/3/00	h	L	65-66
1/7/01	h	W	70-65
2/8/01	a	W	87-70
1/10/02	h	W	92-61
2/11/02	a	L	79-85
3/2/02	n	L	58-60
1/16/03	a	L	63-74
2/16/03	h	L	54-56
1/12/04	a	L	59-60
2/12/04	h	W	65-55
1/20/05	h	L	38-61
2/23/06	a	L	51-57
2/22/07	h	W	73-49
3/2/08	a	L	101-103(2ot)
3/7/08	n	L	43-52
3/1/09	h	W	74-66
1/24/10	a	L	55-57
1/13/11	h	W	69-48
1/25/12	h	W	63-53
1/10/13	h	L	51-62
2/3/13	a	W	65-62
2/14/14	h	W	95-76
3/6/14	n	W	77-76
1/25/15	a	W	68-62
1/17/16	h	L	67-78
2/2/17	a	L	64-65 (ot)
1/28/18	h	L	56-62
3/1/18	n	L	58-60
2/24/19	a	L	45-53
12/29/19	h	W	61-51

SERIES

Home: 13-21, Away: 3-28, Neutral: 1-9

VIRGINIA COMMONWEALTH

GT LEADS 1-0

DATE	H/A	RESULT	SCORE
12/5/87	n	W	73-63

SERIES

Home: 0-0, Away: 0-0, Neutral: 1-0

VIRGINIA TECH

GT LEADS 12-7

DATE	H/A	RESULT	SCORE
3/22/03	n	L	59-61
2/16/05	a	L	48-73
2/19/06	h	L	54-70
2/5/07	a	L	68-73
2/29/08	h	W	76-43
2/26/09	a	W	73-68(ot)
1/31/10	h	W	61-47
1/27/11	a	W	78-57
3/3/11	n	W	81-58
2/23/12	a	W	76-66
2/8/13	h	L	61-63
1/23/14	a	W	73-52
2/1/15	h	W	79-71
2/4/16	a	W	51-34
2/5/17	h	W	87-81

1/25/18	a	L	62-68
2/17/19	h	W	76-68
2/13/20	a	L	64-61 (ot)
1/10/21	h	W	56-54

SERIES

Home: 6-2, Away: 5-4, Neutral: 1-1

WAGNER

GT LEADS 2-0

DATE	H/A	RESULT	SCORE
12/29/84	a	W	81-70
12/19/00	a	W	73-50

SERIES

Home: 0-0, Away: 2-0, Neutral: 0-0

WAKE FOREST

GT LEADS 46-27

DATE	H/A	RESULT	SCORE
11/25/79	n	W	94-67
2/2/80	a	L	71-80
2/10/81	h	W	78-62
1/31/82	a	W	64-53
2/23/83	h	W	93-72
2/4/84	a	L	70-79
2/25/84	h	W	77-74
1/5/85	a	L	49-54
2/9/85	h	L	55-77
2/1/86	h	L	60-73
2/9/86	a	L	62-75
1/12/87	a	W	95-82
2/14/87	h	W	72-70
1/23/88	h	L	66-71
2/7/88	a	L	79-87
1/8/89	a	L	57-85
2/11/89	h	W	88-82
1/6/90	h	L	52-70
2/18/90	a	L	59-73
1/6/91	a	L	72-85
2/7/91	h	W	74-67
1/8/92	h	W	74-56
2/21/92	a	W	83-66
1/10/93	a	L	70-85
2/21/93	h	W	85-72
1/9/94	h	W	70-60
2/20/94	a	L	69-70
1/12/95	h	W	83-77
2/11/95	a	L	61-66
1/10/96	a	L	67-81
2/11/96	h	W	75-65
1/19/97	a	W	80-65
2/16/97	h	W	83-67
1/11/98	a	W	80-60
2/13/98	h	W	58-53
2/26/98	n	W	78-67
1/4/99	a	L	72-77
2/3/99	h	W	74-58
1/6/00	a	W	73-62
2/6/00	h	W	60-54
1/25/01	a	L	71-79
2/25/01	h	W	79-63
1/4/02	a	W	65-56
2/3/02	h	L	61-64
1/31/03	a	W	74-70
3/3/03	h	W	77-60
1/29/04	h	L	55-57(ot)
2/20/04	a	L	61-63
3/5/04	n	L	59-61
2/6/05	a	W	40-37
1/22/06	h	W	66-61
1/28/07	a	W	58-45
1/10/08	h	W	57-47
2/3/09	a	L	60-68
1/14/10	h	W	72-66
3/5/10	n	W	52-45
1/17/11	a	W	54-46
1/12/12	h	W	71-67
2/16/12	a	W	67-52
1/31/13	h	W	89-82(ot)

2/21/13	a	W	82-64
3/7/13	n	L	67-86
1/16/14	h	W	79-63
2/28/15	a	W	67-60
2/28/16	h	W	66-51
3/3/16	n	W	67-65
1/22/17	a	L	65-70 (ot)
1/21/18	h	W	79-67
2/10/19	a	W	60-46
1/5/20	a	L	65-60
2/9/20	h	W	62-52
1/21/21	a	W	73-44
2/7/21	h	L	52-61

SERIES

Home: 26-7, Away: 16-18, Neutral: 4-2

WASHINGTON

GT LEADS 2-0

DATE	H/A	RESULT	SCORE
12/23/10	a	W	60-27
12/21/12	h	W	52-44

SERIES

Home: 1-0, Away: 1-0, Neutral: 0-0

WASHINGTON STATE

GT LEADS 1-0

DATE	H/A	RESULT	SCORE
3/29/17	h	W	69-61

SERIES

Home: 1-0, Away: 0-0, Neutral: 0-0

WEBER STATE

GT LEADS 1-0

DATE	H/A	RESULT	SCORE
11/28/98	h	W	81-46

SERIES

Home: 1-0, Away: 0-0, Neutral: 0-0

WEST GEORGIA

WEST GEORGIA LEADS 3-2

DATE	H/A	RESULT	SCORE
1975-76		L	35-97
		L	38-83
1977-78	n	L	79-94
1/11/81	h	W	57-55
1/30/85	h	W	69-67

SERIES

Home: 2-0, Away: 0-0, Neutral: 1-1

WEST VIRGINIA

WEST VIRGINIA LEADS 2-1

DATE	H/A	RESULT	SCORE
2/16/83	h	L	78-86(ot)
11/28/03	n	L	61-75
3/23/21	n	W	73-56

SERIES

Home: 0-1, Away: 0-0, Neutral: 0-1

WESTERN CAROLINA

GT LEADS 7-0

DATE	H/A	RESULT	SCORE
2/22/85	h	W	83-61
2/4/87	h	W	85-47
2/1/89	h	W	69-46
1/2/91	h	W	94-71
12/28/95	h	W	88-48
11/10/13	h	W	87-47
11/14/18	h	W	84-49

SERIES HISTORY

SERIES

Home: 7-0, Away: 0-0, Neutral: 0-0

WESTERN MICHIGAN

GT LEADS 1-0

DATE	H/A	RESULT	SCORE
12/29/99	h	W	95-89 (ot)

SERIES

Home: 1-0, Away: 0-0, Neutral: 0-0

WILLIAM & MARY

GT LEADS 3-0

DATE	H/A	RESULT	SCORE
12/8/90	n	W	78-60
12/29/96	h	W	78-53
12/31/03	h	W	67-57

SERIES

Home: 2-0, Away: 0-0, Neutral: 1-0

WINSTON-SALEM STATE

GT LEADS 1-0

DATE	H/A	RESULT	SCORE
1/4/07	h	W	75-43

SERIES

Home: 1-0, Away: 0-0, Neutral: 0-0

WINTHROP

GT LEADS 4-0

DATE	H/A	RESULT	SCORE
11/25/88	h	W	83-61
12/30/90	h	W	124-47
12/18/08	n	W	65-27
11/13/09	h	W	63-30

SERIES

Home: 3-0, Away: 0-0, Neutral: 1-0

WISCONSIN

GT LEADS 1-0

DATE	H/A	RESULT	SCORE
12/5/19	h	W	60-41

SERIES

Home: 1-0, Away: 0-0, Neutral: 0-0

WISCONSIN-GREEN BAY

WISCONSIN GREEN-BAY LEADS 2-1

DATE	H/A	RESULT	SCORE
3/26/92	n	W	78-77
11/26/11	n	L	62-67(ot)
11/28/14	n	L	50-71

SERIES

Home: 0-0, Away: 0-0, Neutral: 1-2

WISCONSIN-MILWAUKEE

GT LEADS 1-0

DATE	H/A	RESULT	SCORE
11/24/12	n	W	66-57

SERIES

Home: 0-0, Away: 0-0, Neutral: 1-0

WOFFORD

GT LEADS 1-0

DATE	H/A	RESULT	SCORE
12/30/18	h	W	81-40

RANKINGS HISTORY

TECH IN FINAL POLLS

YEAR	RECORD	AP	USA TODAY
2011	24-11	24	--
2012	26-9	15	10
2021	17-9		22

TECH IN AP TOP 25

Last time ranked in AP Top 25	Preseason, 2012-13 (#22)
Last time ranked in AP Top 10	N/A
Weeks ranked in AP poll	35
Weeks ranked in Top 10	N/A
Weeks ranked in Top 5	N/A
Highest AP Ranking	#15 - March 12, 2012
vs. AP Top 25 all-time	36-250
vs. AP Top 10 all-time	10-120
vs. AP Number 1 all-time	0-10

TECH VS. NO. 1

DATE	OPPONENT	W/L	SCORE
Nov. 29, 1984	Georgia	L	69-100
Jan. 19, 1991	Virginia	L	72-68
Jan. 27, 1992	at Maryland	L	54-75
March 9, 1992	vs. Virginia	L	69-70
Jan. 13, 2003	Duke	L	59-79
Jan. 8, 2015	Duke	L	41-81
Feb. 5, 2006	North Carolina	L	56-75
Nov. 16, 2008	at Connecticut	L	71-82
Nov. 21, 2010	Connecticut	L	51-71
March 24, 2012	vs. Baylor	L	68-83

TECH VS. TOP 10

DATE	OPPONENT	W/L	SCORE
Nov. 27, 1979	at #11 Maryland	L	78-94
Jan. 12, 1980	at #8 NC State	L	38-97
Feb. 8, 1980	vs. #9 NC State	L	48-99
Jan. 3, 1981	#9 NC State	L	55-74
Jan. 4, 1982	#7 NC State	L	62-76
Jan. 30, 1982	at #5 NC State	L	48-75
Feb. 17, 1982	at #9 Maryland	L	64-77
Dec. 16, 1982	at #3 Maryland	L	64-88
Jan. 10, 1983	#3 Maryland	L	57-69
Dec. 2, 1983	#3 Georgia	L	52-89
Dec. 14, 1983	at #9 Maryland	L	59-80
Nov. 29, 1984	#1 Georgia	L	69-100
Dec. 4, 1985	at #2/2 Georgia	L	58-93
Feb. 15, 1986	#5 Virginia	L	64-82
March 1, 1986	vs. #3 Virginia	L	64-90
Jan. 17, 1987	#4 Virginia	L	66-76
Feb. 2, 1987	at #3 Tennessee	L	74-100
Feb. 11, 1987	at #8 Virginia	L	56-78
Jan. 11, 1988	#4 Tennessee	L	79-96
Jan. 20, 1988	at #7 Virginia	L	69-90
Feb. 25, 1988	#9 Virginia	L	68-91
Nov. 28, 1988	#3 Georgia	L	58-73
Jan. 4, 1989	#5 Maryland	L	60-85
Feb. 6, 1989	at #6 Maryland	L	74-106
Feb. 15, 1989	at #3 Tennessee	L	71-88
Nov. 29, 1989	at #4 Georgia	L	70-85
Jan. 2, 1990	#6 NC State	W	79-78
Jan. 20, 1990	at #9 Virginia	L	77-97
Feb. 16, 1990	at #9 NC State	L	55-80
Jan. 4, 1991	at #2 NC State	L	79-97
Jan. 19, 1991	#1 Virginia	L	72-98
Feb. 2, 1991	at #1 Virginia	L	94-98
Feb. 16, 1991	#7 NC State	L	74-98
Jan. 25, 1992	at #2 Virginia	L	74-79
Jan. 27, 1992	at #1 Maryland	L	54-75
Feb. 8, 1992	#2 Virginia	L	62-86

Feb. 17, 1992	#4 Maryland	L	63-71	Jan. 18, 2012	#5 Duke	L	62-79
March 7, 1992	#4 Maryland	W	68-67	Feb. 6, 2012	#8 Maryland	L	56-64
March 9, 1992	#1 Virginia	L	69-70	March 5, 2012	vs. #6 Maryland	L	65-68
Jan. 14, 1993	#3 Maryland	L	66-77	March 24, 2012	vs. #1 Baylor	L	68-83
Feb. 7, 1993	at #7 Maryland	L	70-75	Dec. 2, 2012	#8 Georgia	L	50-60
Jan. 16, 1994	at #4 North Carolina	L	51-87	Dec. 6, 2012	at #4 Duke	L	52-85
Feb. 12, 1994	#3 North Carolina	L	79-89	Jan. 20, 2013	#10 Maryland	L	57-66
March 5, 1994	vs. #5 North Carolina	L	55-78	Nov. 17, 2013	at #4 Tennessee	L	76-87
Jan. 7, 1995	at #4 North Carolina	L	62-74	Jan. 5, 2014	#4 Duke	L	47-64
Feb. 20, 1995	#6 Virginia	L	53-61	Jan. 19, 2014	at #6 Maryland	L	81-92
Jan. 20, 1996	#7 Virginia	L	58-79	Feb. 17, 2014	at #2 Notre Dame	L	72-87
Nov. 29, 1996	#9 Notre Dame	L	69-76	Jan. 2, 2015	#7 Louisville	L	48-75
Jan. 5, 1997	#7 NC State	W	73-72	Jan. 11, 2015	at #8 North Carolina	L	81-96
Jan. 30, 1997	#6 North Carolina	L	77-80	Jan. 22, 2015	at #6 Notre Dame	L	76-89
Feb. 13, 1997	#9 Virginia	W	72-60	Jan. 30, 2015	#9 Florida State	L	62-82
Dec. 6, 1997	#9 Virginia	W	84-65	Feb. 19, 2015	#4 Notre Dame	L	61-71
Jan. 8, 1998	#8 North Carolina	L	48-69	Dec. 30, 2015	#3 Notre Dame	L	76-85
Feb. 1, 1998	at #7 NC State	L	60-85	Jan. 28, 2016	#3 Notre Dame	L	42-54
Feb. 8, 1998	at #5 North Carolina	L	58-85	March 4, 2016	#6 Louisville	L	50-60
Feb. 27, 1998	#8 Duke	L	56-100	Jan. 2, 2017	#7/2 Notre Dame	L	38-55
Dec. 3, 1998	at #9 North Carolina	L	68-85	Jan. 17, 2017	#9/8 Louisville	L	51-91
Jan. 18, 1999	#5 Georgia	L	82-88	Jan. 26, 2017	#6 Florida State	L	63-69
Jan. 24, 1999	#7 North Carolina	W	91-84	Feb. 12, 2017	#7 Notre Dame	L	69-90
Feb. 7, 1999	#9 Duke	L	73-74	Nov. 25, 2017	#8 Baylor	L	57-80
Nov. 30, 1999	#6 NC State	L	70-80	Dec. 28, 2017	#3/4 Louisville	L	71-74
Jan. 20, 2000	vs. #7 Georgia	L	58-86	Jan. 7, 2018	#2 Notre Dame	L	54-77
Dec. 8, 2000	#5 Georgia	L	61-78	Feb. 11, 2018	#5 Notre Dame	L	69-85
Jan. 11, 2001	at #5 Duke	L	83-86	Feb. 25, 2018	#9/12 Florida State	L	61-64
Feb. 12, 2001	#4 Duke	L	54-74	Nov. 29, 2018	#7 Maryland	L	54-67
Dec. 27, 2001	#10 Georgia	L	52-69	Jan. 6, 2019	#2 Notre Dame	L	55-76
Dec. 30, 2001	#6 Duke	L	60-76	Jan. 13, 2019	#2 Louisville	L	44-61
Jan. 31, 2002	at #5 Duke	L	50-86	Jan. 27, 2019	#8 NC State	L	60-68
Nov. 17, 2002	at #5 Kansas St.	L	59-83	Feb. 3, 2019	#5 Notre Dame	L	50-90
Jan. 13, 2003	#1 Duke	L	59-79	Feb. 16, 2020	#4 NC State	W	65-61
Feb. 2, 2003	at #7 North Carolina	L	64-76	Feb. 20, 2020	#5/6 Louisville	L	58-47
Feb. 13, 2003	at #Duke	L	43-82	March 6, 2020	#10 NC State	L	57-48
March 9, 2003	vs. #2 Duke	L	52-76	Dec. 31, 2020	#3/3 NC State	L	75-84
Jan. 8, 2004	#1 Duke	L	45-77	Feb. 11, 2021	#3 Louisville	L	70-85
Feb. 7, 2004	at #2 Duke	L	41-81	March 6, 2021	#3/4 NC State	L	61-66
Dec. 3, 2004	#6 Georgia	W	55-49	March 28, 2021	#6/5 South Carolina	L	65-76
Jan. 17, 2005	at #1 Duke	L	59-82				
Feb. 20, 2005	#3 Duke	L	55-73				
Jan. 11, 2006	#2 Duke	L	59-67				
Jan. 18, 2006	at #4 North Carolina	L	56-85				
Jan. 26, 2006	at #6 Maryland	L	71-79				
Feb. 5, 2006	#1 North Carolina	L	56-75				
Dec. 3, 2006	#8 Georgia	L	69-79				
Jan. 2, 2007	#2 North Carolina	L	57-69				
Jan. 10, 2007	at #3 Duke	L	51-83				
Feb. 1, 2007	#4 Maryland	W	77-72				
March 2, 2007	#6 Maryland	L	59-75				
Dec. 2, 2007	at #7 Georgia	L	64-71				
Jan. 5, 2008	at #4 North Carolina	L	78-99				
Jan. 20, 2008	at #4 Maryland	L	95-99 (20T)				
Jan. 24, 2008	#10 Duke	L	47-73				
Feb. 10, 2008	#3 North Carolina	L	61-75				
Nov. 16, 2008	at #1 Connecticut	L	71-82				
Nov. 29, 2008	vs. #9 Texas	L	68-76				
Jan. 22, 2009	#2 North Carolina	W	66-62				
Jan. 25, 2009	at #4 Duke	L	34-60				
Feb. 15, 2009	at #8 North Carolina	L	50-73				
March 24, 2009	vs. #4 Oklahoma	L	50-69				
Jan. 6, 2010	at #7 North Carolina	L	78-89				
Feb. 15, 2010	#10 Florida State	L	59-69				
Feb. 19, 2010	#8 Duke	L	50-64				
March 6, 2010	vs. #9 Duke	L	55-67				
Nov. 21, 2010	#1 Connecticut	L	51-71				
Nov. 26, 2010	#4 Tennessee	L	42-66				
Jan. 6, 2011	#8 North Carolina	W	71-70				
Jan. 21, 2011	at #3 Duke	L	32-69				
March 5, 2011	vs. #8 Duke	L	66-74				
Jan. 6, 2012	at #5 Maryland	L	74-77				

Last win vs. Top 10 Team:	Feb. 16, 2020
Last home win vs. Top 10 team:	Jan. 6, 2011
Last road win vs. Top 10 team:	Feb. 16, 2020
Last ACC win vs. Top 10 team:	Feb. 16, 2020

WINS AGAINST RANKED TEAMS

DATE	OPPONENT	H/A	SCORE
Jan. 6, 1987	#13 Maryland	H	81-80 (OT)
Jan. 21, 1989	#13 Virginia	H	105-80
Jan. 2, 1990	#6 NC State	H	79-78
Jan. 18, 1990	#15 Maryland	H	70-68
Jan. 17, 1992	#16 NC State	H	83-72
Feb. 4, 1992	at #18 Clemson	A	59-57
March 7, 1992	vs. #4 Maryland	N	68-67
March 8, 1992	vs. #18 Clemson	N	74-73
Jan. 15, 1993	#15 North Carolina	H	73-63
Jan. 25, 1996	#18 Clemson	H	55-38
Feb. 25, 1996	at #17 Clemson	A	72-62
Jan. 5, 1997	#7 NC State	H	73-72
Feb. 13, 1997	#9 Virginia	H	72-60
Dec. 6, 1997	#9 Virginia	H	84-65
Dec. 5, 1998	at #17/14 NC State	A	74-73
Jan. 24, 1999	#7/6 North Carolina	H	91-84
Jan. 13, 2000	#15/12 North Carolina	H	55-44
Feb. 24, 2000	at #14/11 NC State	A	69-52
March 4, 2000	vs. #15/14 NC State	N	71-62
Jan. 7, 2001	#25 Virginia	H	70-65
Feb. 8, 2001	at #24 Virginia	A	87-70
Jan. 17, 2002	at #17/15 North Carolina	A	81-62
Dec. 27, 2002	vs. #24/22 Georgia	N	55-49

RANKINGS HISTORY

Dec. 3, 2004	#6/6 Georgia	H	55-49	2012-13	Preseason	22	20
Feb. 1, 2007	#4/4 Maryland	H	77-72	2020-21	April 5, 2021		22
Dec. 3, 2008	#21/24 Michigan St.	H	70-57				
Jan. 22, 2009	#2/3 North Carolina	H	66-62				
March 1, 2009	#22/19 Virginia	H	74-66				
Dec. 5, 2010	#21/22 Georgia	H	69-53				
Jan. 6, 2011	#8/8 North Carolina	H	71-70				
Feb. 24, 2011	at #13/16 North Carolina	A	64-57				
March 4, 2011	vs. #13/15 Maryland	N	70-64				
Feb. 12, 2012	at #23/RV North Carolina	A	56-64				
March 20, 2012	vs. #17/16 Georgetown	N	76-64				
Feb. 6, 2014	#13/11 North Carolina	H	94-91				
Feb. 26, 2015	#16/17 Duke	H	71-62				
Jan. 15, 2017	#24 Syracuse	H	75-66				
Nov. 18, 2018	#14 Georgia	H	63-53				
Jan. 20, 2019	#12 Syracuse	H	65-55				
Jan. 2, 2020	#23/RV Miami	H	61-54				
Jan. 9, 2020	#11 Florida State	A	67-52				
Feb. 16, 2020	#4 NC State	A	65-61				
Feb. 23, 2020	#17/18 Florida State	H	65-62				
March 23, 2021	#17/20 West Virginia	N	73-56				

Overall (44 wins)

Most Points Scored: 105 vs. #13 Virginia (1/21/89)

Largest Margin of Victory: 25, 105-80 vs. #13 Virginia (1/21/89)

Highest Ranked Opponent Beaten: #2/3 North Carolina (1/22/09)

Home Wins: 27

Away Wins: 10

Neutral Wins: 7

NATIONAL POLL HISTORY

SEASON	DATE	AP	USA TODAY
1992-93	Dec. 22, 1992	25	25
	Dec. 29, 1992	23	21
	Jan. 5, 1993	23	23
	Jan. 12, 1993	23	25
	Jan. 26, 1993	24	
2007-08	Jan. 21, 2008	23	23
2008-09	Dec. 15, 2008	25	
	Dec. 22, 2008	23	25
	Dec. 29, 2008	23	24
	Jan. 5, 2009	22	22
	Jan. 12, 2009	24	25
2009-10	Preseason	19	
	Nov. 30, 2009	23	
	Dec. 14, 2009	25	
	Dec. 21, 2009	24	
	Dec. 28, 2009	24	
	Jan. 4, 2010	20	
	Jan. 11, 2010	21	
	Jan. 18, 2010	22	
	Jan. 25, 2010	25	
	Feb. 1, 2010	21	
	Feb. 8, 2010	21	
	Feb. 15, 2010	19	
	Feb. 23, 2010	22	
2010-11	Jan. 24, 2011	25	
	Jan. 31, 2010	25	
	March 7, 2011	24	
2011-12	Nov 22, 2011		25
	Jan. 24, 2012		24
	Jan. 30, 2012	24	22
	Feb. 6, 2012	22	23
	Feb. 13, 2012	20	22
	Feb. 20, 2012	17	19
	Feb. 27, 2012	15	18
	March 5, 2012	15	13
	March 12, 2012	15	
	April 4, 2012		10

ACC TOURNAMENT RESULTS

YEAR-BY-YEAR RESULTS

1980, College Park, Md.

QF #1 NC State def. #8 GT, 99-48

1981, Clemson, S.C.

QF #2 Virginia def. #7 GT, 61-49

1982, Raleigh, N.C.

QF #4 Clemson def. #5 GT, 62-54

1983, Fayetteville, N.C.

QF #2 UNC def. #7 GT, 85-80

1984, Fayetteville, N.C.

QF #1 Virginia def. #8 GT, 75-58

1985, Fayetteville, N.C.

QF #1 NC State def. #8 GT, 87-60

1986, Fayetteville, N.C.

QF #1 Virginia def. #8 GT, 90-64

1987, Fayetteville, N.C.

QF #3 UNC def. #6 GT, 64-54

1988, Fayetteville, N.C.

QF #2 Maryland def. #7 GT, 102-74

1989, Fayetteville, N.C.

QF #3 Clemson def. #6 GT, 94-74

1990, Fayetteville, N.C.

QF #2 Virginia def. #7 GT, 73-65

1991, Fayetteville, N.C.

QF #2 Maryland def. #7 GT, 91-73

1992, Rock Hill, S.C.

QF #7 GT def. #2 Maryland, 68-67

SF #7 GT def. #3 Clemson, 74-73

CG #1 Virginia def. #7 GT, 70-69

1993, Rock Hill, S.C.

QF #5 Clemson def. #4 GT, 87-66

1994, Rock Hill, S.C.

QF #2 UNC def. #7 GT, 78-55

1995, Rock Hill, S.C.

QF #3 NC State def. #6 GT, 88-70

1996, Rock Hill, S.C.

1R #9 FSU def. #8 GT, 64-51

1997, Charlotte, N.C.

QF #2 Virginia def. #7 GT, 77-63

1998, Charlotte, N.C.

1R #8 GT def. #9 Wake Forest, 78-67

QF #1 Duke def. #8 GT, 100-56

1999, Charlotte, N.C.

QF #3 UNC def. #6 GT, 87-71

2000, Greensboro, N.C.

QF #6 GT def. #3 NC State, 71-62

SF #2 Duke def. #6 GT, 77-56

2001, Greensboro, N.C.

1R #7 UNC def. #8 GT, 79-64

2002, Greensboro, N.C.

QF #4 Virginia def. #5 GT, 60-58

2003, Greensboro, N.C.

QF #5 GT def. #4 FSU, 64-59

SF #1 Duke def. #5 GT, 76-52

2004, Greensboro, N.C.

1R #9 Wake Forest def. #8 GT, 61-59

2005, Greensboro, N.C.

1R #9 Miami def. #8 GT, 60-58

2006, Greensboro, N.C.

1R #11 GT def. #6 Miami, 79-62

QF #3 Maryland def. #11 GT, 71-66

2007, Greensboro, N.C.

1R #6 GT def. #11 Miami, 66-52

QF #3 Maryland def. #6 GT, 75-59

2008, Greensboro, N.C.

1R #5 GT def. #12 Miami, 76-49

QF #4 Virginia def. #5 GT, 52-43

2009, Greensboro, N.C.

1R #12 Clemson def. #5 GT, 81-69

2010, Greensboro, N.C.

QF #4 GT def. #5 Wake Forest, 52-45

SF #1 Duke def. #4 GT, 67-55

2011, Greensboro, N.C.

1R #5 GT def. #12 VT, 81-58

QF #5 GT def. #4 Maryland, 70-64

SF #1 Duke def. #5 GT, 74-66

2012, Greensboro, N.C.

QF #4 GT def. #5 UNC, 54-53

SF #4 GT def. #9 NCSU, 81-67

CG #3 Maryland def. #4 GT, 68-65

2013, Greensboro, N.C.

1R #10 WF def. #7 GT, 86-67

2014, Greensboro, N.C.

2R #7 GT def. #10 Virginia, 77-76

QF #2 Duke def. #7 GT, 82-52

2015, Greensboro, N.C.

1R #11 GT def. #14 Clemson, 80-53

2R #6 North Carolina def. #11 GT, 84-64

2016, Greensboro, N.C.

2R #7 GT def. #10 Wake Forest, 67-65

QF #2 Louisville def. #7 GT, 60-50

2017, Conway, S.C.

1R #10 GT def. #15 Boston College, 71-67

2R #7 Miami def. #10 GT, 87-71

2018, Greensboro, N.C.

1R #10 GT def. #15 Clemson, 61-52

2R #7 Virginia def. #10 GT, 60-58

2019, Greensboro, N.C.

2R #8 North Carolina def. #9 GT, 80-73

2020, Greensboro, N.C.

2R #7 GT def. #15 Pitt, 68-58

QF #2 NC State def. #7 GT, 57-48

2021, Greensboro, N.C.

2R #3 GT def. #11 Clemson, 60-57

QF #2 NC State def. #3 GT, 66-61

ROUND-BY-ROUND RESULTS

ACC First Round (8-6)

1996 #9 FSU def. #8 GT, 64-51

1998 #8 GT def. #9 WF, 78-67

2001 #7 UNC def. #8 GT, 79-64

2004 #9 WF def. #8 GT, 61-59

2005 #9 Miami def. #8 GT, 60-58

2006 #11 GT def. #6 Miami, 79-62

2007 #6 GT def. #11 Miami, 66-52

2008 #5 GT def. #12 Miami, 76-49

2009 #12 CU def. #5 GT, 81-69

2011 #5 GT def. #12 VT, 81-58

2013 #10 WF def. #7 GT, 86-67

2015 #11 GT def. #14 Clemson, 80-53

2017 #10 GT def. #15 Boston College, 71-67

2018 #10 GT def. #15 Clemson, 61-52

ACC Second Round (3-4)

2014 #7 GT def. #10 Virginia, 77-76

2015 #6 UNC def. #11 GT, 84-64

2016 #7 GT def. #10 Wake Forest, 67-65

2017 #7 Miami def. #10 GT, 87-71

2018 #7 Virginia def. #10 GT, 60-58

2019 #8 North Carolina def. #9 GT, 80-73

2020 #7 GT def. #15 Pitt, 68-58

ACC Quarterfinals (7-25)

1980 #1 NCST def. #8 GT, 99-48

1981 #2 Virginia def. #7 GT, 61-49

1982 #4 CU def. #5 GT, 62-54

1983 #2 UNC def. #7 GT, 85-80

1984 #1 Virginia def. #8 GT, 75-58

1985 #1 NCST def. #8 GT, 87-60

1986 #1 Virginia def. #8 GT, 90-64

1987 #3 UNC def. #6 GT, 64-54

1988 #2 Md def. #7 GT, 102-74

1989 #3 CU def. #6 GT, 94-74

1990 #2 Virginia def. #7 GT, 73-65

1991 #2 Md def. #7 GT, 91-73

1992 #7 GT def. #2 Md, 68-67

1993 #5 CU def. #4 GT, 87-66

1994 #2 UNC def. #7 GT, 78-55

1995 #3 NCST def. #6 GT, 88-70

1997 #2 Virginia def. #7 GT, 77-63

1998 #1 Duke def. #8 GT, 100-56

1999 #3 UNC def. #6 GT, 87-71

2000 #6 GT def. #3 NCST, 71-62

2002 #4 Virginia def. #5 GT, 60-58

2003 #5 GT def. #4 FSU, 64-59

2006 #3 Md def. #11 GT, 71-66

2007 #3 Md def. #6 GT, 75-59

2008 #4 Virginia def. #5 GT, 52-43

2010 #4 GT def. #5 WF, 52-45

2011 #5 GT def. #4 Md, 70-64

2012 #4 GT def. #5 UNC, 54-53

2014 #2 Duke def. #7 GT, 82-52

2016 #2 Louisville def. #7 GT, 60-50

2020 #2 NC State def. #7 GT, 57-48

2021 #3 GT def. #11 Clemson, 60-57

ACC Semifinals (2-5)

1992 #7 GT def. #3 CU, 74-73

2000 #2 Duke def. #6 GT, 77-56

2003 #1 Duke def. #5 GT, 76-52

2010 #1 Duke def. #4 GT, 67-55

2011 #1 Duke def. #5 GT, 74-66

2012 #4 GT def. #9 NCST, 81-67

2021 #2 NC State def. #3 GT, 66-61

ACC Championship Game (0-2)

1992 #1 Virginia def. #7 GT, 70-69

2012 #3 Md def. #4 GT, 68-65

POSTSEASON TOURNAMENT RESULTS

ACC Tournament Fact

Georgia Tech became the lowest seeded team in ACC Tournament history to qualify for the championship game in 1992 when the seventh-seeded Jackets scored a pair of one-point victories over nationally-ranked Maryland and Clemson to reach the final. Tech topped the second-seeded and fourth-ranked Terrapins, 68-67, in the first round and edged the third-seeded and 18th-ranked Tigers, 74-73, in the semifinals. In the championship game, Tech battled top-seeded and top-ranked Virginia tough, before falling by a one-point margin, 70-69.

NCAA TOURNAMENT

The Yellow Jackets made their first appearance in the NCAA Tournament in 1992-93 with a 16-10 record and an 8-8 ACC mark. Tech didn't return to the NCAA Tournament for 10 years, making its next trip in 2003, but then the Jackets participated in every Big Dance from 2007 - 2012. In 2012, Georgia Tech made its breakthrough to reach the program's first Sweet 16 with a 76-64 win against Georgetown in the second round.

1993: Midwest Region

Evanston, Ill.
M17 64 at Northwestern L, 62-90

2003: East Region

West Lafayette, Ind.
#10 seed
M22 64 vs. #7 Virginia Tech L, 59-61

2007: Dallas Region

Minneapolis, Minn.
#7 Seed
M17 64 vs. #10 DePaul W, 55-54
M19 32 vs. #2 Purdue L, 63-76

2008: Greensboro Region

Des Moines, Iowa
#10 seed
M22 64 vs. #7 Iowa State L, 55-58

2009: Oklahoma City Region

Iowa City, Iowa
#9 seed
M22 64 vs. #8 Iowa W, 76-62
M24 32 vs. #1 Oklahoma L, 50-69

2010: Kansas City Region

Norman, Oklahoma
#6 seed
M21 64 vs. #11 Arkansas Little Rock L, 53-63

2011: Dayton Region

Columbus, Ohio
#5 seed
M19 64 vs. #12 Bowling Green W, 69-58
M21 32 at #4 Ohio State L, 60-67

2012: Des Moines Region

Chapel Hill, N.C.
#4 seed
M18 64 vs. #13 Sacred Heart W, 76-50
M20 32 vs. #5 Georgetown W, 76-64
Des Moines, Iowa
M24 16 vs. #1 Baylor L, 68-83

2014: Louisville Region

Baton Rouge, La.
#10 seed
M23 64 at #7 LSU L, 78-98

2021: Hemisfair Region

San Antonio, Texas
#5 seed
M21 64 vs. #12 Stephen F. Austin W, 54-52
M23 32 vs. #4 West Virginia W, 73-56

M38 16 vs. #1 South Carolina L, 65-76

Georgia Tech All-Time NCAA Record

Overall: 7-10
Round of 64: 5-5
Round of 32: 2-3
Sweet 16: 0-2
Neutral Site: 5-7
Opponent Site: 1-3

Georgia Tech vs. Conferences in NCAA Tournament

Big 12: 1-3
Big East: 2-1
Big Ten: 1-3
Mid-American: 1-0
Northeast: 1-0
SEC: 0-2
Southland: 1-0
Sun Belt: 0-1



The Yellow Jackets made it to the NCAA Tournament in 2007 which was the first of six-straight appearances in the Big Dance from 2007-12.

WNIT

In the first postseason appearance in school history, Georgia Tech's women's basketball team captured the 1992 National Women's Invitational Tournament in Amarillo, Texas. En route to the title, the Jackets defeated Wisconsin-Green Bay, 78-77, in the first round, Nebraska, 73-68, in the semifinals, and Hawaii, 90-72, in the championship game. The 1992 NWIT not only marked Tech's first postseason appearance, but it also marked the first NWIT title for an ACC school. In 1998, the NWIT switched names to the WNIT.

1992: Cal Farley Coliseum; Amarillo, Texas (NWIT)

M26 Wisconsin-Green Bay W 78-77
M27 Nebraska W 73-68
M28 Hawaii W 90-72

2000: Multiple Sites (WNIT)

M16 Southern Mississippi(1) W 76-71 (ot)
M18 at Chattanooga(2) W 81-74
M21 at Arkansas(3) L 67-78

2001: Humphrey Coliseum; Starkville, Miss.(WNIT)

M15 Mississippi State L 73-77

2002: Alexander Memorial Coliseum; Atlanta, Ga.(WNIT)

M13 Miami L 64-73

2015: Multiple Sites (WNIT)

M19 Elon W 69-47
M22 at Ole Miss (5) L 48-63

2016: McCamish Pavilion, Atlanta, Ga. (WNIT)

M17 Mercer W 73-56
M21 Tulane L 61-64

2017: Multiple Sites (WNIT)

M16 Jacksonville (4) W 71-55

M19 UCF (4) W 63-51
M23 MTSU (4) W 70-57
M26 Alabama (4) W 76-66
M29 Washington State (4) W 69-61
A1 at Michigan (6) L 79-89 (ot3)

2018: Multiple Sites (WNIT)

M15 Bethune Cookman (4) W 85-32
M18 UAB (4) W 91-47
M22 at Alabama (7) L 59-61

- (1): Alexander Memorial Coliseum, Atlanta, Ga.
(2): McKenzie Arena, Chattanooga, Tenn.
(3): Arkansas Arena, Fayetteville, Ark.
(4): McCamish Pavilion, Atlanta, Ga.
(5): Tad Smith Coliseum, Oxford, Miss.
(6): Calihan Hall, Detroit, Mich.
(7): Coleman Coliseum, Tuscaloosa, Ala.

Eight Tournaments: Won 14 Lost 7
1992 NWIT Champions

OTHER POSTSEASON TOURN.

1975 GAIW State Tournament

vs. Fort Valley L 39-76
vs. Tift L 54-65

1976 GAIW State Tournament

vs. Berry L 41-109
vs. North Georgia L 35-69

1977 GAIW State Tournament

vs. Morris Brown W 75-27
vs. Spelman W 55-43

1978 GAIW State Tournament

vs. West Georgia L 79-94

1979 GAIW State Tournament

vs. Berry L 68-92

1980 GAIW State Tournament

F. 21 at Georgia Southern L 51-87

1981 GAIW State Tournament

F. 26 vs. Georgia L 70-89

Seven Tournaments: Won 2 Lost 8

HONORS & AWARDS

ALL-AMERICANS

JOYCE PIERCE

1993 - KODAK/WBCA HONORABLE MENTION



KISHA FORD

1997 - ASSOCIATED PRESS HONORABLE MENTION
1997 - KODAK/WBCA HONORABLE MENTION

SONJA MALLORY

2003 - KODAK/WBCA HONORABLE MENTION



ALEX MONTGOMERY

2011 - KODAK/WBCA HONORABLE MENTION



TYAUNNA MARSHALL

2013 - ASSOCIATED PRESS HONORABLE MENTION
2014 - ASSOCIATED PRESS HONORABLE MENTION
2013 - KODAK/WBCA HONORABLE MENTION

AALIYAH WHITESIDE

2016 - WBCA HONORABLE MENTION



LORELA CUBAJ

2021 - WBCA HONORABLE MENTION



LOTTA-MAJ LAHTINEN

2021 - WBCA HONORABLE MENTION

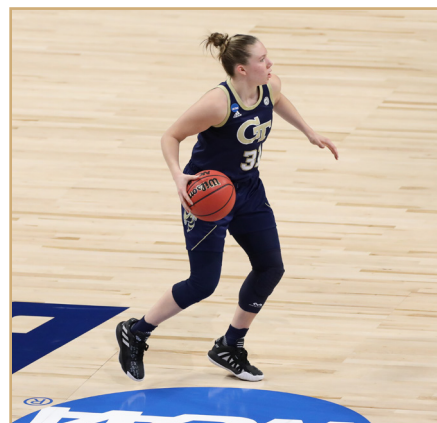

FRESHMAN ALL-AMERICA

Kisha Ford	1994	Basketball Times
Niesha Butler	1999	Women's Basketball Journal
		Women's Basketball News Service
Tyaunna Marshall	2011	Full Court Press (Third Team)

MCDONALD'S HIGH SCHOOL ALL-AMERICA

Kasha Terry	2002
Kaela Davis	2013
Elizabeth Balogun	2018
Elizabeth Dixon	2018

STREET & SMITH'S HIGH SCHOOL ALL-AMERICA

Janie Mitchell	2002	Honorable Mention
Nia Josiah	2003	Honorable Mention
Jill Ingram	2003	Honorable Mention
Daphne Mitchell	2003	Honorable Mention
Janie Mitchell	2003	Honorable Mention
Nia Josiah	2004	Honorable Mention
April Phillips	2004	Honorable Mention
Tiffany Blackmon	2005	Honorable Mention
Angel Buie	2005	Honorable Mention
Nia Josiah	2005	Honorable Mention
Iasia Hemingway	2007	Honorable Mention
Alex Montgomery	2007	Honorable Mention

PARADE HIGH SCHOOL ALL-AMERICA

Jackie Farmer	1987
Aisha Howard	1996
Iasia Hemingway	2007
Alex Montgomery	2007

HONORS & AWARDS

WBCA HIGH SCHOOL ALL-AMERICA

Kasha Terry	2002	
Jillian Ingram	2004	Honorable Mention
Iasia Hemingway	2007	
Kaela Davis	2013	

ALL STAR GIRLS REPORT HIGH SCHOOL ALL-AMERICA

Jillian Ingram	2004	Fourth Team
Daphne Mitchell	2004	Fourth Team
Janie Mitchell	2004	Fifth Team

ACC AWARDS

Beginning with the 2012-13 season, the ACC released separate coaches and media All-ACC teams.

ALL-ACC

BY NAME:

Ardossi, Brigitte	2010	2nd
Bootz, Delores	1986	2nd
Bootz, Delores	1987	2nd
Bootz, Delores	1988	2nd
Butler, Niesha	1999	2nd
Butler, Niesha	2001	3rd
Cubaj, Lorela	2021	1st (Coaches; Media)
Davis, Kaela	2014	2nd (Coaches; Media)
Davis, Kaela	2015	1st (Coaches; Media)
Ford, Kisha	1995	2nd
Ford, Kisha	1996	2nd
Ford, Kisha	1997	1st
Goodlett, Sasha	2012	2nd
Higgs, Stephanie	2005	Honorable Mention
Higgs, Stephanie	2007	3rd
Lahtinen, Lotta-Maj	2021	1st (Media); 2nd (Coaches)
Lounsbury, Karen	1990	2nd
Mallory, Sonja	2002	2nd
Mallory, Sonja	2003	1st
Marshall, Tyaunna	2011	3rd
Marshall, Tyaunna	2012	2nd
Marshall, Tyaunna	2013	1st (Coaches; Media)
Marshall, Tyaunna	2014	1st (Coaches; Media)
Martinez, Milli	2002	2nd
Mitchell, Janie	2007	Honorable Mention
Mitchell, Janie	2008	3rd
Montgomery, Alex	2009	3rd
Montgomery, Alex	2010	3rd
Montgomery, Alex	2011	2nd
Neal, Ida	1989	1st
Nnamaka, Chioma	2008	Honorable Mention
Pan, Francesca	2020	2nd (Coaches); HM (Media)
Pierce, Joyce	1991	2nd
Pierce, Joyce	1992	2nd
Pierce, Joyce	1993	2nd
Stewart, Alex	2003	3rd
Stewart, Alex	2004	Honorable Mention
Stokes, Fallon	2003	3rd
Stokes, Fallon	2004	2nd
Tate, Regina	2002	3rd
Walker, Marielle	1988	2nd
Whiteside, Aaliyah	2016	1st

BY YEAR:

Bootz, Delores	1986	2nd
Bootz, Delores	1987	2nd
Bootz, Delores	1988	2nd
Walker, Marielle	1988	2nd
Neal, Ida	1989	1st
Lounsbury, Karen	1990	2nd
Pierce, Joyce	1991	2nd
Pierce, Joyce	1992	2nd
Pierce, Joyce	1993	2nd
Ford, Kisha	1995	2nd
Ford, Kisha	1996	2nd
Ford, Kisha	1997	1st

Butler, Niesha	1999	2nd
Butler, Niesha	2001	3rd
Mallory, Sonja	2002	2nd
Martinez, Milli	2002	2nd
Tate, Regina	2002	3rd
Mallory, Sonja	2003	1st
Stewart, Alex	2003	3rd
Stokes, Fallon	2003	3rd
Stewart, Alex	2004	Honorable Mention
Stokes, Fallon	2004	2nd
Higgs, Stephanie	2005	Honorable Mention
Higgs, Stephanie	2007	3rd
Mitchell, Janie	2007	Honorable Mention
Mitchell, Janie	2008	3rd
Nnamaka, Chioma	2008	Honorable Mention
Montgomery, Alex	2009	3rd
Ardossi, Brigitte	2010	2nd
Montgomery, Alex	2010	3rd
Marshall, Tyaunna	2011	3rd
Montgomery, Alex	2011	2nd
Goodlett, Sasha	2012	2nd
Marshall, Tyaunna	2012	2nd
Marshall, Tyaunna	2013	1st (Coaches; Media)
Marshall, Tyaunna	2014	1st (Coaches; Media)
Davis, Kaela	2014	2nd (Coaches; Media)
Davis, Kaela	2015	1st (Coaches; Media)
Whiteside, Aaliyah	2016	1st (Coaches; Media)
Pan, Francesca	2020	2nd (Coaches); HM (Media)
Cubaj, Lorela	2021	1st (Coaches; Media)
Lahtinen, Lotta-Maj	2021	1st (Media); 2nd (Coaches)

ACC ALL-FRESHMAN TEAM

Kathy Dortch	1993
Kisha Ford	1994
Carla Munnion	1994
Niesha Butler	1999
Chioma Nnamaka	2005
Alex Montgomery	2008
Tyaunna Marshall	2011
Sydney Wallace	2012
Brittany Jackson	2013 (Coaches; Media)
Kaela Davis	2014 (Coaches; Media)
Francesca Pan	2017 (Coaches; Media)
Kierra Fletcher	2018 (Coaches; Media)
Elizabeth Balogun	2019 (Coaches; Media)
Elizabeth Dixon	2019 (Coaches; Media)

ACC ALL-DEFENSIVE TEAM

Milli Martinez	2002
Sonja Mallory	2003
Jacqua Williams	2008, '09
Alex Montgomery	2011
Tyaunna Marshall	2013
Tyaunna Marshall	2014
Lorela Cubaj	2021

ACC DEFENSIVE PLAYER OF THE YEAR

Lorela Cubaj	2021 (co)
--------------	-----------

ACC MOST IMPROVED PLAYER

Lotta-Maj Lahtinen	2021
--------------------	------

ACC SIXTH PLAYER OF THE YEAR

Alex Montgomery	2010
Zaire O'Neil	2018

ACC ROOKIE OF THE YEAR

Niesha Butler	1999
Francesca Pan	2017 (Coaches; Media)
Elizabeth Balogun	2019 (Coaches; Media)

ACC COACH OF THE YEAR

Nell Fortner	2021 (Media)
--------------	--------------

ACC ALL-TOURNAMENT TEAM

Devony Caldwell	1992
Joyce Pierce	1992
Kisha Ford (2nd Team)	1994
Carla Munnion (2nd Team)	1998
Milli Martinez (2nd Team)	2000
Fallon Stokes (2nd Team)	2003
Stephanie Higgs (2nd Team)	2006
Alex Montgomery (2nd Team)	2010
Tyaunna Marshall (2nd Team)	2011
Sasha Goodlett (1st Team)	2012
Tyaunna Marshall (1st Team)	2012
Metra Walthour (2nd Team)	2012
Francesca Pan (2nd Team)	2020
Lorela Cubaj (2nd Team)	2021

ACC LEGEND

Ida Neal Smith	2005
Kisha Ford	2006
Dolores Bootz	2007
Bonnie Tate	2008
Karen Lounsbury	2009
Joyce Pierce	2010
Tory Ehle-Rule	2011
Bernadette McGlade	2012
Danielle Donehew	2013
Agnus Berenato	2014
Sonja Mallory	2015
Carla Munnion	2016

ACC PLAYER OF THE WEEK

Dolores Bootz	Jan. 5, 1986
Marielle Walker	Dec. 1, 1986; Dec. 14, 1987
Karen Lounsbury	Dec. 19, 1988
Ida Neal	Jan. 23, 1989
Sheila Wagner	Jan. 31, 1990
Kisha Ford	Dec. 20, 1993; Feb. 14, 1994; Feb. 17, 1997
Carla Munnion	Dec. 4, 1995; Dec. 18, 1995
Kenya Williams	Nov. 23, 1998
Niesha Butler	Jan. 8, 2001
Regina Tate	Nov. 26, 2001
Sonja Mallory	Jan. 21, 2002
Fallon Stokes	Nov. 24, 2003*; Dec. 8, 2003
Stephanie Higgs	Dec. 27, 2004; Feb. 5, 2007
Janie Mitchell	Dec. 10, 2007; Dec. 17, 2007
Chioma Nnamaka	Feb. 4, 2008
Brigitte Ardossi	Feb. 1, 2010
Alex Montgomery	Dec. 6, 2010; Dec. 27, 2010*
Tyaunna Marshall	Dec. 17, 2012; Feb. 4, 2013; Feb. 25, 2013; Feb. 10, 2014
Aaliyah Whiteside	Nov. 16, 2015
Zaire O'Neil	Feb. 6, 2017
Lotta-Maj Lahtinen	Dec. 14, 2020

ACC ROOKIE OF THE WEEK

Stacey Buchannon	Dec. 20, 1993
Kisha Ford	Jan. 10, 1994
Danielle Donehew	Feb. 17, 1997
Betsy Foy	Dec. 8, 1997
Niesha Butler	Nov. 23, 1998*; Nov. 30, 1998; Dec. 7, 1998; Dec. 21, 1998; Jan. 4, 1999; Jan. 25, 1999, Feb. 1, 1999
Megan Harpring	Feb. 24, 2003
Chioma Nnamaka	Dec. 27, 2004
Alex Montgomery	Dec. 26, 2007; Jan. 21, 2008
Iasia Hemingway	Jan. 28, 2008
Mo Bennett	Nov. 17, 2008
Sasha Goodlett	Feb. 9, 2009
Sharena Taylor	Dec. 14, 2009
Tyaunna Marshall	Nov. 15, 2010*; Nov. 22, 2010; Dec. 6, 2010; Jan. 3, 2010; Jan. 10, 2010
Aaliyah Whiteside	Dec. 24, 2012

HONORS & AWARDS

Brittany Jackson	Nov. 19, 2012, Jan. 14, 2013
Kaela Davis	Nov. 11, 2013, Dec. 9, 2013, Jan. 20, 2014, March 3, 2014
Francesca Pan	Nov. 28, 2016, Jan. 9, 2017, Jan. 16, 2017, Feb. 20, 2017, Feb. 27, 2017
Chanin Scott	Dec. 12, 2016
Kierra Fletcher	Feb. 19, 2018
Elizabeth Balogun	Dec. 17, 2018, Dec. 23, 2018, Jan. 7, 2019, Jan. 21, 2019
Elizabeth Dixon	Nov. 19, 2018, Jan. 14, 2019, Feb. 11, 2019
Loyal McQueen	Dec. 14, 2020

REGION HONORS

GEORGIA COMMISSION ON WOMEN COLLEGIATE SPORTSWOMAN OF THE YEAR

Regina Tate	2001-02
-------------	---------

GEORGIA HALL OF FAME COACH OF THE YEAR

Agnus Berenato	1991-91
----------------	---------

ATLANTA TIPOFF CLUB COACH OF THE YEAR

Agnus Berenato	1991-92, 2002-03
MaChelle Joseph	2006-07, 2011-12
Nell Fortner	2019-20

ATLANTA TIPOFF CLUB STATE OF GEORGIA COLLEGE PLAYER OF THE YEAR

Kisha Ford	1993-94
Niesha Butler	1998-99
Sonja Mallory	2002-03
Janie Mitchell	2007-08
Brigitte Ardossi	2009-10
Alex Montgomery	2010-11
Sasha Goodlett	2011-12
Tyaunna Marshall	2012-13; 2013-14
Kaela Davis	2014-15
Aaliyah Whiteside	2015-16
Lorela Cubaj	2020-21

ATLANTA WOMEN IN SPORTS ATHLETE OF THE MONTH

Kisha Ford	March, 1994
------------	-------------

ATLANTA TIPOFF CLUB GEORGIA PLAYER OF THE MONTH

Marielle Walker	January, 1988
Ida Neal	January, 1989
Karen Lounsbury	January, 1990

BOY SCOUTS OF AMERICA PEACH OF AN ATHLETE

Angie Fischer	1993	Honoree
Kisha Ford	1995	Honoree
Danielle Donehew	2000	Honoree
Shayla Bivins	2014	Honoree

ACADEMIC HONORS

ACADEMIC ALL-ACC

Danielle Donehew	1998, '00
Regina Tate	1999, '01
Kenya Williams	1999
Jessica Williams	2005
Alex Montgomery	2008
Deja Foster	2010
Danielle Hamilton-Carter	2013
Shayla Bivins	2014
Rodreka Rogers	2015, '16

Antonia Peresson	2016
Francesca Pan	2017, '18, '19, '20
Elo Edeferioka	2018
Kierra Fletcher	2019, '20, '21
Lotta-Maj Lahtinen	2020, '21
Nerea Hermosa	2021

COSIDA/VERIZON ACADEMIC ALL-AMERICA

Tory Ehle	1987	Honorable Mention
Karen Lounsbury	1990	
Karen Lounsbury	1991	

COSIDA/VERIZON ACADEMIC ALL-DISTRICT

Danielle Donehew	1999	Second Team
	2000	First Team
Regina Tate	2002	Second Team

GEORGIA TECH BOBBY DODD SCHOLARSHIP

Karen Lounsbury	1990-91
Angie Fischer	1992-93
Regina Tate	1998-99
Deja Foster	2009-10

GEORGIA TECH HOMER RICE SCHOLARSHIP

Danielle Donehew	1997-98
------------------	---------

ACC WEAVER-JAMES-CARRIGAN POSTGRADUATE SCHOLARSHIP

Danielle Donehew	2001
Regina Tate	2002

MARIE JAMES SCHOLARSHIP AWARD (ACC'S TOP FEMALE SCHOLAR-ATHLETE)

Marlene Mainland	1988
------------------	------

CHARLES T. STONER LAW SCHOLARSHIP

Jacqua Williams	2009
Deja Foster	2011
Shayla Bivins	2014

MISCELLANEOUS

ESPNW NATIONAL PLAYER OF THE WEEK

Tyaunna Marshal	Feb. 10, 2014
-----------------	---------------

USA BASKETBALL U.S. OLYMPIC TEAM TRIALS INVITE

Joyce Pierce	1992
--------------	------

USA BASKETBALL SELECT TEAM

Joyce Pierce	1992	Jones Cup
		Gold Medal (Taipai, Taiwan)
Kisha Ford	1995	Jones Cup
		Bronze Medal (Taipai, Taiwan)

USA BASKETBALL U.S. OLYMPIC FESTIVAL

Dolores Bootz	1986	South Team
		Gold Medal (Houston, Texas)
Joannah Kauffman	1995	South Team
		(Colorado Springs, Colo.)
Joyce Pierce	1990	South Team
		(Minneapolis, Minn.)
Bronda Davis	1991	South Team
		Gold Medal (Los Angeles, Calif.)
Kisha Ford	1994	East Team
		Bronze Medal, All-Tournament
April Phillips	2004	West Team
		(Colorado Springs, Colo.)
Jasmine Duffey	2005	Blue Team
		(Colorado Springs, Colo.)

HONORS & AWARDS

GEORGIA TECH HALL OF FAME

KATE BRANDT

Played: 1981-84
Inducted: 1989



TORY EHLE

Played: 1984-87
Inducted: 1990



BONNIE TATE

Played: 1977-79
Inducted: 1991



JAMIE POSEY

Played: 1978-81
Inducted: 1992



LEE ANN WOODHULL

Played: 1980-83
Inducted: 1993



DOLORES BOOTZ

Played: 1985-88
Inducted: 1994

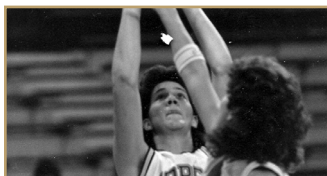

IDA NEAL

Played: 1986-89
Inducted: 1995



MARIELLE WALKER

Played: 1985-88
Inducted: 1996



BERNADETTE MCGLADE

Coached: 1982-88
Inducted: 1998



KAREN LOUNSBURY

Played: 1989-92
Inducted: 2006



KISHA FORD

Played: 1994-97
Inducted: 2008



AGNUS BERENATO

Coached: 1988-2003
Inducted: 2021



#PROJACKETS

WNBA DRAFT

PLAYER	YEAR	ROUND (PICK)	TEAM
Kisha Ford	1997	4th (27)	New York Liberty
Sonja Mallory	2003	2nd (24)	New York Liberty
Kasha Terry	2006	2nd (26)	Indiana Fever
Chioma Nnamaka	2008	2nd (21)	San Antonio Silver Stars
Brigitte Ardossi	2010	2nd (21)	Atlanta Dream
Alex Montgomery	2011	1st (10)	New York Liberty
Sasha Goodlett	2012	1st (11)	Indiana Fever
Tyaunna Marshall	2014	2nd (14)	New York Liberty



In 2012, Sasha Goodlett was invited to Bristol, Connecticut for the 2012 WNBA Draft where she became the second Yellow Jacket to be drafted in the first round of the draft.

YELLOW JACKETS IN THE PROS

Player	Organization	Years
Brigitte Ardossi	Atlanta Dream	2010
	COB Calais, France	2010
	Canberra Capitals, Australia	2011-12
Dolores Bootz	Galatasaray, Istanbul, Turkey	1988-89
	Megafesa, Lugo, Spain	1990-91
	Caja Segovia, Segovia, Spain	1991-93
Kisha Ford	New York Liberty (WNBA)	1997-98
	Orlando Miracle (WNBA)	1999
	Miami Sol (WNBA)	2000-01
Sasha Goodlett	Indiana Fever (WNBA)	2012-13
	Chicago Sky (WNBA)	2014-15
Stephanie Higgs	Greece	2007
Jill Ingram	Sweden	2008
Joannah Kauffman	Turkey	1999
Milli Martinez	Puerto Rico	2002-04
Sonja Mallory	Phoenix Mercury (WNBA)	2003
	Lithuania, Hungary	2003
Daphne Mitchell	Finland	2009-10
Janie Mitchell	Bulgaria	2008
Alex Montgomery	New York Liberty (WNBA)	2011-14
	San Antonio Stars (WNBA)	2015-17
	Chicago Sky (WNBA)	2018
Chioma Nnamaka	Atlanta Dream (WNBA)	2008
	Lithuania	2009
	France	2010
	Poland/Sweden	2011-12
Jasmina Pacariz	Sweden	2008
Francesca Pan	Italy	2020
Alex Stewart	Iceland	2004
Kasha Terry	Indiana Fever (WNBA)	2006-08
	Atlanta Dream (WNBA)	2008
Imani Tilford	Australia	2018
Katarina Vuckovic	Germany	2017
Marielle Walker	Switzerland	1988-89
Aimee Weiss	Denmark	1996-2003



Alex Montgomery wrapped up her fifth year in the pros in 2015

Chelsea Regins played right in Atlanta after graduation



RECORDS

Tech Records	82-86
Individual Records	86-87
Opponent Records	87-89
Career Leaders	90-91
Records by Class	92
Annual Leaders	93-94
Year-by-Year Stats	95-96
The Last Time	97
1,000 Point Scorers	98-99
NCAA Tournament Records	100-107

RECORDS

TECH GAME RECORDS

100+ POINT GAMES

124	vs. Winthrop, 12/30/90
124	vs. Presbyterian, 12/2/85
116	vs. Converse, 12/1/84
115	vs. Rider, 11/29/91
114	vs. Chattanooga, 11/30/91
114	vs. Rider, 12/5/90
111	vs. Morris Brown, 2/23/02
111	vs. Fairfield, 12/30/94
111	vs. Hofstra, 12/4/92
110	vs. Appalachian State, 12/18/92
108	vs. Iona, 12/20/87
107	vs. Georgia State, 2/13/95
106	vs. Utah State, 12/15/86
105	vs. Morgan State, 11/16/14
105	vs. Manhattan, 12/30/96
105	vs. Virginia, 1/21/89
104	vs. Portland State, 12/17/13
103	vs. Charleston Southern, 12/7/99
102	vs. Mount St. Mary's, 11/25/00
102	vs. UTEP, 12/20/13
102	vs. Southeastern Louisiana, 11/18/15
101	vs. Mercer, 12/28/10
101	vs. Virginia, 3/2/08
101	vs. Alabama, 12/29/92
101	vs. North Carolina, 1/9/91
101	vs. UAB, 11/27/87
100	vs. Lafayette, 12/30/98
100	vs. Coppin State, 1/15/92
100	vs. Tennessee Temple, 1/15/79

LARGEST MARGIN OF VICTORY

85 (116-31)	vs. Converse (12/1/84)
77 (124-47)	vs. Winthrop (12/30/90)
76 (90-14)	vs. Atlanta Christian (1975-76)
71 (82-11)	vs. Tenn State (h) (12/30/10)
71 (111-40)	vs. Morris Brown (2/23/02)
68 (124-56)	vs. Presbyterian (12/2/85)
66 (106-40)	vs. Utah St. (12/15/87)
65 (99-34)	vs. Atlanta Christian (1976-77)
62 (100-38)	vs. Georgia Baptist (1977-78)
60 (97-37)	vs. Alabama State (11/11/11)
58 (100-42)	vs. Coppin State (h) (1/15/92)
57 (101-44)	vs. Mercer (h) (12/28/10)
57 (95-38)	vs. Lafayette (h) (12/10/94)
57 (114-57)	vs. Chattanooga (h) (11/30/91)

LARGEST MARGIN OF VICTORY (ACC GAMES)

37 (85-48)	vs. Boston College (h) (2/19/12)
35 (89-54)	vs. Clemson (a) (2/22/09)
33 (76-43)	vs. Virginia Tech (h) (2/29/08)
33 (66-33)	vs. Clemson (h) (12/31/17)
32 (97-65)	vs. Florida State (h) (1/22/96)
31 (91-61)	vs. Virginia (h) (1/10/02)
30 (86-56)	vs. Florida State (h) (2/19/03)
29 (59-30)	vs. Maryland (h) (2/3/96)
29 (77-48)	vs. Pittsburgh (a) (2/6/20)
29 (73-44)	vs. Wake Forest (a) (1/21/21)

LONGEST WINNING STREAK

13	1976-77 to 1977-78
13	2010-2011
10	2002-03
9	1977-78
8	2009-10
8	2008-09
8	2007-08
8	1995-96
8	1991-92 to 1992-93
8	1986-87

LARGEST MARGIN OF DEFEAT

123 (18-141)	Savannah (1975-76)
94 (13-107)	Berry (1975-76)
83 (22-105)	Albany State (1975-76)
74 (31-105)	Berry (1974-75)
69 (25-94)	Shorter (1974-75)

67 (46-113)	Duke (1/7/99)
61 (28-89)	Auburn (1975-76)
61 (40-101)	Georgia State, (1975-76)
61 (35-96)	Georgia (1974-75)
60 (20-80)	Augusta (1975-76)
60 (33-93)	Albany State (1975-76)

LARGEST MARGIN OF DEFEAT (ACC GAMES)

67 (46-113)	Duke (a) (1/7/99)
59 (38-97)	NC State (a) (1/12/80)
47 (31-78)	North Carolina (a) (1/18/07)
44 (56-100)	Duke (n) (2/27/98)
41 (58-99)	North Carolina (h) (1/6/83)
41 (44-85)	Virginia (11/24/79)

LONGEST LOSING STREAK

19	1975-76
12	1979-80 to 1980-81
8	1987-88
8	1979-80
7	1974-75
7	1983-84
7	1984-85
7	2004-05
7	2005-06

MOST POINTS IN A HALF

70 (2nd)	vs. Presbyterian (12/2/85)
66 (2nd)	vs. Converse (12/1/84)
64 (2nd)	vs. North Carolina (1/9/91)
64 (1st)	vs. Winthrop (12/30/90)
63 (2nd)	vs. Rider (11/29/91)
63 (2nd)	vs. Rider (12/5/90)

MOST FG MADE IN A HALF

31 (2nd)	vs. Presbyterian (12/2/85)
31 (2nd)	vs. Converse (12/1/84)
30 (2nd)	vs. North Carolina (1/9/91)
27 (2nd)	vs. Winthrop (1/30/90)
27 (1st)	vs. Presbyterian (12/2/85)

MOST FG ATT. IN A HALF

51 (2nd)	vs. Rider (12/5/90)
51 (2nd)	vs. Presbyterian (12/2/85)
50 (2nd)	vs. Converse (12/1/84)
49 (2nd)	vs. USC Upstate (12/6/07)
49 (2nd)	vs. Notre Dame (2/3/19)
49 (1st)	vs. Hofstra (12/4/92)
49 (1st)	vs. Converse (12/1/84)

HIGHEST FG PERCENTAGE IN A HALF

.742 (23-31) (2nd)	vs. Fairfield (12/30/94)
.727 (24-33) (1st)	vs. UAB (3/18/18)
.700 (21-30) (1st)	vs. Kennesaw State (11/22/11)
.692 (18-26) (2nd)	vs. Rider (11/29/91)
.688 (22-32) (1st)	vs. NC State (3/3/12)
.686 (24-35) (1st)	vs. E. Wash. (11/24/01)
.682 (15-22) (1st)	vs. Clemson (1/26/02)
.682 (15-22) (2nd)	vs. Arizona (1/7/85)

MOST THREES MADE IN A HALF

8 (2nd)	vs. Georgia (11/17/19)
8 (1st)	vs. Virginia (2/14/14)
8 (1st)	vs. Florida State (1/31/99)
8 (2nd)	vs. NC State (1/28/99)
8 (2nd)	vs. Mercer (11/25/96)
9 (1st)	vs. Appalachian State (12/11/16)
7 (1st)	vs. Boston College (12/9/20)
7 (1st)	vs. ETSU (12/15/19)
7 (1st)	vs. Alabama (12/18/15)
7 (1st)	vs. USC Upstate (12/5/15)
7 (1st)	vs. Florida State (2/27/14)
7 (1st)	vs. Clemson (1/30/14)
7 (1st)	vs. Loyola Chicago (11/14/14)
7 (1st)	vs. Alabama State (12/17/14)
7 (2nd)	vs. Western Carolina (11/10/13)
7 (2nd)	vs. Boston College (2/19/12)
7 (1st)	vs. Maryland (2/19/97)
6	vs. Several Teams

MOST THREES ATT. IN A HALF

22 (2nd)	vs. Virginia (2/24/19)
21 (1st)	vs. Alabama State (12/17/14)
20 (1st)	vs. Georgia State (12/3/16)
19 (2nd)	vs. Clemson (2/19/04)
18 (2nd)	vs. Duke (1/5/17)
17 (1st)	vs. Western Carolina (11/14/18)
17 (2nd)	vs. Duke (2/1/18)
17 (2nd)	vs. Virginia (1/17/16)
17 (1st)	vs. Loyola Chicago (11/13/15)
17 (1st)	vs. Clemson (2/19/04)
16 (2nd)	vs. NC State (12/31/20)
16 (2nd)	vs. Notre Dame (2/3/19)
16 (1st)	at Georgia (11/22/15)
16 (2nd)	vs. Virginia (1/14/99)
16 (1st)	vs. Pacific (12/19/89)
16 (1st)	vs. Virginia (1/10/13)
15 (1st)	vs. Appalachian State (12/11/16)
15 (1st)	vs. Mercer (12/7/16)
15 (2nd)	vs. Wake Forest (3/3/16)
15 (2nd)	vs. Alabama (12/18/15)
15 (2nd)	vs. USC Upstate (12/5/15)
15 (2nd)	vs. Michigan State (12/4/14)
15 (1st)	vs. Morgan State (11/16/14)
15 (1st)	vs. Lipscomb (12/29/14)
15 (1st)	vs. Iowa State (3/22/08)
15 (1st)	vs. Davidson (11/9/07)
15 (2nd)	vs. Mercer (11/25/96)
15 (2nd)	vs. Pacific (12/19/89)

MOST FT MADE IN A HALF

29 (2nd)	vs. Clemson (1/26/02)
26 (2nd)	vs. NC State (1/8/93)
24 (2nd)	vs. Wake Forest (1/4/02)
24 (2nd)	vs. Rider (11/29/91)
23 (2nd)	vs. Dayton (11/25/16)
23 (1st)	vs. Alabama State (11/24/15)
23 (2nd)	vs. North Carolina (2/26/10)
23 (2nd)	vs. North Carolina (1/29/89)
23 (2nd)	vs. Virginia (1/21/89)

MOST FT ATT. IN A HALF

42 (2nd)	vs. Clemson (1/26/02)
35 (2nd)	vs. Coppin State (1/15/92)
34 (2nd)	vs. NC State (1/8/93)
33 (2nd)	vs. Wake Forest (1/4/02)
32 (2nd)	vs. North Carolina (1/29/89)

FEWEST POINTS SCORED IN HALF

12 (2nd)	vs. Miami (1/30/20)
12 (1st)	vs. Maryland (1/30/94)
13 (1st)	vs. Notre Dame (2/3/19)
13 (1st)	vs. NC State (2/10/05)
13 (1st)	vs. Duke (1/8/04)
14 (2nd)	vs. Houston (11/9/18)
14 (1st)	vs. Georgia (12/2/12)
15 (1st)	vs. Duke (1/21/11)
15 (2nd)	vs. North Carolina (1/18/07)
16 (1st)	vs. 13/13 Rutgers (11/25/11)
16 (1st)	vs. NC State (2/28/10)
16 (1st)	vs. North Carolina (1/18/07)
16 (2nd)	vs. Wake Forest (2/6/05)
16 (1st)	vs. Duke (2/7/04)
16 (2nd)	vs. Kansas State (11/17/02)
16 (1st)	vs. Duke (1/9/00)
17	11 times

FEWEST FG MADE IN A HALF

3 (1st)	vs. 13/13 Rutgers (11/25/11)
3 (1st)	vs. Wake Forest (3/5/10)
3 (2nd)	vs. North Carolina (1/18/07)
4 (1st)	vs. Duke (1/25/09)
4 (2nd)	vs. Kansas State (11/17/02)
4 (2nd)	vs. Clemson (2/11/99)
5 (2nd)	vs. Boston College (1/19/20)
5 (2nd)	vs. Miami (1/30/20)
5 (1st)	vs. Notre Dame (2/3/19)
5 (1st)	vs. Notre Dame (1/7/18)
5 (2nd)	vs. Duke (1/21/11)
5 (2nd)	vs. Oklahoma (3/24/09)

RECORDS

5 (1st)	vs. Florida State (2/27/05)
5 (1st)	vs. Duke (1/9/00)
5 (2nd)	vs. Maryland (1/30/94)
5 (1st)	vs. Duke (1/31/83)
5 (2nd)	vs. Mercer (2/3/82)
5 (2nd)	vs. Virginia (1/24/79)

FEWEST FG ATT. IN A HALF

14 (2nd)	vs. Duke (1/21/11)
14 (1st)	vs. NC State (1/8/93)
16 (2nd)	vs. Green Bay (1/26/11)
16 (1st)	vs. Duke (2/6/82)
17 (2nd)	at Syracuse (2/7/16)
17 (1st)	vs. Georgia Southern (2/24/81)
18 (2nd)	at Florida St. (2/18/21)
18 (1st)	vs. Houston (1/19/18)
18 (2nd)	at Virginia Tech (2/23/12)
19 (1st)	vs. Wake Forest (3/5/10)
19 (1st)	vs. Clemson (2/24/05)
19 (1st)	vs. NC State (2/10/05)
19 (1st)	vs. Duke (2/7/04)
19 (2nd)	vs. Wake Forest (1/9/94)
20	24 times

LOWEST FG PERCENTAGE IN A HALF

.130 (3-23) (1st)	vs. 13/13 Rutgers (11/25/11)
.130 (3-23) (2nd)	vs. N. Carolina (1/18/07)
.138 (4-29) (2nd)	vs. Kansas St. (1/17/02)
.147 (5-34) (1st)	vs. Notre Dame (2/3/19)
.156 (7-45) (1st)	vs. Maryland (1/13/05)
.158 (3-19) (1st)	vs. Wake Forest (3/5/10)
.167 (4-24) (2nd)	vs. Clemson (2/11/99)
.171 (6-35) (2nd)	vs. Clemson (2/19/04)
.172 (5-29) (2nd)	vs. Oklahoma (3/24/09)
.172 (5-29) (1st)	vs. Duke (1/9/00)
.176 (6-34) (2nd)	vs. NC State (1/27/13)
.182 (4-22) (1st)	vs. Duke (1/25/09)
.185 (5-27) (1st)	vs. Duke (1/31/83)
.189 (7-37) (2nd)	vs. Tulsa (12/12/04)
.189 (7-37) (2nd)	vs. Georgia (12/27/01)
.194 (6-31) (2nd)	vs. Virginia (2/8/92)

MOST POINTS SCORED

124	vs. Winthrop (12/31/90)
124	vs. Presbyterian (12/2/85)
116	vs. Converse (12/1/84)
115	vs. Rider (11/29/91)
114	vs. UTC (11/30/91)
114	vs. Rider (12/5/90)

MOST COMBINED POINTS SCORED - GAME

204	vs. Virginia (3/2/08)
204	vs. Alabama (12/29/92)
197	vs. Valdosta State (12/10/79)
196	vs. Iona (12/20/87)
194	vs. Georgia (12/13/94)
192	Two Times

MOST POINTS IN A LOSS

101	vs. Virginia (3/2/08)
101	vs. Alabama (12/29/92)
94	vs. Virginia (2/2/91)
92	vs. Furman (11/25/89)
90	vs. North Carolina (1/31/19)
89	vs. Houston (11/9/18)
87	vs. Maryland (1/15/04)
85	Three Times

MOST POINTS IN OVERTIME

20	vs. Wake Forest (1/31/13)
18	vs. Clemson (1/23/03)
17	vs. Houston (11/9/18)
15	vs. Miami (1/27/10)
14	vs. NC State (2/2/12)
14	vs. Florida State (1/31/96)
14	vs. Duke (1/29/93)
14	vs. Duke (1/28/89)
14	vs. Richmond (11/26/88)

FEWEST POINTS SCORED

31	vs. North Carolina (1/18/07)
32	vs. Duke (1/21/11)
34	vs. Duke (1/25/09)
38	vs. Notre Dame (1/2/17)
38	vs. NC State (1/12/80)
40	vs. Rutgers (11/25/11)
40	vs. Duke (1/31/83)
41	vs. Auburn (12/30/97)
41	vs. Clemson (2/11/99)
41	vs. Duke (2/7/04)

FEWEST POINTS ALLOWED

11	vs. Tennessee State (12/30/10)
27	vs. Washington (12/23/10)
27	vs. Winthrop (12/18/08)
28	vs. Georgia State (11/20/19)
28	vs. Savannah State (2/12/08)
30	vs. Maryland (2/5/96)
30	vs. Georgia State (11/19/04)
30	vs. Winthrop (11/13/09)
31	vs. Converse (12/1/84)

MOST FIELD GOALS MADE

58	vs. Presbyterian (12/2/85)
55	vs. Converse (12/1/84)
53	vs. Winthrop (12/30/90)
48	vs. Virginia (1/10/02)
48	vs. E. Washington (11/24/01)

MOST FIELD GOALS ATT.

118	vs. UNC-Asheville (1/20/79)
99	vs. Rider (12/5/90)
99	vs. Converse (12/1/84)
97	vs. Hofstra (12/4/92)
96	vs. Presbyterian (12/2/85)

FEWEST FIELD GOALS MADE

11	vs. Clemson (2/11/99)
11	vs. North Carolina (1/18/07)
12	vs. Rutgers (11/25/11)
12	vs. Duke (1/21/11)
13	vs. Notre Dame (1/28/16)
13	vs. Wake Forest (3/5/10)
13	vs. Duke (1/25/09)
13	vs. Duke (1/3/83)
13	vs. Duke (1/31/83)

FEWEST FG ATTEMPTED

40	vs. Clemson (2/1/09)
40	vs. Florida State (2/27/05)
42	at Florida State (2/18/21)
42	vs. Duke (1/21/11)
42	vs. Miami (1/12/09)
42	vs. Clemson (1/26/02)
43	at Syracuse (2/7/16)
43	vs. Arizona (1/7/85)
43	vs. Miami (1/23/05)
44	Five times

HIGHEST FG PERCENTAGE

.638 (44-69)	vs. Fairfield (2/30/94)
.635 (40-64)	vs. Kennesaw State (11/22/11)
.628 (27-43)	vs. Arizona (1/7/85)
.620 (44-71)	vs. Mercer (12/28/10)
.616 (53-86)	vs. Winthrop (12/30/90)
.606 (43-71)	vs. Chattanooga (11/30/91)
.604 (58-96)	vs. Presbyterian (12/2/85)

LOWEST FG PERCENTAGE

.186 (11-59)	vs. North Carolina (1/18/07)
.214 (12-56)	vs. Rutgers (11/25/11)
.217 (18-83)	vs. Notre Dame (2/3/19)
.220 (13-59)	vs. Duke (1/31/83)
.224 (13-58)	vs. Notre Dame (1/28/16)
.234 (11-47)	vs. Clemson (2/11/99)
.236 (13-55)	vs. Duke (1/3/83)
.236 (17-51)	vs. Duke (3/7/14)
.241 (14-58)	vs. Notre Dame (1/2/17)

.243 (17-70)	vs. NC State (1/12/80)
.243 (17-70)	vs. Clemson (2/19/04)

MOST THREES MADE

14	vs. Appalachian State (12/11/16)
13	vs. USC Upstate (12/5/15)
13	vs. Western Carolina (11/10/13)
12	vs. ETSU (12/15/19)
12	vs. Georgia (11/17/19)
12	vs. Alabama (12/18/15)
12	vs. Mercer (11/10/06)
11	vs. Western Carolina (11/14/18)
11	vs. Loyola Chicago (11/14/14)
11	vs. Lipscomb (12/29/14)
11	vs. Mercer (11/26/96)
11	vs. Maryland (1/5/95)
10	19 times

FEWEST THREES MADE

0	55 times
---	----------

MOST THREES ATTEMPTED

36	vs. Clemson (2/19/04)
33	vs. Georgia State (12/3/16)
31	vs. Virginia (2/24/19)
31	vs. Pacific (12/19/89)
30	vs. Notre Dame (2/3/19)
30	vs. Alabama State (12/17/14)
29	vs. Duke (1/5/17)
29	vs. Alabama (12/18/15)
28	vs. NC State (12/31/20)
28	vs. Virginia (1/17/16)
28	vs. USC Upstate (12/5/15)
28	vs. Southeastern Louisiana (11/18/15)
28	vs. Iowa State (3/22/08)
28	vs. Michigan State (12/4/14)
28	vs. Virginia (1/10/13)
27	vs. NC State (2/12/15)
27	vs. Duke (2/1/18)

FEWEST THREES ATTEMPTED

0	vs. Marist (12/19/87)
0	vs. Mercer (2/14/94)
1	vs. Furman (2/17/93)
1	vs. Appalachian St. (1/1/96)
1	vs. Hofstra (12/21/00)

HIGHEST THREE-POINT FG PERCENTAGE

.889 (8-9)	vs. Virginia (1/21/89)
.833 (5-6)	vs. Clemson (3/8/92)
.833 (5-6)	vs. Auburn-Montgom. (2/13/89)
.800 (4-5)	vs. Virginia Tech (2/26/09)
.750 (3-4)	vs. UAB (11/17/05)

LOWEST THREE-POINT FG PERCENTAGE

.000	55 times
0-13	vs. Oklahoma State (11/15/09)
0-11	vs. Georgia (12/27/01)
0-10	vs. North Carolina (2/15/09)
0-9	vs. North Carolina (1/18/07)
0-8	vs. Florida State (2/17/00)
0-8	vs. Georgia (12/15/93)
0-8	vs. Wake Forest (1/10/93)
0-7	Seven Times

MOST FREE THROWS MADE

38	vs. Rider (11/29/91)
36	vs. Clemson (1/26/02)
36	vs. Hawaii (3/28/92)
35	vs. Portland State (12/17/13)
34	vs. Alabama State (11/24/15)
34	vs. NC State (1/8/93)
33	vs. North Carolina (1/28/89)

FEWEST FT MADE

1	vs. Texas A&M (12/20/19)
1	vs. Duke (2/5/98)
2	vs. Wake Forest (2/7/21)
2	vs. Mercer (12/7/16)

RECORDS

2	vs. Ohio State (3/21/11)
2	vs. Georgia (12/6/09)
2	vs. Virginia (2/11/87)
2	vs. St. Mary's (12/21/96)
2	vs. Maryland (2/19/97)
3	Six Times

MOST FT ATTEMPTED

51	vs. Alabama State (11/24/15)
50	vs. Clemson (1/26/02)
50	vs. Rider (1/29/91)
47	vs. Coppin St. (1/13/92)
46	vs. North Carolina (1/28/89)
45	vs. Portland State (12/17/13)
44	Five Times

FEWEST FT ATTEMPTED

1	vs. Texas A&M (12/20/19)
2	vs. Mercer (12/7/16)
2	vs. Maryland (2/19/97)
2	vs. Ohio State (3/21/11)
3	vs. Duke (2/5/98)
5	vs. Clemson (3/5/21)
5	vs. Georgia (12/6/09)
5	vs. St. Mary's (12/21/96)
5	vs. Minnesota (1/30/14)
6	Nine Times

HIGHEST FT PERCENTAGE

1.000 (6-6)	vs. Tulane (12/3/20)
1.000 (14-14)	vs. Virginia (1/25/15)
1.000 (11-11)	vs. Virginia (1/13/11)
.952 (20-21)	vs. NC State (2/10/05)
.947 (18-19)	vs. Wake Forest (2/26/98)
.944 (17-18)	vs. Appalachian St. (11/14/06)
.941 (16-17)	vs. Kennesaw St. (12/6/06)
.938 (15-16)	vs. Clemson (1/7/06)
.933 (14-15)	vs. Samford (12/13/15)
.929 (13-14)	Five Times

LOWEST FT PERCENTAGE

.270 (4-15)	vs. Georgia State (2/9/84)
.286 (2-7)	vs. Virginia (2/11/87)
.300 (3-10)	vs. Virginia (3/7/08)
.304 (7-23)	vs. Boston College (1/12/17)
.333 (2-6)	vs. Wake Forest (2/7/21)
.333 (4-12)	vs. Florida State (3/3/19)
.333 (5-15)	vs. Virginia Tech (1/25/18)
.333 (7-21)	vs. Georgia State (11/21/17)
.333 (6-18)	vs. SIU-Edwardsville (12/19/11)
.333 (4-12)	vs. Southern (12/2/01)
.348 (8-23)	vs. Virginia (1/10/05)

MOST REBOUNDS

99	vs. Bryan (1/21/78)
77	vs. Hofstra (12/4/92)
76	vs. Rider College (12/5/90)
70	vs. Coppin St. (1/15/92)
68	vs. Southeastern Louisiana (11/18/15)
67	vs. USC Upstate (12/6/07)
66	vs. Furman (1/14/80)

HIGHEST REBOUNDING MARGIN

36	vs. St. Francis (Pa.) (12/29/00)
34	vs. Florida Gulf Coast (11/21/09)
33	vs. Wagner (12/19/00)
32	vs. Southeastern Louisiana (11/18/15)
31	vs. USC Upstate (12/7/07)
31	vs. Hofstra (12/4/92)
30	vs. Wofford (12/30/18)
30	vs. Kennesaw State (12/18/09)
30	vs. Morris Brown (2/23/02)
30	vs. Converse (12/1/84)

MOST ASSISTS

33	vs. Virginia (1/10/02)
32	vs. UNC-Wilmington (11/23/90)
31	vs. Chattanooga (11/30/91)
31	vs. Winthrop (12/30/90)

29	vs. Boston College (2/28/91)
29	vs. Presbyterian (12/2 /85)

MOST BLOCKED SHOTS

13	vs. Chattanooga (12/2/86)
12	vs. Coppin State (1/15/92)
12	vs. East Tennessee St. (11/24/90)
12	vs. Clemson (1/18/89)
11	vs. Michigan (4/1/17)
11	vs. Wake Forest (1/29/04)

MOST STEALS

27	vs. Miss. Valley State (11/22/08)
27	vs. Georgia State (12/14/93)
27	vs. Marquette (11/18/12)
26	vs. Virginia Tech (2/29/08)
24	vs. Georgia State (11/23/99)
23	Four Times
22	Six Times

MOST TURNOVERS

45	vs. Clemson (1/31/81)
42	vs. Valdosta State (12/10/79)
40	vs. Houston (11/9/18)
39	vs. Virginia (11/24/85)
39	vs. Virginia (2/18/84)
38	vs. Georgia (12/2/83)
38	vs. Valdosta State (1/18/80)

FEWEST TURNOVERS

5	vs. Grambling State (11/10/19)
6	vs. NC State (3/6/21)
6	vs. Davidson (12/2/03)
6	vs. Wake Forest (1/19/97)
6	vs. Georgia Southern (1/31/81)
7	Six Times

MOST FOULS

37	vs. Florida State (1/31/96)
35	vs. Virginia (3/2/08)
34	vs. Maryland (1/20/08)
34	vs. Georgia (11/24/13)
33	vs. Wake Forest (2/21/92)
32	vs. Dayton (11/25/16)
32	vs. Loyola Chicago (11/14/14)
32	vs. American (11/15/98)
32	vs. Furman (1/14/80)
32	vs. Miami (1/17/13)
32	vs. Maryland (1/19/14)

FEWEST FOULS

5	vs. Georgia (12/3/04)
6	vs. St. Francis (N.Y.) (12/29/98)
7	vs. Central Arkansas (12/14/14)
7	vs. Boston College (1/17/10)
8	vs. Florida State (1/24/21)
8	vs. Rice (12/21/19)
8	vs. Washington State (3/29/17)
8	vs. Maryland (1/18/90)
8	vs. Florida State (1/21/97)
8	vs. Charleston Southern (1/29/02)

TECH IN OVERTIME

DATE	H/A	W/L	RESULT
11/25/78	a	W	GT 69, Vanderbilt 67
1/20/79	h	L	UNC Asheville 102, GT 95 (30T)
1/26/80	a	L	Albany State 89, GT 84
12/16/83	h	L	West Virginia 86, GT 78
2/5/84	a	L	East Carolina 61, GT 61
1/9/85	h	L	Clemson 84, GT 81
2/7/85	a	W	GT 69, Georgia State 68
2/22/86	h	L	North Carolina 92, GT 81
1/6/87	h	W	GT 81, #13 Maryland 80
1/15/88	a	L	Duke 77, GT 71
11/26/88	h	W	GT 84, Richmond 80 (20T)
1/28/89	a	W	GT 97, Duke 94
12/29/92	n	L	Alabama 103, GT 101
1/29/93	a	W	GT 86, Duke 80
1/31/92	a	L	North Carolina 72, GT 68

2/19/93	h	W	GT 92, NC State 89 (20T)
2/24/93	a	W	GT 68, Chattanooga 67
12/1/93	h	L	Minnesota 77, GT 73
1/31/96	a	L	Florida State 90, GT 85 (30T)
12/3/96	a	W	GT 88, Appalachian St. 80
12/24/97	a	W	GT 70, Mercer 65
12/29/97	h	W	GT 69, St. Mary's 60
12/29/99	h	W	GT 95, Western Michigan 89
3/16/00	h	W	GT 76, Southern Miss 71
2/14/02	a	L	Maryland 81, GT 70
1/23/03	h	W	GT 89, Clemson 78
1/29/04	h	L	Wake Forest 57, GT 55
2/26/06	a	L	Miami 90, GT 85 (20T)
1/20/08	a	L	Maryland 99, GT 95 (20T)
3/2/08	a	L	Virginia 103, GT 101 (20T)
1/8/09	h	L	Boston College 65, GT 64
2/26/09	a	W	GT 73, Virginia Tech 68
1/27/10	h	W	GT 80, Miami 73
1/30/11	a	L	#16 Miami 84, GT 74
11/26/11	n	L	Green Bay 67, GT 62
2/2/12	h	W	GT 75, NC State 68
11/23/12	n	L	Syracuse, 75, GT 72
1/31/13	h	W	GT 89, Wake Forest 82
1/30/14	h	L	Clemson 80, GT 79
12/4/14	a	L	Michigan State 79, GT 73
1/18/15	h	L	Pitt 75, GT 72
1/22/17	a	L	Wake Forest 70, GT 65
2/2/17	a	L	Virginia 65, GT 64
2/9/17	h	L	NC State 75, GT 67
4/1/17	n	L	Michigan 89, GT 79
1/9/18	a	L	Houston 95, GT 89 (20T)
1/23/20	h	L	North Carolina 67, GT 60
1/30/20	a	L	Miami 54, GT 49
2/13/20	a	L	Virginia Tech 64, GT 60
11/29/20	h	L	Georgia 75, Georgia Tech 69
3/21/21	n	W	Georgia Tech 54, Stephen F. Austin 52

TECH SINGLE SEASON RECORDS

MOST POINTS SCORED

2,551	1991-92 (33 games)
2,549	2013-14 (32 games)
2,542	2016-17 (37 games)
2,483	2011-12 (35 games)
2,442	2014-15 (34 games)
2,359	1990-91 (28 games)
2,314	2010-11 (35 games)
2,294	2017-18 (34 games)
2,275	2015-16 (33 games)
2,269	1989-90 (30 games)
2,251	2007-08 (32 games)
2,182	2006-07 (33 games)
2,172	2009-10 (33 games)

FEWEST POINTS SCORED

1,479	1981-82
1,571	2004-05
1,695	1979-80
1,706	2020-21
1,739	1993-94
1,780	1997-98

FEWEST POINTS ALLOWED

1,209	1976-77
1,566	2004-05
1,601	2020-21
1,626	2019-20
1,641	1977-78
1,666	1978-79
1,671	1981-82

HIGHEST SCORING AVERAGE

84.3	1990-91
79.7	2013-14
79.6	1978-79
78.7	1992-93
77.3	1991-92
75.9	1988-89

LOWEST SCORING AVERAGE

RECORDS

58.2	2004-05
59.2	1981-82
61.8	2019-20
63.2	2003-04
63.6	1998-99
64.4	1993-94

MOST FG MADE

964	1991-92
938	2011-12
936	2013-14
924	2016-17
902	1977-78
893	1990-91
880	2014-15
873	2010-11
854	1989-90
853	2017-18
828	1992-93

MOST FG ATTEMPTED

2,306	2016-17
2,230	1977-78
2,193	2013-14
2,186	1978-79
2,136	2014-15
2,128	2011-12
2,120	1991-92
2,087	2017-18
2,064	2010-11
2,011	2006-07
2,007	2012-13

FEWEST FG MADE

556	2004-05
577	1981-82
654	2020-21
671	1982-83
676	2003-04
678	1979-80

FEWEST FG ATTEMPTED

1,439	1981-82
1,541	2004-05
1,546	2020-21
1,612	1982-83
1,618	1996-97
1,646	1997-98

HIGHEST FIELD GOAL PERCENTAGE

.471 (893-1896)	1990-91
.459 (806-1757)	1985-86
.455 (964-2120)	1991-92
.451 (825-1828)	1987-88
.444 (733-1648)	1984-85

LOWEST FIELD GOAL PERCENTAGE

.361	2004-05
.382	2012-13
.382	1993-94
.386	1997-98
.388	2018-19
.392	2005-06
.394	1979-80

MOST 3-POINT FG MADE

202	2014-15
196	2016-17
188	2015-16
174	2013-14
165	2018-19
160	2007-08
157	2006-07
152	2010-11
150	2011-12
148	2020-21
140	2019-20
137	2012-13
133	2017-18

131	1999-00
-----	---------

FEWEST 3-POINT FG MADE

4	1986-87
41	1993-94
43	1995-96
64	2000-01
68	2001-02

MOST 3-POINT FG ATTEMPTED

651	2014-15
612	2016-17
559	2015-16
555	2013-14
545	2018-19
503	2007-08
503	2019-20
473	2012-13
472	2006-07
468	2010-11
465	2020-21
446	2011-12
437	2017-18
417	2008-09

FEWEST 3-POINT FG ATTEMPTED

17	1986-87
166	1995-96
181	1993-94
225	1992-93
249	2001-02

HIGHEST 3-POINT FG PERCENTAGE

.381 (109-286)	1988-89
.369 (125-339)	1998-99
.367 (106-289)	1987-88
.362 (102-282)	1990-91
.361 (119-330)	1996-97

LOWEST 3-POINT FG PERCENTAGE

.227	1993-94
.235	1986-87
.258	2009-10
.259	1995-96
.273	2001-02

MOST FREE THROWS MADE

526	1991-92
519	2009-10
503	2013-14
498	2016-17
480	2014-15
475	2015-16
471	1990-91
469	2008-09
466	2000-01
466	1982-83

FEWEST FREE THROWS MADE

250	2020-21
313	2019-20
325	1981-82
330	1993-94
339	2018-19
339	1979-80
341	1987-88
356	2004-05

MOST FREE THROWS ATTEMPTED

808	2016-17
751	2013-14
730	2009-10
725	1991-92
715	1982-83
702	2017-18
697	1999-00
687	2007-08

FEWEST FREE THROWS ATTEMPTED

369	2020-21
467	2019-20
479	1981-82
490	1987-88
495	2018-19
499	2004-05
527	1993-94
534	1985-86

HIGHEST FREE THROW PERCENTAGE

.743 (475-639)	2015-16
.735 (421-573)	2006-07
.729 (452-620)	1989-90
.729 (480-658)	2014-15
.726 (526-725)	1991-92
.713 (356-499)	2004-05
.711 (519-730)	2009-10

LOWEST FREE THROW PERCENTAGE

.616 (498-808)	2016-17
.619 (357-577)	1983-84
.624 (339-543)	1979-80
.626 (330-527)	1993-94
.636 (443-697)	1999-00
.639 (359-562)	2012-13
.648 (407-628)	2001-02
.648 (455-702)	2017-18

MOST REBOUNDS

1,581	1976-77
1,494	2016-17
1,475	1977-78
1,431	2014-15
1,409	2013-14
1,375	2011-12
1,369	2010-11
1,355	2009-10
1,343	2017-18
1,339	1991-92

HIGHEST REBOUNDING AVERAGE

60.6	1978-79
58.5	1976-77
54.6	1977-78
45.4	1986-87
44.0	2013-14
43.8	1992-93

MOST ASSISTS

556	2011-12
529	1990-91
521	1989-90
514	1991-92
510	2010-11
487	2009-10
467	1987-88

MOST BLOCKED SHOTS

132	2017-18
131	2018-19
129	2011-12
129	2014-15
125	2016-17
124	1986-87
123	2002-03
117	2013-14
115	1987-88
111	2003-04
110	2005-06

MOST STEALS

456	2007-08
434	2008-09
406	2010-11
389	2011-12
382	2006-07
362	2017-18
351	2009-10
348	1991-92

RECORDS

MOST FOULS

784	2016-17
711	2013-14
651	2017-18
642	2015-16
641	1991-92
630	2012-13
609	2011-12
609	2008-09
591	2000-01
593	2014-15
589	2006-07

FEWEST FOULS

376	2020-21
400	1996-97
435	2004-05
445	1995-96
454	2019-20
458	1981-82
468	1998-99

MOST GAMES PLAYED

37	2016-17
35	2011-12
35	2010-11
34	2014-15
34	2017-18
33	2015-16
33	2009-10
33	2006-07
33	1991-92
32	2008-09
32	2007-08
32	2013-14
31	2019-20
31	2002-03
31	1999-00

MOST WINS

26	2011-12
24	2010-11
23	2009-10
23	1977-78 (DIII)
22	2016-17
22	2008-09
22	2007-08
21	2006-07
20	2019-20
20	2017-18
20	2015-16
20	2013-14
20	2002-03
20	1991-92

FEWEST WINS

2	1975-76
2	1979-80
6	1974-75
8	1980-81
9	1981-82
9	1983-84

MOST LOSSES

24	1975-76
19	1983-84
19	1982-83
19	1980-81
17	1997-98
17	1989-90

FEWEST LOSSES

4	1977-78
8	1976-77
8	1978-79
9	2020-21
9	2011-12
10	2007-08

10	2008-09
11	2019-20
11	2010-11
11	2002-03
11	1992-93

HIGHEST WINNING PERCENTAGE

.852 (23-4)	1977-78 (DIII)
.743 (26-9)	2011-12
.697 (23-10)	2009-10
.688 (22-10)	2008-09
.688 (22-10)	2007-08
.686 (24-11)	2010-11
.654 (17-9)	2020-21
.645 (20-11)	2019-20
.645 (20-11)	2002-03

INDIVIDUAL GAME RECORDS

MOST POINTS SCORED

43	Marielle Walker vs. Iona (12/20/87)
41	Kisha Ford vs. East Tenn. St (2/9/94)
40	Niesha Butler vs. Florida State (1/2/99)
37	Tyaunna Marshall vs. Miami (2/24/13)
36	Stephanie Higgs vs. Northwestern (12/18/06)
36	Dolores Bootz vs. Coastal Carolina (2/22/88)
35	6 times

MOST FIELD GOALS MADE

18	Tyaunna Marshall vs. Miami (2/24/13)
17	Marielle Walker vs. Iona (12/20/87)
16	Kisha Ford vs. ETSU (2/9/94)
15	Fallon Stokes vs. Maryland (2/14/02)
15	Dolores Bootz vs. Coastal Car. (2/22/88)
15	Dolores Bootz vs. Maryland (1/3/88)
15	Dolores Bootz vs. Fordham (12/6/87)

MOST FIELD GOALS ATTEMPTED

32	Ida Neal vs. Tennessee (2/15/89)
30	Kaela Davis vs. Pitt (1/18/15)
30	Tyaunna Marshall vs. Miami (2/24/13)
30	Marielle Walker vs. Iona (12/20/87)
30	Jennifer Hendershott vs. UNCA (1/20/79)
29	Kaela Davis vs. Virginia (1/25/15)
28	Kaela Davis vs. LA Tech (12/30/14)
28	Niesha Butler vs. North Carolina (2/27/99)
28	Kisha Ford vs. ETSU (2/9/94)

MOST 3-POINT FIELD GOALS MADE

8	Sydney Wallace vs. Baylor (3/24/12)
8	Danielle Donehew vs. UNC (1/13/00)
8	Danielle Donehew vs. Samford (11/27/98)
7	Kaela Davis vs. Alabama A&M (12/7/13)
7	Chioma Nnamaka vs. Virginia Tech (2/29/08)
7	Megan Isom vs. Fordham (12/21/02)
7	Danielle Donehew vs. Monmouth (12/19/99)
7	Danielle Donehew vs. FSU (1/31/99)
7	Danielle Donehew vs. UNC (1/24/99)
7	Danielle Donehew vs. Charleston So. (11/28/97)

MOST 3-POINT FIELD GOALS ATTEMPTED

20	Karen Lounsbury vs. Pacific (12/9/89)
17	Megan Isom vs. Clemson (1/23/03)
16	Alex Montgomery vs. UNC (1/6/10)
16	Danielle Donehew vs. Monmouth (12/19/99)
15	Sydney Wallace at Virginia (2/3/13)
15	Alex Montgomery vs. Miami (1/27/10)
14	Eight Times

HIGHEST 3-POINT FIELD GOAL PERCENTAGE

(Minimum four field goals)	
1.000 (4-4)	Chioma Nnamaka vs. FSU (1/6/05)
1.000 (4-4)	Metra Walhour vs. Missouri (11/27/10)
1.000 (4-4)	Alex Montgomery at Wash. (12/23/10)
1.000 (4-4)	Frida Fogdemark vs. BC (2/19/12)

MOST FREE THROWS MADE

17	Milli Martinez vs. Clemson (1/26/02)
17	Joyce Pierce vs. Hawaii (3/28/92)

15	Ida Neal vs. North Carolina (1/29/89)
14	Jaime Kruppa vs. Hofstra (11/27/99)
14	Niesha Butler vs. Florida State (1/2/99)
14	Joyce Pierce vs. Duke (1/29/95)

MOST FREE THROWS ATTEMPTED

20	Niesha Butler vs. North Carolina (12/3/98)
20	Joyce Pierce vs. Clemson (1/26/93)
19	Milli Martinez vs. Clemson (1/26/02)
19	Ida Neal vs. North Carolina (1/29/89)
17	Jaime Kruppa vs. Hofstra (11/27/99)
17	Niesha Butler vs. Florida State (1/2/99)
17	Joyce Pierce vs. Hawaii (3/28/92)
17	LeeAnn Woodhull vs. Valdosta (2/21/81)

BEST FREE THROW PERCENTAGE

1.000 (17-17)	Joyce Pierce vs. Hawaii (3/28/92)
1.000 (11-11)	Aaliyah Whiteside vs. High Point (11/27/15)
1.000 (11-11)	Irene Gari vs. Southeastern Louisiana (11/18/15)
1.000 (11-11)	Stephanie Higgs vs. Clemson (1/7/07)
1.000 (10-10)	Brittany Jackson vs. NC State (1/27/13)
1.000 (10-10)	Brigitte Ardossi vs. UNC (2/26/10)
1.000 (10-10)	Mallorie Winn vs. Maryland (1/18/04)
1.000 (10-10)	Alex Stewart vs. St. John's (12/30/02)
1.000 (10-10)	Betsy Foy vs. NC State (2/1/98)

MOST REBOUNDS

29	Bonnie Tate vs. Georgia Baptist (11/30/76)
23	Dolores Bootz vs. Fordham (12/6/87)
21	Kisha Ford vs. Mercer (11/26/96)
21	LeeAnn Woodhull vs. Wake Forest (2/10/81)
20	Lorela Cubaj at Clemson (1/7/21)
20	Dolores Bootz vs. Auburn-Mont. (12/30/86)

MOST ASSISTS

17	Nina Bärin vs. Virginia (1/10/02)
16	Anita Malone vs. North Carolina (2/22/86)
15	Tiffany Martin vs. Alaska Anch. (12/20/94)
15	Carmen Davis vs. Maryland (1/18/90)
14	Tiffany Martin vs. Maryland (1/5/95)

MOST STEALS

14	Jill Ingram vs. Virginia Tech (2/29/08)
11	Jacqu Williams vs. North Carolina (1/5/08)
11	Bonnie Tate vs. Spelman (2/15/77)
10	Dawnn Maye vs. Marquette (11/18/12)
9	Tiffany Martin vs. W. Carolina (12/28/95)
8	10 Times

MOST BLOCKED SHOTS

9	Allison Echols vs. ETSU (11/24/90)
9	Allison Echols vs. Clemson (1/18/89)
8	Dolores Bootz vs. Southern (12/14/87)
7	Dolores Bootz vs. Maryland (1/14/85)
7	Kasha Terry vs. Duke (1/18/04)

30+ POINT GAMES

43	Marielle Walker vs. Iona, 12/20/87
41	Kisha Ford vs. E. Tennessee State, 2/9/94
40	Niesha Butler vs. Florida State, 1/2/99
37	Tyaunna Marshall vs. Miami, 2/24/13
36	Stephanie Higgs vs. Northwestern, 12/18/06
36	Dolores Bootz vs. Coastal Car., 2/22/88
35	Elizabeth Balogun at North Carolina, 1/31/19
35	Kaela Davis vs. LA Tech, 12/30/14
35	Kisha Ford vs. Manhattan, 12/30/96
35	Carla Munnion vs. Chattanooga, 12/13/95
35	Joyce Pierce vs. Mercer, 2/19/91
35	Ida Neal vs. Tennessee, 2/15/89
34	Fallon Stokes vs. North Carolina, 1/2/03
34	Kenya Williams vs. Davidson, 11/21/98
34	Carla Munnion vs. Manhattan, 12/3/95
34	Karen Lounsbury vs. Chattanooga, 12/31/89
34	Karen Lounsbury vs. Mercer, 1/25/89
34	Karen Lounsbury vs. Maine, 12/18/88
34	Marielle Walker vs. NC State, 1/9/88
33	Kaela Davis vs. Alabama State, 12/17/14
33	Sonja Mallory vs. Miami (Ohio), 11/30/02
33	Sonja Mallory vs. Morris Brown, 2/23/02

RECORDS

33	Kisha Ford vs. Georgia State, 2/13/95
33	Karen Lounsbury vs. Tenn. St., 11/24/89
32	Tyaunna Marshall vs. UNC, 2/6/14
32	Sydney Wallace vs. Baylor, 3/24/12
32	Fallon Stokes vs. Clemson, 2/14/02
32	Kisha Ford vs. Duke, 1/27/97
32	Kisha Ford vs. New Hampshire, 12/2/95
32	Dolores Bootz vs. North Carolina, 1/17/88
32	Dolores Bootz vs. Fordham, 12/6/87
32	LeeAnn Woodhull vs. North Carolina, 3/4/83
32	LeeAnn Woodhull vs. Georgia, 1/16/80
31	Aaliyah Whiteside at Clemson, 1/24/16
31	Aaliyah Whiteside at NC State, 1/7/16
31	Kaela Davis vs. Virginia, 1/25/15
31	Kaela Davis vs. Pitt, 1/18/15
31	Kaela Davis vs. Clemson, 1/30/14
31	Kisha Ford vs. Wake Forest, 2/16/97
31	Joyce Pierce vs. Hawaii, 3/28/92
31	Dolores Bootz vs. Iona, 12/20/87
31	Ida Neal vs. Duke, 1/30/87
30	Lotta-Maj Lahtinen vs. NC State, 12/31/20
30	Francesca Pan at NC State, 2/16/20
30	Elizabeth Balogun vs. Seton Hall, 12/20/18
30	Tyaunna Marshall vs. Virginia Tech, 1/23/14
30	Chioma Nnamaka vs. Florida State, 1/6/05
30	Stephanie Higgs vs. Samford, 12/21/04
30	Carla Munion vs. Mercer, 2/22/95
30	Joyce Pierce vs. Clemson, 1/26/93
30	Joyce Pierce vs. Duke, 1/29/93
30	Karen Lounsbury vs. NC State, 2/18/89
30	Ida Neal vs. North Carolina, 1/31/89
30	Karen Lounsbury vs. Virginia, 1/21/89
30	Dolores Bootz vs. Maryland, 1/3/88
30	Hea Ju Moon vs. UAB, 11/27/87
30	Dolores Bootz vs. Marshall, 1/4/86
30	Kristy Sampson vs. Atl. Christian, 2/21/76

20-POINT, 20-REBOUND GAMES

Kisha Ford	21 pts., 21 reb. vs. Mercer (11/26/96)
Dolores Bootz	32 pts., 23 reb. vs. Fordham (12/6/87)
Dolores Bootz	27 pts., 20 reb. vs. Auburn-Mont. (12/30/86)
LeeAnn Woodhull	23 pts., 21 reb. vs. Wake Forest (2/10/81)

TRIPLE-DOUBLES

Milli Martinez	12 pts., 10 reb., 10 ast. vs. Morris Brown, 2/23/02
Alex Stewart	11 pts., 10 reb., 11 ast. vs. Charleston So., 1/30/01
Kisha Ford	33 pts., 13 reb., 10 ast. vs. Georgia St., 2/13/95

INDIVIDUAL SEASON RECORDS

MOST POINTS SCORED

652	Kaela Davis (2014-15)
644	Aaliyah Whiteside (2015-16)
609	Tyaunna Marshall (2013-14)
596	Joyce Pierce (1991-92)
594	Kaela Davis (2013-14)
556	Dolores Bootz (1987-88)
549	Kisha Ford (1996-97)
542	Tyaunna Marshall (2012-13)
539	Karen Lounsbury (1988-89)

HIGHEST SCORING AVERAGE

20.6	Dolores Bootz (1987-88)
20.3	Kisha Ford (1995-96)
19.6	Tyaunna Marshall (2013-14)
19.5	Aaliyah Whiteside (2015-16)
19.3	Karen Lounsbury (1988-89)
19.3	Joyce Pierce (1988-89)
19.3	Niesha Butler (1998-99)

MOST FIELD GOALS MADE

244	Tyaunna Marshall (2013-14)
238	Dolores Bootz (1987-88)

235	Kaela Davis (2014-15)
228	Tyaunna Marshall (2012-13)
221	Kisha Ford (1996-97)
218	Joyce Pierce (1991-92)
212	Dolores Bootz (1987-88)
205	Tyaunna Marshall (2011-12)
201	Tyaunna Marshall (2010-11)

MOST FIELD GOALS ATTEMPTED

645	Kaela Davis (2014-15)
513	Tyaunna Marshall (2013-14)
513	Kaela Davis (2013-14)
509	Aaliyah Whiteside (2015-16)
507	Tyaunna Marshall (2012-13)
468	Fallon Stokes (2002-03)
464	Fallon Stokes (2003-04)
460	Tyaunna Marshall (2011-12)

HIGHEST FIELD GOAL PERCENTAGE

.610 (180-295)	Dolores Bootz (1985-86)
.609 (238-391)	Dolores Bootz (1987-88)
.605 (101-167)	LeeAnn Woodhull (1980-81)
.596 (130-218)	Roddreka Rogers (2014-15)
.585 (100-171)	Dolores Bootz (1984-85)
.559 (95-170)	Nerea Hermosa (2020-21)
.568 (166-292)	Kenya Williams (1998-99)

MOST THREE-POINT FIELD GOALS MADE

86	Danielle Donehew (1998-99)
85	Kaela Davis (2013-14)
81	Chioma Nnamaka (2006-07)
79	Francesca Pan (2017-18)
74	Alex Montgomery (2010-11)
73	Danielle Donehew (1999-00)
72	Alex Montgomery (2008-09)

MOST 3-POINT FIELD GOALS ATTEMPTED

246	Kaela Davis (2013-14)
242	Francesca Pan (2017-18)
235	Kaela Davis (2014-15)
223	Chioma Nnamaka (2006-07)
217	Danielle Donehew (1999-00)
210	Danielle Donehew (1998-99)
209	Alex Montgomery (2010-11)

HIGHEST 3-POINT FIELD GOAL PERCENTAGE

.460 (23-50)	Devony Caldwell (1991-92)
.433 (13-30)	Sheila Wagner (1989-90)
.432 (48-111)	Danielle Donehew (1996-97)
.412 (14-34)	Stephanie Higgs (2003-04)
.401 (71-177)	Karen Lounsbury (1988-89)
.401 (86-210)	Danielle Donehew (1998-99)

MOST FREE THROWS MADE

216	Aaliyah Whiteside (2015-16)
155	Joyce Pierce (1991-92)
146	Stephanie Higgs (2006-07)
145	Ida Neal (1988-89)
139	Aaliyah Whiteside (2014-15)
138	Joyce Pierce (1992-93)
137	Joyce Pierce (1990-91)

MOST FREE THROWS ATTEMPTED

253	Aaliyah Whiteside (2015-16)
196	Sonja Mallory (2002-03)
191	Joyce Pierce (1991-92)
191	Niesha Butler (1998-99)
190	Ida Neal (1988-89)
183	Stephanie Higgs (2006-07)

BEST FREE THROW PERCENTAGE

.864 (76-88)	Betsy Foy (1997-98)
.858 (91-106)	Karen Lounsbury (1989-90)
.854 (216-253)	Aaliyah Whiteside (2015-16)
.851 (103-121)	Alex Stewart (2002-03)
.841 (138-164)	Joyce Pierce (1992-93)
.836 (56-67)	Janie Mitchell (2005-06)

MOST REBOUNDS

420	Bonnie Tate (1976-77)
335	Roddreka Rogers (2014-15)
333	Bonnie Tate (1977-78)
310	Dolores Bootz (1986-87)
300	Lorela Cubaj (2020-21)
300	Alex Montgomery (2010-11)
298	Joyce Pierce (1991-92)

HIGHEST REBOUNDING AVERAGE

16.2	Bonnie Tate (1976-77)
13.9	Bonnie Tate (1977-78)
11.6	Dolores Bootz (1985-86)
11.5	Lorela Cubaj (2020-21)
11.5	Dolores Bootz (1985-86)
11.4	Bonnie Tate (1978-79)

MOST ASSISTS

220	Tiffany Martin (1995)
199	Ida Neal (1988-89)
173	Carmen Davis (1989-90)
172	Alex Stewart (2002-03)
165	Alex Stewart (2003-04)

HIGHEST ASSIST AVERAGE

7.9	Nina Bärin (2001-02)
7.3	Tiffany Martin (1994-95)
7.1	Ida Neal (1988-89)
5.8	Carmen Davis (1989-90)
5.7	Alex Stewart (2003-04)

MOST STEALS

118	Jacqua Williams (2007-08)
109	Jacqua Williams (2008-09)
101	Jill Ingram (2007-08)
95	Jacqua Williams (2006-07)
92	Kisha Ford (1993-94)
92	Imani Tilford (2016-17)

MOST BLOCKED SHOTS

80	Dolores Bootz (1987-88)
70	Kasha Terry (2003-04)
68	Dolores Bootz (1985-86)
65	Joannah Kauffman (1997-98)
58	Sonja Mallory (2001-02)

MOST GAMES PLAYED

37	Six players (2016-17)
35	Four players (2011-12)
35	Four players (2010-11)
34	Seven players (2010-11, 2014-15)
34	Five players (2017-18)
33	Four players (2015-16)
33	Five players (2006-07)
33	Six players (1991-92)

MOST DOUBLE-DOUBLES

17	Dolores Bootz (1986-87)
17	Dolores Bootz (1985-86)
14	Joyce Pierce (1991-92)
14	Lorela Cubaj (2020-21)
12	Roddreka Rogers (2014-15)
12	Dolores Bootz (1987-88)
12	LeeAnn Woodhull (1979-80)
12	Joyce Pierce (1990-91)
12	Alex Montgomery (2010-11)

OPPONENT GAME RECORDS

MOST POINTS IN A HALF

65	by Valdosta State (12/10/79)
60	by Georgia (12/13/94)
58	by Florida State (2/5/01)
58	by Maryland (2/6/89)
58	by Tennessee (2/2/87)

MOST FIELD GOALS MADE IN A HALF

29	by Valdosta State (12/10/79)
26	by Clemson (2/11/85)

RECORDS

24	by NC State (1/28/99)
24	by Duke (2/27/98)
24	by Georgia (12/13/94)
24	by Maryland (3/5/88)

MOST FIELD GOALS ATTEMPTED IN A HALF

62	by Richmond (11/26/88)
54	by UAB (11/27/87)
54	by NC State (2/13/84)
53	by Albany State (1/28/81)
53	by Valdosta State (12/10/79)

HIGHEST FIELD GOAL PERCENTAGE IN A HALF

.778 (17-22)	by Vanderbilt (1/9/82)
.762 (16-21)	by North Carolina (12/22/05)
.758 (22-29)	by Maryland (12/15/82)
.731 (19-26)	by Clemson (2/22/98)
.731 (19-26)	by Duke (1/27/97)

MOST 3-POINT FIELD GOALS MADE IN A HALF

9	by North Carolina (2/16/17)
9	by North Carolina (1/31/19)
8	by Duke (1/27/97)
8	by Duke (1/27/05)
8	by NC State (1/26/14)
8	by Princeton (11/19/17)
7	by Boston College (1/3/19)
7	by Green Bay (11/28/14)
7	by Villanova (11/29/14)
7	by Villanova (11/29/14)
7	by Miami (2/21/10)
7	by Iowa State (3/22/08)
7	by Miami (1/13/08)
7	by Charleston Southern (1/30/01)
7	by Virginia (1/30/98)
7	by Duke (2/7/04)
7	by North Carolina (1/13/13)

MOST 3-POINT FIELD GOALS ATTEMPTED IN A HALF

23	by Syracuse (1/15/17)
23	by Villanova (11/29/14)
22	by Syracuse (1/20/19)
20	by Virginia Tech (2/17/19)
20	by Syracuse (1/20/19)
19	by Villanova (11/29/14)
19	by Virginia (1/21/89)
18	by Syracuse (1/15/17)
18	by UAB (11/27/87)
18	by Lipscomb (12/29/14)
18	by Syracuse (2/8/15)
17	by George Washington (11/22/18)
17	by North Carolina (1/31/19)
17	by Princeton (12/29/16)
17	by St. Francis Brooklyn (12/20/14)
17	by Alabama State (11/11/11)
17	by Charlotte (11/15/02)
17	by Charleston Southern (11/28/97)
17	by Alabama (12/29/92)
17	by Washington (12/21/12)

MOST FREE THROWS MADE IN A HALF

28	by Duke (1/26/91)
27	by Dayton (12/21/18)
23	by Maryland (1/26/06)
23	by Georgia (12/27/01)
22	by Tennessee (2/2/87)
22	by Syracuse (1/4/18)
21	by Davidson (12/3/97)
21	by Georgia (12/15/93)
21	by FIU (12/30/12)

MOST FREE THROWS ATTEMPTED IN A HALF

36	by Duke (1/26/91)
33	by Dayton (12/21/18)
30	by Maryland (1/26/06)
28	by Georgia State (11/23/99)
28	by Georgia (12/15/93)
28	by Campbell (12/20/90)

MOST POINTS SCORED

113	by Georgia (12/13/94)
113	by Valdosta State (12/10/79)
111	by Morris Brown (1/23/93)
107	by Virginia (1/23/93)
106	by Maryland (2/6/89)

MOST FIELD GOALS MADE

47	by Valdosta State (12/10/79)
46	by Maryland (3/5/88)
46	by North Carolina (1/6/83)
45	by Maryland (2/6/89)
43	by Georgia (12/13/94)
43	by NC State (2/7/86)

MOST FIELD GOALS ATTEMPTED

98	by Richmond (11/26/88)
96	by Valdosta State (12/10/79)
95	by Albany State (1/3/80)
94	by Albany State (1/14/81)
93	by Virginia (11/24/85)

HIGHEST FIELD GOAL PERCENTAGE

.660 (33-50)	by Duke (1/27/97)
.638 (37-58)	by Miami (3/2/17)
.638 (37-58)	by Miami (3/2/17)
.636 (42-66)	by Virginia (1/23/93)
.630 (46-73)	by Maryland (3/5/88)
.626 (42-67)	by Maryland (12/15/82)
.626 (42-67)	by NC State (2/8/80)

MOST 3-POINT FIELD GOALS MADE

14	by North Carolina (1/31/19)
14	by North Carolina (2/16/17)
14	by Villanova (11/29/14)
13	by Duke (1/17/05)
12	by NC State (2/12/15)
12	by Princeton (12/21/03)
12	by Alabama (12/29/92)
11	by Notre Dame (12/30/15)
11	by Pitt (1/18/15)
11	by Virginia (2/11/02)
11	by Charleston Southern (1/30/01)
11	by Charleston Southern (11/28/97)

MOST 3-POINT FIELD GOALS ATTEMPTED

42	by Syracuse (1/20/19)
42	by Villanova (11/29/14)
41	by Syracuse (1/15/17)
39	by Houston (11/9/18)
33	by Lipscomb (12/29/14)
32	by Alabama State (11/13/16)
32	by Syracuse (2/7/16)
32	by Charleston Southern (11/28/97)
32	by Washington (12/21/12)
31	by Elon (11/26/99)
30	by Green Bay (11/26/11)
30	by Charlotte (11/15/02)
30	by Southern Mississippi (3/16/00)
30	by Chattanooga (12/16/98)

HIGHEST 3-POINT FIELD GOAL PERCENTAGE

.875 (7-8)	by Fordham (12/6/87)
.833 (10-12)	by Florida State (12/5/01)
.800 (4-5)	by Florida State (1/18/93)
.800 (4-5)	by Wake Forest (1/8/89)
.714 (10-14)	by Duke (1/7/99)
.714 (5-7)	by Florida State (1/31/96)

MOST FREE THROWS MADE

36	by Maryland (1/20/08)
36	by Duke (1/26/91)
35	by Virginia (3/2/08)
35	by Maryland (1/19/14)
33	by Dayton (12/21/18)
33	by Florida State (1/31/96)
33	by Maryland (1/26/06)

MOST FREE THROWS ATTEMPTED

51	by Florida State (1/31/96)
----	----------------------------

46	by Virginia (3/2/08)
46	by Duke (1/26/91)
44	by Maryland (1/20/08)
44	by Georgia (12/27/01)

HIGHEST FREE THROW PERCENTAGE

1.000 (19-19)	by NC State (1/3/85)
1.000 (11-11)	by Duke (2/18/95)
1.000 (10-10)	by Elon (11/26/99)
1.000 (8-8)	by Pittsburgh (2/19/17)
1.000 (8-8)	by Boston College (1/25/07)
1.000 (8-8)	by Pittsburgh (2/19/17)
1.000 (6-6)	by South Carolina (3/28/21)
1.000 (6-6)	by Rice (12/21/19)
1.000 (6-6)	by Virginia Tech (3/22/03)

MOST REBOUNDS

67	by Richmond (11/26/88)
67	by Georgia (11/25/80)
65	by Tennessee (11/17/13)
63	by Albany State (1/14/81)
62	by Valdosta State (12/10/79)

MOST ASSISTS

33	by Virginia (1/10/01)
33	by NC State (2/7/86)
32	by NC State (1/4/91)
32	by NC State (1/7/89)
31	by Virginia (1/23/91)

MOST BLOCKED SHOTS

15	by Tulsa (12/12/04)
15	by Virginia (1/20/96)
14	by Virginia (1/14/99)
13	by Duke (1/17/05)
13	by Duke (3/7/14)
13	by Virginia (1/28/18)
12	by North Carolina (1/13/13)
12	by North Carolina (3/5/15)
11	by Alabama State (12/17/14)
11	by Pitt (1/18/15)
11	by Duke (2/26/15)

MOST STEALS

29	by Mercer (1/7/80)
26	by Valdosta State (12/10/79)
25	by Georgia (12/4/82)
25	by Clemson (1/31/80)
22	by Syracuse (2/7/16)
22	by North Carolina (2/27/85)
22	by Virginia (2/16/85)

MOST TURNOVERS

43	by East Tennessee State (2/9/94)
42	by Georgia State (12/14/93)
40	by Utah State (12/15/86)
39	by Kennesaw State (11/19/08)
39	by Covenant (12/1/81)
37	by Virginia Tech (2/29/08)
37	by Furman (1/14/80)
37	by Marquette (11/18/12)

OPPONENT 100+ POINT GAMES

113	by Georgia (12/13/94)
113	by Valdosta State (12/10/79)
107	by Virginia (1/23/93)
106	by Maryland (2/6/89)
103	by Virginia (3/2/08)
103	by Alabama (12/29/92)
103	by Clemson (1/31/80)
102	by Maryland (3/5/88)
100	by Duke (2/27/98)
100	by NC State (1/7/89)
100	by Tennessee (2/2/87)
100	by Georgia (11/29/84)

OPPONENT SEASON RECORDS

MOST POINTS SCORED

RECORDS

2,429	2016-17 (37 games)
2,297	1991-92 (33 games)
2,295	2013-14 (32 games)
2,276	2014-15 (34 games)
2,267	1989-90 (30 games)
2,221	1988-89 (28 games)
2,152	1990-91 (28 games)

MOST FIELD GOALS MADE

870	1982-83
866	1988-89
865	2016-17
864	1987-88
860	1985-86
854	1991-92

MOST FIELD GOALS ATTEMPTED

2,198	2016-17
2,062	1991-92
2,061	2015-14
2,018	1988-89
1,998	2011-12
1,969	1982-83
1,963	2013-14

HIGHEST FIELD GOAL PERCENTAGE

.460 (860-1869)	1985-86
.456 (852-1870)	1979-80
.452 (853-1889)	1989-90
.448 (705-1575)	1981-82
.442 (870-1969)	1982-83

MOST THREE-POINTERS MADE

222	2014-15
209	2016-17
186	2018-19
169	2015-16
154	2010-11
153	2002-03
151	2003-04
151	2017-18
149	2000-01
144	2009-10
144	2001-02

MOST THREE-POINTERS ATTEMPTED

684	2016-17
664	2014-15
623	2018-19
575	2015-16
508	2010-11
507	2009-10
501	2017-18
499	1999-00
489	2011-12
487	2013-14
469	2006-07
458	2007-08

HIGHEST 3-POINT FIELD GOAL PERCENTAGE

.405 (62-153)	1987-88
.380 (82-216)	1989-90
.368 (153-416)	2002-02
.353 (149-422)	2000-01
.347 (151-435)	2003-04

MOST FREE THROWS MADE

548	2013-14
492	1991-92
490	2016-17
479	1989-90
450	2012-13
448	1990-91

MOST FREE THROWS ATTEMPTED

801	2013-14
731	1991-92
710	1989-90
701	2012-13

690	1990-91
-----	---------

HIGHEST FREE THROW PERCENTAGE

.713 (490-687)	2016-17
.706 (308-436)	2004-05
.704 (388-551)	2014-15
.708 (242-342)	2020-21
.697 (397-570)	1983-84
.692 (408-590)	2006-07
.691 (381-551)	2007-08
.690 (407-590)	2008-09
.689 (430-629)	2005-06

MOST REBOUNDS

1,345	2016-17
1,304	1980-81
1,304	1988-89
1,289	1991-92
1,257	1989-90
1,255	2013-14
1,240	2011-12

MOST ASSISTS

521	1989-90
494	1988-89
483	2014-15
477	1991-92
475	1987-88
474	1999-00

MOST BLOCKED SHOTS

178	2016-17
152	2017-18
147	2012-13
146	2010-11
135	2011-12
133	2006-07
133	2014-15
123	2008-09
119	2009-10
112	2015-16
109	1983-84

MOST STEALS

387	1979-80
334	1984-85
300	1988-89
297	1997-98
292	2012-13
290	2010-11
287	2011-12
287	1991-92

RECORDS

CAREER LEADERS

POINTS

1.	Tyaunna Marshall (2011-14)	2,129
2.	Kisha Ford (1994-97)	1,955
3.	Karen Lounsbury (1989-92)	1,743
4.	Dolores Bootz (1985-88)	1,723
5.	Carla Munnion (1995-98)	1,671
6.	Francesca Pan (2017-20)	1,638
7.	Chioma Nnamaka (2005-08)	1,593
8.	Aaliyah Whiteside (2012-16)	1,580
9.	Alex Montgomery (2008-11)	1,565
10.	Joyce Pierce (1991-93)	1,557
11.	Janie Mitchell (2005-08)	1,422
	Kate Brandt (1981-84)	1,422

SCORING AVERAGE

1.	Dolores Bootz (1985-88)	18.9
	Kaela Davis (2014-15)	18.9
2.	Joyce Pierce (1991-93)	18.8
3.	Kisha Ford (1994-97)	17.9
4.	Niesha Butler (1999-02)	16.3
	Tyaunna Marshall (2011-14)	16.3
6.	Carla Munnion (1995-98)	14.9
7.	Karen Lounsbury (1989-92)	14.6
	Elizabeth Balogun (2018-19)	14.6
9.	Bonnie Tate (1977-79)	14.5
10.	LeeAnn Woodhull (1980-83)	13.6
11.	Chioma Nnamaka (2005-08)	13.3
	Kate Brandt (1981-84)	13.3

FIELD GOALS MADE

1.	Tyaunna Marshall (2011-14)	878
2.	Kisha Ford (1994-97)	780
3.	Dolores Bootz (1985-88)	730
4.	Karen Lounsbury (1989-92)	609
5.	Carla Munnion (1995-98)	601
6.	Kate Brandt (1981-84)	575
7.	Francesca Pan (2017-20)	568
8.	Janie Mitchell (2005-08)	560
9.	Chioma Nnamaka (2005-08)	558
10.	Joyce Pierce (1991-93)	553
11.	Alex Montgomery (2008-11)	551

FIELD GOALS ATTEMPTED

1.	Tyaunna Marshall (2011-14)	1,902
2.	Kisha Ford (1994-97)	1,740
3.	Francesca Pan (2017-20)	1,618
4.	Carla Munnion (1995-98)	1,451
5.	Karen Lounsbury (1989-92)	1,438
6.	Chioma Nnamaka (2005-08)	1,422
7.	Alex Montgomery (2008-11)	1,395
8.	Kate Brandt (1981-84)	1,303
9.	Janie Mitchell (2005-08)	1,290
10.	Fallon Stokes (2001-04)	1,275
11.	Aaliyah Whiteside (2012-16)	1,262
12.	Stephanie Higgs (2004-07)	1,245

FIELD GOAL PERCENTAGE

(Minimum 100 made)

1.	Dolores Bootz (1985-88)	.593	(730-1232)
2.	Kenya Williams (1996-99)	.568	(420-739)
3.	Roddreka Rogers (2012-16)	.562	(381-678)
4.	Nerea Hermosa (2019-pres.)	.549	(184-335)
5.	LeeAnn Woodhull (1980-83)	.527	(471-894)
6.	Chelsee Regins (2009-12)	.522	(186-356)
7.	Aimee Weiss (1990-93)	.520	(474-912)
8.	Theresa Gernatt (1988-91)	.514	(273-515)
9.	Elizabeth Dixon (2018-19)	.512	(130-254)
10.	Joyce Pierce (1991-93)	.500	(553-1107)
11.	Zaire O'Neil (2014-18)	.497	(524-1055)
12.	Mandy Miller (1987-88)	.489	(108-221)
13.	Brigitte Ardossi (2007-10)	.483	(360-746)

FREE THROWS MADE

1.	Aaliyah Whiteside (2012-16)	502
2.	Joyce Pierce (1991-93)	430
3.	LeeAnn Woodhull (1980-83)	360
4.	Tyaunna Marshall (2011-14)	353
5.	Kisha Ford (1993-97)	359

6.	Stephanie Higgs (2004-07)	345
7.	Ida Neal (1986-89)	340
8.	Karen Lounsbury (1989-92)	320
9.	Carla Munnion (1995-98)	300
10.	Jaime Kruppa (1997-01)	289

FREE THROWS ATTEMPTED

1.	Aaliyah Whiteside (2012-16)	616
2.	Tyaunna Marshall (2011-14)	572
3.	LeeAnn Woodhull (1980-83)	550
4.	Joyce Pierce (1991-93)	537
5.	Kisha Ford (1993-97)	522
6.	Sonja Mallory (2000-03)	483
7.	Zaire O'Neil (2014-18)	478
8.	Ida Neal (1986-89)	475
9.	Stephanie Higgs (2004-07)	460
10.	Sasha Goodlett (2009-12)	425
11.	Jaime Kruppa (1997-2001)	420
12.	Fallon Stokes (2001-04)	403

FREE THROW PERCENTAGE

(Minimum 100 made)

1.	Selena Baldwin (1990-93)	.820	(146-178)
2.	Aaliyah Whiteside (2012-16)	.815	(502-616)
3.	Karen Lounsbury (1989-92)	.814	(320-393)
4.	Joyce Pierce (1991-93)	.801	(430-537)
5.	Kaela Davis (2014-15)	.781	(235-301)
6.	Alex Stewart (2000-04)	.777	(269-346)
7.	Brigitte Ardossi (2007-10)	.776	(281-362)
8.	Devony Caldwell (1990-93)	.775	(238-307)
9.	Alex Montgomery (2008-11)	.774	(226-292)
10.	Kim Crawford (1983-86)	.766	(134-175)

THREE-POINT FIELD GOALS MADE

1.	Chioma Nnamaka (2005-08)	269
2.	Francesca Pan (2017-20)	245
3.	Danielle Donehew (1997-00)	241
4.	Alex Montgomery (2008-11)	237
5.	Karen Lounsbury (1989-92)	205
6.	Antonia Peresson (2014-18)	203
7.	Carla Munnion (1995-98)	169
8.	Sydney Wallace (2012-15)	167
9.	Kaela Davis (2014-15)	153
10.	Megan Isom (2002-04)	135
11.	Metra Walthour (2009-12)	125

THREE-POINT FIELD GOALS ATTEMPTED

1.	Francesca Pan (2017-20)	812
2.	Chioma Nnamaka (2005-08)	733
3.	Alex Montgomery (2008-11)	686
4.	Danielle Donehew (1997-00)	659
5.	Antonia Peresson (2014-18)	611
6.	Karen Lounsbury (1989-92)	550
7.	Carla Munnion (1995-98)	540
8.	Sydney Wallace (2012-15)	485
9.	Kaela Davis (2014-15)	481
10.	Megan Isom (2002-04)	420
11.	Metra Walthour (2009-12)	392
	Katarina Vuckovic (2013-17)	392

THREE-POINT PERCENTAGE

(Minimum 50 attempts)

1.	Marielle Walker (1985-88)	.458	(49-107)
2.	Devony Caldwell (1990-93)	.397	(69-174)
3.	Ida Neal (1986-89)	.393	(33-84)
4.	Karen Lounsbury (1989-92)	.373	(205-550)
5.	Irene Gari (2015-16)	.371	(26-70)
6.	Loyal McQueen (2020-pres.)	.368	(39-106)
7.	Chioma Nnamaka (2005-08)	.367	(269-733)
8.	Selena Baldwin (1990-93)	.367	(101-275)
9.	Danielle Donehew (1997-00)	.366	(241-659)
10.	Alex Montgomery (2008-11)	.345	(237-686)
12.	Sydney Wallace (2012-15)	.344	(167-485)

REBOUNDS

1.	Bonnie Tate (1977-79)	1,039
2.	Dolores Bootz (1985-88)	978
3.	Roddreka Rogers (2012-16)	963
4.	Lorela Cubaj (2017-pres.)	909
5.	Kisha Ford (1994-97)	871

6.	Tyaunna Marshall (2011-14)	850
7.	Alex Montgomery (2008-11)	837
8.	Cindy Cochran (1982-85)	804
9.	Regina Tate (1998-2002)	801
	LeeAnn Woodhull (1980-83)	801
11.	Joyce Pierce (1991-93)	764
12.	Sasha Goodlett (2009-12)	760

REBOUNDING AVERAGE

1.	Bonnie Tate (1977-79)	13.9
2.	Dolores Bootz (1985-88)	10.7
3.	Joyce Pierce (1991-93)	9.2
4.	LeeAnn Woodhull (1980-83)	8.3
5.	Kisha Ford (1994-97)	8.0
6.	Melinda Ryan (1978-80)	7.6
	Cindy Cochran (1982-85)	7.6
8.	Roddreka Rogers (2012-16)	7.5
	Lorela Cubaj (2017-pres.)	7.5
10.	Teresa Lopez (1979-81)	7.4
11.	Jan Chandler (1974-76)	7.2

ASSISTS

1.	Tiffany Martin (1994-97)	559
2.	Ida Neal (1986-89)	508
3.	Alex Stewart (2000-04)	505
4.	Dawnn Maye (2011-14)	412
5.	Tory Ehle (1984-87)	402
6.	Metra Walthour (2009-12)	389
7.	Carmen Davis (1990-92)	357
8.	Jill Ingram (2005-08)	345
9.	Kisha Ford (1994-97)	335
10.	Nina Bärin (2000-03)	331

HIGHEST ASSIST AVERAGE

1.	Tiffany Martin (1994-97)	5.3
2.	Ida Neal (1986-89)	4.7
3.	Nina Bärin (1999-03)	4.4
	Carmen Davis (1990-92)	4.4
5.	Alex Stewart (2000-04)	4.2
6.	Tory Ehle (1984-87)	3.7
7.	Anita Malone (1982-86)	3.6
8.	Dawnn Maye (2011-14)	3.3
	Niesha Butler (1998-02)	3.3
10.	Kisha Ford (1994-97)	3.1

STEALS

(Since 1979)

1.	Jacqua Williams (2006-09)	370
2.	Tyaunna Marshall (2011-14)	282
3.	Kisha Ford (1994-97)	278
	Tiffany Martin (1994-97)	278
5.	Jill Ingram (2005-08)	272
6.	Imani Tilford (2014-18)	267
7.	Dawnn Maye (2011-14)	250
8.	Alex Montgomery (2008-11)	226
9.	Kate Brandt (1981-84)	215
10.	Metra Walthour (2009-12)	211
11.	Aimee Weiss (1990-93)	200

BLOCKED SHOTS

(Since 1979)

1.	Dolores Bootz (1985-88)	245
2.	Kasha Terry (2003-06)	195
3.	Sonja Mallory (2000-03)	173
4.	Joannah Kauffman (1995-98)	170
5.	Lorela Cubaj (2018-pres.)	128
6.	Sasha Goodlett (2009-12)	127
7.	Kathy Dorth (1993-97)	98
8.	Aimee Weiss (1990-93)	93
9.	Zaire O'Neil (2014-18)	89
10.	Allison Echols (1989-92)	85
11.	LeeAnn Woodhull (1980-83)	72
12.	Katarina Vuckovic (2013-17)	69

GAMES PLAYED

1.	Mo Bennett (2009-12)	134
	Sasha Goodlett (2009-12)	134
	Antonia Peresson (2014-18)	134
4.	Imani Tilford (2014-18)	132
5.	Tyaunna Marshall (2011-14)	131

RECORDS

	Katarina Vuckovic (2013-17)	131
7.	Brigitte Ardossi (2007-10)	130
8.	Metra Walthour (2009-12)	128
	Roddreka Rogers (2012-16)	128
	Francesca Pan (2017-20)	128
11.	Chelsea Regins (2009-12)	127
	Aaliyah Whiteside (2012-16)	127

MINUTES PLAYED

1.	Francesca Pan (2017-20)	3,945
2.	Tyaunna Marshall (2011-14)	3,935
2.	Kisha Ford (1994-97)	3,823
3.	Karen Lounsbury (1989-92)	3,763
4.	Aaliyah Whiteside (2012-16)	3,643
5.	Alex Montgomery (2008-11)	3,576
6.	Kierra Fletcher (2017-pres.)	3,588
7.	Tiffany Martin (1994-97)	3,555
8.	Metra Walthour (2009-12)	3,532
9.	Sasha Goodlett (2009-12)	3,522
10.	Chioma Nnamaka (2005-08)	3,511
11.	Carla Munnion (1995-98)	3,482

RECORDS BY CLASS

FRESHMAN

Points			
Player (Year)	G	#	Avg.
1. Kaela Davis (2013-14)	32	594	18.6
2. Karen Lounsbury (1988-89)	28	539	19.3
3. Niesha Butler (1998-99)	27	521	19.3
4. Tyaunna Marshall (2010-11)	35	475	13.6
5. Carla Munnion (1994-95)	30	473	15.8
6. Kisha Ford (1993-94)	27	437	16.2
Elizabeth Balogun (2018-19)	30	437	14.6
8. Francesca Pan (2016-17)	36	414	11.5
9. Zaire O'Neil (2014-15)	31	350	11.3
10. Kate Brandt (1980-81)	26	346	13.3
11. Chioma Nnamaka (2004-05)	27	344	12.7
12. LeeAnn Woodhull (1979-80)	23	336	14.6

Rebounds			
Player (Year)	G	#	Avg.
1. LeeAnn Woodhull (1979-80)	23	248	10.8
2. Cindy Cochran (1981-82)	25	236	9.4
3. Kisha Ford (1993-94)	27	233	8.6
4. Elizabeth Dixon (2018-19)	30	192	6.4
5. Aimee Weiss (1989-90)	30	189	6.3
6. Zaire O'Neil (2014-15)	31	180	5.8
Kaela Davis (2013-14)	32	180	5.6
8. Kierra Fletcher (2017-18)	34	177	5.2
9. Carla Munnion (1994-95)	30	176	5.9
10. Janice James (1983-84)	28	169	6.0
11. Alex Montgomery (2007-08)	31	168	5.4
12. Roddreka Rogers (2012-13)	29	162	5.6

Assists			
Player (Year)	G	#	Avg.
1. Carmen Davis (1989-90)	30	173	5.8
2. Niesha Butler (1998-99)	27	120	4.4
3. Nina Bärin (1999-00)	31	117	3.8
4. Kisha Ford (1993-94)	27	108	4.0
5. Ida Neal (1985-86)	27	97	3.6
6. Tory Ehle (1983-84)	28	91	3.3
7. Kierra Fletcher (2017-18)	34	78	2.3
8. Tiffany Martin (1993-94)	23	77	3.4
9. Alex Stewart (1999-00)	31	73	2.4
10. Jill Ingram (2004-05)	27	71	2.6
11. Mary Giamburro (1979-80)	25	70	2.8

Blocked Shots			
Player (Year)	G	#	Avg.
1. Joannan Kauffman (1994-95)	28	49	1.8
2. Dolores Bootz (1984-85)	14	41	2.9
3. Kasha Terry (2002-03)	30	40	1.3
4. Zaire O'Neil (2014-15)	31	36	1.2
5. Elizabeth Balogun (2018-19)	30	33	1.1
Elizabeth Dixon (2018-19)	30	33	1.1
7. Sasha Goodlett (2008-09)	32	30	0.9
8. Allison Echols (1988-89)	27	29	1.1
Aimee Weiss (1989-90)	30	29	1.0
10. Lorela Cubaj (2017-18)	34	26	0.8
11. Alex Montgomery (2007-08)	31	25	0.8
12. LeeAnn Woodhull (1979-80)	23	21	0.9
Kathy Dortch (1992-93)	26	21	0.8
Nerea Hermosa (2019-20)	31	21	0.7

Steals			
Player (Year)	G	#	Avg.
1. Kisha Ford (1993-94)	27	92	3.4
2. Tyaunna Marshall (2010-11)	35	59	1.7
3. Tiffany Martin (1993-94)	23	56	2.4
Nina Bärin (1999-00)	31	56	1.9
5. Kierra Fletcher (2017-18)	34	55	1.6
6. Jill Ingram (2004-05)	27	53	2.0
Alex Montgomery (2007-08)	31	53	1.7
7. Anita Malone (1981-82)	24	52	2.2
Aimee Weiss (1989-90)	30	52	1.7
9. Elizabeth Balogun (2018-19)	30	49	1.6
10. Jacqua Williams (2005-06)	27	48	1.8
11. Ciani Cryor (2015-16)	29	48	1.7
12. Lotta-Maj Lahtinen (2018-19)	30	48	1.6

SOPHOMORE

Points			
Player (Year)	G	#	Avg.
1. Kaela Davis (2014-15)	34	652	19.2
2. Kisha Ford (1994-95)	28	521	18.6
3. Tyaunna Marshall (2011-12)	35	503	14.4
4. Joyce Pierce (1990-91)	26	502	19.3
5. Karen Lounsbury (1989-90)	30	495	16.5
6. Francesca Pan (2017-18)	34	486	14.3
7. Carla Munnion (1995-96)	27	465	17.2
8. Niesha Butler (2000-01)	28	438	15.6
9. Dolores Bootz (1985-86)	23	417	18.1
10. Alex Montgomery (2008-09)	30	410	13.7
11. Chioma Nnamaka (2005-06)	29	360	12.4

Rebounds			
Player (Year)	G	#	Avg.
1. Dolores Bootz (1985-86)	23	266	11.6
2. Joyce Pierce (1990-91)	26	247	9.5
3. Regina Tate (1998-99)	27	236	8.7
4. Theresa Gernatt (1988-89)	28	228	8.1
5. Cindy Cochran (1982-83)	26	221	8.5
6. Lorela Cubaj (2018-19)	30	219	7.3
7. Tyaunna Marshall (2011-12)	35	216	6.2
8. Kirsten Weinert (1983-84)	28	212	7.6
Roddreka Rogers (2013-14)	32	212	6.6
10. LeeAnn Woodhull (1980-81)	21	204	9.7
11. Alex Montgomery (2008-09)	30	202	6.7

Assists			
Player (Year)	G	#	Avg.
1. Tiffany Martin (1994-95)	30	220	7.3
2. Dawnn Maye (2011-12)	34	128	3.8
3. Tory Ehle (1984-85)	27	112	4.1
4. Ida Neal (1986-87)	27	106	3.9
5. Anita Malone (1982-83)	28	102	3.6
6. Kim Crawford (1984-85)	27	91	3.4
Metra Walthour (2009-10)	33	91	2.8
8. Alex Stewart (2000-01)	29	90	3.1
9. Jill Ingram (2005-06)	27	87	3.2
10. Carmen Davis (1990-91)	20	83	4.2
Kisha Ford (1994-95)	28	83	3.0

Blocked Shots			
Player (Year)	G	#	Avg.
1. Kasha Terry (2003-04)	28	70	2.5
2. Dolores Bootz (1985-86)	23	56	2.4
3. Sonja Mallory (2000-01)	26	41	1.6
4. Joannan Kauffman (1995-96)	27	38	1.4
5. Kathy Dortch (1993-94)	27	37	1.4
6. Lorela Cubaj (2018-19)	30	31	1.0
7. Nariah Taylor (2013-14)	29	28	0.9
8. Nerea Hermosa (2020-21)	26	27	1.0
9. LeeAnn Woodhull (1980-81)	21	23	1.1
Sasha Goodlett (2009-10)	33	23	0.7
11. Alex Montgomery (2008-09)	30	21	0.7

Steals			
Player (Year)	G	#	Avg.
1. Jacqua Williams (2006-07)	33	95	2.9
2. Anita Malone (1982-83)	28	80	2.9
Dawnn Maye (2011-12)	34	80	2.4
4. Alex Montgomery (2008-09)	30	74	2.5
5. Joyce Pierce (1990-91)	26	67	2.3
6. Jill Ingram (2005-06)	27	64	2.4
7. Deja Foster (2008-09)	31	63	2.0
8. Metra Walthour (2009-10)	33	61	1.9
Tyaunna Marshall (2011-12)	35	61	1.7
10. Imani Tilford (2015-16)	33	61	1.8
11. Isasia Hemingway (2008-09)	32	60	1.9

JUNIOR

Points			
Player (Year)	G	#	Avg.
1. Joyce Pierce (1991-92)	33	596	18.1
2. Tyaunna Marshall (2012-13)	30	542	18.1
3. Dolores Bootz (1986-87)	27	499	18.5
4. Fallon Stokes (2002-03)	31	486	15.7
5. Zaire O'Neil (2016-17)	37	479	12.9
6. Aaliyah Whiteside (2014-15)	34	456	13.4
7. Kisha Ford (1995-96)	27	448	16.6
8. Chioma Nnamaka (2006-07)	33	429	13.0
9. Janie Mitchell (2006-07)	29	421	14.5
10. Carla Munnion (1996-97)	27	414	15.3
11. Sonja Mallory (2001-02)	29	410	14.1

Rebounds			
Player (Year)	G	#	Avg.
1. Roddreka Rogers (2014-15)	34	335	9.9
2. Dolores Bootz (1986-87)	27	310	11.5
3. Joyce Pierce (1991-92)	33	298	9.0
4. Tyaunna Marshall (2012-13)	30	251	8.4
5. Lorela Cubaj (2019-20)	31	240	7.7
6. Jaime Kruppa (1999-00)	31	239	7.7
7. Sonja Mallory (2001-02)	29	233	8.0
8. Elo Edeferioka (2016-17)	37	221	6.0
9. Aaliyah Whiteside (2014-15)	34	216	6.4
10. Teresa Lopez (1980-81)	27	215	8.0
11. Zaire O'Neil (2016-17)	37	212	5.7
12. Regina Tate (1999-00)	31	210	6.8
13. Milli Martinez (2000-01)	29	202	7.0

Assists			
Player (Year)	G	#	Avg.
1. Alex Stewart (2002-03)	31	172	5.6
2. Dawnn Maye (2012-13)	30	143	4.8
3. Val Avant (1987-88)	27	142	5.3
4. Nina Bärin (2001-02)	17	135	7.9
5. Metra Walthour (2010-11)	35	132	3.8
6. Tiffany Martin (1995-96)	27	123	4.6
7. Imani Tilford (2016-17)	37	119	3.2
8. Deja Foster (2009-10)	33	108	3.3
9. Ida Neal (1987-88)	27	106	3.9
10. Carmen Davis (1991-92)	32	101	3.2
11. Kierra Fletcher (2019-20)	31	95	3.1
12. L. Lahtinen (2020-21)	26	90	3.5
13. Selena Baldwin (1991-92)	33	89	2.7
Sheila Wagner (1988-89)	26	89	3.4

Blocked Shots			
Player (Year)	G	#	Avg.
1. Dolores Bootz (1986-87)	27	68	2.5
2. Sonja Mallory (2001-02)	29	58	2.0
3. Lorela Cubaj (2019-20)	31	37	1.2
4. Elo Edeferioka (2016-17)	37	32	0.9
5. Kasha Terry (2004-05)	12	30	2.5
6. Demiata Keener (1993-94)	27	29	1.1
7. Allison Echols (1990-91)	28	28	1.0
8. Sasha Goodlett (2010-11)	35	26	0.7
9. Roddreka Rogers (2014-15)	34	25	0.7
10. Kathy Dortch (1995-96)	25	23	0.9
Aimee Weiss (1991-92)	29	23	0.8
12. Zaire O'Neil (2016-17)	37	20	0.5
13. Jennifer Leachman (1984-85)	27	19	0.7

Steals			
Player (Year)	G	#	Avg.
1. Jacqua Williams (2007-08)	31	118	3.8
2. Imani Tilford (2016-17)	37	92	2.5
3. Tiffany Martin (1995-96)	27	81	3.0
Dawnn Maye (2012-13)	30	81	2.7
Metra Walthour (2010-11)	35	81	2.3
6. Tyaunna Marshall (2012-13)	30	78	2.6
7. Kisha Ford (1995-96)	27	71	2.6
Joyce Pierce (1991-92)	33	71	2.1
9. Megan Isom (2002-03)	31	65	2.1
10. Milli Martinez (2000-01)	29	60	2.1
Alex Stewart (2002-03)	31	60	1.9

SENIOR

Points			
Player (Year)	G	#	Avg.
1. Aaliyah Whiteside (2015-16)	33	644	19.5
2. Tyaunna Marshall (2013-14)	31	609	19.6
3. Dolores Bootz (1987-88)	27	556	20.6
4. Kisha Ford (1996-97)	27	549	20.3
5. Ida Neal (1988-89)	28	538	19.2
6. Brigitte Ardossi (2009-10)	33	532	16.1
7. Janie Mitchell (2007-08)	32	526	16.4
8. Stephanie Higgs (2006-07)	33	509	15.4
9. Sasha Goodlett (2011-12)	35	506	14.5
10. Sonja Mallory (2002-03)	31	503	16.2
11. Marielle Walker (1987-88)	26	490	18.8

Rebounds			
Player (Year)	G	#	Avg.
1. Alex Montgomery (2010-11)	35	300	8.6
2. Sonja Mallory (2002-03)	31	278	9.0
3. Lorela Cubaj (2020-21)	26	300	11.5
4. Sasha Goodlett (2009-12)	35	268	7.7
5. Roddreka Rogers (2015-16)	33	254	7.7
6. Brigitte Ardossi (2009-10)	33	242	7.3
7. Dolores Bootz (1987-88)	27	238	10.5
8. Aaliyah Whiteside (2015-16)	33	237	7.2
9. Tyaunna Marshall (2013-14)	31	235	7.6
10. Kisha Ford (1996-97)	27	232	8.6
11. Regina Tate (2001-02)	29	226	7.8
12. Joyce Pierce (1992-93)	24	219	9.1
13. Jaime Kruppa (2000-01)	28	208	7.4

Assists			
Player (Year)	G	#	Avg.
1. Ida Neal (1988-89)	28	199	7.1
2. Alex Stewart (2003-04)	29	165	5.7
3. Tiffany Martin (1996-97)	25	139	5.6
4. Metra Walthour (2011-12)	35	131	3.7
5. Shelli Novotny (1997-98)	28	126	4.5
6. Anita Malone (1985-86)	25	123	4.9
7. Tory Ehle (1986-87)	27	119	4.4
8. Milli Martinez (2001-02)	29	113	3.9
9. Jill Ingram (2007-08)	32	111	3.5
10. Selena Baldwin (1992-93)	25	104	4.2

</

ANNUAL LEADERS

POINTS

1976-77	Bonnie Tate	353
1977-78	Bonnie Tate	391
1978-79	Bonnie Tate	344
1979-80	LeeAnn Woodhull	336
1980-81	Kate Brandt	346
1981-82	Kate Brandt	344
1982-83	LeeAnn Woodhull	347
1983-84	Kate Brandt	399
1984-85	Kim Crawford	301
1985-86	Dolores Bootz	417
1986-87	Dolores Bootz	499
1987-88	Dolores Bootz	556
1988-89	Karen Lounsbury	539
1989-90	Karen Lounsbury	495
1990-91	Joyce Pierce	502
1991-92	Joyce Pierce	596
1992-93	Joyce Pierce	459
1993-94	Kisha Ford	437
1994-95	Kisha Ford	521
1995-96	Carla Munnion	465
1996-97	Kisha Ford	549
1997-98	Kenya Williams	331
1998-99	Niesha Butler	521
1999-00	Jaime Kruppa	323
2000-01	Niesha Butler	438
2001-02	Sonja Mallory	410
2002-03	Sonja Mallory	503
2003-04	Fallon Stokes	477
2004-05	Stephanie Higgs	359
2005-06	Chioma Nnamaka	360
2006-07	Stephanie Higgs	509
2007-08	Janie Mitchell	526
2008-09	Alex Montgomery	410
2009-10	Brigitte Ardossi	532
2010-11	Alex Montgomery	487
2011-12	Sasha Goodlett	506
2012-13	Tyaunna Marshall	542
2013-14	Tyaunna Marshall	609
2014-15	Kaela Davis	652
2015-16	Aaliyah Whiteside	644
2016-17	Zaire O'Neil	479
2017-18	Francesca Pan	486
2018-19	Elizabeth Balogun	437
2019-20	Francesca Pan	415
2020-21	Lotta-Maj Lahtinen	389

SCORING AVERAGE

1976-77	Bonnie Tate	13.6
1977-78	Bonnie Tate	16.3
1978-79	Bonnie Tate	13.8
1979-80	LeeAnn Woodhull	14.6
1980-81	LeeAnn Woodhull	13.8
1981-82	Kate Brandt	13.8
1982-83	LeeAnn Woodhull	12.9
1983-84	Kate Brandt	14.3
1984-85	Dolores Bootz	17.9
1985-86	Dolores Bootz	18.1
1986-87	Dolores Bootz	18.5
1987-88	Dolores Bootz	20.6
1988-89	Karen Lounsbury	19.3
1989-90	Karen Lounsbury	16.5
1990-91	Joyce Pierce	19.3
1991-92	Joyce Pierce	18.1
1992-93	Joyce Pierce	19.1
1993-94	Kisha Ford	16.2
1994-95	Kisha Ford	18.6
1995-96	Carla Munnion	17.2
1996-97	Kisha Ford	20.3
1997-98	Kenya Williams	11.8
1998-99	Niesha Butler	19.3
1999-00	Jaime Kruppa	10.4
2000-01	Niesha Butler	15.6
2001-02	Sonja Mallory	14.1
2002-03	Sonja Mallory	16.2
2003-04	Fallon Stokes	16.4
2004-05	Stephanie Higgs	13.3
2005-06	Chioma Nnamaka	12.4
2006-07	Stephanie Higgs	15.4
2007-08	Janie Mitchell	16.4
2008-09	Alex Montgomery	13.7
2009-10	Brigitte Ardossi	16.1

2010-11	Alex Montgomery	13.9
2011-12	Sasha Goodlett	14.5
2012-13	Tyaunna Marshall	18.1
2013-14	Tyaunna Marshall	19.6
2014-15	Kaela Davis	19.2
2015-16	Aaliyah Whiteside	19.5
2016-17	Zaire O'Neil	12.9
2017-18	Francesca Pan	14.3
2018-19	Elizabeth Balogun	14.6
2019-20	Francesca Pan	13.4
2020-21	Lotta-Maj Lahtinen	15.0

FIELD GOAL PERCENTAGE

(Minimum 50 attempts)

1976-77	Jan Chandler	.479
1977-78	Bonnie Tate	.512
1978-79	Bonnie Tate	.481
1979-80	LeeAnn Woodhull	.513
1980-81	LeeAnn Woodhull	.605
1981-82	LeeAnn Woodhull	.529
1982-83	LeeAnn Woodhull	.486
1983-84	Kirsten Weinert	.456
1984-85	Dolores Bootz	.585
1985-86	Dolores Bootz	.610
1986-87	Dolores Bootz	.565
1987-88	Dolores Bootz	.609
1988-89	Theresa Gernatt	.536
1989-90	Theresa Gernatt	.539
1990-91	Aimee Weiss	.521
1991-92	Joyce Pierce	.498
1992-93	Aimee Weiss	.550
1993-94	Demieta Keener	.470
1994-95	Demieta Keener	.516
1995-96	Carla Munnion	.450
1996-97	Kenya Williams	.537
1997-98	Kenya Williams	.607
1998-99	Kenya Williams	.568
1999-00	Candice McCallum	.540
2000-01	Sonja Mallory	.515
2001-02	Fallon Stokes	.511
2002-03	Sonja Mallory	.452
2003-04	Jessica Williams	.496
2004-05	Jessica Williams	.414
2005-06	Jessica Williams	.536
2006-07	Brigitte Ardossi	.500
2007-08	Brigitte Ardossi	.500
2008-09	Deja Foster	.466
2009-10	Brigitte Ardossi	.484
2010-11	Chelsea Regins	.536
2011-12	Chelsea Regins	.548
2012-13	Roddreka Rogers	.512
2013-14	Roddreka Rogers	.562
2014-15	Roddreka Rogers	.596
2015-16	Roddreka Rogers	.548
2016-17	Zaire O'Neil	.505
2017-18	Zaire O'Neil	.517
2018-19	Elizabeth Dixon	.512
2019-20	Nerea Hermosa	.539
2020-21	Nerea Hermosa	.559

FREE THROW PERCENTAGE

(Minimum 35 attempts)

1976-77	Lisa Lovett	.615
1977-78	Karen Rainwater	.783
1978-79	Teresa Lopez	.718
1979-80	Jennifer Hendershott	.667
1980-81	Teresa Lopez	.802
1981-82	Kate Brandt	.805
1982-83	Kate Brandt	.826
1983-84	Tory Ehle	.712
1984-85	Dolores Bootz	.785
1985-86	Tory Ehle	.824
1986-87	Marielle Walker	.800
1987-88	Marielle Walker	.797
1988-89	Karen Lounsbury	.826
1989-90	Karen Lounsbury	.851
1990-91	Karen Lounsbury	.803
1991-92	Joyce Pierce	.812
1992-93	Joyce Pierce	.841
1993-94	Kisha Ford	.724
1994-95	Carla Munnion	.738
1995-96	Carla Munnion	.773

1996-97	Carla Munnion	.781
1997-98	Betsy Foy	.864
1998-99	Kenya Williams	.727
1999-00	Amy Lingenfelder	.737
2000-01	Alex Stewart	.800
2001-02	Nefertiti Walker	.788
2002-03	Alex Stewart	.851
2003-04	Megan Harpring	.895
2004-05	Chioma Nnamaka	.794
2005-06	Janie Mitchell	.836
2006-07	Kentrina Wilson	.816
2007-08	Chioma Nnamaka	.762
2008-09	Brigitte Ardossi	.819
2009-10	Brigitte Ardossi	.829
2010-11	Alex Montgomery	.802
2011-12	Metra Walhour	.747
2012-13	Brittany Jackson	.750
2013-14	Kaela Davis	.801
2014-15	Aaliyah Whiteside	.832
2015-16	Aaliyah Whiteside	.854
2016-17	Elo Edeferioka	.701
2017-18	Elo Edeferioka	.738
2018-19	Francesca Pan	.804
2019-20	Francesca Pan	.830
2020-21	Kierra Flethoer	.754

3-POINT FG PERCENTAGE

1986-87	Haa Ju Moon (2-12)	.167
1987-88	Marielle Walker (49-107)	.458
1988-89	Karen Lounsbury (71-177)	.401
1989-90	Karen Lounsbury (66-167)	.395
1990-91	Devony Caldwell (21-52)	.404
1991-92	Devony Caldwell (23-50)	.460
1992-93	Selena Baldwin (40-103)	.388
1993-94	Tiffany Martin (10-34)	.294
1994-95	Dawn Smith (16-46)	.348
1995-96	Carla Munnion (30-100)	.300
1996-97	Danielle Donehew (48-111)	.432
1997-98	Carla Munnion (54-160)	.338
1998-99	Danielle Donehew (86-210)	.410
1999-00	Amy Lingenfelder (35-95)	.368
2000-01	Niesha Butler (27-84)	.321
2001-02	Megan Isom (30-91)	.330
2002-03	Megan Isom (58-170)	.341
2003-04	Stephanie Higgs (14-34)	.412
2004-05	Chioma Nnamaka (39-116)	.336
2005-06	Chioma Nnamaka (57-156)	.365
2006-07	Chioma Nnamaka (81-223)	.363
2007-08	Chioma Nnamaka (92-238)	.387
2008-09	Alex Montgomery (72-200)	.360
2009-10	Alex Montgomery (59-182)	.324
2010-11	Metra Walhour (51-142)	.359
2011-12	Sydney Wallace (45-115)	.391
2012-13	Brittany Jackson (39-109)	.358
2013-14	Kaela Davis (85-246)	.346
2014-15	Sydney Wallace (25-69)	.362
2015-16	Dejoria Howard (8-17)	.471
2016-17	Chanin Scott (6-12)	.500
2017-18	Francesca Pan (79-242)	.326
2018-19	Elizabeth Balogun (65-194)	.335
2019-20	Jasmine Carson (52-154)	.338
2020-21	Loyal McQueen (39-106)	.368

REBOUNDS

1976-77	Bonnie Tate	420
1977-78	Bonnie Tate	333
1978-79	Bonnie Tate	286
1979-80	LeeAnn Woodhull	248
1980-81	Teresa Lopez	215
1981-82	Cindy Cochran	236
1982-83	Cindy Cochran	221
1983-84	Kirsten Weinert	212
1984-85	Cindy Cochran	166
1985-86	Dolores Bootz	266
1986-87	Dolores Bootz	310
1987-88	Dolores Bootz	283
1988-89	Theresa Gernatt	228
1989-90	Theresa Gernatt	192
1990-91	Joyce Pierce	247
1991-92	Joyce Pierce	298
1992-93	Joyce Pierce	219
1993-94	Kisha Ford	233

1994-95	Kisha Ford	234
1995-96	Kisha Ford	172
1996-97	Kisha Ford	232
1997-98	Kenya Williams	198
1998-99	Regina Tate	236
1999-00	Jaime Kruppa	239
2000-01	Jaime Kruppa	208
2001-02	Sonja Mallory	233
2002-03	Sonja Mallory	278
2003-04	Fallon Stokes	187
2004-05	Jessica Williams	184
2005-06	Janie Mitchell	191
2006-07	Janie Mitchell	200
2007-08	Janie Mitchell	202
2008-09	Alex Montgomery	202
2009-10	Brigitte Ardossi	242
2010-11	Alex Montgomery	300
2011-12	Sasha Goodlett	268
2012-13	Tyaunna Marshall	251
2013-14	Tyaunna Marshall	235
2014-15	Roddreka Rogers	335
2015-16	Roddreka Rogers	254
2016-17	Elo Edeferioka	221
2017-18	Elo Edeferioka	196
2018-19	Lorela Cubaj	219
2019-20	Lorela Cubaj	240
2020-21	Lorela Cubaj	300

REBOUNDING AVERAGE

1976-77	Bonnie Tate	16.2
1977-78	Bonnie Tate	13.9
1978-79	Bonnie Tate	11.4
1979-80	LeeAnn Woodhull	10.8
1980-81	LeeAnn Woodhull	9.7
1981-82	Cindy Cochran	9.4
1982-83	Cindy Cochran	8.5
1983-84	Kirsten Weinert	7.6
1984-85	Dolores Bootz	8.5
1985-86	Dolores Bootz	11.6
1986-87	Dolores Bootz	11.5
1987-88	Dolores Bootz	10.5
1988-89	Theresa Gernatt	8.1
1989-90	Theresa Gernatt	6.4
1990-91	Joyce Pierce	9.5
1991-92	Joyce Pierce	9.0
1992-93	Joyce Pierce	9.1
1993-94	Kisha Ford	8.6
1994-95	Kisha Ford	8.4
1995-96	Kisha Ford	6.4
1996-97	Kisha Ford	8.6
1997-98	Kenya Williams	7.1
1998-99	Regina Tate	8.7
1999-00	Jaime Kruppa	7.7
2000-01	Jaime Kruppa	7.4
2001-02	Sonja Mallory	8.0
2002-03	Sonja Mallory	9.0
2003-04	Fallon Stokes	6.4
2004-05	Jessica Williams	6.8
2005-06	Janie Mitchell	6.6
2006-07	Janie Mitchell	6.9
2007-08	Janie Mitchell	6.3
2008-09	Alex Montgomery	6.7
2009-10	Brigitte Ardossi	7.3
2010-11	Alex Montgomery	8.6
2011-12	Sasha Goodlett	7.7
2012-13	Tyaunna Marshall	8.4
2013-14	Tyaunna Marshall	7.6
2014-15	Roddreka Rogers	9.9
2015-16	Roddreka Rogers	7.7
2016-17	Elo Edeferioka	6.0
2017-18	Elo Edeferioka	6.5
2018-19	Lorela Cubaj	7.3
2019-20	Lorela Cubaj	7.7
2020-21	Lorela Cubaj	11.5

ASSISTS

1979-80	Mary Giambruno	70
1980-81	Karen Rainwater	96
1981-82	Kate Brandt	72
1982-83	Anita Malone	102
1983-84	Kate Brandt	100
1984-85	Tory Ehle	112

ANNUAL LEADERS

1985-86	Anita Malone	123
1986-87	Tory Ehle	119
1987-88	Val Avant	142
1988-89	Ida Neal	199
1989-90	Carmen Davis	173
1990-91	Carmen Davis	83
1991-92	Carmen Davis	101
1992-93	Selena Baldwin	104
1993-94	Kisha Ford	108
1994-95	Tiffany Martin	220
1995-96	Tiffany Martin	123
1996-97	Tiffany Martin	100
1997-98	Shelli Novotny	126
1998-99	Niesha Butler	120
1999-00	Nina Bärlin	117
2000-01	Alex Stewart	90
2001-02	Nina Bärlin	135
2002-03	Alex Stewart	172
2003-04	Alex Stewart	165
2004-05	Jill Ingram	71
2005-06	Jill Ingram	87
2006-07	Stephanie Higgs	87
2007-08	Jill Ingram	111
2008-09	Jacqua Williams	104
2009-10	Deja Foster	108
2010-11	Metra Walther	132
2011-12	Metra Walther	131
2012-13	Dawnn Maye	143
2013-14	Dawnn Maye	100
2014-15	Aaliyah Whiteside	77
2015-16	Aaliyah Whiteside	90
2016-17	Imani Tilford	119
2017-18	Kierra Fletcher	78
2018-19	Kierra Fletcher	74
2019-20	Kierra Fletcher	95
2020-21	Lotta-Maj Lahtinen	90

STEALS

1979-80	Melinda Ryan	43
1980-81	Kate Brandt	44
1981-82	Kate Brandt	53
1982-83	Anita Malone	80
1983-84	Kate Brandt	70
1984-85	Tory Ehle	53
1985-86	Anita Malone	55
1986-87	Marielle Walker	39
1987-88	Marielle Walker	41
1988-89	Ida Neal	62
1989-90	Aimee Weiss	52
1990-91	Joyce Pierce	67
1991-92	Joyce Pierce	71
1992-93	Aimee Weiss	57
1993-94	Kisha Ford	92
1994-95	Tiffany Martin	90
1995-96	Tiffany Martin	81
1996-97	Kisha Ford	62
1997-98	Carla Munnion	29
1998-99	Jaime Kruppa	48
1999-00	Jaime Kruppa	58
	Regina Tate	58
2000-01	Milli Martinez	60
2001-02	Milli Martinez	51
2002-03	Megan Isom	65
2003-04	Alex Stewart	49
2004-05	Jill Ingram	53
2005-06	Jill Ingram	64
2006-07	Jacqua Williams	95
2007-08	Jacqua Williams	118
2008-09	Jacqua Williams	109
2009-10	Brigitte Ardossi	65
2010-11	Metra Walther	81
2011-12	Dawnn Maye	80
2012-13	Dawnn Maye	81
2013-14	Tyaunna Marshall	84
2014-15	Kaela Davis	51
2015-16	Imani Tilford	61
2016-17	Imani Tilford	92
2017-18	Imani Tilford	72
2018-19	Francesca Pan	55
2019-20	Lotta-Maj Lahtinen	42
2020-21	Lotta-Maj Lahtinen	50

BLOCKED SHOTS

1979-80	LeeAnn Woodhull	21
1980-81	LeeAnn Woodhull	23
1981-82	LeeAnn Woodhull	17
1982-83	Kirsten Weinert	16
1983-84	Kirsten Weinert	20
1984-85	Dolores Bootz	41
1985-86	Dolores Bootz	56
1986-87	Dolores Bootz	68
1987-88	Dolores Bootz	80
1988-89	Allison Echols	29
1989-90	Aimee Weiss	29
1990-91	Allison Echols	28
1991-92	Lara Kauffman	23
1992-93	Aimee Weiss	28
1993-94	Kathy Dortch	37
1994-95	Joannah Kauffman	49
1995-96	Joannah Kauffman	38
1996-97	Joannah Kauffman	18
1997-98	Joannah Kauffman	65
1998-99	Niesha Butler	20
1999-00	Sonja Mallory	17
2000-01	Sonja Mallory	41
2001-02	Sonja Mallory	58
2002-03	Sonja Mallory	57
2003-04	Kasha Terry	70
2004-05	Kasha Terry	30
2005-06	Kasha Terry	55
2006-07	Tiffany Blackmon	17
2007-08	Alex Montgomery	25
2008-09	Sasha Goodlett	30
2009-10	Sasha Goodlett	23
2010-11	Sasha Goodlett	26
2011-12	Sasha Goodlett	48
2012-13	Nariah Taylor	20
2013-14	Shayla Bivins	29
2014-15	Zaire O'Neil	36
2015-16	Katarina Vuckovic	17
2016-17	Elo Edeferioka	32
2017-18	Lorela Cubaj	26
2018-19	Elizabeth Balogun, Elizabeth Dixon	33
2019-20	Lorela Cubaj	37
2020-21	Lorela Cubaj	34

SEASON COMPARISON

Year		G	FG-	FGA	Pct.	3P-	3PA	Pct.	FT-	FTA	Pct.	Reb.	Avg.	PF-	DQ	A	TO	Blk	S	Pts.	Avg.
1976-77	Tech	27	719-	1972	.365	--	---	---	187-	463	.404	1803	66.8							1625	60.2
	Opp.	27	522-	1823	.286	--	---	---	165-	373	.442	1198	44.4							1209	44.7
1977-78	Tech	27	902-	2230	.404	--	---	---	316-	514	.615	1475	54.6							2120	79.6
	Opp.	27	658-	1935	.340	--	---	---	319-	583	.547	1262	46.7							1641	60.8
1978-79	Tech	26	813-	2186	.372	--	---	---	314-	518	.606	1308	50.3							1941	74.7
	Opp.	26	683-	1883	.363	--	---	---	304-	516	.589	1009	38.8							1666	64.1
1979-80	Tech	25	678-	1722	.394	--	---	---	339-	543	.624	988	39.5	532-	na	343	651	48	290	1695	67.8
	Opp.	25	852-	1870	.456	--	---	---	366-	613	.597	1221	48.8	513-	na	320	596	42	387	2070	82.8
1980-81	Tech	27	702-	1740	.403	--	---	---	403-	596	.676	1081	40.0	560-	13	324	604	52	243	1839	68.1
	Opp.	27	808-	1919	.421	--	---	---	390-	610	.639	1304	48.3	569-	12	308	554	51	265	2006	74.3
1981-82	Tech	25	577-	1439	.401	--	---	---	325-	479	.679	904	36.2	458-	11	260	581	37	245	1479	59.2
	Opp.	25	705-	1575	.448	--	---	---	261-	415	.629	1016	40.6	484-	15	360	524	70	248	1671	66.8
1982-83	Tech	28	671-	1612	.416	--	---	---	466-	715	.652	1092	39.0	474-	7	297	597	51	234	1808	64.6
	Opp.	28	870-	1969	.442	--	---	---	279-	431	.647	1195	42.7	627-	31	324	497	83	264	2019	72.1
1983-84	Tech	28	758-	1846	.411	--	---	---	357-	577	.619	1166	41.6	573-	18	380	585	46	252	1873	66.9
	Opp.	28	802-	1827	.439	--	---	---	397-	570	.697	1160	41.4	581-	19	349	543	109	250	2001	71.5
1984-85	Tech	27	733-	1648	.444	--	---	---	419-	602	.696	1114	41.3	540-	18	396	630	98	209	1885	69.8
	Opp.	27	794-	1839	.432	--	---	---	363-	549	.661	1098	40.6	532-	15	401	520	73	334	1951	72.3
1985-86	Tech	27	806-	1757	.459	--	---	---	364-	534	.682	1094	40.5	518-	21	471	548	86	239	1976	73.2
	Opp.	27	860-	1869	.460	--	---	---	388-	577	.672	1104	40.8	502-	14	423	490	87	279	2108	78.1
1986-87	Tech	27	814-	1867	.436	4-	17	.235	381-	570	.668	1227	45.4	582-	25	427	544	124	237	2013	74.6
	Opp.	27	774-	1783	.434	2-	4	.500	405-	650	.623	1141	42.3	536	15	439	531	79	276	1955	72.4
1987-88	Tech	27	825-	1828	.451	106-	289	.367	341-	490	.696	1099	40.7	492-	14	467	492	115	209	2097	77.7
	Opp.	27	864-	1950	.443	62-	153	.405	358-	544	.658	1206	44.7	480-	7	475	453	55	236	2148	79.6
1988-89	Tech	28	797-	1837	.434	109-	286	.381	422-	598	.706	1125	40.2	529-	16	453	524	80	241	2125	75.9
	Opp.	28	866-	2018	.429	68-	252	.316	421-	633	.665	1304	46.6	549-	15	494	487	64	300	2221	79.3
1989-90	Tech	30	854-	1973	.433	109-	307	.355	452-	620	.729	1142	38.1	589-	23	521	478	69	299	2269	75.6
	Opp.	30	853-	1889	.452	82-	216	.380	479-	710	.675	1257	41.9	522-	9	521	559	67	231	2267	75.6
1990-91	Tech	28	893-	1896	.471	102-	282	.362	471-	672	.701	1178	42.1	588-	23	529	552	80	341	2359	84.3
	Opp.	28	811-	1862	.436	82-	269	.305	448-	690	.649	1168	41.7	549-	13	459	576	55	282	2152	76.9
1991-92	Tech	33	964-	2120	.455	97-	283	.343	526-	725	.726	1339	40.6	641-	21	514	604	109	348	2551	77.3
	Opp.	33	854-	2062	.414	97-	295	.329	492-	731	.673	1289	39.1	595-	7	477	640	58	287	2297	69.6
1992-93	Tech	27	828-	1885	.439	76-	225	.338	393-	563	.698	1182	43.8	520-	17	461	521	89	309	2125	78.7
	Opp.	27	752-	1704	.441	122-	357	.342	403-	588	.685	1042	38.6	499-	17	435	537	65	251	2029	75.1
1993-94	Tech	27	684-	1789	.382	41-	181	.227	330-	527	.626	1172	43.4	537-	12	354	535	95	335	1739	64.4
	Opp.	27	669-	1584	.422	98-	310	.316	403-	602	.669	1105	40.9	506-	13	409	567	73	278	1839	68.1
1994-95	Tech	30	858-	1953	.439	115-	383	.300	385-	584	.659	1260	42.0	519-	9	519	534	88	272	2216	73.9
	Opp.	30	797-	1970	.405	120-	379	.317	367-	536	.685	1239	41.3	503-	9	467	563	64	243	2081	69.4
1995-96	Tech	27	756-	1730	.437	43-	166	.259	406-	591	.687	1081	40.0	445-	11	378	515	90	309	1961	72.6
	Opp.	27	688-	1605	.429	110-	335	.328	289-	446	.648	1053	39.0	500-	140	392	631	89	198	1775	65.7
1996-97	Tech	27	709-	1618	.438	119-	330	.361	370-	544	.680	1014	37.6	400-	8	398	464	64	246	1907	70.6
	Opp.	27	694-	1590	.436	141-	415	.340	275-	401	.686	976	36.1	474-	7	377	523	64	215	1804	66.8
1997-98	Tech	28	636-	1646	.386	104-	341	.305	404-	617	.655	1135	40.5	490-	14	327	585	80	186	1780	63.6
	Opp.	28	782-	1803	.434	128-	406	.315	355-	548	.648	1110	39.6	517-	14	421	460	68	297	2047	73.1
1998-99	Tech	27	732-	1675	.437	125-	339	.369	446-	666	.670	1110	41.1	468-	11	366	528	57	246	2035	75.4
	Opp.	27	735-	1764	.417	131-	420	.312	363-	535	.679	1073	39.7	554-	20	440	504	79	274	1964	72.7
1999-00	Tech	31	796-	1931	.412	131-	399	.328	443-	697	.636	1253	40.4	553-	5	459	571	50	335	2166	69.9
	Opp.	31	802-	1879	.427	164-	499	.329	366-	543	.674	1156	37.3	593-		474	594	98	276	2134	68.8
2000-01	Tech	29	793-	1867	.425	64-	217	.295	466-	679	.686	1193	41.1	591-	21	402	524	77	271	2116	73.0
	Opp.	29	757-	1752	.432	149-	422	.353	416-	630	.660	1055	36.4	593-		436	535	106	212	2079	71.7
2001-02	Tech	29	788-	1794	.439	68-	249	.273	407-	628	.648	1245	42.9	513-	21	458	519	91	237	2051	70.7
	Opp.	29	672-	1700	.395	144-	455	.316	367-	552	.665	963	33.2	518-		394	513	84	233	1855	64.0
2002-03	Tech	31	782-	1940	.403	103-	326	.316	450-	685	.657	1329	42.9	518-	8	395	483	123	248	2117	68.3
	Opp.	31	720-	1813	.397	153-	416	.368	351-	551	.637	1094	35.5	559-	7	449	513	101	205	1944	62.7

SEASON COMPARISON

Year		G	FG-	FGA	Pct.	3P-	3PA	Pct.	FT-	FTA	Pct.	Reb.	Avg.	PF-	DQ	A	TO	Blk	S	Pts.	Avg.
2003-04	Tech	29	676-	1689	.400	111-	373	.298	370-	558	.663	1134	39.1	539-	18	362	474	111	191	1833	63.2
	Opp.	29	651-	1625	.401	151-	435	.347	401-	593	.676	1031	35.6	474-	7	387	450	86	179	1854	63.9
2004-05	Tech	27	556-	1541	.361	103-	366	.281	356-	499	.713	1062	39.3	435-	10	248	442	102	212	1571	58.2
	Opp.	27	566-	1483	.382	126-	430	.293	308-	436	.706	937	34.7	442-	6	328	428	106	190	1566	58.0
2005-06	Tech	29	675-	1721	.392	116-	366	.317	405-	588	.689	1208	41.7	566-	18	291	548	110	290	1871	64.5
	Opp.	29	590-	1591	.371	136-	451	.302	430-	624	.689	1005	34.7	513-	12	354	545	95	233	1746	60.2
2006-07	Tech	33	802-	2011	.399	157-	472	.333	421-	573	.735	1260	38.2	589-	11	406	553	104	382	2182	66.1
	Opp.	33	704-	1716	.410	136-	469	.290	408-	590	.692	1107	33.5	526-		445	688	133	234	1952	59.2
2007-08	Tech	32	812-	1960	.414	160-	503	.318	467-	687	.680	1181	36.9	585-	10	396	594	91	456	2251	70.3
	Opp.	32	703-	1688	.416	135-	458	.295	381-	551	.691	1119	35.0	579-		426	794	103	263	1922	60.1
2008-09	Tech	32	779-	1892	.412	125-	417	.300	469-	673	.697	1238	38.7	609-	8	400	663	99	434	2152	67.2
	Opp.	32	661-	1668	.396	106-	395	.268	407-	590	.690	1092	34.1	577-		389	783	123	284	1835	57.3
2009-10	Tech	33	782-	1930	.405	89-	345	.258	519-	730	.711	1355	41.1	571-	10	487	622	79	351	2172	65.8
	Opp.	33	695-	1797	.387	144-	507	.284	374-	584	.640	1104	33.5	609-		412	662	119	279	1908	57.8
2010-11	Tech	35	873-	2064	.423	152-	468	.325	416-	638	.652	1369	39.1	603-	11	510	671	95	406	2314	66.1
	Opp.	35	731-	1853	.394	154-	508	.303	372-	565	.658	1139	32.5	558-		426	764	146	290	1988	56.8
2011-12	Tech	35	938-	2128	.441	150-	446	.336	457-	678	.674	1375	39.3	609-	8	556	602	129	389	2483	70.9
	Opp.	35	776-	1998	.388	127-	489	.260	406-	623	.652	1240	35.4	575-		436	716	135	287	2085	59.6
2012-13	Tech	30	766-	2007	.382	137-	473	.290	359-	562	.639	1274	42.5	630-	20	378	559	94	326	2028	67.6
	Opp.	30	717-	1738	.413	134-	433	.309	450-	701	.642	1185	39.5	499-		425	615	147	292	2018	67.3
2013-14	Tech	32	936-	2193	.427	174-	555	.314	503-	751	.670	1409	44.0	711-	25	424	538	117	318	2549	79.7
	Opp.	32	802-	1963	.409	143-	487	.294	548-	801	.684	1255	39.2	621-		465	610	100	248	2295	71.7
2014-15	Tech	34	880-	2136	.412	202-	651	.310	480-	658	.729	1431	42.1	593-	21	418	544	129	278	2442	71.8
	Opp.	34	833-	2061	.404	222-	664	.334	388-	551	.704	1229	36.1	582-		483	540	133	268	2276	66.9
2015-16	Tech	33	806-	1994	.404	188-	599	.314	475-	639	.743	1270	38.5	642-	14	443	502	87	318	2275	68.9
	Opp.	33	726-	1810	.401	169-	575	.294	389-	597	.652	1106	33.5	599-		397	573	112	239	2010	60.9
2016-17	Tech	37	924-	2306	.401	196-	612	.320	498-	808	.616	1494	40.4	784-	23	442	599	125	340	2542	68.7
	Opp.	37	865-	2198	.394	209-	684	.306	490-	687	.713	1345	36.4	714-		461	645	178	269	2429	65.6
2017-18	Tech	34	853-	2087	.409	133-	437	.304	455-	702	.648	1343	39.5	6510	7	459	534	132	362	2294	67.5
	Opp.	34	695-	1791	.388	151-	501	.301	411-	600	.685	1123	33.0	590		376	710	152	242	1952	57.4
2018-19	Tech	30	761-	1960	.388	165-	545	.303	339-	495	.685	1234	41.1	580	18	375	524	131	316	2026	67.5
	Opp.	30	687-	1738	.395	186-	623	.299	349-	530	.658	1091	36.4	511		441	583	103	238	1909	63.6
2019-20	Tech	31	732-	1820	.402	140-	503	.278	313-	467	.670	1170	37.7	454	3	391	414	97	220	1917	61.8
	Opp.	31	615-	1595	.386	127-	441	.288	269-	424	.634	990	31.9	505		299	526	88	183	1626	52.5
2020-21	Tech	26	654-	1546	.423	148-	465	.318	250-	369	.678	958	36.8	376	6	364	325	84	158	1706	65.6
	Opp.	26	613-	1506	.407	133-	396	.336	242-	342	.708	883	34.0	421	8	303	344	78	144	1601	61.6

THE LAST TIME...

The Last Time (Team)

Tech scored 100 points in a game:
Tech scored 100 points in an ACC game:
A Tech opponent scored 100 points:
Tech scored 60-69 points in a half:
Tech scored 70+ points in a half:
Tech won an overtime game:
Tech lost an overtime game:
Tech played a double overtime game:
Tech played a triple overtime game:
Tech shot 70 percent for a half:
Tech shot 80 percent for a half:
Tech shot 60 percent from the field in a game:
Tech shot 90 percent from the free throw line in a game (min. 10 att.):
Tech shot less than 40 percent from the field in a game:
Tech shot less than 30 percent from the field in a half:
Tech shot less than 50 percent from the free throw line in a game:
Opponent shot less than 50 percent from the free throw line in a game:
Tech did not make a 3-point field goal:
Tech held an opponent under 30 percent shooting:
An opponent shot 60 percent:
Tech attempted 50 free throws:
Tech made 40 free throws:
Tech defeated a top-10 opponent:
Tech defeated a top-25 opponent:
Tech defeated a top-25 opponent on the road:

102 vs. Southeastern Louisiana, November 18, 2015
101 at Virginia, March 2, 2008 (2 OT)
103 at Virginia, March 2, 2008 (2 OT)
60 vs. Morgan State, Nov. 16, 2014
70 vs. Presbyterian (2nd half), Dec. 2, 1985
vs. Stephen F. Austin (54-52), March 21, 2021
vs. Georgia (75-69), Nov. 29, 2020
at Houston (95-89), Nov. 9, 2018
vs. Michigan (89-79), April 1, 2017
76.9 (20-26) at Houston, Nov. 9, 2018
Never
63.5 (40-63) vs. Kennesaw State, Nov. 22, 2011
90.0 (9-10), Miami, Feb. 16, 2021
33.9 (21-62) vs. Stephen F. Austin, March 21, 2021
24.1 (7-29) vs. Stephen F. Austin, March 21, 2021
33.3 (2-6) vs. Wake Forest, Feb. 7, 2020
44.4 (4-9) at Florida State, Feb. 18, 2021
vs. Virginia, Jan. 28, 2018
28.6 (18-63) vs. Stephen F. Austin, March 21, 2021
62.3 (33-53) vs. Notre Dame, Jan. 7, 2018
51 (made 34) vs. Alabama State, Nov. 24, 2015
Never
No. 4/4 at NC State, 65-61, Feb. 16, 2020
No. 17 vs. West Virginia, 73-56, March 23, 2021
No. 17 vs. West Virginia, 73-56, March 23, 2021

The Last Time (Player)

A player scored 40+ points:
A player scored 35-39 points:
A player scored 30-34 points:
Two players scored 20+/same game:
Three players scored 20+/same game:
Four players scored 20+/same game:
A player had back-to-back 30+ point games:
A player had 20+ rebounds:
A player had 15-19 rebounds:
Two players had a double-double:
Two players had double-figure rebounds in the same game:
Three players had double-figure rebounds in the same game:
One player had a double-double (Pts and Ast):
One player had a double-double (Pts and Steals):
A player had a double-double in consecutive games:

A player had a triple-double (Pts, Reb, Asst.):
A player had 20 points and 20 rebounds in the same game:
A player had 10-14 assists in a game:
A player had 15+ assists in a game:
A player had 10+ assists in three consecutive games:

A player topped the team in scoring, rebounds, and assists for a game:
A player played every minute of a game:
A player had five blocked shots in a game:
A player had five blocked shots in back-to-back games:
A player had 10+ steals in a game:

Niesha Butler (40) vs. Florida State, Jan. 2, 1999
Elizabeth Balogun (35) at North Carolina, Jan. 31, 2019
Lotta-Maj Lahtinen (30) vs. NC State, Dec. 31, 2020
Francesca Pan (22) & Lorela Cubaj (21) vs. Wake Forest, Feb. 9, 2020
Lotta-Maj Lahtinen (22) & Lorela Cubaj (21) vs. West Virginia, March 23, 2021
Never
Carla Munnion (34) vs. Manhattan, Jan. 23, 1995, and (35) vs. Chattanooga, Dec. 13, 1995
Lorela Cubaj (20) at Clemson, Jan. 7, 2021
Lorela Cubaj (18) vs. Clemson, March 5, 2021
Elizabeth Dixon (22 pts, 17 rebs) and Lorela Cubaj (13 pts, 11 rebs) vs. Duke, Jan. 10, 2019
Cubaj (15 rebs) and Hermosa (10 rebs) at Boston College, Feb. 21, 2021
Roddreka Rogers (12), Katarina Vuckovic (12) and Zaire O'Neil (11), NC State, Feb. 12, 2015
Aaliyah Whiteside (14 pts, 11 asts) vs. Prairie View A&M, Dec. 15, 2015
Dawnn Maye (23 pts, 10 steals) vs. Marquette, Nov. 18, 2012
Lorela Cubaj - vs. Stephen F. Austin, March 21, 2021 (14 pts, 10 rebs.)
vs. West Virginia, March 23, 2021 (21 pts, 12 rebs.)
Milli Martinez (12 pts, 10 reb, 10 asst) vs. Morris Brown, Feb. 23, 2002
Kisha Ford (21 pts, 21 reb) vs. Mercer, Nov. 25, 1996
Lotta-Maj Lahtinen (10) vs. Miami, Feb. 16, 2021
Nina Bärlin (17) vs. Virginia, Jan. 10, 2002
Nina Bärlin (11) vs. E. Washington, Nov. 24, 2001, (14) vs. Arkansas St., Dec. 1, 2001, (11) vs. Southern, Dec. 2, 2001, (13) vs. Florida State, Dec. 5, 2001
Lorela Cubaj, 14 pts, 10 reb, 4 ast vs. SFA, March 21, 2021
Lotta-Maj Lahtinen vs. South Carolina, March 28, 2021
Lorela Cubaj (5) at Clemson, Jan. 7, 2021
Zaire O'Neil (5) vs. Syracuse, Feb. 8, 2015 (6) vs. NC State, Feb. 12, 2015
Dawnn Maye (10) vs. Marquette, Nov. 18, 2012

1,000 POINT SCORERS

**Tyaunna Marshall**131 Games • 16.3 ppg
2010-2014 • 2,129 points (1st)**Kisha Ford**109 Games • 17.9 ppg
1994-97 • 1,955 points (2nd)**Karen Lounsbury**119 Games • 14.6 ppg
1989-92 • 1,743 points (3rd)**Dolores Bootz**91 Games • 18.9 ppg
1985-88 • 1,723 points (4th)**Carla Munnion**112 Games • 14.9 ppg
1995-98 • 1,671 points (5th)**Francesca Pan**128 Games • 12.8 ppg
2017-20 • 1,638 points (6th)**Chioma Nnamaka**120 Games • 13.3 ppg
2005-08 • 1,593 points (7th)**Alex Montgomery**124 Games • 12.6 ppg
2008-11 • 1,565 points (8th)**Joyce Pierce**83 Games • 18.8 ppg
1991-93 • 1,557 points (9th)**Aaliyah Whiteside**127 Games • 12.4 ppg
2012-16 • 1,580 points (10th)**Janie Mitchell**117 Games • 12.2 ppg
2005-08 • 1,422 points (T-11th)**Kate Brandt**107 Games • 13.3 ppg
1981-84 • 1,422 points (T-11th)**Sasha Goodlett**134 Games • 10.2 ppg
2009-12 • 1,364 points (13th)**Fallon Stokes**117 Games • 11.6 ppg
2001-04 • 1,363 points (14th)**Zaire O'Neil**126 Games • 10.6 ppg
2014-18 • 1,331 points (15th)**Stephanie Higgs**114 Games • 11.5 ppg
2004-07 • 1,315 points (16th)**LeeAnn Woodhull**96 Games • 13.6 ppg
1980-83 • 1,302 points (17th)**Devony Caldwell**118 Games • 10.7 ppg
1990-93 • 1,265 points (18th)**Sonja Mallory**114 Games • 11.0 ppg
2000-03 • 1,254 points (19th)**Kaela Davis**66 Games • 18.9 ppg
2014-15 • 1,246 points (20th)**Ida Neal**109 Games • 11.3 ppg
1986-89 • 1,235 points (21st)**Marielle Walker**100 Games • 12.3 ppg
1985-88 • 1,230 points (22nd)**Milli Martinez**116 Games • 10.0 ppg
1999-02 • 1,158 points (23rd)**Aimee Weiss**114 Games • 9.6 ppg
1990-93 • 1,089 points (T-24th)

1,000 POINT SCORERS



Tory Ehle
109 Games • 10.0 ppg
1984-87 • 1,089 points (T-24th)

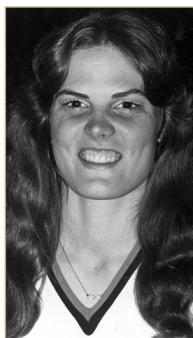

Bonnie Tate
75 Games • 14.5 ppg
1977-79 • 1,088 points (26th)



Kierra Fletcher
113 Games • 9.6 ppg
2017-21 • 1,087 points (27th)



Kenya Williams
104 Games • 10.3 ppg
1996-99 • 1,076 points (28th)



Niesha Butler
65 Games • 16.3 ppg
1999-02 • 1,059 points (29th)



Cindy Cochran
106 Games • 9.8 ppg
1982-85 • 1,042 points (30th)



Sydney Wallace
106 Games • 9.4 ppg
2011-14 • 1,001 points (T-31st)



Brigitte Ardossi
130 Games • 7.7 ppg
2007-10 • 1,001 points (T-31st)

NCAA TOURNAMENT RECORDS

INDIVIDUAL RECORDS

POINTS

32	Sydney Wallace vs. Baylor, 3/24/12 (Sweet 16 at Des Moines, IA)
28	Sydney Wallace vs. Sacred Heart, 3/18/12 (First Round at Chapel Hill, NC)
27	Stephanie Higgs vs. Purdue, 3/19/07 (Second Round at Minneapolis, Minn.)
26	Brigitte Ardossi vs. UALR, 3/21/10 (First Round at Norman, OK)

REBOUNDS

15	Joyce Pierce vs. Northwestern, 3/17/93 (First Round at Evanston, IL)
13	Alex Montgomery vs. UALR, 3/21/10 (First Round at Norman, OK)
13	Sasha Goodlett vs. Iowa, 3/22/09 (Second Round at Iowa City, IA)
12	Lorela Cubaj vs. West Virginia, 3/23/21 (Second Round at San Antonio, Texas)
11	five times (MR: Sasha Goodlett vs. Georgetown, 3/20/12; Second Round at Chapel Hill, N.C.)

ASSISTS

6	Metra Walhour vs. Georgetown, 3/20/12 (Second Round at Chapel Hill, N.C.)
5	Lotta-Maj Lahtinen vs. South Carolina, 3/28/21 (Sweet 16 at San Antonio, Texas)
5	Dawnn Maye vs. Georgetown, 3/20/12 (Second Round at Chapel Hill, N.C.)
4	eight times (MR: Kierra Fletcher vs. West Virginia, 3/23/21; Round of 32 in San Antonio, Texas)

BLOCKS

4	Lorela Cubaj vs. Stephen F. Austin, 3/21/21 (First Round at San Antonio, Texas)
3	Jacqua Williams vs. DePaul, 3/17/07 (First Round at Minneapolis, Minn.)
2	eight times (MR: Kierra Fletcher vs. West Virginia, 3/23/21; Round of 32 in San Antonio, Texas)

STEALS

6	Jill Ingram vs. Iowa State, 3/22/08 (First Round at Des Moines, IA)
6	Jacqua Williams vs. DePaul, 3/17/07 (First Round at Minneapolis, Minn.)
5	three times (MR: Dawnn Maye, vs. LSU 3/23/14; First Round at Baton Rouge, La.)

FIELD GOALS MADE

12	Sydney Wallace vs. Baylor, 3/24/12 (Sweet 16 at Des Moines, IA)
11	Sydney Wallace vs. Sacred Heart, 3/18/12 (First Round at Chapel Hill, NC)
10	Lorela Cubaj vs. West Virginia, 3/23/21 (Second Round at San Antonio, Texas)
10	Brigitte Ardossi vs. UALR, 3/21/10 (First Round at Norman, OK)
9	three times (MR: Tyaunna Marshall and Sydney Wallace vs. LSU, 3/23/14; First Round at Baton Rouge, La.)

FIELD GOALS ATTEMPTED

22	Sydney Wallace vs. LSU, 3/23/14 (First Round at Baton Rouge, La.)
22	Sydney Wallace vs. Baylor, 3/24/12 (Sweet 16 at Des Moines, IA)
22	Brigitte Ardossi vs. UALR, 3/21/10 (First Round at Norman, OK)
21	two times (MR: Stephanie Higgs vs. Purdue, 3/19/07 at (Second Round at Minneapolis, Minn.)

FIELD GOAL PERCENTAGE
(MIN. 6 ATTEMPTS)

.846 (11-13)	Sydney Wallace vs. Sacred Heart, 3/18/12 (First Round at Chapel Hill, NC)
.750 (6-8)	Sasha Goodlett vs. Georgetown, 3/20/12 (Second Round at Chapel Hill, N.C.)

.667 (8-12)	Jill Ingram vs. Iowa State, 3/22/08 (First Round at Des Moines, IA)
.589 (10-17)	Lorela Cubaj vs. West Virginia, 3/23/21 (Second Round at San Antonio, Texas)
.571 (8-14)	Lotta-Maj Lahtinen vs. South Carolina, 3/28/21 (Sweet 16 at San Antonio, Texas)
.563 (9-16)	Kierra Fletcher vs. West Virginia, 3/23/21 (Second Round at San Antonio, Texas)
.545 (12-22)	Sydney Wallace vs. Baylor, 3/24/12 (Sweet 16 at Des Moines, IA)

THREE-POINT FIELD GOALS MADE

8	Sydney Wallace vs. Baylor, 3/24/12 (Sweet 16 at Des Moines, IA)
6	Sydney Wallace vs. Sacred Heart, 3/18/12 (First Round at Chapel Hill, NC)
5	Sydney Wallace vs. Georgetown, 3/20/12 (Second Round at Chapel Hill, N.C.)
5	Jill Ingram vs. Iowa State, 3/22/08 (First Round, Des Moines, IA)

THREE-POINT FIELD GOALS ATTEMPTED

14	Sydney Wallace vs. Georgetown, 3/20/12 (Second Round at Chapel Hill, N.C.)
13	Sydney Wallace vs. LSU, 3/23/14 (First Round at Baton Rouge, La.)
12	Sydney Wallace vs. Baylor, 3/24/12 (Sweet 16 at Des Moines, IA)
11	two times (MR: Alex Montgomery vs. Ohio State, 3/21/11; Second Round at Columbus, Ohio)

THREE-POINT FIELD GOAL PERCENTAGE
(MIN. 3 ATTEMPTS)

.750 (6-8)	Sydney Wallace vs. Sacred Heart, 3/18/12 (First Round at Chapel Hill, NC)
.667 (8-12)	Sydney Wallace vs. Baylor, 3/24/12 (Sweet 16 at Des Moines, IA)
.556 (5-9)	Jill Ingram vs. Iowa State, 3/22/08 (First Round at Des Moines, IA)
.500 (2-4)	Lotta-Maj Lahtinen vs. South Carolina, 3/28/21 (Sweet 16 at San Antonio, Texas)
.500 (2-4)	Loyal McQueen vs. South Carolina, 3/28/21 (Sweet 16 at San Antonio, Texas)
.444 (4-9)	Lotta-Maj Lahtinen vs. West Virginia, 3/23/21 (Second Round at San Antonio, Texas)
.429 (3-7)	Chioma Nnamaka vs. Purdue, 3/19/07 (Second Round at Minneapolis, Minn.)

FREE THROWS MADE

9	Fallon Stokes vs. Virginia Tech, 3/22/03 (First Round at West Lafayette, Ind.)
8	Sasha Goodlett vs. Oklahoma, 3/24/09 (Second Round at Iowa City, IA)
8	Stephanie Higgs vs. Purdue, 3/19/07 (Second Round at Minneapolis, Minn.)
6	two times (MR: Kaela Davis vs. LSU, 3/23/14 First Round at Baton Rouge, La.)

FREE THROWS ATTEMPTED

10	Fallon Stokes vs. Virginia Tech, 3/22/03 (First Round at West Lafayette, Ind.)
10	Sasha Goodlett vs. Oklahoma, 3/24/09 (Second Round at Iowa City, IA)
9	Stephanie Higgs vs. Purdue, 3/19/07 (Second Round at Minneapolis, Minn.)
7	two times (MR: Sasha Goodlett vs. Georgetown, 3/20/12 (Second Round at Chapel Hill, N.C.)

FREE THROW PERCENTAGE (MIN. 7 MADE)

.900 (9-10)	Fallon Stokes vs. Virginia Tech, 3/22/03 (First Round at West Lafayette, Ind.)
.889 (8-9)	Stephanie Higgs vs. Purdue, 3/19/07 (Second Round at Minneapolis, Minn.)
.800 (8-10)	Sasha Goodlett vs. Georgetown, 3/20/12 (Second Round at Chapel Hill, N.C.)

TEAM RECORDS

MOST POINTS (GAME)

78	vs. LSU, 3/23/14 (First Round at Baton Rouge, La.)
76	vs. Georgetown, 3/20/12 (Second Round at Chapel Hill, N.C.)
76	vs. Sacred Heart, 3/18/14 (First Round at Chapel Hill, N.C.)
76	vs. Iowa, 3/22/09 (First Round at Iowa City, IA)

MOST POINTS (ONE HALF)

44 (1st)	vs. LSU, 3/23/14 (First Round at Baton Rouge, La.)
42 (2nd)	vs. Baylor, 3/24/12 (Sweet 16 at Des Moines, IA)
40 (2nd)	vs. Sacred Heart, 3/18/12 (First Round at Chapel Hill, NC)
40 (2nd)	vs. Iowa, 3/22/09 (Second Round at Iowa City, IA)

FEWEST POINTS (GAME)

50	vs. Oklahoma, 3/24/09 (Second Round at Iowa City, IA)
53	vs. UALR, 3/21/10 (First Round at Norman, OK)
54	vs. Stephen F. Austin, 3/21/21 (First Round at San Antonio, Texas)
55	vs. Iowa State, 3/22/08 (First Round at Des Moines, IA)
55	vs. DePaul, 3/17/07 (First Round at Minneapolis, Minn.)

FEWEST POINTS (ONE HALF)

17 (1st)	vs. Stephen F. Austin, 3/21/21 (First Round at San Antonio, Texas)
20 (2nd)	vs. DePaul, 3/17/07 (First Round at Minneapolis, Minn.)
21 (2nd)	vs. Oklahoma, 3/24/09 (Second Round at Iowa City, IA)
24 (1st)	vs. Iowa State, 3/22/08 (First Round at Des Moines, IA)
26 (1st)	two times (MR: vs. Baylor, 3/24/12 (Sweet 16 at Des Moines, IA)

REBOUNDS

50	vs. Northwestern, 3/17/93 (First Round at Evanston, IL)
44	vs. Stephen F. Austin, 3/21/21 (First Round at San Antonio, Texas)
44	vs. Baylor, 3/24/12 (Sweet 16 at Des Moines, IA)
43	vs. Iowa, 3/22/09 (Second Round at Iowa City, IA)
39	two times (MR: vs. Georgetown, 3/20/12 (Second Round at Chapel Hill, N.C.)

ASSISTS

20	vs. Georgetown, 3/20/12 (Second Round at Chapel Hill, N.C.)
14	vs. Baylor, 3/24/12 (Sweet 16 at Des Moines, IA)
14	vs. DePaul, 3/17/07 (First Round at Minneapolis, Minn.)
13	three times (MR: vs. Sacred Heart, 3/18/12 (First Round at Chapel Hill, NC)

BLOCKS

6	vs. Stephen F. Austin, 3/21/21 (First Round at San Antonio, Texas)
6	vs. DePaul, 3/17/07 (First Round at Minneapolis, Minn.)
5	vs. LSU, 3/23/14 (First Round at Baton Rouge, La.)
4	vs. West Virginia, 3/23/21 (Second Round at San Antonio, Texas)
4	vs. UALR, 3/21/10 (First Round at Norman, OK)
4	vs. Northwestern, 3/17/93 (First Round at Evanston, IL)

STEALS

14	vs. LSU, 3/23/14 (First Round at Baton Rouge, La.)
14	vs. Ohio State, 3/21/11; Second Round at Columbus, Ohio)
14	vs. Purdue, 3/19/07 at (Second Round at Minneapolis, Minn.)
14	vs. DePaul, 3/17/07 (First Round at Minneapolis, Minn.)
13	vs. Bowling Green, 3/19/11 (First Round at Columbus, Ohio)

FIELD GOALS MADE

30	vs. LSU, 3/23/14 (First Round at Baton Rouge, La.)
30	vs. Iowa, 3/22/09 (Second Round at Iowa City, IA)
29	vs. West Virginia, 3/23/21 (Second Round at San Antonio, Texas)
28	vs. Georgetown, 3/20/12 (Second Round at Chapel Hill, N.C.)
28	vs. Ohio State, 3/21/11 (Second Round at Columbus,

NCAA TOURNAMENT RECORDS

Ohio)

FIELD GOALS ATTEMPTED

87	vs. Northwestern, 3/17/93 (First Round at Evanston, IL)
76	vs. LSU, 3/23/14 (First Round at Baton Rouge, La.)
72	vs. Ohio State, 3/21/11 (Second Round at Columbus, Ohio)
70	vs. Baylor, 3/24/12 (Sweet 16 at Des Moines, IA)

FIELD GOAL PERCENTAGE (MIN. 20 MADE)

.529 (27-51)	vs. Sacred Heart, 3/18/12 (First Round at Chapel Hill, NC)
.518 (29-56)	vs. West Virginia, 3/23/21 (Second Round at San Antonio, Texas)
.500 (28-56)	vs. Georgetown, 3/20/12 (Second Round at Chapel Hill, N.C.)
.466 (27-58)	vs. Bowling Green, 3/19/11 (First Round at Columbus, Ohio)
.458 (27-59)	vs. South Carolina, 3/28/21 (Sweet 16 at San Antonio, Texas)
.448 (30-67)	vs. Iowa, 3/22/09 (Second Round at Iowa City IA)

THREE-POINT FIELD GOALS MADE

10	vs. Baylor, 3/24/12 (Sweet 16 at Des Moines, IA)
8	vs. Georgetown, 3/20/12 (Second Round at Chapel Hill, N.C.)
8	vs. Sacred Heart, 3/18/12 (First Round at Chapel Hill, NC)
7	vs. Iowa State, 3/22/08 (First Round at Des Moines, IA)

THREE-POINT FIELD GOALS ATTEMPTED

28	vs. Iowa State, 3/22/08 (First Round at Des Moines, IA)
23	vs. Georgetown, 3/20/12 (Second Round at Chapel Hill, N.C.)
22	vs. LSU, 3/23/14 (First Round at Baton Rouge, La.)
22	vs. Purdue, 3/19/07 at (Second Round at Minneapolis, Minn.)

THREE-POINT FIELD GOAL PERCENTAGE (MIN. 5 MADE)

.667 (8-12)	vs. Sacred Heart, 3/18/12 (First Round at Chapel Hill, NC)
.526 (10-19)	vs. Baylor, 3/24/12 (Sweet 16 at Des Moines, IA)
.500 (6-12)	vs. South Carolina, 3/28/21 (Sweet 16 at San Antonio, Texas)
.429 (6-14)	vs. West Virginia, 3/23/21 (Second Round at San Antonio, Texas)
.353 (6-17)	vs. Purdue, 3/19/07 at (Second Round at Minneapolis, Minn.)
.348 (8-23)	vs. Georgetown, 3/20/12 (Second Round at Chapel Hill, N.C.)

FREE THROWS MADE

15	vs. Oklahoma, 3/24/09 (Second Round at Iowa City, IA)
15	vs. Purdue, 3/19/07 at (Second Round at Minneapolis, Minn.)
14	three times (MR: vs. LSU, 3/23/14 (First Round at Baton Rouge, La.)

FREE THROWS ATTEMPTED

21	vs. Iowa, 3/22/09 (Second Round at Iowa City, IA)
20	vs. Oklahoma, 3/24/09 (Second Round at Iowa City, IA)
19	three times (MR: vs. Georgetown, 3/20/12 (Second Round at Chapel Hill, N.C.)

FREE THROW PERCENTAGE

(MIN. 14 MADE)

.824 (14-17)	vs. LSU, 3/23/14 (First Round at Baton Rouge, La.)
.789 (15-19)	vs. Purdue, 3/19/07 at (Second Round at Minneapolis, Minn.)
.750 (15-20)	vs. Oklahoma, 3/24/09 (Second Round at Iowa City, IA)
.737 (14-19)	vs. Sacred Heart, 3/18/12 (First Round at Chapel Hill, NC)

OPPONENT RECORDS

MOST POINTS (INDIVIDUAL)

35	Britney Griner (Baylor), 3/24/12 (Sweet 16 at Des Moines, IA)
----	---

MOST POINTS (TEAM GAME)

98	LSU, 3/23/14 (First Round at Baton Rouge, La.)
----	--

MOST POINTS (TEAM, ONE HALF)

51	LSU, 3/23/14 (First Round at Baton Rouge, La.)
----	--

FEWEST POINTS (TEAM, GAME)

50	Sacred Heart, DePaul, 3/18/12 (First Round at Chapel Hill, N.C.)
----	--

FEWEST POINTS (TEAM, ONE HALF)

14	vs. Stephen F. Austin, 3/21/21 (First Round at San Antonio, Texas)
16	DePaul, 3/17/07 (First Round at Minneapolis, Minn.)

MOST REBOUNDS (INDIVIDUAL)

17	Danielle Ballard (LSU), 3/23/14 (First Round at Baton Rouge, La.)
----	---

MOST REBOUNDS (TEAM)

57	LSU, 3/23/14 (First Round at Baton Rouge, La.)
----	--

MOST ASSISTS (INDIVIDUAL)

11	Nancy Kennelly (Northwestern), 3/17/93 (First Round at Evanston, IL.)
----	---

MOST ASSISTS (TEAM)

22	Northwestern, 3/17/93 (First Round at Evanston, IL.)
----	--

MOST BLOCKS (INDIVIDUAL)

6	three times, (MR: Shanece McKinney, LSU), 3/23/14 (First Round at Baton Rouge, La.)
---	---

MOST BLOCKS (TEAM)

10	Baylor, 3/24/12 (Sweet 16 at Des Moines, IA)
----	--

MOST STEALS (INDIVIDUAL)

4	twice, (MR: Samantha Prahalis) (Ohio State), 3/21/11 (Second Round at Columbus, OH)
---	---

MOST STEALS (TEAM)

11	UALR, 3/21/10 (First Round at Norman, Okla.)
----	--

MOST FIELD GOALS MADE (INDIVIDUAL)

13	Britney Griner (Baylor), 3/24/12 (Sweet 16 at Des Moines, IA)
----	---

MOST FIELD GOALS MADE (TEAM)

35	LSU, 3/23/14 (First Round at Baton Rouge, La.)
----	--

FEWEST FIELD GOALS MADE (TEAM)

18	vs. Stephen F. Austin, 3/21/21 (First Round at San Antonio, Texas)
20	five times, (MR: Sacred Heart), 3/18/12 (First Round at Chapel Hill, N.C.)

MOST FIELD GOALS ATTEMPTED

(INDIVIDUAL)

19	Sugar Rodgers (Georgetown), 3/20/12 (Second Round at Chapel Hill, N.C.)
----	---

MOST FIELD GOALS ATTEMPTED (TEAM)

70	LSU, 3/23/14
----	--------------

(First Round at Baton Rouge, La.)

FEWEST FIELD GOALS ATTEMPTED (TEAM)

42	twice, (MR: Ohio State), 3/21/11 (Second Round at Columbus, OH)
----	---

HIGHEST FIELD GOAL PERCENTAGE (INDIVIDUAL - MIN. 6 MADE)

.900 (9-10)	twice, (MR: Destiny Williams) (Baylor), 3/24/12 (Sweet 16 at Des Moines, IA)
-------------	--

HIGHEST FIELD GOAL PERCENTAGE (TEAM - MIN. 20 MADE)

.600 (30-50)	Northwestern, 3/17/93 (First Round at Evanston, IL.)
--------------	--

LOWEST FIELD GOAL PERCENTAGE (TEAM)

.286 (18-63)	vs. Stephen F. Austin, 3/21/21 (First Round at San Antonio, Texas)
.338 (23-68)	Georgetown, 3/20/12 (Second Round at Chapel Hill, N.C.)

MOST THREE-POINT FIELD GOALS MADE (INDIVIDUAL)

5	Zia Cooke (South Carolina), 3/28/21 (Sweet 16 at San Antonio, Texas)
5	Kelsey Bolte (Iowa State), 3/22/08 (First Round at Des Moines, IA)

MOST THREE-POINT FIELD GOALS MADE (TEAM)

9	Iowa State, 3/22/08 (First Round at Des Moines, IA)
---	---

FEWEST THREE-POINT FIELD GOALS MADE (TEAM)

1	Baylor, 3/24/14 (Sweet 16 at Des Moines, IA)
---	--

MOST THREE-POINT FIELD GOALS ATTEMPTED (INDIVIDUAL)

8	twice, (MR: Sugar Rodgers) (Georgetown), 3/20/12 (Second Round at Chapel Hill, N.C.)
---	--

MOST THREE-POINT FIELD GOALS ATTEMPTED (TEAM)

24	Iowa State, 3/22/08 (First Round at Des Moines, IA)
----	---

FEWEST THREE-POINT FIELD GOALS ATTEMPTED (TEAM)

6	twice, (MR: Baylor), 3/24/12 (Sweet 16 at Des Moines, IA)
---	---

HIGHEST THREE-POINT FIELD GOAL PERCENTAGE (INDIVIDUAL - MIN. 3 MADE)

1.000 (3-3)	DaShawn Harden (LSU), 3/23/14 (First Round at Baton Rouge, La.)
-------------	---

HIGHEST THREE-POINT FIELD GOAL PERCENTAGE (TEAM - MIN. 5 MADE)

.571 (8-14)	South Carolina, 3/28/21 (Sweet 16 at San Antonio, Texas)
.545 (6-11)	Purdue, 3/19/07 (Second Round at Minneapolis, Minn.)

LOWEST THREE-POINT FIELD GOAL PERCENTAGE (TEAM)

.167 (1-6)	Baylor 3/24/12 (Sweet 16 at Des Moines, IA)
------------	---

NCAA TOURNAMENT RECORDS

MOST FREE THROWS MADE (INDIVIDUAL)

12 Maureen Holohan, 3/17/93
(First Round at Evanston, IL.)

MOST FREE THROWS MADE (TEAM)

27 Northwestern, 3/17/93
(First Round at Evanston, IL.)

FEWEST FREE THROWS MADE (TEAM)

5 Sacred Heart, 3/18/12
(First Round at Chapel Hill, N.C.)

MOST FREE THROWS ATTEMPTED (INDIVIDUAL)

18 Maureen Holohan, 3/17/93
(First Round at Evanston, IL.)

MOST FREE THROWS ATTEMPTED (TEAM)

39 Northwestern, 3/17/93
(First Round at Evanston, IL.)

FEWEST FREE THROWS ATTEMPTED (TEAM)

6 South Carolina, 3/28/21
(Sweet 16 at San Antonio, Texas)
6 Virginia Tech, 3/22/03
(First Round at West Lafayette, IN)

HIGHEST FREE THROW PERCENTAGE (INDIVIDUAL - MIN. 6 MADE)

1.000 (9-9) three times, (MR: Lauren Prochaska)
(Bowling Green), 3/19/11
(First Round at Columbus, OH)

HIGHEST FREE THROW PERCENTAGE (TEAM - MIN. 15 MADE)

.889 (16-18) Bowling Green, 3/19/11
(First Round at Columbus, OH)

LOWEST FREE THROW PERCENTAGE (TEAM)

.455 (5-11) Sacred Heart, 3/18/12
(First Round at Chapel Hill, N.C.)

NCAA TOURNAMENT BOX SCORES

'93 Northwestern
Georgia Tech
March 17, 1993 | Welsh-Ryan Arena (Evanston, Ill.)

90
62

'03 Virginia Tech
Georgia Tech
March 22, 2003 | Mackey Arena (West Lafayette, Ind.)

61
59

OFFICIAL NCAA BASKETBALL BOX SCORE ***FINAL*** - NCAA TOURNAMENT 1ST ROUND-
Date 3/17/93 Site: Welsh-Ryan Arena, Evanston, Ill.

VISITORS (Last Name, First)															HOME (Last Name, First)														
No.	Georgia Tech	FG	FGA	FT	FTA	Rebounds	PF	TP	A	T	BLK	S	MIN		No.	Georgia Tech	FG	FGA	FT	FTA	Rebounds	PF	TP	A	T	BLK	S	MIN	
00	Keener, Demita	3	7	0	0	2	4	2	4	3	5				00	Keener, Demita	3	7	0	0	2	4	3	5					
3	Wilson, Yvonne	2	8	0	0	0	0	0	0	0	0	0	0	0	3	Wilson, Yvonne	2	8	0	0	0	0	0	0	0	0	0	0	
12	Dortch, Kathy	0	1	0	0	1	2	1	1	1	2	1	1	1	12	Dortch, Kathy	0	1	0	0	1	2	1	1	1	1	2	1	
23	Langston, Lynn	DUP													23	Langston, Lynn													
30	Caldwell, Devony	4	16	0	0	2	1	4	2	6	2	9			30	Caldwell, Devony	4	16	0	0	2	1	4	2	6	2	9		
31	Kauffman, Lars	C	13	0	0	0	1	6	3	4	8	6			31	Kauffman, Lars	C	13	0	0	0	1	6	3	4	8	6		
32	Finney, Christie	0	2	0	0	2	0	2	0	2	0	0	0	0	32	Finney, Christie	0	2	0	0	2	0	2	0	2	0	0	0	0
33	Weiss, Aimee	F	2	6	0	0	0	0	1	1	2	3	4		33	Weiss, Aimee	F	2	6	0	0	0	0	1	1	2	3	4	
34	Duggins, Anna Maria	0	1	0	0	0	0	0	0	1	1	0	0		34	Duggins, Anna Maria	0	1	0	0	0	0	0	0	1	1	0	0	0
35	Pierre, Joyce	F	8	21	0	0	3	3	6	9	15	2	15		35	Pierre, Joyce	F	8	21	0	0	3	3	6	9	15	2	15	
42	Fischer, Angie	2	5	1	3	0	0	0	4	4	2	3			42	Fischer, Angie	2	5	1	3	0	0	4	4	2	3			
44	Baldwin, Selene	3	7	0	0	0	0	0	0	0	0	0	0		44	Baldwin, Selene	3	7	0	0	0	0	0	0	0	0	0	0	0
55	Wilkinson, Renee	0	0	0	0	0	0	0	0	0	0	0	0		55	Wilkinson, Renee	0	0	0	0	0	0	0	0	0	0	0	0	0
TEAM REBOUNDS (included in Totals)															TEAM REBOUNDS (included in Totals)														
TOTALS															TOTALS														
TOTAL FG % 1st Half: 33.3%															TOTAL FG % 1st Half: 33.3%														
3-PT FG % 1st Half: 0.0%															3-PT FG % 1st Half: 0.0%														
FT % 1st Half: 0.0%															FT % 1st Half: 0.0%														
2nd Half: 14.3%															2nd Half: 14.3%														
Game: 27.8%															Game: 27.8%														
Deadball Rebounds: 4															Deadball Rebounds: 4														

HOME (Last Name, First)															VISITORS (Last Name, First)														
No.	Player	FG	FGA	FT	FTA	Rebounds	PF	TP	A	T	BLK	S	MIN		No.	Player	FG	FGA	FT	FTA	Rebounds	PF	TP	A	T	BLK	S	MIN	
3	Cook, Kellie	5	6	3	5	2	2	2	4	0	11				3	Cook, Kellie	5	6	3	5	2	2	4	0	11				
11	Kennelly, Moira	1	6	0	2	4	5	0	4	4	2	6			11	Kennelly, Moira	1	6	0	2	4	5	0	4	4	2	6		
20	Nolan, Norine	0	0	0	0	2	0	0	0	0	0	0	0		20	Nolan, Norine	0	0	0	0	2	0	0	0	0	0	0	0	
22	Babcock, Patricia	9	10	0	0	2	4	1	4	5	2	20			22	Babcock, Patricia	9	10	0	0	2	4	1	4	5	2	20		
24	Kennelly, Nancy	2	3	0	4	4	4	0	12	12	1	8			24	Kennelly, Nancy	2	3	0	4	4	4	0	12	12	1	8		
32	Braden, Christina	0	1	0	0	0	0	1	1	1	0	0	0		32	Braden, Christina	0	1	0	0	0	0	1	1	1	0	0	0	
33	Holohan, Maureen	3	8	0	0	12	18	0	5	5	3	13			33	Holohan, Maureen	3	8	0	0	12	18	0	5	5	3	13		
35	Groh, Donna	7	8	0	0	0	0	0	1	1	2	14			35	Groh, Donna	7	8	0	0	0	0	0	1	1	2	14		
40	Ertel, Heather	4	5	0	0	3	4	0	6	6	3	11			40	Ertel, Heather	4	5	0	0	3	4	0	6	6	3	11		
42	Swift, Colleen	1	3	0	0	0	0	0	0	0	1	2			42	Swift, Colleen	1	3	0	0	0	0	0	0	0	1	2		
TEAM REBOUNDS (included in Totals)															TEAM REBOUNDS (included in Totals)														
TOTALS															TOTALS														
30 50 3 7 27 39															30 50 3 7 27 39														
4 28 42 15 90															4 28 42 15 90														
22 13 4 6 200															22 13 4 6 200														

TOTAL FG %: 1st Half		16-24 .567	2nd Half	14-26 .538	Game	30-50 .600	Deadball
3-PT FG %: 1st Half		2-5 .400	2nd Half	1-2 .500	Game	2-7 .286	Rebounds
FT %: 1st Half		11-14 .786	2nd Half	16-25 .640	Game	27-39 .692	
OFFICIALS: Sue Kennedy, Bill Pickett							
Technical Fouls: 0							
SCORE BY PERIODS							
1st H.		2nd H.		OT		FINAL	
Georgia Tech		27 35				62	
Northwestern		45 45				90	

NCAA TOURNAMENT BOX SCORES

'08 Iowa State
Georgia Tech
March 22, 2008 | Wells Fargo Arena (Des Moines, IA)58
55Official Basketball Box Score -- Game Totals -- Final Statistics
Georgia Tech vs Iowa State
03-22-08 11 a.m. at Wells Fargo Arena - Des Moines, Iowa

Georgia Tech 55 • 22-10, 7-7 ACC

#	Player	Total		3-Ptr		Rebounds			PF	TP	A TO Blk Stl				Min
		FG-FGA	FG-FGA	FT-FTA	Off	Def	Tot	A			TO	Blk	Stl		
1	Williams, Jacqua	* 7-17	2-9	2-4	3	5	8	3	18	3	0	1	3	35	
21	Mitchell, Janie	* 4-11	0-0	0-0	3	4	7	0	8	3	1	0	0	40	
43	Nnamaka, Chioma	* 1-5	0-2	0-0	1	1	2	2	2	0	1	0	1	29	
45	Mitchell, Daphne	* 0-1	0-0	0-0	0	0	0	0	0	0	0	0	0	9	
5	Ingram, Jill	* 8-12	5-9	0-0	1	2	3	2	21	2	4	0	6	35	
22	Montgomery, Alex	* 0-9	0-8	0-0	1	2	3	2	0	1	2	0	2	22	
33	Blackmon, Tiffany	* 0-0	0-0	0-0	0	0	0	1	0	0	0	0	0	1	
34	Hemingway, Iasia	* 0-4	0-0	2-2	1	0	1	3	2	0	0	0	0	10	
35	Ardossi, Brigitte	* 2-4	0-0	0-0	3	3	6	3	4	0	0	0	0	19	
Team					0	2	2								
Totals		22-63	7-28	4-6	13	19	32	16	55	9	8	1	12	200	
FG % 1st Half: 10-37		27.0%	2nd half: 12-26	46.2%	Game: 22-63	34.9%	Deadball								
3FG % 1st Half: 1-15		6.7%	2nd half: 6-13	46.2%	Game: 7-28	25.0%	Rebounds								
FT % 1st Half: 3-4		75.0%	2nd half: 1-2	50.0%	Game: 4-6	66.7%	1								

Iowa State 58 • 21-12, 7-9 Big12

#	Player	*	Total		3-Ptr		Rebounds			PF	TP	A TO Blk Stl				Min
			FG-FGA	FG-FGA	FT-FTA	Off	Def	Tot	A			TO	Blk	Stl		
11	Bolte, Kelsey	*	7-13	5-8	0-0	2	5	7	1	19	2	2	0	1	39	
15	Ezell, Heather	*	1-7	1-5	2-2	0	4	4	1	5	5	3	0	1	37	
32	Nislett, Amanda	*	4-6	2-4	1-1	4	8	12	3	11	2	2	1	0	37	
4	Lacey, Alison	*	2-9	1-6	4-4	0	3	3	2	9	4	5	0	0	34	
44	Anderson, Jocelyn	*	6-9	0-0	0-1	1	5	6	1	12	2	3	5	0	35	
10	Stuckey, Denae		1-2	0-0	0-0	0	2	2	1	2	0	2	0	0	14	
13	Florzak, Anna		0-1	0-1	0-0	0	0	0	0	0	0	0	0	0	2	
22	Lightbourne, Genesis		0-0	0-0	0-0	0	1	1	0	0	0	1	0	0	2	
Team						1	1	2								
Totals			21-47	9-24	7-8	8	29	37	9	58	15	18	6	2	200	
FG % 1st Half: 8-21			38.1%	2nd half: 13-26	50.0%	Game: 21-47			44.7%	Deadball Rebounds						
3FG % 1st Half: 2-11			18.2%	2nd half: 7-13	53.8%	Game: 9-24			37.5%	0						
FT % 1st Half: 2-3			66.7%	2nd half: 5-5	100.0%	Game: 7-8			87.5%							

Officials: Dee Kantner, Diana DePaul, Tommy Salerno, Lawson Newton SB
Technical fouls: Georgia Tech-None. Iowa State-None.
Attendance: 9359
NCAA 1st Round (Greensboro Region)
Fouled out: none

Score by periods	1st	2nd	Total
Georgia Tech	24	31	55
Iowa State	20	38	58

Points	In Paint	Off T/O	2nd Chance	Fast Break	Bench
GT	22	16	15	4	6
ISU	24	5	13	2	2

'09 Georgia Tech
Iowa
March 22, 2009 | Carver-Hawkeye Arena (Iowa City, IA)76
62Official Basketball Box Score -- Game Totals -- Final Statistics
Georgia Tech vs Iowa
03/22/09 8:45 p.m. at Carver-Hawkeye Arena - Iowa City, IA

Georgia Tech 76 • 22-9

#	Player	Total		3-Ptr		Rebounds			PF	TP	A TO Blk Stl				Min	
		FG-FGA	FG-FGA	FT-FTA	Off	Def	Tot	A			TO	Blk	Stl			
34	Hemingway, Iasia	f	6-12	0-1	4-7	2	6	8	4	16	3	3	0	2	34	
35	Ardossi, Brigitte	f	3-6	0-0	5-6	2	7	9	3	11	2	1	0	1	35	
45	Goodlett, Sasha	c	8-15	0-0	0-0	6	7	13	1	16	0	2	0	1	34	
01	Williams, Jacqua		8-17	2-5	5-6	1	1	2	3	23	3	1	0	2	38	
23	Foster, Deja	g	3-9	0-0	0-2	2	0	2	5	6	0	2	0	2	26	
02	Bennett, Mo		2-8	0-1	0-0	6	1	7	1	4	1	0	0	2	27	
05	Walhour, Metra		0-0	0-0	0-0	0	0	0	0	0	0	0	0	0	0+	
14	Adams, LaQuanishia		0-0	0-0	0-0	0	0	0	2	0	0	0	0	0	2	
32	Regins, Chelsea		0-0	0-0	0-0	0	0	0	2	0	0	0	0	0	4	
Team						0	2	2								
Totals			30-67	2-7	14-21	19	24	43	21	76	9	9	0	10	200	
FG % 1st Half: 17-37		45.9%	2nd half: 13-30	43.3%	Game: 30-67	44.8%										Deadball Rebounds 2
3FG % 1st Half: 1-3		33.3%	2nd half: 1-4	25.0%	Game: 2-7	28.6%										
FT % 1st Half: 1-4		25.0%	2nd half: 13-17	76.5%	Game: 14-21	66.7%										

Iowa 62 • 21-11

#	Player		Total		3-Ptr		Rebounds			PF	TP	A TO Blk Stl				Min
			FG-FGA	FG-FGA	FT-FTA	Off	Def	Tot	A			TO	Blk	Stl		
21	Alexander, Kachine	f	3-9	0-0	11-14	3	7	10	4	17	3	4	0	3	34	
32	Ausdemore, Wendy	f	5-8	2-4	0-0	1	2	3	4	12	3	4	0	0	37	
44	Skouby, Megan	c	2-6	0-0	0-0	1	0	1	2	4	0	1	1	0	21	
02	Wahlin, Kamille	g	4-9	2-4	4-4	0	5	5	2	14	4	2	0	1	39	
11	Smith, Kristi	g	3-10	2-7	0-0	0	4	4	2	8	3	3	0	0	40	
31	Draxten, Hannah		0-0	0-0	0-0	1	0	1	0	0	0	1	0	0	5	
45	Hamlin, JoAnn		3-5	0-0	1-3	1	3	4	1	7	1	2	0	0	23	
50	Nyenhuus, Lindsey		0-0	0-0	0-0	0	0	0	0	0	0	0	0	0	1	
Team						0	2	2								
Totals			20-47	6-15	16-21	7	23	30	15	62	14	17	1	4	200	
FG % 1st Half: 11-28			39.3%	2nd half: 9-19	47.4%	Game: 20-47	42.6%									Deadball
3FG % 1st Half: 4-7			57.1%	2nd half: 2-8	25.0%	Game: 6-15	40.0%									Rebounds
FT % 1st Half: 5-7			71.4%	2nd half: 11-14	78.6%	Game: 16-21	76.2%									1

Officials: June Courteau, Jesse Dickerson, Greg Small
Technical fouls: Georgia Tech-None. Iowa-None.
Attendance: 5615
NCAA First Round Game
Fouled Out: #23 GT 1:57 2nd

Score by periods	1st	2nd	Total
Georgia Tech	36	40	76
Iowa	31	31	62

Points	In Paint	Off T/O	2nd Chance	Fast Break	Bench
GT	46	21	18	8	4
IOWA	12	3	3	9	7

Last FG - GT 2nd-02:44, IOWA 2nd-01:05.

Score tied - 3 times.

'09 Oklahoma
Georgia Tech
March 24, 2009 | Carver-Hawkeye Arena (Iowa City, IA)69
50Official Basketball Box Score -- Game Totals -- Final Statistics
Georgia Tech vs #4/4 Oklahoma
03/24/09 8:30 p.m. at Carver-Hawkeye Arena - Iowa City, IA

Georgia Tech 50 • 22-9

#	Player	Total		3-Ptr		Rebounds			PF	TP	A TO Blk Stl				Min
		FG-FGA	FG-FGA	FT-FTA	Off	Def	Tot	A			TO	Blk	Stl		
34	Hemingway, Iasia	f	4-12	0-5	2-2	4	2	6	2	10	2	5	1	2	33
35	Ardossi, Brigitte	f	5-13	0-0	1-2	3	3	6	3	11	1	1	0	0	33
45	Goodlett, Sasha	c	0-6	0-0	8-10	4	3	7	2	8	0	4	1	0	32
01	Williams, Jacqua	g	0-9	0-4	1-2	0	1	1	4	1	4	2	0	0	18
23	Foster, Deja	g	6-15	0-0	3-4	1	2	3	3	15	2	1	0	1	34
02	Bennett, Mo	g	2-6	1-4	0-0	1	1	2	0	5	3	1	0	0	15
05	Walhour, Metra	g	0-0	0-0	0-0	0	0	0	3	0	0	0	0	1	24
12	Turner, Tabitha	g	0-0	0-0	0-0	0	0	0	0	0	0	0	0	0	1
32	Regins, Chelsea	g	0-2	0-0	0-0	1	5	6	1	0	1	0	0	0	10
Team						4	1	5			1				
Totals			17-63	1-13	15-20	18	18	36	18	70	13	15	2	4	200
FG % 1st Half: 12-34 35.3%			2nd half: 5-29 17.2%		Game: 17-63 27.0%		2nd half: 4-13 30.8%								Deadball Rebound
3FG % 1st Half: 1-6 16.7%			2nd half: 0-4 0.0%		Game: 1-10 10.0%		2nd half: 0-3 0.0%								
FT % 1st Half: 4-6 66.7%			2nd half: 11-14 78.6%		Game: 15-20 75.0%		2nd half: 10-13 76.9%								

NCAA TOURNAMENT BOX SCORES

'11 Georgia Tech
Bowling Green
March 19, 2011 | St. Johns Arena (Columbus, Ohio)69
58Official Basketball Box Score -- Game Totals -- Final Statistics
Bowling Green vs Georgia Tech
3/19/11 11:20 AM ET at St. John Arena, Columbus, Ohio

Bowling Green 58 • 28-5

#	Player	Total			3-Ptr			Rebounds			PF	TP	A	TO	Blk	Stl	Min
		FG-FGA	FG-FGA	FT-FTA	Off	Def	Tot	Off	Def	Tot							
04	HENNEGAN, Maggie	f	1-5	0-0	0-0	0	0	0	3	2	0	3	2	1	0	23	
24	UHL, Jen	r	2-2	0-0	0-0	1	2	3	2	4	0	3	0	0	0	26	
05	PROCHASKA, Lauren	g	5-16	0-1	9-9	2	3	5	4	19	1	3	0	0	0	38	
06	PONTIUS, Tracy	g	4-8	1-3	0-2	0	1	1	2	9	1	6	0	1	0	37	
21	STEFFEN, Chrissy	g	5-6	1-2	5-5	1	4	5	1	16	2	3	1	0	0	37	
11	HALFHILL, Jillian	g	0-0	0-0	0-0	0	0	0	0	0	0	0	0	0	0	0+	
14	SLAGLE, Jessica	g	1-1	0-0	0-0	0	1	1	1	2	0	1	0	0	0	8	
15	ALBERT, Chelsea	g	0-0	0-0	0-0	0	1	1	0	0	0	1	0	1	1	4	
20	PAPENFUSS, Allison	g	0-1	0-0	2-2	1	2	3	1	2	0	3	0	1	1	8	
42	HAVEL, Danielle	g	2-4	0-0	0-0	2	1	3	1	4	0	1	0	1	0	14	
44	ZUERCHER, Kelly	g	0-0	0-0	0-0	0	0	0	1	0	1	0	0	0	0	5	
Team							2	3	5					1			
Totals			20-43	2-6	16-18	9	18	27	16	58	5	25	3	5	200		
FG % 1st Half: 11-22 50.0%		2nd half: 9-21 42.9%		Game: 20-43 46.5%		Deadball											
3FG % 1st Half: 0-2 0.0%		2nd half: 2-4 50.0%		Game: 2-6 33.3%		Rebounds											
FT % 1st Half: 10-10 100.0%		2nd half: 6-8 75.0%		Game: 16-18 88.9%		0											

Georgia Tech 69 • 24-10

#	Player	Total			3-Ptr			Rebounds			PF	TP	A	TO	Blk	Stl	Min
		FG-FGA	FG-FGA	FT-FTA	Off	Def	Tot	Off	Def	Tot							
32	Regins,Chelsea	f	2-4	0-0	1-1	2	2	4	5	1	1	1	1	0	26		
45	Goodlett,Sasha	c	8-15	0-0	3-3	3	0	3	4	19	2	4	2	2	28		
05	Walthour,Metra	g	3-9	0-5	3-4	0	2	2	1	9	3	2	0	2	39		
22	Montgomery,Alex	g	5-13	2-4	2-4	3	8	11	2	14	2	2	0	3	38		
23	Foster,Deja	g	1-2	0-0	0-0	1	1	2	4	2	1	4	0	1	20		
01	Maye,Dawnn		0-0	0-0	0-0	0	0	0	0	0	0	0	0	0	0+		
02	Bennett,Mo		2-2	0-0	2-3	1	1	2	1	6	0	1	0	0	5		
03	Taylor,Sharena		0-0	0-0	0-0	0	0	0	0	0	0	0	0	0	0+		
10	Hamilton-Carter,D		0-0	0-0	0-0	0	0	0	0	0	0	0	0	0	4		
14	Adams,LaQuanishia		1-1	0-0	0-0	1	1	2	1	2	0	0	0	0	6		
15	Marshall,Tyaunna		5-12	0-0	2-3	4	0	4	1	12	2	2	0	5	34		
44	Blain,Jasmine		0-0	0-0	0-0	0	0	0	0	0	0	0	0	0	0+		
Team							1	1	2								
Totals			27-58	2-9	13-18	16	16	32	18	69	11	16	3	13	200		
FG % 1st Half: 15-31 48.4%		2nd half: 12-27 44.4%		Game: 27-58 46.6%		Deadball											
3FG % 1st Half: 0-5 0.0%		2nd half: 2-4 50.0%		Game: 2-9 22.2%		Rebounds											
FT % 1st Half: 3-4 75.0%		2nd half: 10-14 71.4%		Game: 13-18 72.2%		2											

Officials: Mark Zentz, Michael McConnell, Angela Enlund
Technical fouls: Bowling Green-None, Georgia Tech-None.
Attendance: 5685

Score by periods	1st	2nd	Total
Bowling Green	32	26	58
Georgia Tech	33	36	69

Points	In	Off	2nd	Fast	Bench
BGSU	32	11	6	0	8
GT	44	22	16	4	20

'11 Ohio State
Georgia Tech
March 21, 2011 | St. Johns Arena (Columbus, Ohio)67
60Official Basketball Box Score -- Game Totals -- Final Statistics
Georgia Tech vs #18/24 Ohio State
3/21/11 7:20 PM ET at St. John Arena, Columbus, Ohio

Georgia Tech 60 • 24-11

#	Player		Total		3-Ptr		Rebounds			PF	TP	A	TO	Blk	Stl	Min
			FG-FGA	FG-FGA	FT-FTA	Off	Def	Tot								
32	Regins,Chelsea	f	4-8	0-0	0-0	7	1	8	2	8	1	2	0	2	34	
45	Goodlett,Sasha	c	6-12	0-0	0-0	3	3	6	3	12	1	4	0	1	34	
05	Walthour,Metra	g	6-16	1-5	2-2	1	1	2	5	15	3	2	0	4	40-	
22	Montgomery,Alex	g	3-15	1-11	0-0	0	9	9	2	7	2	1	1	1	37	
23	Foster,Deja	g	2-4	0-0	0-0	1	2	3	3	4	2	1	0	2	25	
01	Maye,Dawnn		0-1	0-0	0-0	0	0	0	0	0	0	0	0	0	0+	
02	Bennett,Mo		1-2	0-0	0-0	0	0	0	1	2	0	1	0	2	6	
14	Adams,LaQuanishia		0-1	0-0	0-0	0	0	0	0	0	0	0	0	0	2	
15	Marshall,Tyaunna		6-13	0-1	0-0	2	0	2	4	12	1	1	0	2	22	
Team						4	0	4								
Totals				28-72	2-17	2-2	18	16	34	20	60	10	13	1	14	200
FG % 1st Half: 14-32			43.8%	2nd half: 14-40	35.0%	Game: 28-72	38.9%									Deadball
3FG % 1st Half: 0-5			0.0%	2nd half: 2-12	16.7%	Game: 2-17	11.8%									Rebounds
FT % 1st Half: 2-2			100.0%	2nd half: 0-0	0.0%	Game: 2-2	100.0%									0

#18/24 Ohio State 67 • 24-9

		Total			3-Ptr	Rebounds											
#	Player	FG-FGA	FG-FGA	FT-FTA	Off	Def	Tot	PF	TP	A	TO	Blk	Stl	Min			
42	Lavender, Jantel	f	10-14	0-0	1-2	1	10	11	2	21	1	3	1	1	40		
33	Adams, Ashley	c	4-8	0-0	2-2	1	4	5	1	10	1	1	5	0	40		
04	Hill, Taylor	g	3-6	0-2	5-7	1	0	1	0	11	5	5	0	0	38		
21	Prahalis, Samantha	g	5-7	0-2	6-7	0	3	3	4	16	8	6	0	4	38		
40	Johnson, Brittany	g	3-6	3-6	0-0	0	3	3	0	9	0	4	0	1	38		
03	Stokes, Amber	g	0-1	0-0	0-0	0	1	1	1	0	0	1	0	1	6		
Team						2	5	7			1						
Totals			25-42	3-10	14-18	5	26	31	8	67	15	21	6	7	200		
FG % 1st Half: 11-20		55.0%	2nd half: 14-22	63.6%	Game: 25-42	59.5%	Deadball										
3FG % 1st Half: 2-6		33.3%	2nd half: 1-4	25.0%	Game: 3-10	30.0%	Rebounds										
FT % 1st Half: 5-7		71.4%	2nd half: 9-11	81.8%	Game: 14-18	77.8%	0										

Officials: Ron Dressander, Gina Cross, Mark Zentz
Technical fouls: Georgia Tech-Regins,Chelsea, #18/24 Ohio State-Lavender,
Jantel.
Attendance: 3881

Score by periods	1st	2nd	Total
Georgia Tech	30	30	60
#18/24 Ohio State	29	38	67

Points	In	Off	2nd	Fast	Bench
GT	38	16	16	2	14
OSU	40	16	5	0	0

Last FG - GT 2nd-00:06, OSU 2nd-03:18.
Largest lead - GT by 4 2nd-19:41, OSU by 13 2nd-08:02.
GT led for 01:16, OSU led for 38:16, Game was tied for 00:28.Score tied - 0 times.
Lead changed - 4 times.**'12 Georgia Tech**
Sacred Heart
March 18, 2012 | Carmichael Arena (Chapel Hill, N.C.)76
50Official Basketball Box Score -- Game Totals -- Final Statistics
Sacred Heart vs Georgia Tech
03/18/12 2:50 PM at Carmichael Arena, Chapel Hill

Sacred Heart 50 • 27-6

#	Player		Total		3-Ptr		Rebounds			PF	TP	A	TO	Blk	Stl	Min
			FG-FGA	FG-FGA	FT-FTA	Off	Def	Tot								
20	Taylor, Callan	f	4-7	0-1	2-6	1	3	4	2	10	2	3	0	1	1	31
42	Bland, Enjoli	r	0-0	0-0	0-0	1	0	1	4	0	0	1	0	0	0	22
01	Norman, Ericka	g	3-10	2-4	0-0	0	4	4	4	8	7	6	0	3	31	
05	Washington, Gabriell	g	5-11	1-2	2-4	2	2	4	2	13	3	3	0	2	32	
32	Campbell, Alexis	g	2-8	0-5	0-0	1	0	1	1	4	1	0	0	1	23	
03	Evans, Kiley	g	1-1	0-0	0-0	1	0	1	0	2	0	0	0	0	4	
05	Shepard, Katie	g	1-2	1-2	0-0	0	0	0	1	3	1	2	0	1	12	
12	Koniszewski, Blair	g	2-7	1-4	0-0	0	0	0	1	5	0	0	0	0	18	
15	Merriman, Morgan	g	2-5	0-0	1-1	1	4	5	3	5	1	3	0	1	24	
21	Iovino, Kris	g	0-0	0-0	0-0	0	0	0	0	0	0	1	0	1	3	
Team							2	3	5							
Totals			20-51		5-18	5-11	9	16	25	18	50	15	20	0	10	200
FG % 1st Half: 8-24			33.3%		2nd half: 12-27		44.4%		Game: 20-51		39.2%		Deadball			
3FG % 1st Half: 2-9			22.2%		2nd half: 3-9		33.3%		Game: 5-18		27.8%		Rebounds			
FT % 1st Half: 5-6			83.3%		2nd half: 2-5		40.0%		Game: 5-15		33.3%					

NCAA TOURNAMENT BOX SCORES

<div> <div> <div>12</div> <div>Baylor</div> </div> <div> <div>Georgia Tech</div> <div>March 24, 2012 Wells Fargo Arena (Des Moines, IA)</div> </div> </div> <div> <div>83</div> <div>68</div> </div>	<div> <div>14</div> <div>LSU</div> </div> <div> <div>Georgia Tech</div> <div>March 23, 2014 Maravich Center (Baton Rouge, La.)</div> </div> <div> <div>98</div> <div>78</div> </div>
--	--

Official Basketball Box Score -- Game Totals -- Final Statistics
Georgia Tech vs 1/1 Baylor
03/24/12 1:40 PM at Des Moines, Iowa (Wells Fargo Arena)

Georgia Tech 68 • 26-9

#	Player		Total	3-Ptr	Rebounds												
			FG-FGA	FG-FGA	FT-FTA	Off	Def	TP	PF	TP	A	TO	Blk	Stl		Min	
41	Gortnar, Tjasa	f	0-2	0-1	0-0	2	3	5	3	0	0	1	0	0	0	17	
45	Goodlett, Sasha	c	4-18	0-0	0-1	3	4	7	4	8	2	3	1	3	33		
01	Maye, Dawnn	g	2-6	0-1	2-4	3	1	4	1	6	4	3	0	1	17		
05	Walshour, Metra	g	4-8	2-5	0-0	1	0	1	2	10	2	5	1	2	25		
15	Marshall, Tyaunna	g	3-12	0-0	4-4	3	7	10	2	10	2	3	1	1	33		
02	Bennett, Mo		0-0	0-0	0-0	0	1	1	2	0	0	1	0	1	11		
03	Taylor, Sharena		0-0	0-0	0-0	0	0	0	0	0	0	0	0	0	2		
10	Hamilton-Carter, D.		0-0	0-0	0-0	0	0	0	3	0	0	0	0	0	6		
14	Adams, LaQuannisha		1-1	0-0	0-0	1	0	1	2	2	0	0	0	0	6		
23	Wallace, Sydney		12-22	8-12	0-0	1	2	3	3	32	0	3	0	0	33		
32	Regins, Chelsea		0-1	0-0	0-0	4	0	4	2	0	1	0	0	0	17		
Team						7	1	8									
Totals			26-70	10-19	6-9	25	19	44	24	68	11	20	3	8	200		
FG % 1st Half:			9-30	30.0%	2nd half:	17-40	42.5%	Game:	26-70	37.1%							Deadball Rebounds 1.1
3FG % 1st Half:			4-9	44.4%	2nd half:	6-10	60.0%	Game:	10-19	52.6%							
FT % 1st Half:			4-4	100.0%	2nd half:	2-5	40.0%	Game:	6-9	66.7%							

1/1 Baylor 83 • 37-0

#	Player		Total		3-Ptr		Rebounds					PF	TP	A	TO	Blk	Stl	Min
			FG-FGA	FG-FGA	FT-FTA	Off	Def	Tot										
10	Williams, Destiny	f	9-10	0-0	0-0	4	1	5	1	18	1	1	1	1	1	26		
42	Griner, Brittney	f	13-18	0-0	9-11	3	7	10	2	35	2	1	6	2	32			
00	Sims, Odyssey	g	3-7	1-3	4-6	1	0	1	1	11	1	1	0	1	28			
01	Hayden, Kimetria	g	2-7	0-2	1-2	1	0	1	1	5	3	3	0	2	27			
03	Madden, Jordan	g	0-4	0-0	0-0	0	0	0	2	0	3	1	1	2	25			
14	Robertson, Makenzie		0-2	0-1	2-2	0	1	1	0	2	1	2	0	0	7			
20	Condrey, Terran		0-0	0-0	0-0	0	3	3	0	0	2	0	0	1	22			
22	Agbuke, Sune		0-0	0-0	2-2	0	0	0	1	2	0	0	0	0	6			
24	Field, Ashley		0-1	0-0	1-2	0	0	0	0	1	0	0	0	0	6			
25	Palmer, Lindsay		0-0	0-0	0-0	0	1	1	2	0	0	0	0	0	6			
32	Pope, Brooklyn		3-7	0-0	3-5	2	6	8	2	9	1	2	2	0	15			
Team						2	1	3										
Totals				30-56	1-6	22-30	13	20	33	12	83	14	11	10	9	200		
FG % 1st Half:			16-30	53.3%	2nd half:	14-26	53.8%	Game:	30-56	53.6%	Deadball Rebounds						1.1	
3FG % 1st Half:			0-3	0.0%	2nd half:	1-3	33.3%	Game:	1-6	16.7%								
FT % 1st Half:			10-14	71.4%	2nd half:	12-16	75.0%	Game:	22-30	73.3%								

Officials: Lisa Mattingly, Penny Davis, William L. Smith
Technical fouls: Georgia Tech-None. 1/1 Baylor-None.
Attendance: 7941

Score by periods	1st	2nd	Total
Georgia Tech	26	42	68
1/1 Baylor	42	41	83

Last FG - GT 2nd-00:52, BU 2nd-06:29
Largest lead - GT by 4 1st-16:50, BU by 31 2nd-06:29
GT led for 01:55, BU led for 37:10. Game was tied for 00:55.

Score tied - 2 times.
Lead changed - 6 times.

	Points	In Paint	Off T/O	2nd Chance	Fast Break	Bench
GT	16	17	21	6	34	
BU	54	25	12	8	14	

Official Basketball Box Score -- Game Totals -- Final Statistics
Georgia Tech vs LSU
03/23/14 11:30 am at Baton Rouge, La. (Maravich Center)

Georgia Tech 78 • 20-12

#	Player		Total			3-Ptr			Rebounds			PF	TP	A	TO	Blk	Stl	Min
			FG-FGA	FG-FGA	FT-FTA	FG-FGA	FG-FGA	FT-FTA	Off	Def	Total							
54	Roddreka Rogers	f	2-6	0-0	0-0	3	1	4	0	4	2	0	0	0	15			
24	Shayla Bivins	c	0-0	0-0	0-0	1	0	1	2	0	0	0	1	0	6			
03	Kaela Davis	g	4-14	2-7	6-6	0	1	1	3	16	1	3	1	0	39			
15	Tyaunna Marshall	g	9-19	0-1	2-3	3	4	7	2	20	3	3	1	4	33			
23	Sydney Wallace	g	9-22	2-13	0-0	0	2	2	1	20	1	1	0	1	36			
01	Dawnn Maye		1-2	0-0	0-0	0	2	2	5	2	0	2	0	5	20			
02	Aaliyah Whiteside		2-6	0-1	1-2	1	2	3	3	5	1	1	0	2	22			
10	Katarina Vuckovic		0-1	0-0	0-0	0	0	0	0	0	0	0	0	0	2			
11	Nariah Taylor		3-5	0-0	5-6	0	5	5	4	11	1	2	2	0	22			
12	Frida Fogdemark		0-0	0-0	0-0	1	0	1	0	0	0	0	0	0	1			
40	Gabrielle Holston		0-1	0-0	0-0	1	0	1	3	0	1	2	0	2	4			
Team						2	1	3										
Totals			30-76	4-22	14-17	12	18	30	23	78	10	15	5	14	200			
FG % 1st Half:			17-33	51.5%	2nd half:	13-43	30.2%	Game:	30-76	39.5%	Deadball Rebounds							
3FG % 1st Half:			3-8	37.5%	2nd half:	1-14	7.1%	Game:	4-22	18.2%	1							
FT % 1st Half:			7-7	100.0%	2nd half:	7-10	70.0%	Game:	14-17	82.4%								

LSU 98 • 20-12

#	Player		Total			3-Ptr			Rebounds			PF	TP	A	TO	Blk	Stl	Min
			FG-FGA	FG-FGA	FT-FTA	Off	Def	Tot										
32	BALLARD, Danielle	f	7-17	0-1	10-12	7	10	17	3	24	4	7	0	2	35			
55	PLAISANCE, Theresa	f	8-17	0-1	5-6	3	8	11	3	21	0	1	0	1	34			
21	MCKINNEY, Shanece	c	5-5	0-0	4-6	4	2	6	1	14	0	2	6	1	32			
05	KENNEY, Jeanne	g	5-13	1-5	0-0	0	7	7	2	11	6	4	0	0	31			
11	MONCRIEF, Raigyne	g	3-5	0-0	0-0	1	2	3	2	6	1	1	0	0	8			
04	PEDERSEN, Anne		0-0	0-0	0-0	1	0	1	1	0	0	0	0	0	9			
10	RHODES, Jasmine		0-0	0-0	0-0	0	1	1	0	0	0	0	0	0	2			
13	HILL, Rina		1-3	0-0	1-2	0	0	0	1	3	1	2	0	0	10			
24	HARDEN, DaShawn		5-8	3-3	4-4	2	2	4	3	17	1	5	0	1	28			
42	BOYKIN, Sheila		1-2	0-0	0-0	0	0	0	2	2	1	1	1	1	11			
Team						3	4	7										
Totals				35-70	4-10	24-30	21	36	57	18	98	14	23	7	6	200		
FG % 1st Half:			18-41	43.9%	2nd half:	17-29	58.6%	Game:	35-70	50.0%	Deadball Rebounds 2							
3FG % 1st Half:			3-6	50.0%	2nd half:	1-4	25.0%	Game:	4-10	40.0%								
FT % 1st Half:			12-14	85.7%	2nd half:	12-16	75.0%	Game:	24-30	80.0%								

Officials: R. Jack Jones; U1: Maj Foresberg; U2: Pualani Spurlock
Technical fouls: Georgia Tech-None. LSU-None.
Attendance:
2014 NCAA Tournament First Round

Score by periods	1st	2nd	Total
Georgia Tech	44	34	78
LSU	51	47	98

Last FG - GT 2nd-02:59, LSU 2nd-00:16.
Largest lead - GT None, LSU by 20 2nd-07:40.
GT led for 00:00, LSU led for 39:36. Game was tied for 00:13.

	Points	In Paint	Off T/O	2nd Chance	Fast Break	Bench
Georgia Tech	32	25	9	4	18	
LSU	44	11	23	4	22	

Score tied - 0 times.
Lead changed - 0 times.

NCAA TOURNAMENT BOX SCORES

'21 Georgia Tech
Stephen F. Austin
March 21, 2021 | St. Mary's (San Antonio, Texas)

54
52

'21 Georgia Tech
West Virginia
March 23, 2021 | UTSA Convocation Center (San Antonio, Texas)

73
56



Official Basketball Box Score - Final
SFA at Georgia Tech
03/21/21 St. Mary's Arena, San Antonio
2020-21 Women's Basketball

Game Time: 3:30 PM
Game Duration: 2:24

Officials: Michael Price, Tara Crutts, Demoya Williams

SFA - 52

Record: 24-3

NO.	Name	Min	FG	3P	FT	Rebounds	Fouls	TP	AS	TO	ST	Blocks	BS	BA	+/-			
21	Aiyana Johnson	F	21:59	1-8	0-1	0-0	0	2	2	5	0	2	3	1	0	1	2	-3
2	Alyssa Mayfield	G	14:18	2-5	0-2	0-0	0	1	1	1	2	4	0	1	0	1	0	1
13	Stephanie Visscher	G	45:00	5-18	2-6	2-2	2	10	12	2	5	14	0	3	1	2	-2	
14	Marissa Banfield	G	28:02	2-4	2-4	0-0	0	2	2	0	0	6	3	3	0	0	-4	
22	Zya Nugent	G	18:42	1-5	1-3	0-0	0	1	1	4	2	3	2	1	0	0	-6	
5	Tasharian Robinson	F	19:31	0-3	0-2	0-0	0	0	0	1	0	0	3	0	0	0	7	
11	Avery Brittingham	M	27:52	5-13	0-0	6-6	5	8	13	3	4	16	0	0	1	1	1	
10	Brianna Mitchell	M	26:35	0-2	0-1	1-2	0	2	2	4	1	1	1	2	0	0	-5	
33	Aaliyah Johnson	F	23:01	2-5	1-3	1-2	1	1	2	1	2	6	1	0	1	1	0	
Team																		
Totals			18-63	6-22	10-12	15	31	46	21	16	52	13	12	3	5	6	-2	

Technical Fouls: NONE

Shooting By Period	1st	2nd	3rd	4th	FT	GM FG%	3P%	FT%
1st FG%	6-14	42.9%						
3P%	3-7	42.9%						
FT%	2-2	100%						
2nd FG%	7-15	46.7%						
3P%	2-5	40.0%						
FT%	1-1	100%						
3rd FG%	1-2	50%						
3P%	0-5	0.0%						
FT%	3-4	75%						
4th FG%	3-14	21.4%						
FT%	1-3	33.3%						
FT%	2-2	100%						
OT FG%	1-8	12.5%						
3P%	0-2	0.0%						
FT%	2-3	66.7%						
GM FG%	18-63	28.6%						
3P%	6-22	27.3%						
FT%	10-12	83.3%						

Dead Ball Rebounds: 2, 0

Georgia Tech - 54

Record: 16-8

NO.	Name	Min	FG	3P	FT	Rebounds	Fouls	TP	AS	TO	ST	Blocks	BS	BA			
13	Lorela Cubaj	F	40:58	6-18	0-2	2-2	2	8	10	4	4	14	4	2	1	4	
20	Nerea Hermosa	C	27:17	3-4	0-0	0-0	3	3	6	1	0	6	1	0	2	0	
00	Loyal McQueen	G	37:10	2-6	1-4	0-0	1	2	3	1	0	5	1	2	0	0	
31	Lotta-Maj Lahtinen	G	43:27	5-19	0-7	4-6	2	4	6	3	7	14	2	3	4	0	
41	Kienna Fletcher	G	44:40	4-13	1-4	2-6	5	4	9	2	4	11	3	1	1	2	
24	Eylia Love	F	19:58	0-1	0-0	0-0	0	4	4	4	4	0	1	0	0	-1	
4	Anaya Boyd	F	11:30	1-1	0-0	2-3	0	2	2	1	2	4	0	1	0	1	
Team																	
Totals				21-62	2-17	10-17	14	30	44	16	21	54	12	10	7	5	2

Technical Fouls: NONE

Shooting By Period	1st	2nd	3rd	4th	FT	GM FG%	3P%	FT%
1st FG%	4-16	25.0%						
3P%	1-6	16.7%						
FT%	1-2	50%						
2nd FG%	3-13	23.1%						
3P%	0-3	0.0%						
FT%	1-4	25%						
3rd FG%	7-13	53.8%						
3P%	1-2	50.0%						
FT%	4-4	100%						
4th FG%	5-14	35.7%						
FT%	0-5	0.0%						
FT%	2-2	100%						
OT FG%	2-6	33.3%						
3P%	0-1	0.0%						
FT%	2-5	40%						
GM FG%	21-62	33.9%						
3P%	2-17	11.8%						
FT%	10-17	58.8%						

Dead Ball Rebounds: 3, 0

SFA	GAT
Biggest lead	17 (2nd 0:00) 5 (1st 0:136)
Best Scoring Run	8 (1st 0:07) 10 (1st 0:255)
Lead Changes	2
Times Tied	2
Time with Lead	34:37 06:30

Points from Turnovers	SFA	GAT
Point	22	32
Second Chance	14	6
Fast Breaks	2	14
Bench	23	4

Period by Period Scoring	1st	2nd	3rd	4th	OT	TOT
SFA	17	17	5	9	4	52
GAT	10	7	19	12	6	54



'21 South Carolina
Georgia Tech
March 28, 2021 | Alamodome (San Antonio, Texas)

76
65



Official Basketball Box Score - Final
Georgia Tech at South Carolina
03/28/21 Alamodome, San Antonio
NCAA Division I Women's Basketball Championship Tournament Hometown Region Semifinal

Game Time: 12:05 PM
Game Duration: 1:42

Officials: Eric Swenson, Michael Murphy, Margaret Tiersen

Georgia Tech - 65

Record: 17-9

NO.	Name	Min	FG	3P	FT	Rebounds	Fouls	TP	AS	TO	ST	Blocks	BS	BA	+/-		
13	Lorela Cubaj	F	52:02	7-15	1-1	0-0	2	5	7	3	0	15	1	5	1	0	-11
20	Nerea Hermosa	C	28:13	1-6	0-0	0-0	3	2	5	2	1	2	1	2	0	0	-18
00	Loyal McQueen	G	39:10	3-5	2-4	1-2	0	1	1	0	1	9	2	0	1	0	-9
31	Lotta-Maj Lahinen	G	40:00	8-14	2-4	2-2	1	3	4	3	2	20	5	3	2	0	-11
41	Kienna Fletcher	G	38:39	7-15	1-2	1-2	3	4	7	0	2	16	3	2	3	0	-17
24	Eylia Love	F	05:53	0-0	0-0	0-0	0	0	0	0	0	0	0	0	0	0	1
4	Anaya Boyd	F	16:03	1-4	0-1	1-1	0	1	1	2	2	3	0	0	0	0	10
Team																	
Totals			27-59	6-12	5-7	11	17	28	10	8	65	12	12	7	0	3	-11

Technical Fouls: NONE

Shooting By Period	1st	2nd	3rd	4th	FT	GM FG%	3P%	FT%
1st FG%	7-15	46.7%						
3P%	1-1	100.0%						
FT%	1-2	50%						
2nd FG%	7-14	50.0%						
3P%	4-5	80.0%						
FT%	1-2	50%						
3rd FG%	7-16	43.8%						
3P%	0-2	0.0%						
FT%	1-1	100%						
4th FG%	6-14	42.9%						
3P%	1-4	25.0%						
FT%	2-2	100%						
GM FG%	27-59	45.8%						
3P%	6-12	50.0%						
FT%	5-7	71.4%						

Dead Ball Rebounds: 1, 0

South Carolina - 76

Record: 25-4

NO.	Name	Min	FG	3P	FT	Rebounds	Fouls	TP	AS	TO	ST	Blocks	BS	BA
4	Aiyah Boston	F	28:21	4-10	0-1	1-1	0	5	5	2	3	9	3	1
5	Victoria Saxton	F	29:04	6-8	0-0	0-0	4	2	6	1	1	12	0	1
1	Zia Cooke	G	31:33	6-13	5-6	0-0	4	4	2	0	17	2	3	0
3	Destani Henderson	G	37:21	3-7	1-3	2-2	0	2	2	0	2	9	7	2
12	Brea Beal	G	35:40	4-6	0-1	0-0	5	5	1	0	8	3	1	0
15	Leticia Amherst	M	23:23	6-8	0-0	3-3	4	7	2	3	15	1	3	1
11	Destiny Littleton	F	14:38	2-3	2-3	0-0	0	0	0	1	6	0	0	0
Team														
Totals			31-56	8-14	6-6	7	22	29	8	10	76	16	13	5

Technical Fouls: NONE

Shooting By Period	1st	2nd	3rd	4th	FT	GM FG%	3P%	FT%
1st FG%	8-16	50.0%						
3P%	3-4	75.0%						
FT%	0-0	0%						
2nd FG%	8-12	66.7%						
3P%	2-2	100.0%						
FT%	2-2	100%						
3rd FG%	10-14	71.4%						
3P%	1-2	50.0%						
FT%	2-2	100%						
4th FG%	5-11	45.5%						
3P%	2-4	50.0%						
FT%	2-2	100%						
GM FG%	31-56	55.4%						
3P%	8-14	57.1%						
FT%	6-6	100.0%						

Dead Ball Rebounds: 0, 0

GT	SCAR
Biggest lead	2 (1st 9:13) 17 (3rd 2:14)
Best Scoring Run	9 (4th 8:47) 3 (3rd 2:14)
Lead Changes	1
Times Tied	2
Time with Lead	01:50 36:45

Points from Turnovers	GT	SCAR
Point	16	22
Second Chance	7	4
Fast Breaks	15	12
Bench	3	21

Period by Period Scoring	1st	2nd	3rd	4th	TOT
GT	16	19	15	15	65
SCAR	19	20	23	14	76



WITH A STORIED PAST AND BRIGHT FUTURE, ACC WOMEN'S BASKETBALL IS

BETTER THAN **EVER**



ACCN brings you over 60 thrilling games plus inside access, analysis and highlights of the YELLOW JACKETS all season long.



GetACCN.com | @ACCNetwork