



Officials: Karen Preato, Jules Gallien, Nic Cappel

Georgia Tech - 77

Record: 15-8 (6-6)

NO.	Name	Min	FG	3P	FT	Rebounds			Fouls		TP	AS	TO	ST	Blocks		+/-
			M-A	M-A	M-A	OR	DR	TOT	PF	FD					BS	BA	
4	Anne Francoise Diouf	F 06:32	0-1	0-0	0-0	2	1	3	0	0	0	0	2	0	0	0	2
13	Lorela Cubaj	F 31:35	2-8	0-0	5-6	1	7	8	0	5	9	5	4	1	1	0	23
31	Lotta-Maj Lahtinen	G 13:43	2-6	0-0	2-4	0	0	0	2	3	6	1	2	2	0	1	-2
33	Francesca Pan	G 31:31	4-13	1-6	2-3	0	3	3	2	4	11	5	0	1	0	0	20
41	Kierra Fletcher	G 31:49	4-7	0-0	2-2	3	2	5	3	1	10	4	0	2	0	0	27
2	Jasmine Carson	26:38	5-11	5-10	2-2	2	7	9	2	1	17	2	2	1	0	0	30
20	Nerea Hermosa	30:19	8-10	0-0	0-0	5	2	7	0	3	16	1	2	2	2	0	23
00	Dajjah Jefferson	11:37	1-3	0-0	0-0	2	0	2	0	0	2	1	2	1	0	0	10
12	Kondalia Montgomery	10:08	0-0	0-0	3-4	4	1	5	2	3	3	0	0	0	0	0	7
3	Sarah Bates	06:08	1-3	0-1	1-1	0	0	0	0	1	3	0	0	0	0	0	5
Team						1	0	1			0		0				
Totals			27-62	6-17	17-22	20	23	43	11	21	77	19	14	10	3	1	29

Technical Fouls::NONE

Shooting By Period		
1 st FG%	6-12	50.0%
3PT%	1-2	50.0%
FT%	1-2	50%
2 nd FG%	6-22	27.3%
3PT%	2-8	25.0%
FT%	3-4	75%
3 rd FG%	10-16	62.5%
3PT%	3-5	60.0%
FT%	4-5	80%
4 th FG%	5-12	41.7%
3PT%	0-2	0.0%
FT%	9-11	81.8%
GM FG%	27-62	43.5%
3PT%	6-17	35.3%
FT%	17-22	77.3%

Dead Ball Rebounds: 3, 0

Pitt - 48

Record: 4-18 (1-10)

NO.	Name	Min	FG	3P	FT	Rebounds			Fouls		TP	AS	TO	ST	Blocks		+/-
			M-A	M-A	M-A	OR	DR	TOT	PF	FD					BS	BA	
11	Cara Judkins	C 15:24	3-5	0-0	0-0	1	0	1	3	0	6	0	0	1	0	0	-15
1	Dayshyanette Harris	G 23:50	3-8	1-2	1-4	1	1	2	5	3	8	2	5	0	1	0	-15
4	Emy Hayford	G 28:07	3-8	2-4	0-0	1	3	4	2	1	8	4	5	0	0	1	-13
5	Amber Brown	G 30:54	0-4	0-0	0-0	1	2	3	1	1	0	0	0	1	0	1	-21
12	Gabbie Green	G 29:08	3-5	2-3	2-3	0	1	1	1	1	10	0	2	1	0	0	-18
23	Rita Igbokwe	25:10	4-6	0-0	2-3	1	2	3	3	2	10	0	1	3	0	1	-16
0	Jahsyni Knight	27:47	1-6	0-0	2-5	1	4	5	3	3	4	7	6	1	0	0	-31
21	Marcella Lamark	10:30	1-2	0-1	0-0	0	2	2	3	0	2	0	3	0	0	0	-8
10	Ismini Prapa	09:10	0-3	0-1	0-0	0	1	1	0	0	0	0	1	0	0	0	-8
Team						3	1	4			0		0				
Totals			18-47	5-11	7-15	9	17	26	21	11	48	13	23	7	1	3	-29

Technical Fouls::NONE

Shooting By Period		
1 st FG%	7-15	46.7%
3PT%	3-5	60.0%
FT%	0-1	0%
2 nd FG%	2-12	16.7%
3PT%	1-2	50.0%
FT%	1-2	50%
3 rd FG%	6-8	75.0%
3PT%	0-1	0.0%
FT%	6-12	50%
4 th FG%	3-12	25.0%
3PT%	1-3	33.3%
FT%	0-0	0%
GM FG%	18-47	38.3%
3PT%	5-11	45.5%
FT%	7-15	46.7%

Dead Ball Rebounds: 5, 0

	GT	Pitt
Biggest lead	29 (4 th 0:20)	5 (1 st 1:24)
Best Scoring Run	14 (3 rd 3:14)	5 (1 st 7:17)
Lead Changes	6	
Times Tied	2	
Time with Lead	30:32	07:54

	GT	Pitt
Points from		
Turnovers	24	15
Paint	28	20
Second Chance	12	2
Fast Breaks	11	18
Bench	41	16

	Period by Period Scoring				
	1st	2nd	3rd	4th	TOT
GT	14	17	27	19	77
Pitt	17	6	18	7	48



Georgia Tech at Pitt

Period 1

Quarter Starters:

Pitt	1 Harris D	4 Hayford E	5 Brown A	11 Judkins C	12 Green G
GT	4 Diouf A	13 Cubaj L	31 Lahtinen L	33 Pan F	41 Fletcher K

Game Time	Pitt	Score	Diff	GT
10:00	5 BROWN A jumpball lost			4 DIOUF A jumpball won
09:45		0-2	-2	33 PAN F 2pt FG outside the paint, jump shot made (2)
09:45				31 LAHTINEN L assist (1)
09:25	5 BROWN A foul drawn (1)			41 FLETCHER K foul personal (1 - 1)
09:17	4 HAYFORD E turnover bad pass (1)			
09:02				4 DIOUF A 2pt FG in the paint, layup missed
09:01				4 DIOUF A offensive rebound (1)
09:01				4 DIOUF A turnover lost ball (1)
08:39	1 HARRIS D 2pt FG in the paint, jump shot missed			
08:36				4 DIOUF A defensive rebound (2)
08:29				4 DIOUF A turnover bad pass (2)
08:29	11 JUDKINS C substitution out			
08:29	23 IGBOKWE R substitution in			
08:15	4 HAYFORD E 2pt FG in the paint, made (2)	2-2	0	
08:00				41 FLETCHER K 2pt FG outside the paint, jump shot missed
07:55				41 FLETCHER K offensive rebound (1)
07:47				31 LAHTINEN L 2pt FG in the paint, layup missed
07:43	12 GREEN G defensive rebound (1)			
07:17	1 HARRIS D 3pt FG , jump shot made (3)	5-2	3	
07:17	4 HAYFORD E assist (1)			
06:56	4 HAYFORD E foul shooting (1 - 1)			33 PAN F foul drawn (1)
06:56	4 HAYFORD E substitution out			
06:56	0 KNIGHT J substitution in			
06:56				4 DIOUF A substitution out
06:56				31 LAHTINEN L substitution out
06:56				2 CARSON J substitution in
06:56				20 HERMOSA N substitution in
06:56				33 PAN F free throw fast break 1 - 2 missed
06:56				offensive dead ball rebound (1)
06:56		5-3	2	33 PAN F free throw fast break 2 - 2 made (3)
06:56	5 BROWN A substitution out			
06:56	21 LAMARK M substitution in			
06:36	1 HARRIS D 2pt FG outside the paint, missed			
06:33	1 HARRIS D offensive rebound (1)			
06:22	23 IGBOKWE R 2pt FG in the paint, layup made (2)	7-3	4	
06:22	0 KNIGHT J assist (1)			
06:22	23 IGBOKWE R foul drawn (1)			33 PAN F foul shooting (1 - 2)
06:22	23 IGBOKWE R free throw 1 - 1 missed			
06:21				13 CUBAJ L defensive rebound (1)
06:14				13 CUBAJ L turnover bad pass (1)
06:04	21 LAMARK M turnover travel (1)			
05:46		7-5	2	13 CUBAJ L 2pt FG in the paint, made (2)
05:46				41 FLETCHER K assist (1)



Georgia Tech at Pitt

02/07/20 Petersen Events Center, Pittsburgh, Pa.
2019-20 Women's Basketball

Game Time: 12:00 AM
Game Duration: 1:44
Attendance: 591

Officials: Karen Preato, Jules Gallien, Nic Cappel

Game Time	Pitt	Score	Diff	GT
05:26	21 LAMARK M 2pt FG outside the paint, jump shot made (2)	9-5	4	
05:26	0 KNIGHT J assist (2)			
05:02	23 IGBOKWE R steal (1)			13 CUBAJ L turnover bad pass (2)
04:56	0 KNIGHT J 2pt FG in the paint, layup missed			
04:54				13 CUBAJ L defensive rebound (2)
04:54	0 KNIGHT J foul personal (1 - 2)			13 CUBAJ L foul drawn (1)
04:53	Timeout media			
04:53	1 HARRIS D substitution out			
04:53	21 LAMARK M substitution out			
04:53	4 HAYFORD E substitution in			
04:53	11 JUDKINS C substitution in			
04:31		9-7	2	20 HERMOSA N 2pt FG outside the paint, made (2)
04:31				13 CUBAJ L assist (1)
04:22	12 GREEN G 3pt FG , jump shot missed			
04:17				41 FLETCHER K defensive rebound (2)
04:06		9-10	-1	33 PAN F 3pt FG , jump shot made (6)
04:06				2 CARSON J assist (1)
03:44	4 HAYFORD E 3pt FG , jump shot missed			
03:39				2 CARSON J defensive rebound (1)
03:21	23 IGBOKWE R steal (2)			13 CUBAJ L turnover bad pass (3)
03:16	12 GREEN G 3pt FG fast break, jump shot made (3)	12-10	2	
03:16	0 KNIGHT J assist (3)			
02:52				33 PAN F 2pt FG outside the paint, missed
02:48	0 KNIGHT J defensive rebound (1)			
02:34	12 GREEN G 2pt FG outside the paint, jump shot missed			
02:33	offensive rebound (4)			
02:33	11 JUDKINS C substitution out			
02:33	12 GREEN G substitution out			
02:33	23 IGBOKWE R substitution out			
02:33	1 HARRIS D substitution in			
02:33	5 BROWN A substitution in			
02:33	21 LAMARK M substitution in			
02:33				41 FLETCHER K substitution out
02:33				31 LAHTINEN L substitution in
02:31	0 KNIGHT J 2pt FG in the paint, jump shot missed			
02:30	offensive rebound (5)			
02:30				2 CARSON J substitution out
02:30				00 JEFFERSON D substitution in
02:19	0 KNIGHT J turnover bad pass (1)			13 CUBAJ L steal (1)
02:14		12-12	0	31 LAHTINEN L 2pt FG fast break in the paint, layup made (2)
02:14				13 CUBAJ L assist (2)
01:53	4 HAYFORD E 3pt FG , jump shot made (5)	15-12	3	
01:53	0 KNIGHT J assist (4)			
01:33	1 HARRIS D foul personal (1 - 3)			33 PAN F foul drawn (2)
01:33	0 KNIGHT J substitution out			
01:33	21 LAMARK M substitution out			
01:33	10 PRAPA I substitution in			
01:33	23 IGBOKWE R substitution in			
01:32				31 LAHTINEN L 2pt FG in the paint, layup blocked



Official Basketball Play by Play - 1st Period

Georgia Tech at Pitt

02/07/20 Petersen Events Center, Pittsburgh, Pa.
2019-20 Women's Basketball

Game Time: 12:00 AM

Game Duration: 1:44

Attendance: 591

Officials: Karen Preato, Jules Gallien, Nic Cappel

Game Time	Pitt	Score	Diff	GT
01:32	1 HARRIS D block (1)			
01:32	1 HARRIS D defensive rebound (2)			
01:32	jump ball situation			
01:24	1 HARRIS D 2pt FG outside the paint, made (5)	17-12	5	
01:01		17-14	3	20 HERMOSA N 2pt FG in the paint, jump shot made (4)
00:44	1 HARRIS D turnover lost ball (1)			31 LAHTINEN L steal (1)
00:44	1 HARRIS D foul personal (2 - 4)			31 LAHTINEN L foul drawn (1)
00:44	1 HARRIS D substitution out			
00:44	10 PRAPA I substitution out			
00:44	0 KNIGHT J substitution in			
00:44	12 GREEN G substitution in			
00:44				31 LAHTINEN L substitution out
00:44				12 MONTGOMERY K substitution in
00:32				33 PAN F 3pt FG , jump shot missed
00:29	0 KNIGHT J defensive rebound (2)			
00:06	5 BROWN A 2pt FG in the paint, jump shot blocked			
00:06				13 CUBAJ L block (1)
00:01				13 CUBAJ L defensive rebound (3)
END OF PERIOD				
Pitt 17-14 GT				



Georgia Tech at Pitt

02/07/20 Petersen Events Center, Pittsburgh, Pa.
2019-20 Women's Basketball

Game Time: 12:00 AM
Game Duration: 1:44
Attendance: 591

Officials: Karen Preato, Jules Gallien, Nic Cappel

Georgia Tech - 14

NO.	Name	Min	FG			Rebounds			Fouls		TP	AS	TO	ST	Blocks		+/-
			M-A	M-A	M-A	OR	DR	TOT	PF	FD					BS	BA	
4	Anne Francoise Diouf	F 03:04	0-1	0-0	0-0	1	1	2	0	0	0	0	2	0	0	0	-3
13	Lorela Cubaj	F 10:00	1-1	0-0	0-0	0	3	3	0	1	2	2	3	1	1	0	-3
31	Lotta-Maj Lahtinen	G 04:53	1-3	0-0	0-0	0	0	0	0	1	2	1	0	1	0	1	-4
33	Francesca Pan	G 10:00	2-4	1-2	1-2	0	0	0	1	2	6	0	0	0	0	0	-3
41	Kierra Fletcher	G 07:27	0-1	0-0	0-0	1	1	2	1	0	0	1	0	0	0	0	-2
2	Jasmine Carson	04:26	0-0	0-0	0-0	0	1	1	0	0	0	1	0	0	0	0	1
20	Nerea Hermosa	06:56	2-2	0-0	0-0	0	0	0	0	0	4	0	0	0	0	0	0
00	Dajjah Jefferson	02:30	0-0	0-0	0-0	0	0	0	0	0	0	0	0	0	0	0	-1
12	Kondalia Montgomery	00:44	0-0	0-0	0-0	0	0	0	0	0	0	0	0	0	0	0	0
Team						0	0	0			0						
Totals			6-12	1-2	1-2	2	6	8	2	4	14	5	5	2	1	1	-3

Shooting By Period		
1st FG%	6-12	50.0%
3PT%	1-2	50.0%
FT%	1-2	50%
GM FG%	6-12	50.0%
3PT%	1-2	50.0%
FT%	1-2	50.0%

Dead Ball Rebounds: 1, 0

Technical Fouls::NONE

Pitt - 17

NO.	Name	Min	FG			Rebounds			Fouls		TP	AS	TO	ST	Blocks		+/-
			M-A	M-A	M-A	OR	DR	TOT	PF	FD					BS	BA	
11	Cara Judkins	C 03:51	0-0	0-0	0-0	0	0	0	0	0	0	0	0	0	0	0	-4
1	Dayshyanette Harris	G 06:56	2-4	1-1	0-0	1	1	2	2	0	5	0	1	0	1	0	5
4	Emy Hayford	G 07:57	2-3	1-2	0-0	0	0	0	1	0	5	1	1	0	0	0	2
5	Amber Brown	G 05:37	0-1	0-0	0-0	0	0	0	0	1	0	0	0	0	0	1	3
12	Gabbie Green	G 08:11	1-3	1-2	0-0	0	1	1	0	0	3	0	0	0	0	0	2
23	Rita Igbokwe	07:29	1-1	0-0	0-1	0	0	0	0	1	2	0	0	2	0	0	4
0	Jahsyni Knight	06:07	0-2	0-0	0-0	0	2	2	1	0	0	4	1	0	0	0	0
21	Marcella Lamark	03:03	1-1	0-0	0-0	0	0	0	0	0	2	0	1	0	0	0	3
10	Ismi Prapa	00:49	0-0	0-0	0-0	0	0	0	0	0	0	0	0	0	0	0	0
Team						2	0	2			0						
Totals			7-15	3-5	0-1	3	4	7	4	2	17	5	4	2	1	1	3

Shooting By Period		
1st FG%	7-15	46.7%
3PT%	3-5	60.0%
FT%	0-1	0%
GM FG%	7-15	46.7%
3PT%	3-5	60.0%
FT%	0-1	0.0%

Dead Ball Rebounds: 0, 0

Technical Fouls::NONE

	GT	Pitt
Biggest lead	2 (1 st 9:45)	5 (1 st 1:24)
Best Scoring Run	5 (1 st 4:06)	5 (1 st 7:17)
Lead Changes	3	
Times Tied	2	
Time with Lead	02:20	06:06

Points from	GT	Pitt
Turnovers	4	5
Paint	6	4
Second Chance	0	2
Fast Breaks	3	3
Bench	4	4

Period by Period Scoring		
	1st	TOT
GT	14	14
Pitt	17	17



Georgia Tech at Pitt

Period 2

Quarter Starters:

Pitt	0 Knight J	4 Hayford E	5 Brown A	12 Green G	23 Igbokwe R
GT	00 Jefferson D	13 Cubaj L	20 Hermosa N	33 Pan F	41 Fletcher K

Game Time	Pitt	Score	Diff	GT
10:00				12 MONTGOMERY K substitution out
10:00				41 FLETCHER K substitution in
09:43		17-16	1	20 HERMOSA N 2pt FG outside the paint, jump shot made (6)
09:43				33 PAN F assist (1)
09:18	4 HAYFORD E 2pt FG in the paint, missed			
09:18				20 HERMOSA N defensive rebound (1)
09:18	23 IGBOKWE R foul personal (1 - 1)			20 HERMOSA N foul drawn (1)
09:02				33 PAN F 2pt FG in the paint, jump shot missed
08:58				00 JEFFERSON D offensive rebound (1)
08:48		17-18	-1	00 JEFFERSON D 2pt FG outside the paint, made (2)
08:24	23 IGBOKWE R 2pt FG in the paint, layup blocked			
08:24				20 HERMOSA N block (1)
08:16				13 CUBAJ L defensive rebound (4)
08:15				00 JEFFERSON D turnover lost ball (1)
08:01	5 BROWN A 2pt FG in the paint, layup missed			
07:57				13 CUBAJ L defensive rebound (5)
07:50				33 PAN F 3pt FG , jump shot missed
07:46	4 HAYFORD E defensive rebound (1)			
07:25	0 KNIGHT J turnover bad pass (2)			41 FLETCHER K steal (1)
07:24	0 KNIGHT J foul personal (2 - 2)			13 CUBAJ L foul drawn (2)
07:24	5 BROWN A substitution out			
07:24	23 IGBOKWE R substitution out			
07:24	11 JUDKINS C substitution in			
07:24	21 LAMARK M substitution in			
07:24				20 HERMOSA N substitution out
07:24				33 PAN F substitution out
07:24				2 CARSON J substitution in
07:24				31 LAHTINEN L substitution in
07:12				2 CARSON J 3pt FG , jump shot missed
07:08	21 LAMARK M defensive rebound (1)			
07:01	11 JUDKINS C 2pt FG fast break in the paint, layup made (2)	19-18	1	
07:01	4 HAYFORD E assist (2)			
06:47				00 JEFFERSON D 2pt FG in the paint, layup missed
06:44				00 JEFFERSON D offensive rebound (2)
06:43				00 JEFFERSON D 2pt FG in the paint, layup missed
06:40	4 HAYFORD E defensive rebound (2)			
06:35	11 JUDKINS C 2pt FG in the paint, missed			
06:32				2 CARSON J defensive rebound (2)
06:25		19-21	-2	2 CARSON J 3pt FG , jump shot made (3)
06:25				41 FLETCHER K assist (2)
06:01	21 LAMARK M 3pt FG , jump shot missed			
05:58	0 KNIGHT J offensive rebound (3)			
05:56	0 KNIGHT J 2pt FG outside the paint, missed			



Georgia Tech at Pitt

02/07/20 Petersen Events Center, Pittsburgh, Pa.
2019-20 Women's Basketball

Game Time: 12:00 AM
Game Duration: 1:44
Attendance: 591

Officials: Karen Preato, Jules Gallien, Nic Cappel

Game Time	Pitt	Score	Diff	GT
05:53				13 CUBAJ L defensive rebound (6)
05:41		19-23	-4	41 FLETCHER K 2pt FG outside the paint, jump shot made (2)
05:41				00 JEFFERSON D assist (1)
05:38	Timeout 30 Sec			
05:38	0 KNIGHT J substitution out			
05:38	4 HAYFORD E substitution out			
05:38	11 JUDKINS C substitution out			
05:38	21 LAMARK M substitution out			
05:38	1 HARRIS D substitution in			
05:38	5 BROWN A substitution in			
05:38	10 PRAPA I substitution in			
05:38	23 IGBOKWE R substitution in			
05:38				00 JEFFERSON D substitution out
05:38				13 CUBAJ L substitution out
05:38				4 DIOUF A substitution in
05:38				33 PAN F substitution in
05:25	10 PRAPA I 2pt FG outside the paint, jump shot missed			
05:22	23 IGBOKWE R offensive rebound (1)			
05:21	23 IGBOKWE R 2pt FG in the paint, jump shot missed			
05:17				33 PAN F defensive rebound (1)
05:13		19-25	-6	31 LAHTINEN L 2pt FG fast break outside the paint, made (4)
05:13				33 PAN F assist (2)
04:55	1 HARRIS D 2pt FG outside the paint, jump shot missed			
04:52				2 CARSON J defensive rebound (3)
04:44				31 LAHTINEN L turnover bad pass (1)
04:36	1 HARRIS D turnover bad pass (2)			31 LAHTINEN L steal (2)
04:34	1 HARRIS D foul shooting (3 - 3)			31 LAHTINEN L foul drawn (2)
04:34	1 HARRIS D substitution out			
04:34	10 PRAPA I substitution out			
04:34	0 KNIGHT J substitution in			
04:34	4 HAYFORD E substitution in			
04:34				4 DIOUF A substitution out
04:34				20 HERMOSA N substitution in
04:34				31 LAHTINEN L free throw fast break 1 - 2 missed
04:34				offensive dead ball rebound (2)
04:34		19-26	-7	31 LAHTINEN L free throw fast break 2 - 2 made (5)
04:23	12 GREEN G 3pt FG , jump shot made (6)	22-26	-4	
04:23	0 KNIGHT J assist (5)			
04:13				2 CARSON J turnover travel (1)
03:46	0 KNIGHT J foul drawn (1)			31 LAHTINEN L foul shooting (1 - 1)
03:46				31 LAHTINEN L substitution out
03:46				12 MONTGOMERY K substitution in
03:46	0 KNIGHT J free throw 1 - 2 missed			
03:46	offensive dead ball rebound (1)			
03:46	0 KNIGHT J free throw 2 - 2 made (1)	23-26	-3	
03:33				41 FLETCHER K 2pt FG in the paint, missed
03:28				41 FLETCHER K offensive rebound (3)
03:24				2 CARSON J 3pt FG , jump shot missed
03:19				12 MONTGOMERY K offensive rebound (1)



Georgia Tech at Pitt

Officials: Karen Preato, Jules Gallien, Nic Cappel

Game Time	Pitt	Score	Diff	GT
03:14				33 PAN F 2pt FG outside the paint, missed
03:10				20 HERMOSA N offensive rebound (2)
02:50				33 PAN F 3pt FG , jump shot missed
02:47				20 HERMOSA N offensive rebound (3)
02:35		23-29	-6	2 CARSON J 3pt FG , jump shot made (6)
02:35				33 PAN F assist (3)
02:15	4 HAYFORD E 2pt FG in the paint, layup missed			
02:11				33 PAN F defensive rebound (2)
02:02				33 PAN F 3pt FG , jump shot missed
01:58	4 HAYFORD E defensive rebound (3)			
01:58	4 HAYFORD E foul drawn (1)			12 MONTGOMERY K foul personal (1 - 2)
01:58	4 HAYFORD E substitution out			
01:58	21 LAMARK M substitution in			
01:58				33 PAN F substitution out
01:58				13 CUBAJ L substitution in
01:51	21 LAMARK M foul offensive (1 - 4)			20 HERMOSA N foul drawn (2)
01:51	21 LAMARK M turnover offensive (2)			
01:27				13 CUBAJ L 2pt FG outside the paint, missed
01:22				12 MONTGOMERY K offensive rebound (2)
01:21				41 FLETCHER K 2pt FG in the paint, jump shot missed
01:20				offensive rebound (24)
01:17	21 LAMARK M foul personal (2 - 5)			13 CUBAJ L foul drawn (3)
01:17		23-30	-7	13 CUBAJ L free throw 1 - 2 made (3)
01:17		23-31	-8	13 CUBAJ L free throw 2 - 2 made (4)
01:02	21 LAMARK M foul offensive (3 - 6)			12 MONTGOMERY K foul drawn (1)
01:02	21 LAMARK M turnover offensive (3)			
01:02	21 LAMARK M substitution out			
01:02	11 JUDKINS C substitution in			
00:44				20 HERMOSA N 2pt FG in the paint, layup missed
00:41				2 CARSON J offensive rebound (4)
00:40				2 CARSON J 2pt FG in the paint, layup missed
00:37				12 MONTGOMERY K offensive rebound (3)
00:22				2 CARSON J 3pt FG , jump shot missed
00:18	0 KNIGHT J defensive rebound (4)			
00:16	0 KNIGHT J turnover bad pass (3)			20 HERMOSA N steal (1)
00:01				13 CUBAJ L 2pt FG in the paint, jump shot missed
00:00				20 HERMOSA N offensive rebound (4)
END OF PERIOD				
Pitt 23-31 GT				



Georgia Tech at Pitt

02/07/20 Petersen Events Center, Pittsburgh, Pa.
2019-20 Women's Basketball

Game Time: 12:00 AM
Game Duration: 1:44
Attendance: 591

Officials: Karen Preato, Jules Gallien, Nic Cappel

Georgia Tech - 17

NO.	Name	Min	FG			Rebounds			Fouls		TP	AS	TO	ST	Blocks		+/-
			M-A	3P	FT	OR	DR	TOT	PF	FD					BS	BA	
4	Anne Francoise Diouf	F 01:04	0-0	0-0	0-0	0	0	0	0	0	0	0	0	0	0	0	2
13	Lorela Cubaj	F 06:20	0-2	0-0	2-2	0	3	3	0	2	2	0	0	0	0	0	9
31	Lotta-Maj Lahtinen	G 03:38	1-1	0-0	1-2	0	0	0	1	1	3	0	1	1	0	0	3
33	Francesca Pan	G 06:16	0-5	0-3	0-0	0	2	2	0	0	0	3	0	0	0	0	6
41	Kierra Fletcher	G 10:00	1-3	0-0	0-0	1	0	1	0	0	2	1	0	1	0	0	11
00	Dajjah Jefferson	04:22	1-3	0-0	0-0	2	0	2	0	0	2	1	1	0	0	0	7
2	Jasmine Carson	07:24	2-6	2-5	0-0	1	2	3	0	0	6	0	1	0	0	0	7
20	Nerea Hermosa	07:10	1-2	0-0	0-0	3	1	4	0	2	2	0	0	1	1	0	6
12	Kondalia Montgomery	03:46	0-0	0-0	0-0	3	0	3	1	1	0	0	0	0	0	0	4
Team						1	0	1			0		0				
Totals			6-22	2-8	3-4	11	8	19	2	6	17	5	3	3	1	0	11

Shooting By Period		
2 nd FG%	6-22	27.3%
3PT%	2-8	25.0%
FT%	3-4	75%
GM FG%	6-22	27.3%
3PT%	2-8	25.0%
FT%	3-4	75.0%

Dead Ball Rebounds: 1, 0

Technical Fouls::NONE

Pitt - 6

NO.	Name	Min	FG			Rebounds			Fouls		TP	AS	TO	ST	Blocks		+/-
			M-A	3P	FT	OR	DR	TOT	PF	FD					BS	BA	
11	Cara Judkins	C 02:48	1-2	0-0	0-0	0	0	0	0	0	2	0	0	0	0	0	-3
1	Dayshyanette Harris	G 01:04	0-1	0-0	0-0	0	0	0	1	0	0	0	1	0	0	0	-2
4	Emy Hayford	G 06:58	0-2	0-0	0-0	0	3	3	0	1	0	1	0	0	0	0	-7
5	Amber Brown	G 08:14	0-1	0-0	0-0	0	0	0	0	0	0	0	0	0	0	0	-8
12	Gabbie Green	G 10:00	1-1	1-1	0-0	0	0	0	0	0	3	0	0	0	0	0	-11
21	Marcella Lamark	02:42	0-1	0-1	0-0	0	1	1	3	0	0	0	2	0	0	0	-5
10	Ismini Prapa	01:04	0-1	0-0	0-0	0	0	0	0	0	0	0	0	0	0	0	-2
23	Rita Igbokwe	08:14	0-2	0-0	0-0	1	0	1	1	0	0	0	0	0	0	1	-8
0	Jahsyni Knight	08:56	0-1	0-0	1-2	1	1	2	1	1	1	1	2	0	0	0	-9
Team						0	0	0			0		0				
Totals			2-12	1-2	1-2	2	5	7	6	2	6	2	5	0	0	1	-11

Shooting By Period		
2 nd FG%	2-12	16.7%
3PT%	1-2	50.0%
FT%	1-2	50%
GM FG%	2-12	16.7%
3PT%	1-2	50.0%
FT%	1-2	50.0%

Dead Ball Rebounds: 1, 0

Technical Fouls::NONE

	GT	Pitt
Biggest lead	8 (2 nd 1:17)	1 (2 nd 9:43)
Best Scoring Run	8(2 nd 4:34)	4(2 nd 3:46)
Lead Changes	3	
Times Tied	0	
Time with Lead	08:12	01:31

Points from	GT	Pitt
Turnovers	3	1
Paint	0	2
Second Chance	7	0
Fast Breaks	3	2
Bench	10	1

	Period by Period Scoring	
	2nd	TOT
GT	17	17
Pitt	6	6



Officials: Karen Preato, Jules Gallien, Nic Cappel

Georgia Tech - 31

NO.	Name	Min	FG			Rebounds			Fouls		TP	AS	TO	ST	Blocks		+/-
			M-A	M-A	M-A	OR	DR	TOT	PF	FD					BS	BA	
4	Anne Francoise Diouf	F 04:08	0-1	0-0	0-0	1	1	2	0	0	0	0	2	0	0	0	-1
13	Lorela Cubaj	F 16:20	1-3	0-0	2-2	0	6	6	0	3	4	2	3	1	1	0	6
31	Lotta-Maj Lahtinen	G 08:31	2-4	0-0	1-2	0	0	0	1	2	5	1	1	2	0	1	-1
33	Francesca Pan	G 16:16	2-9	1-5	1-2	0	2	2	1	2	6	3	0	0	0	0	3
41	Kierra Fletcher	G 17:27	1-4	0-0	0-0	2	1	3	1	0	2	2	0	1	0	0	9
2	Jasmine Carson	11:50	2-6	2-5	0-0	1	3	4	0	0	6	1	1	0	0	0	8
20	Nerea Hermosa	14:06	3-4	0-0	0-0	3	1	4	0	2	6	0	0	1	1	0	6
00	Daijah Jefferson	06:52	1-3	0-0	0-0	2	0	2	0	0	2	1	1	0	0	0	6
12	Kondalia Montgomery	04:30	0-0	0-0	0-0	3	0	3	1	1	0	0	0	0	0	0	4
Team						1	0	1			0		0				
Totals			12-34	3-10	4-6	13	14	27	4	10	31	10	8	5	2	1	8

Shooting By Period		
1 st FG%	6-12	50.0%
3PT%	1-2	50.0%
FT%	1-2	50%
2 nd FG%	6-22	27.3%
3PT%	2-8	25.0%
FT%	3-4	75%
GM FG%	12-34	35.3%
3PT%	3-10	30.0%
FT%	4-6	66.7%

Dead Ball Rebounds: 2, 0

Technical Fouls::NONE

Pitt - 23

NO.	Name	Min	FG			Rebounds			Fouls		TP	AS	TO	ST	Blocks		+/-
			M-A	M-A	M-A	OR	DR	TOT	PF	FD					BS	BA	
11	Cara Judkins	C 06:39	1-2	0-0	0-0	0	0	0	0	0	2	0	0	0	0	0	-7
1	Dayshyanette Harris	G 08:00	2-5	1-1	0-0	1	1	2	3	0	5	0	2	0	1	0	3
4	Emy Hayford	G 14:55	2-5	1-2	0-0	0	3	3	1	1	5	2	1	0	0	0	-5
5	Amber Brown	G 13:51	0-2	0-0	0-0	0	0	0	0	1	0	0	0	0	0	1	-5
12	Gabbie Green	G 18:11	2-4	2-3	0-0	0	1	1	0	0	6	0	0	0	0	0	-9
23	Rita Igbokwe	15:43	1-3	0-0	0-1	1	0	1	1	1	2	0	0	2	0	1	-4
0	Jahsyni Knight	15:03	0-3	0-0	1-2	1	3	4	2	1	1	5	3	0	0	0	-9
21	Marcella Lamark	05:45	1-2	0-1	0-0	0	1	1	3	0	2	0	3	0	0	0	-2
10	Ismini Prapa	01:53	0-1	0-0	0-0	0	0	0	0	0	0	0	0	0	0	0	-2
Team						2	0	2			0		0				
Totals			9-27	4-7	1-3	5	9	14	10	4	23	7	9	2	1	2	-8

Shooting By Period		
1 st FG%	7-15	46.7%
3PT%	3-5	60.0%
FT%	0-1	0%
2 nd FG%	2-12	16.7%
3PT%	1-2	50.0%
FT%	1-2	50%
GM FG%	9-27	33.3%
3PT%	4-7	57.1%
FT%	1-3	33.3%

Dead Ball Rebounds: 1, 0

Technical Fouls::NONE

	GT	Pitt
Biggest lead	8 (2 nd 1:17)	5 (1 st 1:24)
Best Scoring Run	8 (2 nd 4:34)	5 (1 st 7:17)
Lead Changes	6	
Times Tied	2	
Time with Lead	10:32	07:54

Points from	GT	Pitt
Turnovers	7	6
Paint	6	6
Second Chance	7	2
Fast Breaks	6	5
Bench	14	5

	Period by Period Scoring		
	1st	2nd	TOT
GT	14	17	31
Pitt	17	6	23



Officials: Karen Preato, Jules Gallien, Nic Cappel

Period 3

Quarter Starters:

Pitt	1 Harris D	4 Hayford E	5 Brown A	11 Judkins C	12 Green G
GT	13 Cubaj L	20 Hermosa N	31 Lahtinen L	33 Pan F	41 Fletcher K

Game Time	Pitt	Score	Diff	GT
10:00	0 KNIGHT J substitution out			
10:00	23 IGBOKWE R substitution out			
10:00	1 HARRIS D substitution in			
10:00	4 HAYFORD E substitution in			
10:00				2 CARSON J substitution out
10:00				12 MONTGOMERY K substitution out
10:00				31 LAHTINEN L substitution in
10:00				33 PAN F substitution in
09:44	1 HARRIS D 2pt FG outside the paint, made (7)	25-31	-6	
09:28				13 CUBAJ L turnover bad pass (4)
09:19	12 GREEN G turnover lost ball (1)			
09:14		25-33	-8	41 FLETCHER K 2pt FG fast break in the paint, layup made (4)
09:07	4 HAYFORD E turnover travel (2)			
08:53		25-35	-10	20 HERMOSA N 2pt FG in the paint, jump shot made (8)
08:53				13 CUBAJ L assist (3)
08:33	11 JUDKINS C 2pt FG in the paint, layup made (4)	27-35	-8	
08:33	4 HAYFORD E assist (3)			
08:09	11 JUDKINS C foul shooting (1 - 1)			31 LAHTINEN L foul drawn (3)
08:09	11 JUDKINS C substitution out			
08:09	23 IGBOKWE R substitution in			
08:09		27-36	-9	31 LAHTINEN L free throw 1 - 2 made (6)
08:08				31 LAHTINEN L free throw 2 - 2 missed
08:06	23 IGBOKWE R defensive rebound (2)			
08:01	12 GREEN G foul drawn (1)			41 FLETCHER K foul shooting (2 - 1)
08:01	12 GREEN G free throw fast break 1 - 3 made (7)	28-36	-8	
08:01	12 GREEN G free throw fast break 2 - 3 made (8)	29-36	-7	
08:01	12 GREEN G free throw fast break 3 - 3 missed			
07:58				41 FLETCHER K defensive rebound (4)
07:46				33 PAN F 2pt FG outside the paint, missed
07:42				20 HERMOSA N offensive rebound (5)
07:41	23 IGBOKWE R steal (3)			20 HERMOSA N turnover bad pass (1)
07:39	1 HARRIS D foul drawn (1)			31 LAHTINEN L foul shooting (2 - 2)
07:39	1 HARRIS D free throw fast break 1 - 2 missed			
07:39	offensive dead ball rebound (2)			
07:39	1 HARRIS D free throw fast break 2 - 2 made (8)	30-36	-6	
07:27	12 GREEN G steal (1)			31 LAHTINEN L turnover bad pass (2)
07:22	12 GREEN G 2pt FG fast break in the paint, layup made (10)	32-36	-4	
07:22	4 HAYFORD E assist (4)			
07:12				Timeout 30 Sec
07:12	12 GREEN G substitution out			
07:12	0 KNIGHT J substitution in			
07:12				31 LAHTINEN L substitution out
07:12				2 CARSON J substitution in



Georgia Tech at Pitt

02/07/20 Petersen Events Center, Pittsburgh, Pa.
2019-20 Women's Basketball

Game Time: 12:00 AM
Game Duration: 1:44
Attendance: 591

Officials: Karen Preato, Jules Gallien, Nic Cappel

Game Time	Pitt	Score	Diff	GT
06:57		32-38	-6	20 HERMOSA N 2pt FG in the paint, layup made (10)
06:57				13 CUBAJ L assist (4)
06:34	23 IGBOKWE R 2pt FG in the paint, jump shot made (4)	34-38	-4	
06:21		34-41	-7	2 CARSON J 3pt FG , jump shot made (9)
06:21				20 HERMOSA N assist (1)
05:56	1 HARRIS D foul drawn (2)			2 CARSON J foul shooting (1 - 3)
05:56	4 HAYFORD E substitution out			
05:56	5 BROWN A substitution out			
05:56	11 JUDKINS C substitution in			
05:56	12 GREEN G substitution in			
05:56	1 HARRIS D free throw 1 - 2 missed			
05:56	offensive dead ball rebound (3)			
05:56	1 HARRIS D free throw 2 - 2 missed			
05:55				20 HERMOSA N defensive rebound (6)
05:39				13 CUBAJ L 2pt FG in the paint, layup missed
05:36				41 FLETCHER K offensive rebound (5)
05:27				13 CUBAJ L 2pt FG outside the paint, jump shot missed
05:23				2 CARSON J offensive rebound (5)
05:20		34-44	-10	2 CARSON J 3pt FG , jump shot made (12)
05:02	11 JUDKINS C 2pt FG outside the paint, jump shot missed			
04:59	11 JUDKINS C offensive rebound (1)			
04:48	12 GREEN G turnover bad pass (2)			33 PAN F steal (1)
04:31		34-47	-13	2 CARSON J 3pt FG , jump shot made (15)
04:31				13 CUBAJ L assist (5)
04:27	Timeout 30 Sec			
04:27	11 JUDKINS C substitution out			
04:27	5 BROWN A substitution in			
04:15	1 HARRIS D turnover lost ball (3)			
04:01		34-49	-15	20 HERMOSA N 2pt FG outside the paint, jump shot made (12)
04:01				41 FLETCHER K assist (3)
03:29	0 KNIGHT J foul drawn (2)			41 FLETCHER K foul shooting (3 - 4)
03:29	23 IGBOKWE R substitution out			
03:29	11 JUDKINS C substitution in			
03:29	0 KNIGHT J free throw 1 - 2 missed			
03:29	offensive dead ball rebound (4)			
03:29	0 KNIGHT J free throw 2 - 2 missed			
03:28				2 CARSON J defensive rebound (6)
03:14		34-51	-17	33 PAN F 2pt FG in the paint, jump shot made (8)
03:14				41 FLETCHER K assist (4)
03:14	1 HARRIS D foul shooting (4 - 2)			33 PAN F foul drawn (3)
03:14				41 FLETCHER K substitution out
03:14				12 MONTGOMERY K substitution in
03:14	1 HARRIS D substitution out			
03:14	4 HAYFORD E substitution in			
03:14		34-52	-18	33 PAN F free throw 1 - 1 made (9)
02:53	0 KNIGHT J foul offensive (3 - 3)			33 PAN F foul drawn (4)
02:53	0 KNIGHT J turnover offensive (4)			
02:35	0 KNIGHT J steal (1)			20 HERMOSA N turnover bad pass (2)
02:32	0 KNIGHT J 2pt FG fast break in the paint, layup made (3)	36-52	-16	



Georgia Tech at Pitt

02/07/20 Petersen Events Center, Pittsburgh, Pa.
2019-20 Women's Basketball

Game Time: 12:00 AM

Game Duration: 1:44

Attendance: 591

Officials: Karen Preato, Jules Gallien, Nic Cappel

Game Time	Pitt	Score	Diff	GT
02:32	0 KNIGHT J foul drawn (3)			12 MONTGOMERY K foul shooting (2 - 5)
02:32	0 KNIGHT J free throw fast break 1 - 1 made (4)	37-52	-15	
02:32	0 KNIGHT J substitution out			
02:32	10 PRAPA I substitution in			
02:19		37-54	-17	20 HERMOSA N 2pt FG in the paint, layup made (14)
02:19				33 PAN F assist (4)
02:04	4 HAYFORD E turnover bad pass (3)			20 HERMOSA N steal (2)
01:53	11 JUDKINS C foul personal (2 - 4)			20 HERMOSA N foul drawn (3)
01:53	11 JUDKINS C substitution out			
01:53	23 IGBOKWE R substitution in			
01:53	4 HAYFORD E substitution out			
01:53	0 KNIGHT J substitution in			
01:50				33 PAN F 3pt FG , jump shot missed
01:46				13 CUBAJ L offensive rebound (7)
01:41				20 HERMOSA N 2pt FG in the paint, layup missed
01:37	23 IGBOKWE R defensive rebound (3)			
01:10	23 IGBOKWE R 2pt FG in the paint, layup made (6)	39-54	-15	
01:10	0 KNIGHT J assist (6)			
00:52				2 CARSON J 3pt FG , jump shot missed
00:49				20 HERMOSA N offensive rebound (7)
00:49	5 BROWN A foul shooting (1 - 5)			2 CARSON J foul drawn (1)
00:49		39-55	-16	2 CARSON J free throw 1 - 2 made (16)
00:49		39-56	-17	2 CARSON J free throw 2 - 2 made (17)
00:37	23 IGBOKWE R foul drawn (2)			33 PAN F foul shooting (2 - 6)
00:37	23 IGBOKWE R free throw 1 - 2 made (7)	40-56	-16	
00:37	23 IGBOKWE R free throw 2 - 2 made (8)	41-56	-15	
00:11		41-58	-17	13 CUBAJ L 2pt FG in the paint, made (6)
00:00	10 PRAPA I 3pt FG , jump shot missed			
00:00	offensive dead ball rebound (5)			
END OF PERIOD				
Pitt 41-58 GT				



Georgia Tech at Pitt

02/07/20 Petersen Events Center, Pittsburgh, Pa.
2019-20 Women's Basketball

Game Time: 12:00 AM
Game Duration: 1:44
Attendance: 591

Officials: Karen Preato, Jules Gallien, Nic Cappel

Georgia Tech - 27

NO.	Name	F	Min	FG			Rebounds			Fouls		TP	AS	TO	ST	Blocks		+/-
				M-A	M-A	M-A	OR	DR	TOT	PF	FD					BS	BA	
4	Anne Francoise Diouf	F	00:00															
13	Lorela Cubaj	F	10:00	1-3	0-0	0-0	1	0	1	0	0	2	3	1	0	0	0	9
31	Lotta-Maj Lahtinen	G	02:48	0-0	0-0	1-2	0	0	0	1	1	1	0	1	0	0	0	-4
33	Francesca Pan	G	10:00	1-3	0-1	1-1	0	0	0	1	2	3	1	0	1	0	0	9
41	Kierra Fletcher	G	06:46	1-1	0-0	0-0	1	1	2	2	0	2	2	0	0	0	0	9
20	Nerea Hermosa		10:00	4-5	0-0	0-0	2	1	3	0	1	8	1	2	1	0	0	9
2	Jasmine Carson		07:12	3-4	3-4	2-2	1	1	2	1	1	11	0	0	0	0	0	13
12	Kondalia Montgomery		03:14	0-0	0-0	0-0	0	0	0	1	0	0	0	0	0	0	0	0
Team							0	0	0			0						
Totals				10-16	3-5	4-5	5	3	8	6	5	27	7	4	2	0	0	9

Shooting By Period		
3 rd FG%	10-16	62.5%
3PT%	3-5	60.0%
FT%	4-5	80%
GM FG%	10-16	62.5%
3PT%	3-5	60.0%
FT%	4-5	80.0%

Dead Ball Rebounds: 0, 0

Technical Fouls::NONE

Pitt - 18

NO.	Name	C	Min	FG			Rebounds			Fouls		TP	AS	TO	ST	Blocks		+/-
				M-A	M-A	M-A	OR	DR	TOT	PF	FD					BS	BA	
11	Cara Judkins	C	04:56	1-2	0-0	0-0	1	0	1	2	0	2	0	0	0	0	0	-8
1	Dayshyanette Harris	G	06:46	1-1	0-0	1-4	0	0	0	1	2	3	0	1	0	0	0	-9
4	Emy Hayford	G	05:25	0-0	0-0	0-0	0	0	0	0	0	0	2	2	0	0	0	1
5	Amber Brown	G	08:31	0-0	0-0	0-0	0	0	0	1	0	0	0	0	0	0	0	-3
12	Gabbie Green	G	08:44	1-1	0-0	2-3	0	0	0	0	1	4	0	2	1	0	0	-6
23	Rita Igbokwe		06:33	2-2	0-0	2-2	0	2	2	0	1	6	0	0	1	0	0	-7
0	Jahsyni Knight		06:33	1-1	0-0	1-3	0	0	0	1	2	3	1	1	1	0	0	-11
10	Ismini Prapa		02:32	0-1	0-1	0-0	0	0	0	0	0	0	0	0	0	0	0	-2
Team							0	0	0			0						
Totals				6-8	0-1	6-12	1	2	3	5	6	18	3	6	3	0	0	-9

Shooting By Period		
3 rd FG%	6-8	75.0%
3PT%	0-1	0.0%
FT%	6-12	50%
GM FG%	6-8	75.0%
3PT%	0-1	0.0%
FT%	6-12	50.0%

Dead Ball Rebounds: 4, 0

Technical Fouls::NONE

	GT	Pitt
Biggest lead	18 (3 rd 3:14)	0 (1 st 10:00)
Best Scoring Run	14(3 rd 3:14)	5(3 rd 7:22)
Lead Changes	0	
Times Tied	0	
Time with Lead	09:44	00:00

Points from	GT	Pitt
Turnovers	9	6
Paint	12	10
Second Chance	5	0
Fast Breaks	2	8
Bench	19	9

	Period by Period Scoring	
	3rd	TOT
GT	27	27
Pitt	18	18



Officials: Karen Preato, Jules Gallien, Nic Cappel

Period 4

Quarter Starters:

Pitt	0 Knight J	1 Harris D	5 Brown A	12 Green G	23 Igbokwe R
GT	2 Carson J	13 Cubaj L	20 Hermosa N	33 Pan F	41 Fletcher K

Game Time	Pitt	Score	Diff	GT
10:00	10 PRAPA I substitution out			
10:00	1 HARRIS D substitution in			
10:00				12 MONTGOMERY K substitution out
10:00				41 FLETCHER K substitution in
09:50		41-60	-19	41 FLETCHER K 2pt FG in the paint, jump shot made (6)
09:26	1 HARRIS D foul drawn (3)			2 CARSON J foul personal (2 - 1)
09:24	1 HARRIS D 2pt FG outside the paint, jump shot missed			
09:21				33 PAN F defensive rebound (3)
09:10	23 IGBOKWE R foul shooting (2 - 1)			41 FLETCHER K foul drawn (1)
09:10	12 GREEN G substitution out			
09:10	23 IGBOKWE R substitution out			
09:10	4 HAYFORD E substitution in			
09:10	21 LAMARK M substitution in			
09:10		41-61	-20	41 FLETCHER K free throw 1 - 2 made (7)
09:10		41-62	-21	41 FLETCHER K free throw 2 - 2 made (8)
08:55	5 BROWN A 2pt FG outside the paint, jump shot missed			
08:51				13 CUBAJ L defensive rebound (8)
08:26		41-64	-23	41 FLETCHER K 2pt FG in the paint, layup made (10)
07:54	5 BROWN A 2pt FG outside the paint, jump shot missed			
07:50				2 CARSON J defensive rebound (7)
07:37		41-66	-25	33 PAN F 2pt FG in the paint, layup made (11)
07:36	Timeout 30 Sec			
07:36	5 BROWN A substitution out			
07:36	11 JUDKINS C substitution in			
07:20	0 KNIGHT J turnover bad pass (5)			41 FLETCHER K steal (2)
07:03	11 JUDKINS C steal (1)			2 CARSON J turnover lost ball (2)
06:57	4 HAYFORD E 3pt FG fast break, jump shot made (8)	44-66	-22	
06:57	0 KNIGHT J assist (7)			
06:49	21 LAMARK M substitution out			
06:49	23 IGBOKWE R substitution in			
06:46	11 JUDKINS C foul shooting (3 - 2)			13 CUBAJ L foul drawn (4)
06:46		44-67	-23	13 CUBAJ L free throw 1 - 2 made (7)
06:46		44-68	-24	13 CUBAJ L free throw 2 - 2 made (8)
06:22	0 KNIGHT J 2pt FG outside the paint, jump shot missed			
06:18				2 CARSON J defensive rebound (8)
06:08	23 IGBOKWE R foul shooting (3 - 3)			13 CUBAJ L foul drawn (5)
06:08	4 HAYFORD E substitution out			
06:08	11 JUDKINS C substitution out			
06:08	5 BROWN A substitution in			
06:08	12 GREEN G substitution in			
06:08				20 HERMOSA N substitution out
06:08				3 BATES S substitution in
06:08				13 CUBAJ L free throw 1 - 2 missed



Georgia Tech at Pitt

02/07/20 Petersen Events Center, Pittsburgh, Pa.
2019-20 Women's Basketball

Game Time: 12:00 AM
Game Duration: 1:44
Attendance: 591

Officials: Karen Preato, Jules Gallien, Nic Cappel

Game Time	Pitt	Score	Diff	GT
06:08				offensive dead ball rebound (3)
06:08		44-69	-25	13 CUBAJ L free throw 2 - 2 made (9)
05:56	23 IGBOKWE R turnover bad pass (1)			
05:38				13 CUBAJ L 2pt FG outside the paint, jump shot missed
05:32	5 BROWN A defensive rebound (1)			
05:24	23 IGBOKWE R 2pt FG in the paint, layup made (10)	46-69	-23	
05:24	1 HARRIS D assist (1)			
05:03				13 CUBAJ L 2pt FG in the paint, jump shot missed
04:59	0 KNIGHT J defensive rebound (5)			
04:55	0 KNIGHT J 2pt FG in the paint, layup missed			
04:52	5 BROWN A offensive rebound (2)			
04:49	1 HARRIS D turnover bad pass (4)			
04:45		46-71	-25	3 BATES S 2pt FG fast break in the paint, layup made (2)
04:45				33 PAN F assist (5)
04:45	12 GREEN G foul shooting (1 - 4)			3 BATES S foul drawn (1)
04:45	0 KNIGHT J substitution out			
04:45	12 GREEN G substitution out			
04:45	23 IGBOKWE R substitution out			
04:45	4 HAYFORD E substitution in			
04:45	10 PRAPA I substitution in			
04:45	11 JUDKINS C substitution in			
04:45				13 CUBAJ L substitution out
04:45				20 HERMOSA N substitution in
04:45				33 PAN F substitution out
04:45				00 JEFFERSON D substitution in
04:45		46-72	-26	3 BATES S free throw fast break 1 - 1 made (3)
04:29	4 HAYFORD E 3pt FG , jump shot missed			
04:26				2 CARSON J defensive rebound (9)
04:19				3 BATES S 2pt FG in the paint, layup missed
04:16	10 PRAPA I defensive rebound (1)			
04:13	11 JUDKINS C 2pt FG fast break in the paint, layup made (6)	48-72	-24	
04:13	1 HARRIS D assist (2)			
03:51				2 CARSON J 3pt FG , jump shot missed
03:48	5 BROWN A defensive rebound (3)			
03:43	4 HAYFORD E turnover (4)			
03:28		48-74	-26	20 HERMOSA N 2pt FG in the paint, made (16)
03:28				2 CARSON J assist (2)
03:05	1 HARRIS D 3pt FG , jump shot missed			
03:01	4 HAYFORD E offensive rebound (4)			
03:00	4 HAYFORD E turnover bad pass (5)			2 CARSON J steal (1)
02:41	jump ball situation			
02:41	5 BROWN A steal (1)			00 JEFFERSON D turnover lost ball (2)
02:24	4 HAYFORD E 2pt FG in the paint, jump shot blocked			
02:24				20 HERMOSA N block (2)
02:24	offensive rebound (24)			
02:24	11 JUDKINS C substitution out			
02:24	21 LAMARK M substitution in			
02:24				2 CARSON J substitution out
02:24				20 HERMOSA N substitution out



Official Basketball Play by Play - 4th Period

Georgia Tech at Pitt

02/07/20 Petersen Events Center, Pittsburgh, Pa.
2019-20 Women's Basketball

Game Time: 12:00 AM

Game Duration: 1:44

Attendance: 591

Officials: Karen Preato, Jules Gallien, Nic Cappel

Game Time	Pitt	Score	Diff	GT
02:24				41 FLETCHER K substitution out
02:24				4 DIOUF A substitution in
02:24				12 MONTGOMERY K substitution in
02:24				31 LAHTINEN L substitution in
02:22	10 PRAPA I turnover bad pass (1)			
01:52				3 BATES S 3pt FG , jump shot missed
01:49				12 MONTGOMERY K offensive rebound (4)
01:45				31 LAHTINEN L 2pt FG in the paint, layup missed
01:42				4 DIOUF A offensive rebound (3)
01:29				31 LAHTINEN L 2pt FG in the paint, jump shot missed
01:25	21 LAMARK M defensive rebound (2)			
01:18	1 HARRIS D turnover bad pass (5)			
00:56	1 HARRIS D foul personal (5 - 5)			12 MONTGOMERY K foul drawn (2)
00:56	1 HARRIS D substitution out			
00:56	0 KNIGHT J substitution in			
00:56		48-75	-27	12 MONTGOMERY K free throw 1 - 2 made (1)
00:56				12 MONTGOMERY K free throw 2 - 2 missed
00:56	defensive rebound (26)			
00:36	0 KNIGHT J turnover bad pass (6)			00 JEFFERSON D steal (1)
00:20	4 HAYFORD E foul personal (2 - 6)			12 MONTGOMERY K foul drawn (3)
00:20		48-76	-28	12 MONTGOMERY K free throw 1 - 2 made (2)
00:20		48-77	-29	12 MONTGOMERY K free throw 2 - 2 made (3)
00:01	10 PRAPA I 2pt FG outside the paint, jump shot missed			
00:01				12 MONTGOMERY K defensive rebound (5)
END OF GAME				
Pitt 48-77 GT				



Georgia Tech at Pitt

02/07/20 Petersen Events Center, Pittsburgh, Pa.
2019-20 Women's Basketball

Game Time: 12:00 AM
Game Duration: 1:44
Attendance: 591

Officials: Karen Preato, Jules Gallien, Nic Cappel

Georgia Tech - 19

NO.	Name	Min	FG			Rebounds			Fouls		TP	AS	TO	ST	Blocks		+/-
			M-A	3P	FT	OR	DR	TOT	PF	FD					BS	BA	
4	Anne Françoise Diouf	F 02:24	0-0	0-0	0-0	1	0	1	0	0	0	0	0	0	0	0	3
13	Lorela Cubaj	F 05:15	0-2	0-0	3-4	0	1	1	0	2	3	0	0	0	0	0	8
31	Lotta-Maj Lahtinen	G 02:24	0-2	0-0	0-0	0	0	0	0	0	0	0	0	0	0	0	3
33	Francesca Pan	G 05:15	1-1	0-0	0-0	0	1	1	0	0	2	1	0	0	0	0	8
41	Kierra Fletcher	G 07:36	2-2	0-0	2-2	0	0	0	0	1	6	0	0	1	0	0	9
2	Jasmine Carson	07:36	0-1	0-1	0-0	0	3	3	1	0	0	1	1	1	0	0	9
3	Sarah Bates	06:08	1-3	0-1	1-1	0	0	0	0	1	3	0	0	0	0	0	5
00	Daijah Jefferson	04:45	0-0	0-0	0-0	0	0	0	0	0	0	0	1	1	0	0	4
20	Nerea Hermosa	06:13	1-1	0-0	0-0	0	0	0	0	0	2	0	0	0	1	0	8
12	Kondalia Montgomery	02:24	0-0	0-0	3-4	1	1	2	0	2	3	0	0	0	0	0	3
Team						0	0	0			0						
Totals			5-12	0-2	9-11	2	6	8	1	6	19	2	2	3	1	0	12

Shooting By Period		
4 th FG%	5-12	41.7%
3PT%	0-2	0.0%
FT%	9-11	81.8%
GM FG%	5-12	41.7%
3PT%	0-2	0.0%
FT%	9-11	81.8%

Dead Ball Rebounds: 1, 0

Technical Fouls::NONE

Pitt - 7

NO.	Name	Min	FG			Rebounds			Fouls		TP	AS	TO	ST	Blocks		+/-
			M-A	3P	FT	OR	DR	TOT	PF	FD					BS	BA	
11	Cara Judkins	C 03:49	1-1	0-0	0-0	0	0	0	1	0	2	0	0	1	0	0	0
1	Dayshanelle Harris	G 09:04	0-2	0-1	0-0	0	0	0	1	1	0	2	2	0	0	0	-9
4	Emy Hayford	G 07:47	1-3	1-2	0-0	1	0	1	1	0	3	0	2	0	0	1	-9
5	Amber Brown	G 08:32	0-2	0-0	0-0	1	2	3	0	0	0	0	0	1	0	0	-13
12	Gabbie Green	G 02:13	0-0	0-0	0-0	0	0	0	1	0	0	0	0	0	0	0	-3
21	Marcella Lamark	04:45	0-0	0-0	0-0	0	1	1	0	0	0	0	0	0	0	0	-6
23	Rita Igbokwe	02:54	1-1	0-0	0-0	0	0	0	2	0	2	0	1	0	0	0	-5
10	Ismini Prapa	04:45	0-1	0-0	0-0	0	1	1	0	0	0	0	1	0	0	0	-4
0	Jahsyni Knight	06:11	0-2	0-0	0-0	0	1	1	0	0	0	1	2	0	0	0	-11
Team						1	1	2			0						
Totals			3-12	1-3	0-0	3	6	9	6	1	7	3	8	2	0	1	-12

Shooting By Period		
4 th FG%	3-12	25.0%
3PT%	1-3	33.3%
FT%	0-0	0%
GM FG%	3-12	25.0%
3PT%	1-3	33.3%
FT%	0-0	0.0%

Dead Ball Rebounds: 0, 0

Technical Fouls::NONE

	GT	Pitt
Biggest lead	29 (4 th 0:20)	0 (1 st 10:00)
Best Scoring Run	8(4 th 7:37)	3(4 th 6:57)
Lead Changes	0	
Times Tied	0	
Time with Lead	09:50	00:00

Points from	GT	Pitt
Turnovers	8	3
Paint	10	4
Second Chance	0	0
Fast Breaks	3	5
Bench	8	2

	Period by Period Scoring	
	4th	TOT
GT	19	19
Pitt	7	7



Georgia Tech at Pitt

02/07/20 Petersen Events Center, Pittsburgh, Pa.
2019-20 Women's Basketball

Game Time: 12:00 AM
Game Duration: 1:44
Attendance: 591

Officials: Karen Preato, Jules Gallien, Nic Cappel

Georgia Tech - 46

NO.	Name	F	Min	FG			Rebounds			Fouls		TP	AS	TO	ST	Blocks		+/-
				M-A	M-A	M-A	OR	DR	TOT	PF	FD					BS	BA	
4	Anne Francoise Diouf	F	02:24	0-0	0-0	0-0	1	0	1	0	0	0	0	0	0	0	0	3
13	Lorela Cubaj	F	15:15	1-5	0-0	3-4	1	1	2	0	2	5	3	1	0	0	0	17
31	Lotta-Maj Lahtinen	G	05:12	0-2	0-0	1-2	0	0	0	1	1	1	0	1	0	0	0	-1
33	Francesca Pan	G	15:15	2-4	0-1	1-1	0	1	1	1	2	5	2	0	1	0	0	17
41	Kierra Fletcher	G	14:22	3-3	0-0	2-2	1	1	2	2	1	8	2	0	1	0	0	18
2	Jasmine Carson		14:48	3-5	3-5	2-2	1	4	5	2	1	11	1	1	1	0	0	22
12	Kondalia Montgomery		05:38	0-0	0-0	3-4	1	1	2	1	2	3	0	0	0	0	0	3
3	Sarah Bates		06:08	1-3	0-1	1-1	0	0	0	0	1	3	0	0	0	0	0	5
00	Daijah Jefferson		04:45	0-0	0-0	0-0	0	0	0	0	0	0	0	1	1	0	0	4
20	Nerea Hermosa		16:13	5-6	0-0	0-0	2	1	3	0	1	10	1	2	1	1	0	17
Team							0	0	0			0		0				
Totals				15-28	3-7	13-16	7	9	16	7	11	46	9	6	5	1	0	21

Shooting By Period		
3 rd FG%	10-16	62.5%
3PT%	3-5	60.0%
FT%	4-5	80%
4 th FG%	5-12	41.7%
3PT%	0-2	0.0%
FT%	9-11	81.8%
GM FG%	15-28	53.6%
3PT%	3-7	42.9%
FT%	13-16	81.3%

Dead Ball Rebounds: 1, 0

Technical Fouls::NONE

Pitt - 25

NO.	Name	C	Min	FG			Rebounds			Fouls		TP	AS	TO	ST	Blocks		+/-
				M-A	M-A	M-A	OR	DR	TOT	PF	FD					BS	BA	
11	Cara Judkins	C	08:45	2-3	0-0	0-0	1	0	1	3	0	4	0	0	1	0	0	-8
1	Dayshyanette Harris	G	15:50	1-3	0-1	1-4	0	0	0	2	3	3	2	3	0	0	0	-18
4	Emy Hayford	G	13:12	1-3	1-2	0-0	1	0	1	1	0	3	2	4	0	0	1	-8
5	Amber Brown	G	17:03	0-2	0-0	0-0	1	2	3	1	0	0	0	0	1	0	0	-16
12	Gabbie Green	G	10:57	1-1	0-0	2-3	0	0	0	1	1	4	0	2	1	0	0	-9
23	Rita Igbokwe		09:27	3-3	0-0	2-2	0	2	2	2	1	8	0	1	1	0	0	-12
0	Jahsyni Knight		12:44	1-3	0-0	1-3	0	1	1	1	2	3	2	3	1	0	0	-22
10	Ismini Prapa		07:17	0-2	0-1	0-0	0	1	1	0	0	0	0	1	0	0	0	-6
21	Marcella Lamark		04:45	0-0	0-0	0-0	0	1	1	0	0	0	0	0	0	0	0	-6
Team							1	1	2			0		0				
Totals				9-20	1-4	6-12	4	8	12	11	7	25	6	14	5	0	1	-21

Shooting By Period		
3 rd FG%	6-8	75.0%
3PT%	0-1	0.0%
FT%	6-12	50%
4 th FG%	3-12	25.0%
3PT%	1-3	33.3%
FT%	0-0	0%
GM FG%	9-20	45.0%
3PT%	1-4	25.0%
FT%	6-12	50.0%

Dead Ball Rebounds: 4, 0

Technical Fouls::NONE

	GT	Pitt
Biggest lead	29 (4 th 0:20)	0 (1 st 10:00)
Best Scoring Run	14(3 rd 3:14)	5(3 rd 7:22)
Lead Changes	0	
Times Tied	0	
Time with Lead	19:44	00:00

Points from	GT	Pitt
Turnovers	17	9
Paint	22	14
Second Chance	5	0
Fast Breaks	5	13
Bench	27	11

	Period by Period Scoring		
	3rd	4th	TOT
GT	27	19	46
Pitt	18	7	25



Officials: Karen Preato, Jules Gallien, Nic Cappel

{ Players => 0, 1, 2, 4, 5, 10, 11, 12, 13, 14, 21, 23; } FG Types => All;
 Results => All;

{ Players => 00, 2, 3, 4, 12, 13, 20, 21, 24, 31, 33, 41; } FG Types =>
 All; Results => All;

Pitt

Georgia Tech

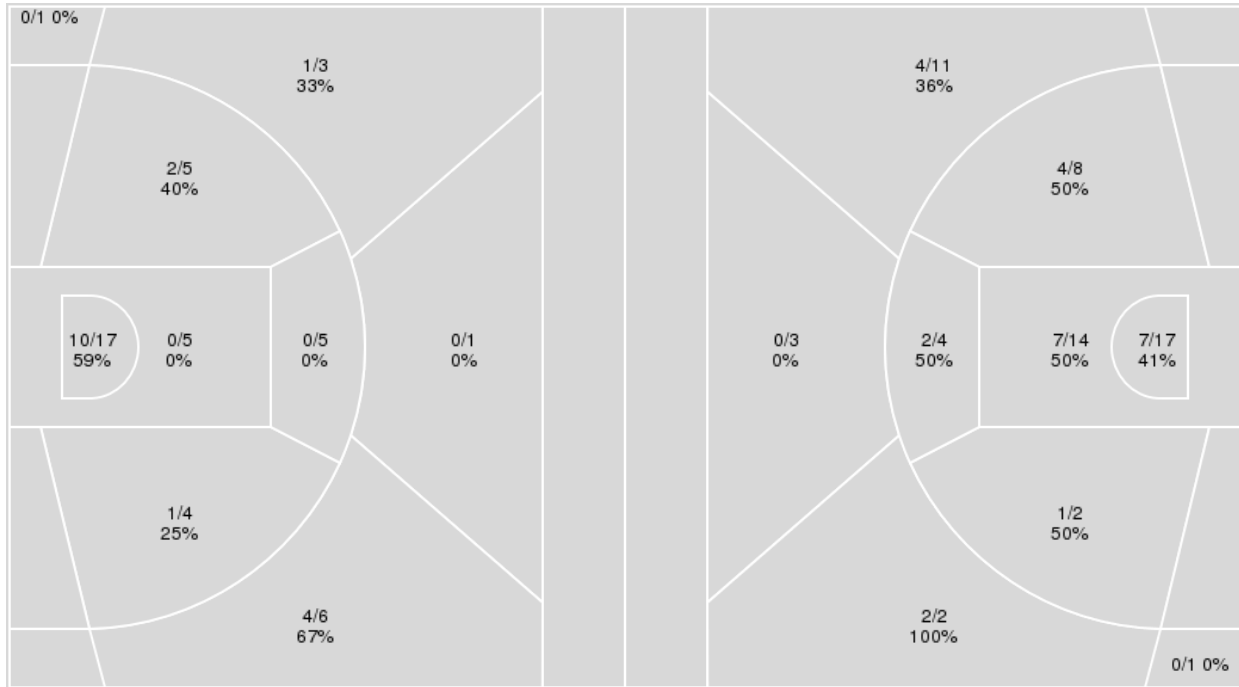

Pitt	M/A	%
Field Goals	18/47	38
2 Points	13/36	36
3 Points	5/11	45
Free Throws	7/15	47

Georgia Tech	M/A	%
Field Goals	27/62	44
2 Points	21/45	47
3 Points	6/17	35
Free Throws	17/22	77



Georgia Tech at Pitt

02/07/20 Petersen Events Center, Pittsburgh, Pa.
2019-20 Women's Basketball

Game Time: 12:00 AM
Game Duration: 1:44
Attendance: 591

Officials: Karen Preato, Jules Gallien, Nic Cappel

Georgia Tech

No	Name	Mins		Score		Points Diff		Points per Min		Assists		Rebounds		Steals		Turnovers	
		On	Off	On	Off	On	Off	On	Off	On	Off	On	Off	On	Off	On	Off
00	Daijah Jefferson	11:37	28:23	19 - 9	58 - 39	10	19	1.64	2.04	5	14	12	31	5	5	2	12
2	Jasmine Carson	26:38	13:22	59 - 29	18 - 19	30	-1	2.22	1.35	15	4	30	13	6	4	8	6
3	Sarah Bates	06:08	33:52	9 - 4	68 - 44	5	24	1.47	2.01	2	17	4	39	2	8	1	13
4	Anne Francoise Diouf	06:32	33:28	7 - 5	70 - 43	2	27	1.07	2.09	2	17	8	35	2	8	3	11
12	Kondalia Montgomery	10:08	29:52	15 - 8	62 - 40	7	22	1.48	2.08	2	17	16	27	3	7	1	13
13	Lorela Cubaj	31:35	08:25	65 - 42	12 - 6	23	6	2.06	1.43	16	3	32	11	7	3	11	3
20	Nerea Hermosa	30:19	09:41	62 - 39	15 - 9	23	6	2.05	1.55	14	5	32	11	8	2	11	3
31	Lotta-Maj Lahtinen	13:43	26:17	22 - 24	55 - 24	-2	31	1.60	2.09	6	13	13	30	4	6	7	7
33	Francesca Pan	31:31	08:29	64 - 44	13 - 4	20	9	2.03	1.53	16	3	31	12	7	3	13	1
41	Kierra Fletcher	31:49	08:11	63 - 36	14 - 12	27	2	1.98	1.71	17	2	37	6	6	4	13	1

Pitt

No	Name	Mins		Score		Points Diff		Points per Min		Assists		Rebounds		Steals		Turnovers	
		On	Off	On	Off	On	Off	On	Off	On	Off	On	Off	On	Off	On	Off
0	Jahsyni Knight	27:47	12:13	30 - 61	18 - 16	-31	2	1.08	1.47	9	4	17	9	4	3	13	10
1	Dayshanelle Harris	23:50	16:10	32 - 47	16 - 30	-15	-14	1.34	0.99	9	4	15	11	5	2	16	7
4	Emy Hayford	28:07	11:53	38 - 51	10 - 26	-13	-16	1.35	0.84	9	4	18	8	6	1	14	9
5	Amber Brown	30:54	09:06	36 - 57	12 - 20	-21	-8	1.17	1.32	8	5	19	7	4	3	20	3
10	Ismini Prapa	09:10	30:50	8 - 16	40 - 61	-8	-21	0.87	1.30	2	11	9	17	1	6	8	15
11	Cara Judkins	15:24	24:36	17 - 32	31 - 45	-15	-14	1.10	1.26	5	8	11	15	4	3	10	13
12	Gabbie Green	29:08	10:52	36 - 54	12 - 23	-18	-11	1.24	1.10	10	3	18	8	5	2	15	8
21	Marcella Lamark	10:30	29:30	12 - 20	36 - 57	-8	-21	1.14	1.22	5	8	7	19	2	5	8	15
23	Rita Igbokwe	25:10	14:50	31 - 47	17 - 30	-16	-13	1.23	1.15	8	5	16	10	4	3	11	12



Officials: Karen Preato, Jules Gallien, Nic Cappel

Players => 00, 2, 3, 4, 12, 13, 20, 21, 24, 31, 33, 41 FG Types=>AllResults=>All

Georgia Tech

All Field Goals

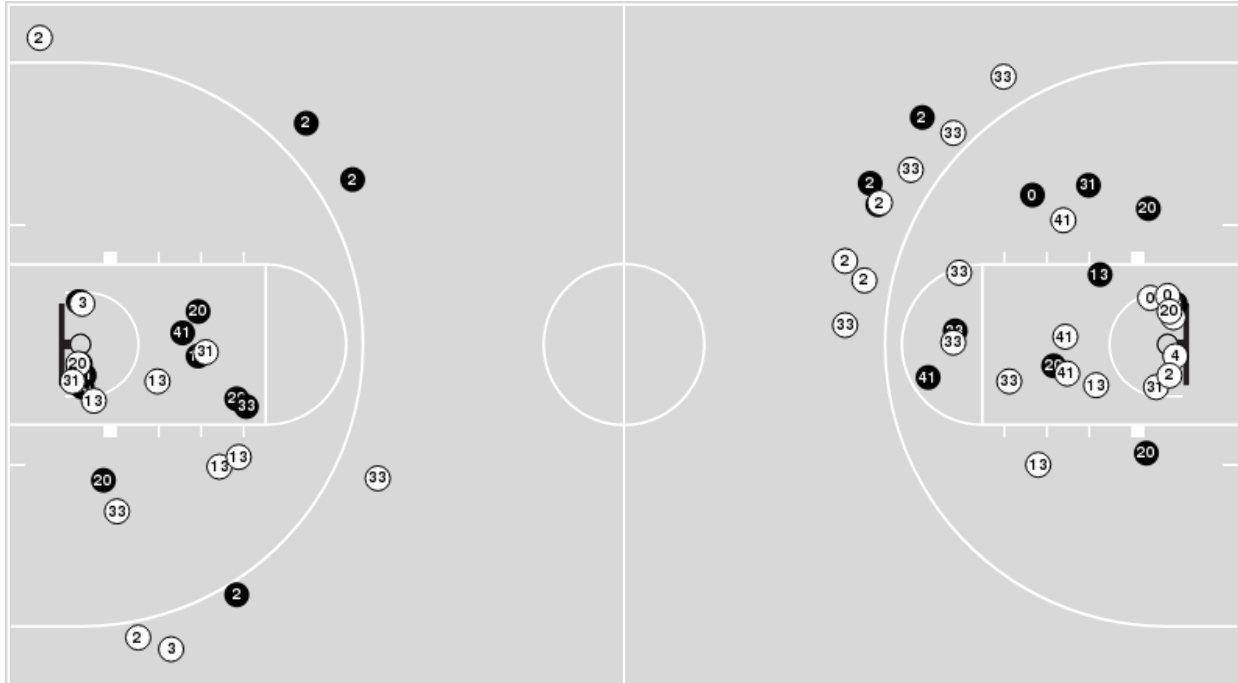

Blow Up Chart

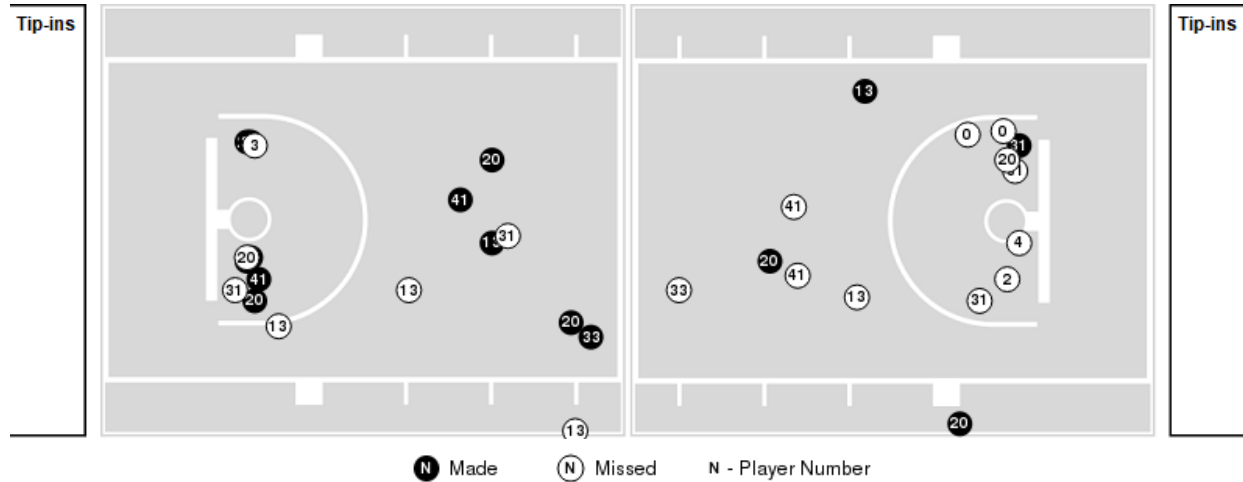

Georgia Tech	M/A	%
Field Goals	27/62	44
2 Points	21/45	47
3 Points	6/17	35
Free Throws	17/22	77

Georgia Tech	M/A	%
Points in the Paint	28 (14 / 31)	45
Fast Break Points	11 (7/9)	78
Second Chance Points	12 (7/19)	37
Effective FG%	48	



Officials: Karen Preato, Jules Gallien, Nic Cappel

Players => 0, 1, 2, 4, 5, 10, 11, 12, 13, 14, 21, 23FG Types=>AllResults=>All

Pitt

All Field Goals

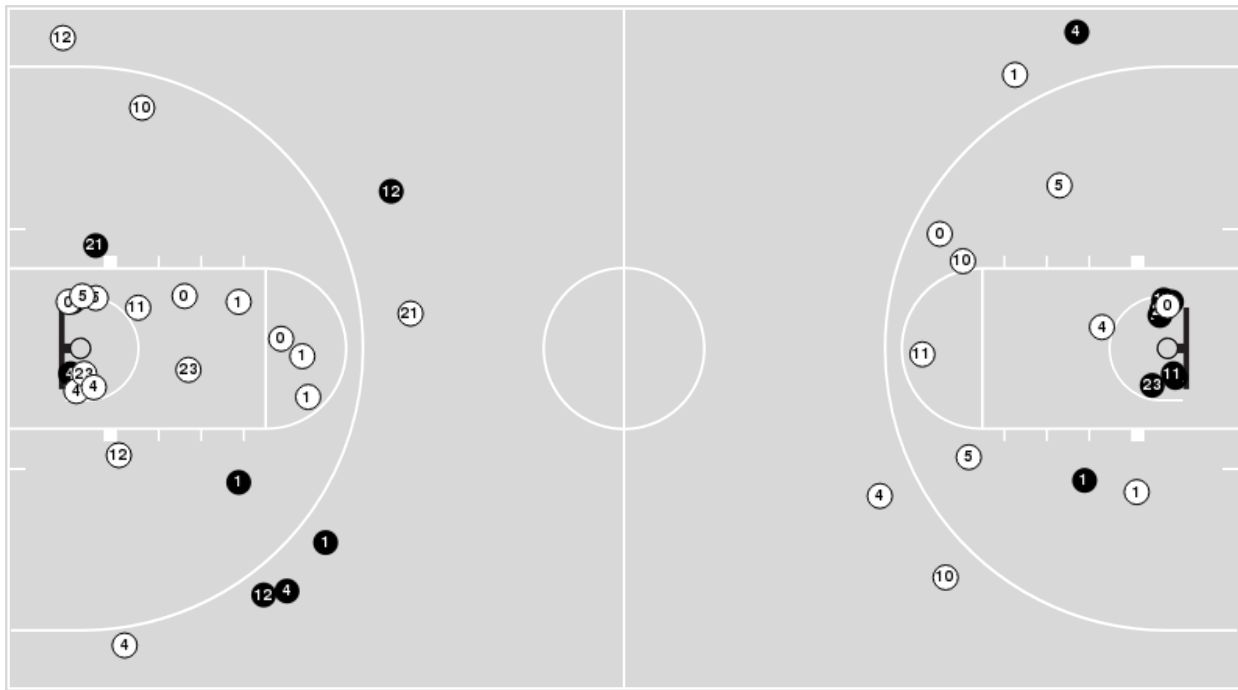

Blow Up Chart

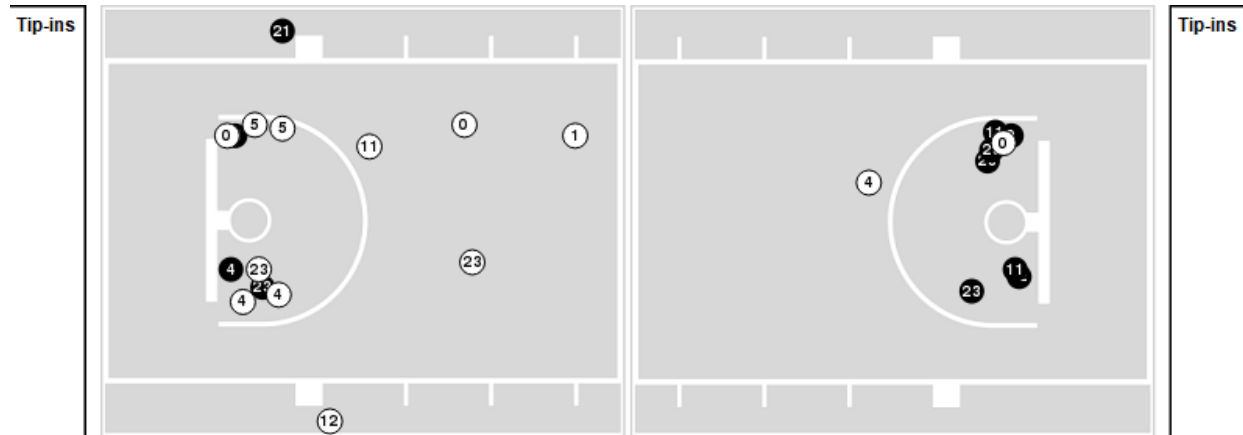

● Made ○ Missed N - Player Number

Pitt	M/A	%
Field Goals	18/47	38
2 Points	13/36	36
3 Points	5/11	45
Free Throws	7/15	47

Pitt	M/A	%
Points in the Paint	20 (10 / 22)	45
Fast Break Points	18 (10/12)	83
Second Chance Points	2 (1/5)	20
Effective FG%	44	



Georgia Tech at Pitt

02/07/20 Petersen Events Center, Pittsburgh, Pa.
2019-20 Women's Basketball

Game Time: 12:00 AM

Game Duration: 1:44

Attendance: 591

Officials: Karen Preato, Jules Gallien, Nic Cappel

Georgia Tech

Lineup	Quarter On	Time On	Quarter Off	Time Off	Time on Court	Score	Score Diff	Reb	Stl	Tov	Ass	PPP
4- Diouf A/ 13- Cubaj L/ 31- Lahtinen L/ 33- Pan F/ 41- Fletcher K/	1	10:00	1	06:56	03:04	2-5	-3	3	0	2	1	0.5000
2- Carson J/ 13- Cubaj L/ 20- Hermosa N/ 33- Pan F/ 41- Fletcher K/	1	06:56	1	02:33	04:23	8-7	1	4	0	3	3	1.0152
2- Carson J/ 13- Cubaj L/ 20- Hermosa N/ 31- Lahtinen L/ 33- Pan F/	1	02:33	1	02:30	00:03	0-0	0	0	0	0	0	0.0000
00- Jefferson D/ 13- Cubaj L/ 20- Hermosa N/ 31- Lahtinen L/ 33- Pan F/	1	02:30	1	00:44	01:46	4-5	-1	0	2	0	1	1.3333
00- Jefferson D/ 12- Montgomery K/ 13- Cubaj L/ 20- Hermosa N/ 33- Pan F/	1	00:44	2	10:00	00:44	0-0	0	1	0	0	0	0.0000
00- Jefferson D/ 13- Cubaj L/ 20- Hermosa N/ 33- Pan F/ 41- Fletcher K/	2	10:00	2	07:24	02:36	4-0	4	4	1	1	1	1.0000
00- Jefferson D/ 2- Carson J/ 13- Cubaj L/ 31- Lahtinen L/ 41- Fletcher K/	2	07:24	2	05:38	01:46	5-2	3	3	0	0	2	1.2500
2- Carson J/ 4- Diouf A/ 31- Lahtinen L/ 33- Pan F/ 41- Fletcher K/	2	05:38	2	04:34	01:04	2-0	2	2	1	1	1	1.0000
2- Carson J/ 20- Hermosa N/ 31- Lahtinen L/ 33- Pan F/ 41- Fletcher K/	2	04:34	2	03:46	00:48	1-3	-2	0	0	1	0	0.5319
2- Carson J/ 12- Montgomery K/ 20- Hermosa N/ 33- Pan F/ 41- Fletcher K/	2	03:46	2	01:58	01:48	3-1	2	5	0	0	1	1.5000
2- Carson J/ 12- Montgomery K/ 13- Cubaj L/ 20- Hermosa N/ 41- Fletcher K/	2	01:58	3	10:00	01:58	2-0	2	5	1	0	0	1.0638
13- Cubaj L/ 20- Hermosa N/ 31- Lahtinen L/ 33- Pan F/ 41- Fletcher K/	3	10:00	3	07:12	02:48	5-9	-4	2	0	3	1	0.8503
2- Carson J/ 13- Cubaj L/ 20- Hermosa N/ 33- Pan F/ 41- Fletcher K/	3	07:12	3	03:14	03:58	15-2	13	4	1	0	5	2.5000
2- Carson J/ 12- Montgomery K/ 13- Cubaj L/ 20- Hermosa N/ 33- Pan F/	3	03:14	4	10:00	03:14	7-7	0	2	1	1	1	1.3158
2- Carson J/ 13- Cubaj L/ 20- Hermosa N/ 33- Pan F/ 41- Fletcher K/	4	10:00	4	06:08	03:52	10-3	7	4	1	1	0	1.7361
2- Carson J/ 3- Bates S/ 13- Cubaj L/ 33- Pan F/ 41- Fletcher K/	4	06:08	4	04:45	01:23	3-2	1	0	0	0	1	0.7732
2- Carson J/ 3- Bates S/ 20- Hermosa N/ 33- Pan F/ 41- Fletcher K/	4	04:45	4	04:45	00:00	0-0	0	0	0	0	0	0.0000
00- Jefferson D/ 2- Carson J/ 3- Bates S/ 20- Hermosa N/ 41- Fletcher K/	4	04:45	4	02:24	02:21	3-2	1	1	1	1	1	0.6757
00- Jefferson D/ 3- Bates S/ 4- Diouf A/ 12- Montgomery K/ 31- Lahtinen L/	4	02:24	4	00:00	02:24	3-0	3	3	1	0	0	1.0870



Georgia Tech at Pitt

02/07/20 Petersen Events Center, Pittsburgh, Pa.
2019-20 Women's Basketball

Game Time: 12:00 AM
Game Duration: 1:44
Attendance: 591

Officials: Karen Preato, Jules Gallien, Nic Cappel

Pitt

Lineup	Quarter On	Time On	Quarter Off	Time Off	Time on Court	Score	Score Diff	Reb	Stl	Tov	Ass	PPP
1- Harris D/ 4- Hayford E/ 5- Brown A/ 11- Judkins C/ 12- Green G/	1	10:00	1	08:29	01:31	0-2	-2	0	0	1	0	0.0000
1- Harris D/ 4- Hayford E/ 5- Brown A/ 12- Green G/ 23- Igbokwe R/	1	08:29	1	06:56	01:33	5-0	5	1	0	0	1	2.5000
0- Knight J/ 1- Harris D/ 5- Brown A/ 12- Green G/ 23- Igbokwe R/	1	06:56	1	06:56	00:00	0-1	-1	0	0	0	0	0.0000
0- Knight J/ 1- Harris D/ 12- Green G/ 21- Lamark M/ 23- Igbokwe R/	1	06:56	1	04:53	02:03	4-2	2	1	1	1	2	0.9009
0- Knight J/ 4- Hayford E/ 11- Judkins C/ 12- Green G/ 23- Igbokwe R/	1	04:53	1	02:33	02:20	3-5	-2	2	1	0	1	1.0000
0- Knight J/ 1- Harris D/ 4- Hayford E/ 5- Brown A/ 21- Lamark M/	1	02:33	1	01:33	01:00	3-2	1	1	0	1	1	1.5000
1- Harris D/ 4- Hayford E/ 5- Brown A/ 10- Prapa I/ 23- Igbokwe R/	1	01:33	1	00:44	00:49	2-2	0	1	0	1	0	1.0000
0- Knight J/ 4- Hayford E/ 5- Brown A/ 12- Green G/ 23- Igbokwe R/	1	00:44	2	07:24	03:20	0-4	-4	2	0	1	0	0.0000
0- Knight J/ 4- Hayford E/ 11- Judkins C/ 12- Green G/ 21- Lamark M/	2	07:24	2	05:38	01:46	2-5	-3	3	0	0	1	0.6667
1- Harris D/ 5- Brown A/ 10- Prapa I/ 12- Green G/ 23- Igbokwe R/	2	05:38	2	04:34	01:04	0-2	-2	1	0	1	0	0.0000
0- Knight J/ 4- Hayford E/ 5- Brown A/ 12- Green G/ 23- Igbokwe R/	2	04:34	2	01:58	02:36	4-4	0	1	0	0	1	1.3889
0- Knight J/ 5- Brown A/ 12- Green G/ 21- Lamark M/ 23- Igbokwe R/	2	01:58	2	01:02	00:56	0-2	-2	0	0	2	0	0.0000
0- Knight J/ 5- Brown A/ 11- Judkins C/ 12- Green G/ 23- Igbokwe R/	2	01:02	3	10:00	01:02	0-0	0	1	0	1	0	0.0000
1- Harris D/ 4- Hayford E/ 5- Brown A/ 11- Judkins C/ 12- Green G/	3	10:00	3	08:09	01:51	4-4	0	0	0	2	1	1.0000
1- Harris D/ 4- Hayford E/ 5- Brown A/ 12- Green G/ 23- Igbokwe R/	3	08:09	3	07:12	00:57	5-1	4	1	2	0	1	1.5625
0- Knight J/ 1- Harris D/ 4- Hayford E/ 5- Brown A/ 23- Igbokwe R/	3	07:12	3	05:56	01:16	2-5	-3	0	0	0	0	2.0000
0- Knight J/ 1- Harris D/ 11- Judkins C/ 12- Green G/ 23- Igbokwe R/	3	05:56	3	04:27	01:29	0-6	-6	1	0	1	0	0.0000
0- Knight J/ 1- Harris D/ 5- Brown A/ 12- Green G/ 23- Igbokwe R/	3	04:27	3	03:29	00:58	0-2	-2	0	0	1	0	0.0000
0- Knight J/ 1- Harris D/ 5- Brown A/ 11- Judkins C/ 12- Green G/	3	03:29	3	03:14	00:15	0-2	-2	0	0	0	0	0.0000
0- Knight J/ 4- Hayford E/ 5- Brown A/ 11- Judkins C/ 12- Green G/	3	03:14	3	02:32	00:42	3-1	2	0	1	1	0	1.2295
4- Hayford E/ 5- Brown A/ 10- Prapa I/ 11- Judkins C/ 12- Green G/	3	02:32	3	01:53	00:39	0-2	-2	0	0	1	0	0.0000
4- Hayford E/ 5- Brown A/ 10- Prapa I/ 12- Green G/ 23- Igbokwe R/	3	01:53	3	01:53	00:00	0-0	0	0	0	0	0	0.0000
0- Knight J/ 5- Brown A/ 10- Prapa I/ 12- Green G/ 23- Igbokwe R/	3	01:53	4	10:00	01:53	4-4	0	1	0	0	1	1.3889
0- Knight J/ 1- Harris D/ 5- Brown A/ 12- Green G/ 23- Igbokwe R/	4	10:00	4	09:10	00:50	0-2	-2	0	0	0	0	0.0000
0- Knight J/ 1- Harris D/ 4- Hayford E/ 5- Brown A/ 21- Lamark M/	4	09:10	4	07:36	01:34	0-6	-6	0	0	0	0	0.0000
0- Knight J/ 1- Harris D/ 4- Hayford E/ 11- Judkins C/ 21- Lamark M/	4	07:36	4	06:49	00:47	3-0	3	0	1	1	1	1.5000
0- Knight J/ 1- Harris D/ 4- Hayford E/ 11- Judkins C/ 23- Igbokwe R/	4	06:49	4	06:08	00:41	0-2	-2	0	0	0	0	0.0000
0- Knight J/ 1- Harris D/ 5- Brown A/ 12- Green G/ 23- Igbokwe R/	4	06:08	4	04:45	01:23	2-3	-1	3	0	2	1	0.6667
1- Harris D/ 4- Hayford E/ 5- Brown A/ 10- Prapa I/ 11- Judkins C/	4	04:45	4	02:24	02:21	2-3	-1	4	1	2	1	0.5000
1- Harris D/ 4- Hayford E/ 5- Brown A/ 10- Prapa I/ 21- Lamark M/	4	02:24	4	00:56	01:28	0-0	0	1	0	2	0	0.0000
0- Knight J/ 4- Hayford E/ 5- Brown A/ 10- Prapa I/ 21- Lamark M/	4	00:56	4	00:00	00:56	0-3	-3	1	0	1	0	0.0000



Officials: Karen Preato, Jules Gallien, Nic Cappel

Georgia Tech

Lineup	Time	Score	Score Diff	Pts/Min	Reb	Stl	Tov	Ass	PPP
2- Carson J/ 13- Cubaj L/ 20- Hermosa N/ 33- Pan F/ 41- Fletcher K/	04:23	8-7	1	1.8251	4	0	3	3	1.0152
2- Carson J/ 13- Cubaj L/ 20- Hermosa N/ 33- Pan F/ 41- Fletcher K/	03:58	15-2	13	3.7815	4	1	0	5	2.5000
2- Carson J/ 13- Cubaj L/ 20- Hermosa N/ 33- Pan F/ 41- Fletcher K/	03:52	10-3	7	2.5862	4	1	1	0	1.7361
2- Carson J/ 12- Montgomery K/ 13- Cubaj L/ 20- Hermosa N/ 33- Pan F/	03:14	7-7	0	2.1649	2	1	1	1	1.3158
4- Diouf A/ 13- Cubaj L/ 31- Lahtinen L/ 33- Pan F/ 41- Fletcher K/	03:04	2-5	-3	0.6522	3	0	2	1	0.5000
13- Cubaj L/ 20- Hermosa N/ 31- Lahtinen L/ 33- Pan F/ 41- Fletcher K/	02:48	5-9	-4	1.7857	2	0	3	1	0.8503
00- Jefferson D/ 13- Cubaj L/ 20- Hermosa N/ 33- Pan F/ 41- Fletcher K/	02:36	4-0	4	1.5385	4	1	1	1	1.0000
00- Jefferson D/ 3- Bates S/ 4- Diouf A/ 12- Montgomery K/ 31- Lahtinen L/	02:24	3-0	3	1.2500	3	1	0	0	1.0870
00- Jefferson D/ 2- Carson J/ 3- Bates S/ 20- Hermosa N/ 41- Fletcher K/	02:21	3-2	1	1.2766	1	1	1	1	0.6757
2- Carson J/ 12- Montgomery K/ 13- Cubaj L/ 20- Hermosa N/ 41- Fletcher K/	01:58	2-0	2	1.0169	5	1	0	0	1.0638
2- Carson J/ 12- Montgomery K/ 20- Hermosa N/ 33- Pan F/ 41- Fletcher K/	01:48	3-1	2	1.6667	5	0	0	1	1.5000
00- Jefferson D/ 13- Cubaj L/ 20- Hermosa N/ 31- Lahtinen L/ 33- Pan F/	01:46	4-5	-1	2.2642	0	2	0	1	1.3333
00- Jefferson D/ 2- Carson J/ 13- Cubaj L/ 31- Lahtinen L/ 41- Fletcher K/	01:46	5-2	3	2.8302	3	0	0	2	1.2500
2- Carson J/ 3- Bates S/ 13- Cubaj L/ 33- Pan F/ 41- Fletcher K/	01:23	3-2	1	2.1687	0	0	0	1	0.7732
2- Carson J/ 4- Diouf A/ 31- Lahtinen L/ 33- Pan F/ 41- Fletcher K/	01:04	2-0	2	1.8750	2	1	1	1	1.0000
2- Carson J/ 20- Hermosa N/ 31- Lahtinen L/ 33- Pan F/ 41- Fletcher K/	00:48	1-3	-2	1.2500	0	0	1	0	0.5319
00- Jefferson D/ 12- Montgomery K/ 13- Cubaj L/ 20- Hermosa N/ 33- Pan F/	00:44	0-0	0	0.0000	1	0	0	0	0.0000
2- Carson J/ 13- Cubaj L/ 20- Hermosa N/ 31- Lahtinen L/ 33- Pan F/	00:03	0-0	0	0.0000	0	0	0	0	0.0000
2- Carson J/ 3- Bates S/ 20- Hermosa N/ 33- Pan F/ 41- Fletcher K/	00:00	0-0	0	NaN	0	0	0	0	0.0000



Officials: Karen Preato, Jules Gallien, Nic Cappel

Pitt

Lineup	Time	Score	Score Diff	Pts/Min	Reb	Stl	Tov	Ass	PPP
0- Knight J/ 4- Hayford E/ 5- Brown A/ 12- Green G/ 23- Igbokwe R/	05:56	4-8	-4	0.6742	3	0	1	1	0.5076
1- Harris D/ 4- Hayford E/ 5- Brown A/ 11- Judkins C/ 12- Green G/	03:22	4-6	-2	1.1881	0	0	3	1	0.6667
0- Knight J/ 1- Harris D/ 5- Brown A/ 12- Green G/ 23- Igbokwe R/	03:11	2-8	-6	0.6283	3	0	3	1	0.4000
0- Knight J/ 1- Harris D/ 4- Hayford E/ 5- Brown A/ 21- Lamark M/	02:34	3-8	-5	1.1688	1	0	1	1	0.7500
1- Harris D/ 4- Hayford E/ 5- Brown A/ 12- Green G/ 23- Igbokwe R/	02:30	10-1	9	4.0000	2	2	0	2	1.9231
1- Harris D/ 4- Hayford E/ 5- Brown A/ 10- Prapa I/ 11- Judkins C/	02:21	2-3	-1	0.8511	4	1	2	1	0.5000
0- Knight J/ 4- Hayford E/ 11- Judkins C/ 12- Green G/ 23- Igbokwe R/	02:20	3-5	-2	1.2857	2	1	0	1	1.0000
0- Knight J/ 1- Harris D/ 12- Green G/ 21- Lamark M/ 23- Igbokwe R/	02:03	4-2	2	1.9512	1	1	1	2	0.9009
0- Knight J/ 5- Brown A/ 10- Prapa I/ 12- Green G/ 23- Igbokwe R/	01:53	4-4	0	2.1239	1	0	0	1	1.3889
0- Knight J/ 4- Hayford E/ 11- Judkins C/ 12- Green G/ 21- Lamark M/	01:46	2-5	-3	1.1321	3	0	0	1	0.6667
0- Knight J/ 1- Harris D/ 11- Judkins C/ 12- Green G/ 23- Igbokwe R/	01:29	0-6	-6	0.0000	1	0	1	0	0.0000
1- Harris D/ 4- Hayford E/ 5- Brown A/ 10- Prapa I/ 21- Lamark M/	01:28	0-0	0	0.0000	1	0	2	0	0.0000
0- Knight J/ 1- Harris D/ 4- Hayford E/ 5- Brown A/ 23- Igbokwe R/	01:16	2-5	-3	1.5789	0	0	0	0	2.0000
1- Harris D/ 5- Brown A/ 10- Prapa I/ 12- Green G/ 23- Igbokwe R/	01:04	0-2	-2	0.0000	1	0	1	0	0.0000
0- Knight J/ 5- Brown A/ 11- Judkins C/ 12- Green G/ 23- Igbokwe R/	01:02	0-0	0	0.0000	1	0	1	0	0.0000
0- Knight J/ 5- Brown A/ 12- Green G/ 21- Lamark M/ 23- Igbokwe R/	00:56	0-2	-2	0.0000	0	0	2	0	0.0000
0- Knight J/ 4- Hayford E/ 5- Brown A/ 10- Prapa I/ 21- Lamark M/	00:56	0-3	-3	0.0000	1	0	1	0	0.0000
1- Harris D/ 4- Hayford E/ 5- Brown A/ 10- Prapa I/ 23- Igbokwe R/	00:49	2-2	0	2.4490	1	0	1	0	1.0000
0- Knight J/ 1- Harris D/ 4- Hayford E/ 11- Judkins C/ 21- Lamark M/	00:47	3-0	3	3.8298	0	1	1	1	1.5000
0- Knight J/ 4- Hayford E/ 5- Brown A/ 11- Judkins C/ 12- Green G/	00:42	3-1	2	4.2857	0	1	1	0	1.2295
0- Knight J/ 1- Harris D/ 4- Hayford E/ 11- Judkins C/ 23- Igbokwe R/	00:41	0-2	-2	0.0000	0	0	0	0	0.0000
4- Hayford E/ 5- Brown A/ 10- Prapa I/ 11- Judkins C/ 12- Green G/	00:39	0-2	-2	0.0000	0	0	1	0	0.0000
0- Knight J/ 1- Harris D/ 5- Brown A/ 11- Judkins C/ 12- Green G/	00:15	0-2	-2	0.0000	0	0	0	0	0.0000
4- Hayford E/ 5- Brown A/ 10- Prapa I/ 12- Green G/ 23- Igbokwe R/	00:00	0-0	0	NaN	0	0	0	0	0.0000