Official Basketball Box Score - Final

Georgia Tech at Hawaii

12/25/19 Stan Sheriff Center, Honolulu

2019-20 Men's Basketball

Game Time: 11:30 PM
Game Duration: 2:05

Officials: Darron George, Owen Shortt, Shane Staggs

Georgia Tech - 70 **Record: 6-6**

NO.	Name		Min	FG M-A	3P M-A	FT M-A	Rebounds OR	DR	TOT	Fouls PF	FD	TP	AS	TO	ST	Blocks BS	BA	+/-
4	Jordan Usher	F	23:52	3-8	0-0	2-2	1	2	3	4	1	8	1	5	0	0	0	-3
5	Moses Wright	F	28:47	7-11	0-0	2-3	1	2	3	3	4	16	0	1	2	0	0	13
1	James Banks III	C	21:59	3-5	0-0	5-8	2	4	6	4	4	11	0	1	2	1	0	19
0	Michael Devoe	G	38:31	6-12	2-5	4-4	0	1	1	2	2	18	4	4	4	0	0	18
10	Jose Alvarado	G	34:40	2-6	0-2	4-4	1	4	5	3	5	8	4	1	3	0	0	16
12	Khalid Moore		16:20	0-2	0-2	0-0	0	6	6	1	0	0	0	1	0	0	0	3
11	Bubba Parham		29:47	3-4	0-0	1-2	0	3	3	3	3	7	0	0	1	0	1	23
2	Shembari Phillips		02:49	0-1	0-1	0-0	0	0	0	1	0	0	0	0	0	0	0	-3
3	Evan Cole		01:17	0-0	0-0	0-0	0	1	1	0	0	0	0	0	0	0	0	0
14	David Didenko		00:56	0-0	0-0	0-0	0	0	0	0	0	0	0	0	0	0	0	-1
13	Coleman Boyd		00:31	1-1	0-0	0-0	0	0	0	0	0	2	0	0	0	0	0	0
45	Shaheed Medlock		00:31	0-0	0-0	0-0	0	0	0	1	0	0	0	0	0	0	0	0
Team							0	1	1			0		1				
Totals				25-50	2-10	18-23	5	24	29	22	19	70	9	14	12	1	1	17

Technical Fouls::NONE

Shooting By Period			
1st	FG%	12-27	44.4%
	3PT%	1-6	16.7%
	FT%	4-7	57.1%
2nd	FG%	13-23	56.5%
	3PT%	1-4	25.0%
	FT%	14-16	87.5%
GM	FG%	25-50	50.0%
	3PT%	2-10	20.0%
	FT%	18-23	78.3%

Dead Ball Rebounds: 2, 0

Hawaii - 53 **Record: 8-5**

NO.	Name		Min	FG M-A	3P M-A	FT M-A	Rebounds OR	DR	TOT	Fouls PF	FD	TP	AS	TO	ST	Blocks BS	BA	+/-
14	Zigmars Raimo	F	31:51	4-6	0-0	1-3	0	4	4	4	5	9	1	2	2	0	0	-11
32	Samuta Avea	F	28:50	2-6	0-3	2-2	0	5	5	1	3	6	0	2	0	0	0	-13
44	Dawson Carper	C	15:17	0-2	0-0	0-2	1	2	3	4	1	0	0	3	0	1	0	-8
1	Drew Buggs	G	37:23	2-8	1-3	4-4	1	3	4	4	3	9	2	6	0	0	0	-19
3	Eddie Stansberry	G	34:57	2-9	0-5	2-3	0	1	1	2	2	6	2	2	0	0	0	-8
5	Bernardo Da Silva		18:58	2-5	0-0	4-4	1	4	5	4	2	8	0	2	1	0	1	-18
2	Justin Webster		17:33	1-4	0-3	5-6	0	1	1	0	3	7	0	0	2	0	0	-11
42	Justin Hemsley		13:54	3-4	0-1	2-2	2	1	3	0	3	8	0	1	1	0	0	3
50	Kameron Ng		01:17	0-0	0-0	0-0	0	0	0	0	0	0	0	0	0	0	0	0
Team							0	1	1			0		1				
Totals				16-44	1-15	20-26	5	22	27	19	22	53	5	19	6	1	1	-17

Technical Fouls::NONE

Shooting By Period			
1st	FG%	12-26	46.2%
	3PT%	1-10	10.0%
	FT%	7-8	87.5%
2nd	FG%	4-18	22.2%
	3PT%	0-5	0.0%
	FT%	13-18	72.2%
GM	FG%	16-44	36.4%
	3PT%	1-15	6.7%
	FT%	20-26	76.9%

Dead Ball Rebounds: 5, 1

	GTE	HAW
Biggest lead	18 (2nd 1:17)	9 (2nd 16:11)
Best Scoring Run	13(2nd 1:17)	13(2nd 16:11)
Lead Changes	7	
Times Tied	8	
Time with Lead	17:51	17:37

Points from	GTE	HAW
Turnovers	16	12
Paint	42	20
Second Chance	9	7
Fast Breaks	13	5
Bench	9	23

Period by Period Scoring	1st	2nd	TOT
GTE	29	41	70
HAW	32	21	53

NCAA LIVESTATS BY GENIUS SPORTS

Official Basketball Play by Play - First Half

Georgia Tech at Hawaii

12/25/19 Stan Sheriff Center, Honolulu

2019-20 Men's Basketball

Game Time: 11:30 PM
Game Duration: 2:05

Officials: Darron George, Owen Shortt, Shane Staggs

Period 1

Quarter Starters:

GTE	0 Devoe M	1 Banks III J	4 Usher J	5 Wright M	10 Alvarado J
HAW	1 Buggs D	3 Stansberry E	14 Raimo Z	32 Avea S	44 Carper D

Game Time	GTE	Score	Diff	HAW
20:00	1 BANKS III J jumpball won			44 CARPER D jumpball lost
19:44	1 BANKS III J foul drawn (1)			44 CARPER D foul shooting (1 - 1)
19:44	1 BANKS III J free throw 1 - 2 missed			
19:44	offensive dead ball rebound (1)			
19:44	1 BANKS III J free throw 2 - 2 missed			
19:43				44 CARPER D defensive rebound (1)
19:24		**0-2**	**-2**	32 AVEA S 2pt FG outside the paint, made (2)
19:24				14 RAIMO Z assist (1)
18:56	1 BANKS III J turnover lost ball (1)			14 RAIMO Z steal (1)
18:55	1 BANKS III J substitution out			
18:55	12 MOORE K substitution in			
18:41	5 WRIGHT M steal (1)			1 BUGGS D turnover bad pass (1)
18:30	4 USHER J 2pt FG in the paint, alleyoop made (2)	**2-2**	**0**	
18:30	10 ALVARADO J assist (1)			
18:10				3 STANSBERRY E 3pt FG , jump shot missed
18:06	12 MOORE K defensive rebound (1)			
17:50	5 WRIGHT M 2pt FG in the paint, jump shot missed			
17:47				14 RAIMO Z defensive rebound (1)
17:19	0 DEVOE M steal (1)			32 AVEA S turnover lost ball (1)
16:58	5 WRIGHT M foul drawn (1)			44 CARPER D foul shooting (2 - 2)
16:58	5 WRIGHT M free throw 1 - 2 made (1)	**3-2**	**1**	
16:58				44 CARPER D substitution out
16:58				5 DA SILVA B substitution in
16:58	5 WRIGHT M free throw 2 - 2 made (2)	**4-2**	**2**	
16:46	10 ALVARADO J steal (1)			14 RAIMO Z turnover bad pass (1)
16:41	0 DEVOE M turnover bad pass (1)			
16:16		**4-4**	**0**	32 AVEA S 2pt FG outside the paint, made (4)
15:53	10 ALVARADO J 2pt FG in the paint, missed			
15:51	10 ALVARADO J offensive rebound (1)			
15:48	5 WRIGHT M 2pt FG outside the paint, made (4)	**6-4**	**2**	
15:37	0 DEVOE M steal (2)			1 BUGGS D turnover lost ball (2)
15:34	0 DEVOE M 2pt FG fast break in the paint, layup made (2)	**8-4**	**4**	
15:34				Timeout 30 Sec
15:34	Timeout media			
15:27	0 DEVOE M steal (3)			1 BUGGS D turnover lost ball (3)
15:22	0 DEVOE M 3pt FG , jump shot missed			
15:19				32 AVEA S defensive rebound (1)
15:09	4 USHER J foul shooting (1 - 1)			5 DA SILVA B foul drawn (1)
15:09		**8-5**	**3**	5 DA SILVA B free throw 1 - 2 made (1)
15:09				3 STANSBERRY E substitution out
15:09				2 WEBSTER J substitution in
15:09		**8-6**	**2**	5 DA SILVA B free throw 2 - 2 made (2)
14:47	4 USHER J 2pt FG in the paint, layup missed			

Official Basketball Play by Play - First Half

Georgia Tech at Hawaii

12/25/19 Stan Sheriff Center, Honolulu

2019-20 Men's Basketball

Game Time: 11:30 PM
Game Duration: 2:05

Officials: Darron George, Owen Shortt, Shane Staggs

Game Time	GTE	Score	Diff	HAW
14:45				32 AVEA S defensive rebound (2)
14:25				5 DA SILVA B 2pt FG in the paint, jump shot missed
14:23	12 MOORE K defensive rebound (2)			
14:17	10 ALVARADO J 2pt FG in the paint, made (2)	**10-6**	**4**	
14:04	5 WRIGHT M substitution out			
14:04	1 BANKS III J substitution in			
14:04				5 DA SILVA B substitution out
14:04				32 AVEA S substitution out
14:04				3 STANSBERRY E substitution in
14:04				42 HEMSLEY J substitution in
13:59		**10-8**	**2**	42 HEMSLEY J 2pt FG outside the paint, made (2)
13:59				3 STANSBERRY E assist (1)
13:40	4 USHER J turnover bad pass (1)			14 RAIMO Z steal (2)
13:28	1 BANKS III J foul personal (1 - 2)			14 RAIMO Z foul drawn (1)
13:28	4 USHER J substitution out			
13:28	11 PARHAM B substitution in			
13:08				turnover shot clock (6)
12:50	jump ball situation			
12:50	0 DEVOE M turnover lost ball (2)			42 HEMSLEY J steal (1)
12:50	0 DEVOE M substitution out			
12:50	2 PHILLIPS S substitution in			
12:33	12 MOORE K foul personal (1 - 3)			1 BUGGS D foul drawn (1)
12:22				1 BUGGS D turnover travel (4)
12:22	10 ALVARADO J substitution out			
12:22	0 DEVOE M substitution in			
12:22				1 BUGGS D substitution out
12:22				32 AVEA S substitution in
12:03	0 DEVOE M turnover bad pass (3)			
12:03	1 BANKS III J substitution out			
12:03	5 WRIGHT M substitution in			
11:56				32 AVEA S 3pt FG , jump shot missed
11:53				42 HEMSLEY J offensive rebound (1)
11:53	11 PARHAM B foul personal (1 - 4)			42 HEMSLEY J foul drawn (1)
11:53	Timeout media			
11:40		**10-10**	**0**	2 WEBSTER J 2pt FG in the paint, made (2)
11:25	5 WRIGHT M 2pt FG in the paint, layup made (6)	**12-10**	**2**	
11:03		**12-12**	**0**	42 HEMSLEY J 2pt FG in the paint, jump shot made (4)
11:02	Timeout 30 Sec			
11:02	2 PHILLIPS S substitution out			
11:02	5 WRIGHT M substitution out			
11:02	4 USHER J substitution in			
11:02	10 ALVARADO J substitution in			
11:02				32 AVEA S substitution out
11:02				1 BUGGS D substitution in
10:57	11 PARHAM B substitution out			
10:57	5 WRIGHT M substitution in			
10:56	5 WRIGHT M 2pt FG in the paint, missed			
10:54				14 RAIMO Z defensive rebound (2)
10:39	10 ALVARADO J foul personal (1 - 5)			42 HEMSLEY J foul drawn (2)

Official Basketball Play by Play - First Half

Georgia Tech at Hawaii

12/25/19 Stan Sheriff Center, Honolulu

2019-20 Men's Basketball

Game Time: 11:30 PM
Game Duration: 2:05

Officials: Darron George, Owen Shortt, Shane Staggs

Game Time	GTE	Score	Diff	HAW
10:27				14 RAIMO Z 2pt FG in the paint, layup missed
10:22				42 HEMSLEY J offensive rebound (2)
10:22		**12-14**	**-2**	42 HEMSLEY J 2pt FG in the paint, dunk, made (6)
10:05	4 USHER J 2pt FG in the paint, missed			
10:02				14 RAIMO Z defensive rebound (3)
09:52		**12-16**	**-4**	3 STANSBERRY E 2pt FG in the paint, made (2)
09:52	10 ALVARADO J foul shooting (2 - 6)			3 STANSBERRY E foul drawn (1)
09:52	12 MOORE K substitution out			
09:52	1 BANKS III J substitution in			
09:52		**12-17**	**-5**	3 STANSBERRY E free throw 1 - 1 made (3)
09:52				42 HEMSLEY J substitution out
09:52				5 DA SILVA B substitution in
09:40	1 BANKS III J 2pt FG in the paint, missed			
09:37				5 DA SILVA B defensive rebound (1)
09:11				3 STANSBERRY E 3pt FG , jump shot missed
09:07	10 ALVARADO J defensive rebound (2)			
08:42	4 USHER J turnover lost ball (2)			2 WEBSTER J steal (1)
08:39	1 BANKS III J foul shooting (2 - 7)			2 WEBSTER J foul drawn (1)
08:39		**12-18**	**-6**	2 WEBSTER J free throw fast break 1 - 2 made (3)
08:39	4 USHER J substitution out			
08:39	11 PARHAM B substitution in			
08:39		**12-19**	**-7**	2 WEBSTER J free throw fast break 2 - 2 made (4)
08:30	0 DEVOE M 3pt FG , jump shot made (5)	**15-19**	**-4**	
08:07		**15-21**	**-6**	14 RAIMO Z 2pt FG in the paint, made (2)
07:54	1 BANKS III J 2pt FG in the paint, missed			
07:52				5 DA SILVA B defensive rebound (2)
07:45				2 WEBSTER J 3pt FG , missed
07:42	10 ALVARADO J defensive rebound (3)			
07:19	0 DEVOE M foul drawn (1)			1 BUGGS D foul shooting (1 - 3)
07:19	Timeout media			
07:19	1 BANKS III J substitution out			
07:19	12 MOORE K substitution in			
07:19	0 DEVOE M free throw 1 - 2 made (6)	**16-21**	**-5**	
07:19	0 DEVOE M free throw 2 - 2 made (7)	**17-21**	**-4**	
06:57	11 PARHAM B foul drawn (1)			5 DA SILVA B foul offensive (1 - 4)
06:57				5 DA SILVA B turnover offensive (1)
06:57				14 RAIMO Z substitution out
06:57				42 HEMSLEY J substitution in
06:48	0 DEVOE M 3pt FG , jump shot missed			
06:45	5 WRIGHT M offensive rebound (1)			
06:44	5 WRIGHT M 2pt FG in the paint, dunk, made (8)	**19-21**	**-2**	
06:24		**19-23**	**-4**	3 STANSBERRY E 2pt FG outside the paint, made (5)
06:09	10 ALVARADO J 3pt FG , jump shot missed			
06:05				1 BUGGS D defensive rebound (1)
06:01				2 WEBSTER J 3pt FG , jump shot missed
05:57	12 MOORE K defensive rebound (3)			
05:49	0 DEVOE M 2pt FG in the paint, made (9)	**21-23**	**-2**	
05:32				3 STANSBERRY E 2pt FG in the paint, missed
05:29	12 MOORE K defensive rebound (4)			

Official Basketball Play by Play - First Half

Georgia Tech at Hawaii

12/25/19 Stan Sheriff Center, Honolulu

2019-20 Men's Basketball

Game Time: 11:30 PM
Game Duration: 2:05

Officials: Darron George, Owen Shortt, Shane Staggs

Game Time	GTE	Score	Diff	HAW
05:22	10 ALVARADO J foul drawn (1)			3 STANSBERRY E foul personal (1 - 5)
05:22				2 WEBSTER J substitution out
05:22				5 DA SILVA B substitution out
05:22				14 RAIMO Z substitution in
05:22				32 AVEA S substitution in
05:14	5 WRIGHT M 2pt FG outside the paint, jump shot missed			
05:11				32 AVEA S defensive rebound (3)
04:56				14 RAIMO Z 2pt FG in the paint, missed
04:52	11 PARHAM B defensive rebound (1)			
04:45	5 WRIGHT M foul drawn (2)			14 RAIMO Z foul personal (1 - 6)
04:28	0 DEVOE M 3pt FG , jump shot missed			
04:24				defensive rebound (13)
04:24	10 ALVARADO J substitution out			
04:24	4 USHER J substitution in			
04:12				32 AVEA S 3pt FG , jump shot missed
04:09	5 WRIGHT M defensive rebound (2)			
04:04	11 PARHAM B 2pt FG fast break in the paint, made (2)	**23-23**	**0**	
03:48				42 HEMSLEY J 3pt FG , jump shot missed
03:45				offensive dead ball rebound (1)
03:45	5 WRIGHT M foul personal (1 - 8)			14 RAIMO Z foul drawn (2)
03:45	Timeout media			
03:45				14 RAIMO Z 1&1 free throw 1 missed
03:44	5 WRIGHT M defensive rebound (3)			
03:39	12 MOORE K 3pt FG , jump shot missed			
03:36	4 USHER J offensive rebound (1)			
03:35	4 USHER J 2pt FG in the paint, jump shot made (4)	**25-23**	**2**	
03:21		**25-25**	**0**	14 RAIMO Z 2pt FG in the paint, layup made (4)
02:59	5 WRIGHT M 2pt FG in the paint, layup made (10)	**27-25**	**2**	
02:59	5 WRIGHT M foul drawn (3)			14 RAIMO Z foul shooting (2 - 7)
02:59				14 RAIMO Z substitution out
02:59				5 DA SILVA B substitution in
02:59	5 WRIGHT M free throw 1 - 1 missed			
02:58				5 DA SILVA B defensive rebound (3)
02:37				3 STANSBERRY E 3pt FG , jump shot missed
02:34	12 MOORE K defensive rebound (5)			
02:28	11 PARHAM B 2pt FG in the paint, made (4)	**29-25**	**4**	
02:28	0 DEVOE M assist (1)			
02:13		**29-28**	**1**	1 BUGGS D 3pt FG , jump shot made (3)
02:13				3 STANSBERRY E assist (2)
01:58	4 USHER J turnover bad pass (3)			5 DA SILVA B steal (1)
01:53				32 AVEA S 3pt FG , jump shot missed
01:49	12 MOORE K defensive rebound (6)			
01:44	4 USHER J 2pt FG outside the paint, missed			
01:41				5 DA SILVA B defensive rebound (4)
01:41	12 MOORE K substitution out			
01:41	10 ALVARADO J substitution in			
01:22				1 BUGGS D 2pt FG in the paint, missed
01:20	4 USHER J defensive rebound (2)			
01:15	0 DEVOE M turnover travel (4)			

Official Basketball Play by Play - First Half

Georgia Tech at Hawaii

12/25/19 Stan Sheriff Center, Honolulu

2019-20 Men's Basketball

Game Time: 11:30 PM
Game Duration: 2:05

Officials: Darron George, Owen Shortt, Shane Staggs

Game Time	GTE	Score	Diff	HAW
01:01	5 WRIGHT M steal (2)			32 AVEA S turnover lost ball (2)
00:58	5 WRIGHT M turnover lost ball (1)			
00:39	4 USHER J foul shooting (2 - 9)			42 HEMSLEY J foul drawn (3)
00:39		**29-29**	**0**	42 HEMSLEY J free throw 1 - 2 made (7)
00:39		**29-30**	**-1**	42 HEMSLEY J free throw 2 - 2 made (8)
00:10	0 DEVOE M 2pt FG outside the paint, jump shot missed			
00:07				42 HEMSLEY J defensive rebound (3)
00:01		**29-32**	**-3**	5 DA SILVA B 2pt FG in the paint, layup made (4)
00:01				1 BUGGS D assist (1)
END OF PERIOD				
GTE 29-32 HAW				

Official Basketball Box Score - First Half

Georgia Tech at Hawaii

12/25/19 Stan Sheriff Center, Honolulu

2019-20 Men's Basketball

Game Time: 11:30 PM
Game Duration: 2:05

Officials: Darron George, Owen Shortt, Shane Staggs

Georgia Tech - 29

NO.	Name		Min	FG M-A	3P M-A	FT M-A	Rebounds OR	DR	TOT	Fouls PF	FD	TP	AS	TO	ST	Blocks BS	BA	+/-
4	Jordan Usher	F	13:19	2-5	0-0	0-0	1	1	2	2	0	4	0	3	0	0	0	-5
5	Moses Wright	F	17:54	4-7	0-0	2-3	1	2	3	1	3	10	0	1	2	0	0	-1
1	James Banks III	C	05:39	0-2	0-0	0-2	0	0	0	2	1	0	0	1	0	0	0	-6
0	Michael Devoe	G	19:32	3-7	1-4	2-2	0	0	0	0	1	9	1	4	3	0	0	-3
10	Jose Alvarado	G	15:57	1-3	0-1	0-0	1	2	3	2	1	2	1	0	1	0	0	-4
12	Khalid Moore		14:41	0-1	0-1	0-0	0	6	6	1	0	0	0	0	0	0	0	5
11	Bubba Parham		11:10	2-2	0-0	0-0	0	1	1	1	1	4	0	0	0	0	0	1
2	Shembari Phillips		01:48	0-0	0-0	0-0	0	0	0	0	0	0	0	0	0	0	0	-2
Team							0	0	0			0		0				
Totals				12-27	1-6	4-7	3	12	15	9	7	29	2	9	6	0	0	-3

Technical Fouls::NONE

Shooting By Period			
1st	FG%	12-27	44.4%
	3PT%	1-6	16.7%
	FT%	4-7	57.1%
GM	FG%	12-27	44.4%
	3PT%	1-6	16.7%
	FT%	4-7	57.1%

Dead Ball Rebounds: 1, 0

Hawaii - 32

NO.	Name		Min	FG M-A	3P M-A	FT M-A	Rebounds OR	DR	TOT	Fouls PF	FD	TP	AS	TO	ST	Blocks BS	BA	+/-
14	Zigmars Raimo	F	15:26	2-4	0-0	0-1	0	3	3	2	2	4	1	1	2	0	0	0
32	Samuta Avea	F	12:38	2-5	0-3	0-0	0	3	3	0	0	4	0	2	0	0	0	-1
44	Dawson Carper	C	03:02	0-0	0-0	0-0	0	1	1	2	0	0	0	0	0	0	0	-1
1	Drew Buggs	G	18:40	1-2	1-1	0-0	0	1	1	1	1	3	1	4	0	0	0	1
3	Eddie Stansberry	G	18:55	2-6	0-3	1-1	0	0	0	1	1	5	2	0	0	0	0	4
5	Bernardo Da Silva		10:23	1-2	0-0	2-2	0	4	4	1	1	4	0	1	1	0	0	-1
2	Justin Webster		09:47	1-3	0-2	2-2	0	0	0	0	1	4	0	0	1	0	0	5
42	Justin Hemsley		11:09	3-4	0-1	2-2	2	1	3	0	3	8	0	0	1	0	0	8
Team							0	1	1			0		1				
Totals				12-26	1-10	7-8	2	14	16	7	9	32	4	9	5	0	0	3

Technical Fouls::NONE

Shooting By Period			
1st	FG%	12-26	46.2%
	3PT%	1-10	10.0%
	FT%	7-8	87.5%
GM	FG%	12-26	46.2%
	3PT%	1-10	10.0%
	FT%	7-8	87.5%

Dead Ball Rebounds: 1, 0

	GTE	HAW
Biggest lead	4 (1st 15:34)	7 (1st 8:39)
Best Scoring Run	6(1st 3:35)	9(1st 8:39)
Lead Changes	4	
Times Tied	7	
Time with Lead	07:45	07:52

Points from	GTE	HAW
Turnovers	8	8
Paint	20	14
Second Chance	6	4
Fast Breaks	4	2
Bench	4	16

Period by Period Scoring	1st	TOT
GTE	29	29
HAW	32	32

NCAA LIVESTATS BY GENIUS SPORTS

Official Basketball Play by Play - Second Half

Georgia Tech at Hawaii

12/25/19 Stan Sheriff Center, Honolulu

2019-20 Men's Basketball

Game Time: 11:30 PM
Game Duration: 2:05

Officials: Darron George, Owen Shortt, Shane Staggs

Period 2

Quarter Starters:

GTE	0 Devoe M	4 Usher J	5 Wright M	10 Alvarado J	12 Moore K
HAW	1 Buggs D	3 Stansberry E	14 Raimo Z	32 Avea S	44 Carper D

Game Time	GTE	Score	Diff	HAW
20:00	11 PARHAM B substitution out			
20:00	12 MOORE K substitution in			
20:00				5 DA SILVA B substitution out
20:00				42 HEMSLEY J substitution out
20:00				14 RAIMO Z substitution in
20:00				44 CARPER D substitution in
19:50	12 MOORE K 3pt FG , jump shot missed			
19:47				1 BUGGS D defensive rebound (2)
19:28		**29-34**	**-5**	1 BUGGS D 2pt FG outside the paint, made (5)
19:08	12 MOORE K turnover lost ball (1)			
19:08	12 MOORE K substitution out			
19:08	11 PARHAM B substitution in			
18:48	0 DEVOE M foul personal (1 - 1)			14 RAIMO Z foul drawn (3)
18:38				1 BUGGS D 2pt FG in the paint, missed
18:34				1 BUGGS D offensive rebound (3)
18:33				1 BUGGS D 3pt FG , jump shot missed
18:30				44 CARPER D offensive rebound (2)
18:17	10 ALVARADO J steal (2)			3 STANSBERRY E turnover lost ball (1)
17:59	4 USHER J 2pt FG outside the paint, missed			
17:55				32 AVEA S defensive rebound (4)
17:35	11 PARHAM B foul shooting (2 - 2)			1 BUGGS D foul drawn (2)
17:35		**29-35**	**-6**	1 BUGGS D free throw 1 - 2 made (6)
17:35		**29-36**	**-7**	1 BUGGS D free throw 2 - 2 made (7)
17:17	5 WRIGHT M 2pt FG in the paint, missed			
17:16				defensive dead ball rebound (2)
17:16	5 WRIGHT M foul personal (2 - 3)			32 AVEA S foul drawn (1)
17:16	5 WRIGHT M substitution out			
17:16	1 BANKS III J substitution in			
17:05				44 CARPER D turnover bad pass (1)
16:54	4 USHER J foul offensive (3 - 4)			14 RAIMO Z foul drawn (4)
16:54	4 USHER J turnover offensive (4)			
16:45	1 BANKS III J foul personal (3 - 5)			32 AVEA S foul drawn (2)
16:35				3 STANSBERRY E 2pt FG outside the paint, missed
16:29	4 USHER J defensive rebound (3)			
16:27	4 USHER J turnover lost ball (5)			
16:20	1 BANKS III J steal (1)			1 BUGGS D turnover lost ball (5)
16:17	10 ALVARADO J 2pt FG in the paint, layup missed			
16:15				14 RAIMO Z defensive rebound (4)
16:11	11 PARHAM B foul shooting (3 - 6)			32 AVEA S foul drawn (3)
16:11		**29-37**	**-8**	32 AVEA S free throw fast break 1 - 2 made (5)
16:11		**29-38**	**-9**	32 AVEA S free throw fast break 2 - 2 made (6)
15:54	11 PARHAM B 2pt FG outside the paint, blocked			
15:54				44 CARPER D block (1)

Official Basketball Play by Play - Second Half

Georgia Tech at Hawaii

12/25/19 Stan Sheriff Center, Honolulu

2019-20 Men's Basketball

Game Time: 11:30 PM
Game Duration: 2:05

Officials: Darron George, Owen Shortt, Shane Staggs

Game Time	GTE	Score	Diff	HAW
15:52	1 BANKS III J offensive rebound (1)			
15:51	1 BANKS III J foul drawn (2)			14 RAIMO Z foul shooting (3 - 1)
15:51	1 BANKS III J free throw 1 - 2 made (1)	**30-38**	**-8**	
15:51	1 BANKS III J free throw 2 - 2 missed			
15:51				3 STANSBERRY E defensive rebound (1)
15:51	Timeout media			
15:24				44 CARPER D 2pt FG in the paint, layup missed
15:21	10 ALVARADO J defensive rebound (4)			
15:18	10 ALVARADO J 2pt FG fast break in the paint, layup made (4)	**32-38**	**-6**	
14:35	0 DEVOE M steal (4)			14 RAIMO Z turnover lost ball (2)
14:30	0 DEVOE M 2pt FG in the paint, jump shot missed			
14:27				44 CARPER D defensive rebound (3)
14:21		**32-40**	**-8**	14 RAIMO Z 2pt FG in the paint, layup made (6)
14:21				1 BUGGS D assist (2)
13:58	1 BANKS III J foul drawn (3)			44 CARPER D foul shooting (3 - 2)
13:58	1 BANKS III J free throw 1 - 2 made (2)	**33-40**	**-7**	
13:58				14 RAIMO Z substitution out
13:58				32 AVEA S substitution out
13:58				44 CARPER D substitution out
13:58				2 WEBSTER J substitution in
13:58				5 DA SILVA B substitution in
13:58				42 HEMSLEY J substitution in
13:58	1 BANKS III J free throw 2 - 2 made (3)	**34-40**	**-6**	
13:32	11 PARHAM B foul drawn (2)			5 DA SILVA B foul offensive (2 - 3)
13:32				5 DA SILVA B turnover offensive (2)
13:17	1 BANKS III J 2pt FG in the paint, dunk, made (5)	**36-40**	**-4**	
13:17	10 ALVARADO J assist (2)			
12:46	1 BANKS III J steal (2)			3 STANSBERRY E turnover lost ball (2)
12:41	4 USHER J foul drawn (1)			3 STANSBERRY E foul shooting (2 - 4)
12:41	4 USHER J free throw fast break 1 - 2 made (5)	**37-40**	**-3**	
12:41				3 STANSBERRY E substitution out
12:41				42 HEMSLEY J substitution out
12:41				14 RAIMO Z substitution in
12:41				32 AVEA S substitution in
12:41	4 USHER J free throw fast break 2 - 2 made (6)	**38-40**	**-2**	
12:24		**38-42**	**-4**	5 DA SILVA B 2pt FG in the paint, made (6)
12:03	0 DEVOE M 3pt FG , jump shot made (12)	**41-42**	**-1**	
12:03	4 USHER J assist (1)			
12:00	Timeout 30 Sec			
11:46				5 DA SILVA B 2pt FG in the paint, layup blocked
11:46	1 BANKS III J block (1)			
11:43	10 ALVARADO J defensive rebound (5)			
11:40	11 PARHAM B 2pt FG fast break in the paint, made (6)	**43-42**	**1**	
11:40	0 DEVOE M assist (2)			
11:22				32 AVEA S 2pt FG in the paint, layup missed
11:20	11 PARHAM B defensive rebound (2)			
11:14	4 USHER J 2pt FG in the paint, layup made (8)	**45-42**	**3**	
10:55	10 ALVARADO J foul personal (3 - 7)			1 BUGGS D foul drawn (3)
10:55	Timeout media			

Official Basketball Play by Play - Second Half

Georgia Tech at Hawaii

12/25/19 Stan Sheriff Center, Honolulu

2019-20 Men's Basketball

Game Time: 11:30 PM
Game Duration: 2:05

Officials: Darron George, Owen Shortt, Shane Staggs

Game Time	GTE	Score	Diff	HAW
10:55				2 WEBSTER J substitution out
10:55				3 STANSBERRY E substitution in
10:55		**45-43**	**2**	1 BUGGS D 1&1 free throw 1 made (8)
10:55		**45-44**	**1**	1 BUGGS D 1&1 free throw 2 made (9)
10:40	10 ALVARADO J foul drawn (2)			5 DA SILVA B foul personal (3 - 5)
10:40				5 DA SILVA B substitution out
10:40				44 CARPER D substitution in
10:20	turnover shot clock (13)			
09:51		**45-46**	**-1**	14 RAIMO Z 2pt FG in the paint, made (8)
09:39	4 USHER J 2pt FG in the paint, dunk, missed			
09:36				1 BUGGS D defensive rebound (4)
09:27	4 USHER J foul flagrant 2 (4 - 8)			44 CARPER D foul drawn (1)
09:27	4 USHER J substitution out			
09:27	12 MOORE K substitution in			
09:27				44 CARPER D free throw 1 - 2 missed
09:27				offensive dead ball rebound (3)
09:27				44 CARPER D free throw 2 - 2 missed
09:27				offensive dead ball rebound (4)
09:26	1 BANKS III J foul shooting (4 - 9)			3 STANSBERRY E foul drawn (2)
09:26				3 STANSBERRY E free throw 1 - 2 missed
09:26				offensive dead ball rebound (5)
09:26	12 MOORE K substitution out			
09:26	5 WRIGHT M substitution in			
09:26		**45-47**	**-2**	3 STANSBERRY E free throw 2 - 2 made (6)
08:56	5 WRIGHT M foul drawn (4)			14 RAIMO Z foul personal (4 - 6)
08:43	0 DEVOE M 2pt FG in the paint, made (14)	**47-47**	**0**	
08:34	0 DEVOE M foul personal (2 - 10)			14 RAIMO Z foul drawn (5)
08:34				14 RAIMO Z free throw 1 - 2 missed
08:34				offensive dead ball rebound (6)
08:34		**47-48**	**-1**	14 RAIMO Z free throw 2 - 2 made (9)
08:34				14 RAIMO Z substitution out
08:34				42 HEMSLEY J substitution in
08:17	5 WRIGHT M 2pt FG in the paint, layup made (12)	**49-48**	**1**	
08:17	10 ALVARADO J assist (3)			
08:11	11 PARHAM B steal (1)			42 HEMSLEY J turnover bad pass (1)
08:07	0 DEVOE M foul drawn (2)			32 AVEA S foul personal (1 - 7)
08:07				42 HEMSLEY J substitution out
08:07				5 DA SILVA B substitution in
08:07	0 DEVOE M 1&1 free throw 1 made (15)	**50-48**	**2**	
08:07	0 DEVOE M 1&1 free throw 2 made (16)	**51-48**	**3**	
07:55				1 BUGGS D 2pt FG in the paint, missed
07:51	0 DEVOE M defensive rebound (1)			
07:31	10 ALVARADO J foul drawn (3)			1 BUGGS D foul shooting (2 - 8)
07:31	Timeout media			
07:31	10 ALVARADO J free throw 1 - 2 made (5)	**52-48**	**4**	
07:31	10 ALVARADO J free throw 2 - 2 made (6)	**53-48**	**5**	
07:17	10 ALVARADO J foul drawn (4)			44 CARPER D foul offensive (4 - 9)
07:17				44 CARPER D turnover offensive (2)
07:17				3 STANSBERRY E substitution out

Official Basketball Play by Play - Second Half

Georgia Tech at Hawaii

12/25/19 Stan Sheriff Center, Honolulu

2019-20 Men's Basketball

Game Time: 11:30 PM
Game Duration: 2:05

Officials: Darron George, Owen Shortt, Shane Staggs

Game Time	GTE	Score	Diff	HAW
07:17				2 WEBSTER J substitution in
07:17				44 CARPER D substitution out
07:17				14 RAIMO Z substitution in
06:53	0 DEVOE M 2pt FG outside the paint, jump shot missed			
06:48	1 BANKS III J offensive rebound (2)			
06:48	1 BANKS III J 2pt FG in the paint, dunk, made (7)	**55-48**	**7**	
06:22				1 BUGGS D turnover bad pass (6)
06:22				32 AVEA S substitution out
06:22				3 STANSBERRY E substitution in
06:05	10 ALVARADO J turnover bad pass (1)			2 WEBSTER J steal (2)
05:43				5 DA SILVA B 2pt FG in the paint, jump shot missed
05:42				5 DA SILVA B offensive rebound (5)
05:42	5 WRIGHT M foul shooting (3 - 11)			5 DA SILVA B foul drawn (2)
05:42		**55-49**	**6**	5 DA SILVA B free throw 1 - 2 made (7)
05:42		**55-50**	**5**	5 DA SILVA B free throw 2 - 2 made (8)
05:20	10 ALVARADO J foul drawn (5)			5 DA SILVA B foul shooting (4 - 10)
05:20	10 ALVARADO J free throw 1 - 2 made (7)	**56-50**	**6**	
05:20	10 ALVARADO J free throw 2 - 2 made (8)	**57-50**	**7**	
05:08				3 STANSBERRY E 3pt FG , missed
05:03	1 BANKS III J defensive rebound (3)			
04:47	1 BANKS III J 2pt FG in the paint, dunk, made (9)	**59-50**	**9**	
04:47	0 DEVOE M assist (3)			
04:36				Timeout 60 Sec
04:23				1 BUGGS D 2pt FG outside the paint, jump shot missed
04:20	1 BANKS III J defensive rebound (4)			
03:57	5 WRIGHT M 2pt FG in the paint, dunk, made (14)	**61-50**	**11**	
03:57	0 DEVOE M assist (4)			
03:51	Timeout media			
03:51				2 WEBSTER J substitution out
03:51				5 DA SILVA B substitution out
03:51				32 AVEA S substitution in
03:51				44 CARPER D substitution in
03:26				1 BUGGS D 3pt FG , jump shot missed
03:23	11 PARHAM B defensive rebound (3)			
03:22	11 PARHAM B foul drawn (3)			1 BUGGS D foul flagrant 1 (3 - 11)
03:22	11 PARHAM B free throw fast break 1 - 2 missed			
03:22	offensive dead ball rebound (2)			
03:22	11 PARHAM B free throw fast break 2 - 2 made (7)	**62-50**	**12**	
03:11	0 DEVOE M 2pt FG in the paint, layup made (18)	**64-50**	**14**	
02:58				44 CARPER D 2pt FG in the paint, layup missed
02:56	1 BANKS III J defensive rebound (5)			
02:30	5 WRIGHT M 2pt FG outside the paint, jump shot made (16)	**66-50**	**16**	
02:30	10 ALVARADO J assist (4)			
02:22	10 ALVARADO J steal (3)			44 CARPER D turnover lost ball (3)
01:57	10 ALVARADO J 3pt FG , jump shot missed			
01:54				32 AVEA S defensive rebound (5)
01:45				3 STANSBERRY E 3pt FG , jump shot missed
01:43	1 BANKS III J defensive rebound (6)			
01:17	1 BANKS III J foul drawn (4)			1 BUGGS D foul personal (4 - 12)

Official Basketball Play by Play - Second Half

Georgia Tech at Hawaii

12/25/19 Stan Sheriff Center, Honolulu

2019-20 Men's Basketball

Game Time: 11:30 PM
Game Duration: 2:05

Officials: Darron George, Owen Shortt, Shane Staggs

Game Time	GTE	Score	Diff	HAW
01:17	1 BANKS III J free throw 1 - 2 made (10)	**67-50**	**17**	
01:17	5 WRIGHT M substitution out			
01:17	10 ALVARADO J substitution out			
01:17	3 COLE E substitution in			
01:17	12 MOORE K substitution in			
01:17				1 BUGGS D substitution out
01:17				3 STANSBERRY E substitution out
01:17				2 WEBSTER J substitution in
01:17				50 NG K substitution in
01:17	1 BANKS III J free throw 2 - 2 made (11)	**68-50**	**18**	
01:03				2 WEBSTER J 3pt FG , jump shot missed
01:01	defensive rebound (28)			
01:01	0 DEVOE M substitution out			
01:01	2 PHILLIPS S substitution in			
01:01				14 RAIMO Z substitution out
01:01				44 CARPER D substitution out
01:01				5 DA SILVA B substitution in
01:01				42 HEMSLEY J substitution in
00:55	Timeout 30 Sec			
00:55	1 BANKS III J substitution out			
00:55	14 DIDENKO D substitution in			
00:39	2 PHILLIPS S 3pt FG , jump shot missed			
00:34				2 WEBSTER J defensive rebound (1)
00:30	2 PHILLIPS S foul shooting (1 - 12)			2 WEBSTER J foul drawn (2)
00:30		**68-51**	**17**	2 WEBSTER J free throw 1 - 2 made (5)
00:30	11 PARHAM B substitution out			
00:30	12 MOORE K substitution out			
00:30	13 BOYD C substitution in			
00:30	45 MEDLOCK S substitution in			
00:30		**68-52**	**16**	2 WEBSTER J free throw 2 - 2 made (6)
00:18	13 BOYD C 2pt FG in the paint, made (2)	**70-52**	**18**	
00:14	45 MEDLOCK S foul personal (1 - 13)			2 WEBSTER J foul drawn (3)
00:14		**70-53**	**17**	2 WEBSTER J free throw fast break 1 - 2 made (7)
00:14				2 WEBSTER J free throw fast break 2 - 2 missed
00:13	3 COLE E defensive rebound (1)			
END OF GAME				
GTE 70-53 HAW				

NCAA LIVESTATS BY GENIUS SPORTS

Official Basketball Box Score - Second Half

Georgia Tech at Hawaii

12/25/19 Stan Sheriff Center, Honolulu

2019-20 Men's Basketball

Game Time: 11:30 PM
Game Duration: 2:05

Officials: Darron George, Owen Shortt, Shane Staggs

Georgia Tech - 41

NO.	Name		Min	FG M-A	3P M-A	FT M-A	Rebounds OR	DR	TOT	Fouls PF	FD	TP	AS	TO	ST	Blocks BS	BA	+/-
4	Jordan Usher	F	10:33	1-3	0-0	2-2	0	1	1	2	1	4	1	2	0	0	0	2
5	Moses Wright	F	10:53	3-4	0-0	0-0	0	0	0	2	1	6	0	0	0	0	0	14
1	James Banks III	C	16:20	3-3	0-0	5-6	2	4	6	2	3	11	0	0	2	1	0	25
0	Michael Devoe	G	18:59	3-5	1-1	2-2	0	1	1	2	1	9	3	0	1	0	0	21
10	Jose Alvarado	G	18:43	1-3	0-1	4-4	0	2	2	1	4	6	3	1	2	0	0	20
12	Khalid Moore		01:39	0-1	0-1	0-0	0	0	0	0	0	0	0	1	0	0	0	-2
11	Bubba Parham		18:37	1-2	0-0	1-2	0	2	2	2	2	3	0	0	1	0	1	22
3	Evan Cole		01:17	0-0	0-0	0-0	0	1	1	0	0	0	0	0	0	0	0	0
2	Shembari Phillips		01:01	0-1	0-1	0-0	0	0	0	1	0	0	0	0	0	0	0	-1
14	David Didenko		00:56	0-0	0-0	0-0	0	0	0	0	0	0	0	0	0	0	0	-1
13	Coleman Boyd		00:31	1-1	0-0	0-0	0	0	0	0	0	2	0	0	0	0	0	0
45	Shaheed Medlock		00:31	0-0	0-0	0-0	0	0	0	1	0	0	0	0	0	0	0	0
Team							0	1	1			0		1				
Totals				13-23	1-4	14-16	2	12	14	13	12	41	7	5	6	1	1	20

Technical Fouls::NONE

Shooting By Period		
2nd FG%	13-23	56.5%
3PT%	1-4	25.0%
FT%	14-16	87.5%
GM FG%	13-23	56.5%
3PT%	1-4	25.0%
FT%	14-16	87.5%

Dead Ball Rebounds: 1, 0

Hawaii - 21

NO.	Name		Min	FG M-A	3P M-A	FT M-A	Rebounds OR	DR	TOT	Fouls PF	FD	TP	AS	TO	ST	Blocks BS	BA	+/-
14	Zigmars Raimo	F	16:25	2-2	0-0	1-2	0	1	1	2	3	5	0	1	0	0	0	-11
32	Samuta Avea	F	16:12	0-1	0-0	2-2	0	2	2	1	3	2	0	0	0	0	0	-12
44	Dawson Carper	C	12:15	0-2	0-0	0-2	1	1	2	2	1	0	0	3	0	1	0	-7
1	Drew Buggs	G	18:43	1-6	0-2	4-4	1	2	3	3	2	6	1	2	0	0	0	-20
3	Eddie Stansberry	G	16:02	0-3	0-2	1-2	0	1	1	1	1	1	0	2	0	0	0	-12
2	Justin Webster		07:46	0-1	0-1	3-4	0	1	1	0	2	3	0	0	1	0	0	-16
5	Bernardo Da Silva		08:35	1-3	0-0	2-2	1	0	1	3	1	4	0	1	0	0	1	-17
42	Justin Hemsley		02:45	0-0	0-0	0-0	0	0	0	0	0	0	0	1	0	0	0	-5
50	Kameron Ng		01:17	0-0	0-0	0-0	0	0	0	0	0	0	0	0	0	0	0	0
Team							0	0	0			0		0				
Totals				4-18	0-5	13-18	3	8	11	12	13	21	1	10	1	1	1	-20

Technical Fouls::NONE

Shooting By Period		
2nd FG%	4-18	22.2%
3PT%	0-5	0.0%
FT%	13-18	72.2%
GM FG%	4-18	22.2%
3PT%	0-5	0.0%
FT%	13-18	72.2%

Dead Ball Rebounds: 4, 1

	GTE	HAW
Biggest lead	18 (2nd 1:17)	9 (2nd 16:11)
Best Scoring Run	13(2nd 1:17)	6(2nd 16:11)
Lead Changes	3	
Times Tied	1	
Time with Lead	10:06	09:35

Points from	GTE	HAW
Turnovers	8	4
Paint	22	6
Second Chance	3	3
Fast Breaks	9	3
Bench	5	7

Period by Period Scoring	2nd	TOT
GTE	41	41
HAW	21	21

NCAA LIVESTATS BY GENIUS SPORTS

Official Basketball Shot Areas - Final

Georgia Tech at Hawaii

12/25/19 Stan Sheriff Center, Honolulu

2019-20 Men's Basketball

Game Time: 11:30 PM
Game Duration: 2:05

Officials: Darron George, Owen Shortt, Shane Staggs

{ Players => 0, 1, 2, 3, 4, 5, 10, 11, 12, 13, 14, 23, 24, 34, 35, 45, 55; } FG Types => All; Results => All;

Georgia Tech

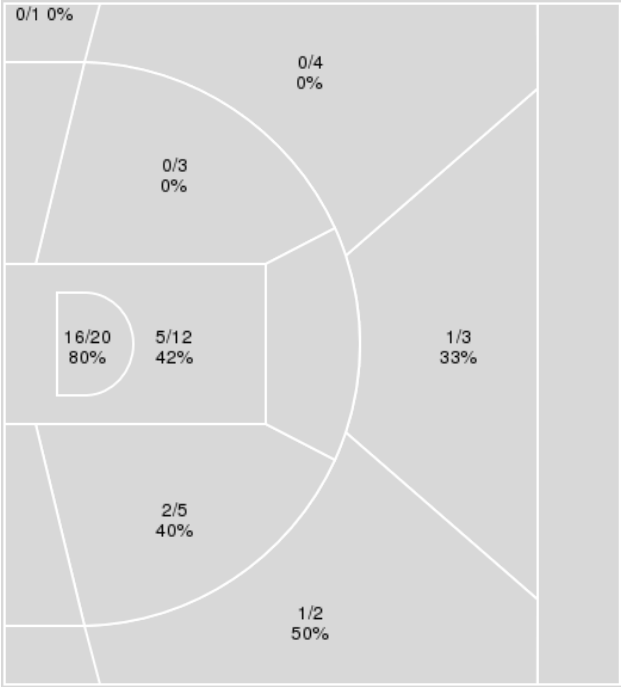

Georgia Tech	M/A	%
Field Goals	25/50	50
2 Points	23/40	57
3 Points	2/10	20
Free Throws	18/23	78

{ Players => 1, 2, 3, 4, 5, 11, 12, 14, 15, 20, 32, 42, 44, 50; } FG Types => All; Results => All;

Hawaii

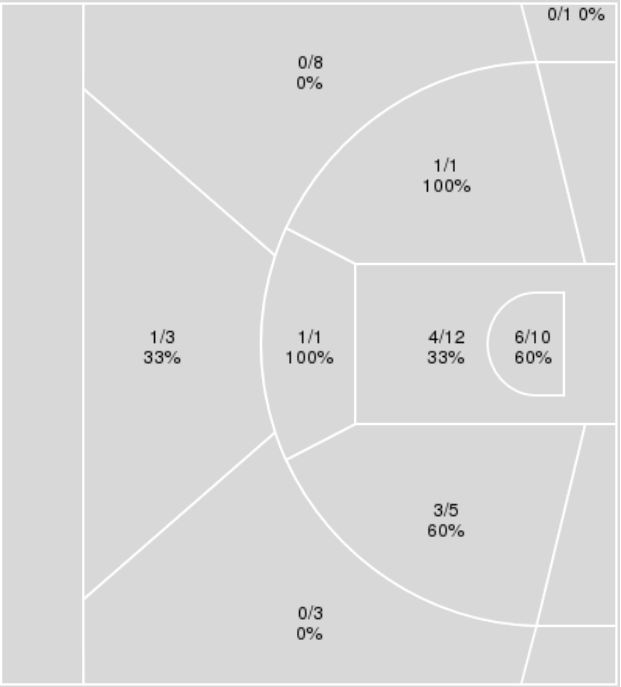

Hawaii	M/A	%
Field Goals	16/44	36
2 Points	15/29	52
3 Points	1/15	7
Free Throws	20/26	77

Official Basketball Player Plus/Minus Summary - Final

Georgia Tech at Hawaii

12/25/19 Stan Sheriff Center, Honolulu

2019-20 Men's Basketball

Game Time: 11:30 PM
Game Duration: 2:05

Officials: Darron George, Owen Shortt, Shane Staggs

Georgia Tech

No	Name	Mins		Score		Points Diff		Points per Min		Assists		Rebounds		Steals		Turnovers	
		On	Off	On	Off	On	Off	On	Off	On	Off	On	Off	On	Off	On	Off
0	Michael Devoe	38:31	01:29	68 - 50	2 - 3	18	-1	1.77	1.35	9	0	28	1	12	0	14	0
1	James Banks III	21:59	18:01	42 - 23	28 - 30	19	-2	1.91	1.55	7	2	15	14	5	7	9	5
2	Shembari Phillips	02:49	37:11	4 - 7	66 - 46	-3	20	1.42	1.77	0	9	1	28	0	12	1	13
3	Evan Cole	01:17	38:43	3 - 3	67 - 50	0	17	2.34	1.73	0	9	2	27	0	12	0	14
4	Jordan Usher	23:52	16:08	34 - 37	36 - 16	-3	20	1.42	2.23	5	4	15	14	10	2	11	3
5	Moses Wright	28:47	11:13	51 - 38	19 - 15	13	4	1.77	1.69	6	3	22	7	9	3	8	6
10	Jose Alvarado	34:40	05:20	57 - 41	13 - 12	16	1	1.64	2.44	8	1	22	7	12	0	12	2
11	Bubba Parham	29:47	10:13	58 - 35	12 - 18	23	-6	1.95	1.17	8	1	24	5	7	5	9	5
12	Khalid Moore	16:20	23:40	27 - 24	43 - 29	3	14	1.65	1.82	2	7	13	16	5	7	6	8
13	Coleman Boyd	00:31	39:29	2 - 2	68 - 51	0	17	3.87	1.72	0	9	1	28	0	12	0	14
14	David Didenko	00:56	39:04	2 - 3	68 - 50	-1	18	2.14	1.74	0	9	1	28	0	12	0	14
45	Shaheed Medlock	00:31	39:29	2 - 2	68 - 51	0	17	3.87	1.72	0	9	1	28	0	12	0	14

Hawaii

No	Name	Mins		Score		Points Diff		Points per Min		Assists		Rebounds		Steals		Turnovers	
		On	Off	On	Off	On	Off	On	Off	On	Off	On	Off	On	Off	On	Off
1	Drew Buggs	37:23	02:37	46 - 65	7 - 5	-19	2	1.23	2.68	5	0	25	2	6	0	19	0
2	Justin Webster	17:33	22:27	25 - 36	28 - 34	-11	-6	1.42	1.25	1	4	10	17	4	2	6	13
3	Eddie Stansberry	34:57	05:03	47 - 55	6 - 15	-8	-9	1.34	1.19	5	0	25	2	6	0	18	1
5	Bernardo Da Silva	18:58	21:02	26 - 44	27 - 26	-18	1	1.37	1.28	2	3	10	17	3	3	9	10
14	Zigmars Raimo	31:51	08:09	41 - 52	12 - 18	-11	-6	1.29	1.47	3	2	22	5	5	1	14	5
32	Samuta Avea	28:50	11:10	38 - 51	15 - 19	-13	-4	1.32	1.34	4	1	20	7	2	4	14	5
42	Justin Hemsley	13:54	26:06	25 - 22	28 - 48	3	-20	1.80	1.07	3	2	11	16	3	3	6	13
44	Dawson Carper	15:17	24:43	14 - 22	39 - 48	-8	-9	0.92	1.58	2	3	11	16	1	5	9	10
50	Kameron Ng	01:17	38:43	3 - 3	50 - 67	0	-17	2.34	1.29	0	5	1	26	0	6	0	19

Official Basketball Shot Chart - Final

Georgia Tech at Hawaii

12/25/19 Stan Sheriff Center, Honolulu

2019-20 Men's Basketball

Game Time: 11:30 PM
Game Duration: 2:05

Officials: Darron George, Owen Shortt, Shane Staggs

Players => 0, 1, 2, 3, 4, 5, 10, 11, 12, 13, 14, 23, 24, 34, 35, 45, 55FG Types=>AllResults=>All

Georgia Tech

All Field Goals

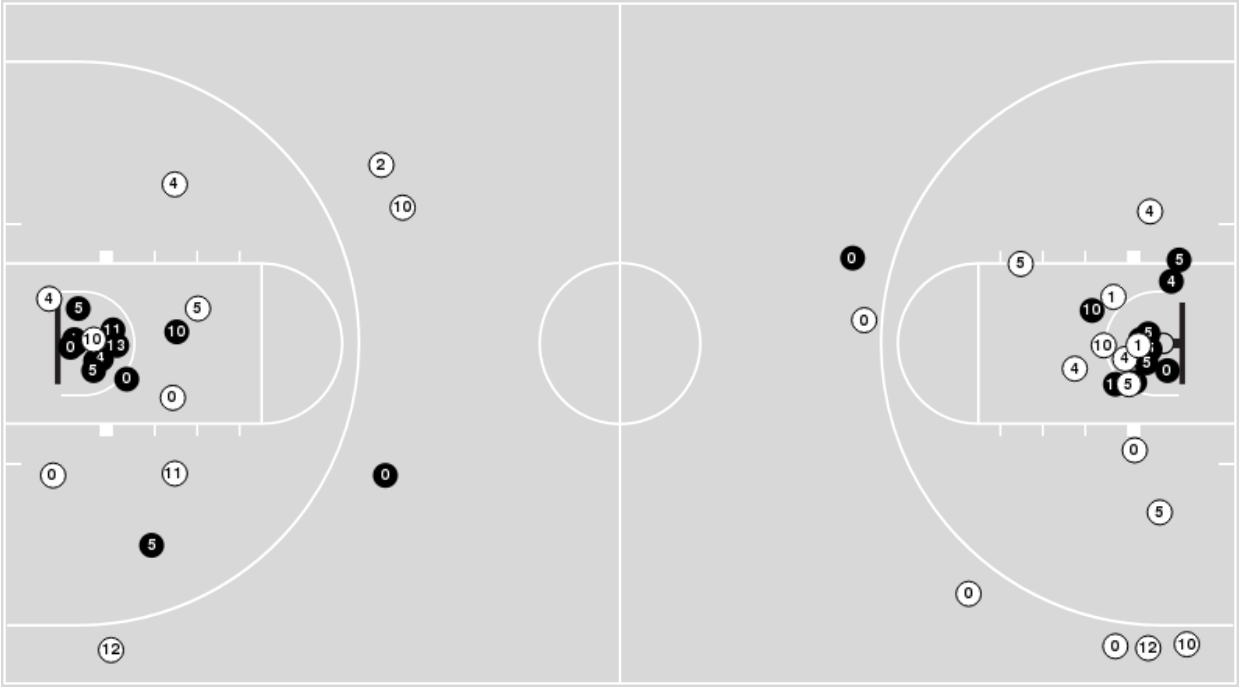

Blow Up Chart

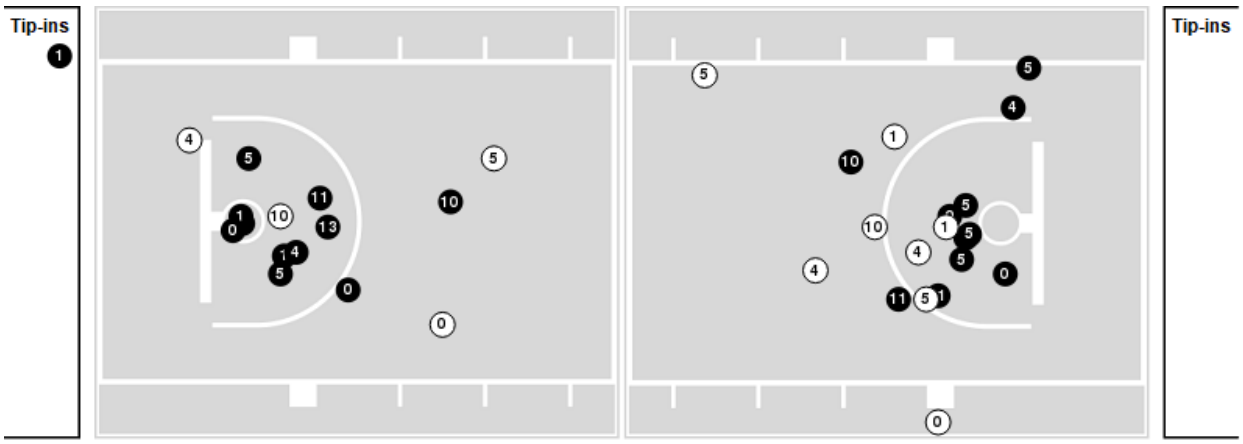

N Made (N) Missed N - Player Number

Georgia Tech	M/A	%
Field Goals	25/50	50
2 Points	23/40	57
3 Points	2/10	20
Free Throws	18/23	78

Georgia Tech	M/A	%
Points in the Paint	42 (21 / 32)	66
Fast Break Points	13 (9/10)	90
Second Chance Points	9 (5/6)	83
Effective FG%	52	

NCAA LIVESTATS BY GENIUS SPORTS

Official Basketball Shot Chart - Final

Georgia Tech at Hawaii

12/25/19 Stan Sheriff Center, Honolulu

2019-20 Men's Basketball

Game Time: 11:30 PM
Game Duration: 2:05

Officials: Darron George, Owen Shortt, Shane Staggs

Players => 1, 2, 3, 4, 5, 11, 12, 14, 15, 20, 32, 42, 44, 50FG Types=>AllResults=>All

Hawaii

All Field Goals

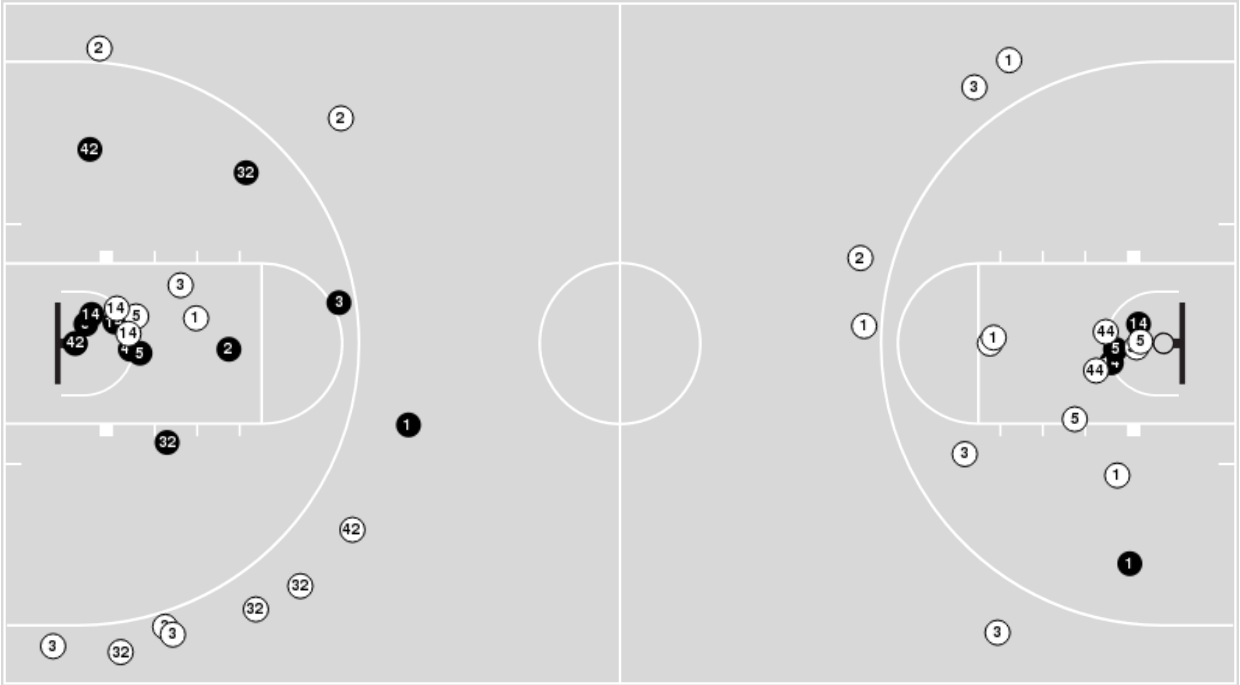

Blow Up Chart

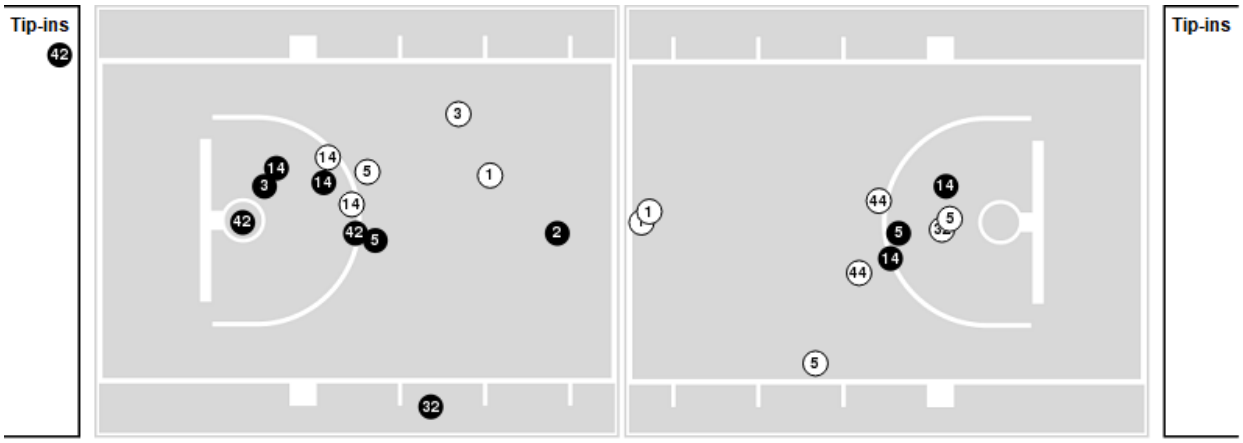

N Made (N) Missed N - Player Number

Hawaii	M/A	%
Field Goals	16/44	36
2 Points	15/29	52
3 Points	1/15	7
Free Throws	20/26	77

Hawaii	M/A	%
Points in the Paint	20 (10 / 22)	45
Fast Break Points	5 (5/6)	83
Second Chance Points	7 (5/8)	63
Effective FG%	38	

NCAA LIVESTATS BY GENIUS SPORTS

Official Basketball Rotations Summary - Final

Georgia Tech at Hawaii

12/25/19 Stan Sheriff Center, Honolulu

2019-20 Men's Basketball

Game Time: 11:30 PM
Game Duration: 2:05

Officials: Darron George, Owen Shortt, Shane Staggs

Georgia Tech

Lineup	Quarter On	Time On	Quarter Off	Time Off	Time on Court	Score	Score Diff	Reb	Stl	Tov	Ass	PPP
0- Devoe M/ 1- Banks III J/ 4- Usher J/ 5- Wright M/ 10- Alvarado J/	1	20:00	1	18:55	01:05	0-2	-2	0	0	1	0	0.0000
0- Devoe M/ 4- Usher J/ 5- Wright M/ 10- Alvarado J/ 12- Moore K/	1	18:55	1	14:04	04:51	10-4	6	3	5	1	1	1.1261
0- Devoe M/ 1- Banks III J/ 4- Usher J/ 10- Alvarado J/ 12- Moore K/	1	14:04	1	13:28	00:36	0-2	-2	0	0	1	0	0.0000
0- Devoe M/ 1- Banks III J/ 10- Alvarado J/ 11- Parham B/ 12- Moore K/	1	13:28	1	12:50	00:38	0-0	0	0	0	1	0	0.0000
1- Banks III J/ 2- Phillips S/ 10- Alvarado J/ 11- Parham B/ 12- Moore K/	1	12:50	1	12:22	00:28	0-0	0	0	0	0	0	0.0000
0- Devoe M/ 1- Banks III J/ 2- Phillips S/ 11- Parham B/ 12- Moore K/	1	12:22	1	12:03	00:19	0-0	0	0	0	1	0	0.0000
0- Devoe M/ 2- Phillips S/ 5- Wright M/ 11- Parham B/ 12- Moore K/	1	12:03	1	11:02	01:01	2-4	-2	0	0	0	0	2.0000
0- Devoe M/ 4- Usher J/ 10- Alvarado J/ 11- Parham B/ 12- Moore K/	1	11:02	1	10:57	00:05	0-0	0	0	0	0	0	0.0000
0- Devoe M/ 4- Usher J/ 5- Wright M/ 10- Alvarado J/ 12- Moore K/	1	10:57	1	09:52	01:05	0-4	-4	0	0	0	0	0.0000
0- Devoe M/ 1- Banks III J/ 4- Usher J/ 5- Wright M/ 10- Alvarado J/	1	09:52	1	08:39	01:13	0-2	-2	1	0	1	0	0.0000
0- Devoe M/ 1- Banks III J/ 5- Wright M/ 10- Alvarado J/ 11- Parham B/	1	08:39	1	07:19	01:20	3-3	0	1	0	0	0	1.5000
0- Devoe M/ 5- Wright M/ 10- Alvarado J/ 11- Parham B/ 12- Moore K/	1	07:19	1	04:24	02:55	6-2	4	4	0	0	0	1.0204
0- Devoe M/ 4- Usher J/ 5- Wright M/ 11- Parham B/ 12- Moore K/	1	04:24	1	01:41	02:43	8-5	3	5	0	1	1	1.2422
0- Devoe M/ 4- Usher J/ 5- Wright M/ 10- Alvarado J/ 11- Parham B/	1	01:41	2	20:00	01:41	0-4	-4	1	1	2	0	0.0000
0- Devoe M/ 4- Usher J/ 5- Wright M/ 10- Alvarado J/ 12- Moore K/	2	20:00	2	19:08	00:52	0-2	-2	0	0	1	0	0.0000
0- Devoe M/ 4- Usher J/ 5- Wright M/ 10- Alvarado J/ 11- Parham B/	2	19:08	2	17:16	01:52	0-2	-2	0	1	0	0	0.0000
0- Devoe M/ 1- Banks III J/ 4- Usher J/ 10- Alvarado J/ 11- Parham B/	2	17:16	2	09:27	07:49	16-10	6	5	3	3	3	1.1730
0- Devoe M/ 1- Banks III J/ 10- Alvarado J/ 11- Parham B/ 12- Moore K/	2	09:27	2	09:26	00:01	0-0	0	0	0	0	0	0.0000
0- Devoe M/ 1- Banks III J/ 5- Wright M/ 10- Alvarado J/ 11- Parham B/	2	09:26	2	01:17	08:09	22-4	18	7	2	1	4	1.6975
0- Devoe M/ 1- Banks III J/ 3- Cole E/ 11- Parham B/ 12- Moore K/	2	01:17	2	01:01	00:16	1-0	1	1	0	0	0	2.2727
1- Banks III J/ 2- Phillips S/ 3- Cole E/ 11- Parham B/ 12- Moore K/	2	01:01	2	00:55	00:05	0-0	0	0	0	0	0	0.0000
2- Phillips S/ 3- Cole E/ 11- Parham B/ 12- Moore K/ 14- Didenko D/	2	00:55	2	00:30	00:25	0-1	-1	0	0	0	0	0.0000
2- Phillips S/ 3- Cole E/ 13- Boyd C/ 14- Didenko D/ 45- Medlock S/	2	00:30	2	00:00	00:31	2-2	0	1	0	0	0	2.0000

Official Basketball Rotations Summary - Final

Georgia Tech at Hawaii

12/25/19 Stan Sheriff Center, Honolulu

2019-20 Men's Basketball

Game Time: 11:30 PM
Game Duration: 2:05

Officials: Darron George, Owen Shortt, Shane Staggs

Hawaii

Lineup	Quarter On	Time On	Quarter Off	Time Off	Time on Court	Score	Score Diff	Reb	Stl	Tov	Ass	PPP
1- Buggs D/ 3- Stansberry E/ 14- Raimo Z/ 32- Avea S/ 44- Carper D/	1	20:00	1	16:58	03:02	2-3	-1	2	1	2	1	0.5000
1- Buggs D/ 3- Stansberry E/ 5- Da Silva B/ 14- Raimo Z/ 32- Avea S/	1	16:58	1	15:09	01:49	3-5	-2	1	0	3	0	0.6757
1- Buggs D/ 2- Webster J/ 5- Da Silva B/ 14- Raimo Z/ 32- Avea S/	1	15:09	1	14:04	01:05	1-2	-1	1	0	0	0	0.6944
1- Buggs D/ 2- Webster J/ 3- Stansberry E/ 14- Raimo Z/ 42- Hemsley J/	1	14:04	1	12:22	01:42	2-0	2	0	2	2	1	0.6667
2- Webster J/ 3- Stansberry E/ 14- Raimo Z/ 32- Avea S/ 42- Hemsley J/	1	12:22	1	11:02	01:20	4-2	2	1	0	0	0	2.0000
1- Buggs D/ 2- Webster J/ 3- Stansberry E/ 14- Raimo Z/ 42- Hemsley J/	1	11:02	1	09:52	01:10	5-0	5	3	0	0	0	2.0492
1- Buggs D/ 2- Webster J/ 3- Stansberry E/ 5- Da Silva B/ 14- Raimo Z/	1	09:52	1	06:57	02:55	4-5	-1	2	1	1	0	0.8197
1- Buggs D/ 2- Webster J/ 3- Stansberry E/ 5- Da Silva B/ 42- Hemsley J/	1	06:57	1	05:22	01:35	2-4	-2	1	0	0	0	0.6667
1- Buggs D/ 3- Stansberry E/ 14- Raimo Z/ 32- Avea S/ 42- Hemsley J/	1	05:22	1	02:59	02:23	2-6	-4	2	0	0	0	0.4505
1- Buggs D/ 3- Stansberry E/ 5- Da Silva B/ 32- Avea S/ 42- Hemsley J/	1	02:59	2	20:00	02:59	7-2	5	3	1	1	2	1.0174
1- Buggs D/ 3- Stansberry E/ 14- Raimo Z/ 32- Avea S/ 44- Carper D/	2	20:00	2	13:58	06:02	8-4	4	7	0	4	1	0.8197
1- Buggs D/ 2- Webster J/ 3- Stansberry E/ 5- Da Silva B/ 42- Hemsley J/	2	13:58	2	12:41	01:17	0-4	-4	0	0	2	0	0.0000
1- Buggs D/ 2- Webster J/ 5- Da Silva B/ 14- Raimo Z/ 32- Avea S/	2	12:41	2	10:55	01:46	2-8	-6	0	0	0	0	0.6667
1- Buggs D/ 3- Stansberry E/ 5- Da Silva B/ 14- Raimo Z/ 32- Avea S/	2	10:55	2	10:40	00:15	2-0	2	0	0	0	0	2.2727
1- Buggs D/ 3- Stansberry E/ 14- Raimo Z/ 32- Avea S/ 44- Carper D/	2	10:40	2	08:34	02:06	4-2	2	1	0	0	0	1.0989
1- Buggs D/ 3- Stansberry E/ 32- Avea S/ 42- Hemsley J/ 44- Carper D/	2	08:34	2	08:07	00:27	0-2	-2	0	0	1	0	0.0000
1- Buggs D/ 3- Stansberry E/ 5- Da Silva B/ 32- Avea S/ 44- Carper D/	2	08:07	2	07:17	00:50	0-4	-4	0	0	1	0	0.0000
1- Buggs D/ 2- Webster J/ 5- Da Silva B/ 32- Avea S/ 44- Carper D/	2	07:17	2	07:17	00:00	0-0	0	0	0	0	0	0.0000
1- Buggs D/ 2- Webster J/ 5- Da Silva B/ 14- Raimo Z/ 32- Avea S/	2	07:17	2	06:22	00:55	0-2	-2	0	0	1	0	0.0000
1- Buggs D/ 2- Webster J/ 3- Stansberry E/ 5- Da Silva B/ 14- Raimo Z/	2	06:22	2	03:51	02:31	2-6	-4	1	1	0	0	0.6944
1- Buggs D/ 3- Stansberry E/ 14- Raimo Z/ 32- Avea S/ 44- Carper D/	2	03:51	2	01:17	02:34	0-6	-6	1	0	1	0	0.0000
2- Webster J/ 14- Raimo Z/ 32- Avea S/ 44- Carper D/ 50- Ng K/	2	01:17	2	01:01	00:16	0-1	-1	0	0	0	0	0.0000
2- Webster J/ 5- Da Silva B/ 32- Avea S/ 42- Hemsley J/ 50- Ng K/	2	01:01	2	00:00	01:01	3-2	1	1	0	0	0	1.7045

Official Basketball Line Up Analysis - Final

Georgia Tech at Hawaii

12/25/19 Stan Sheriff Center, Honolulu

2019-20 Men's Basketball

Game Time: 11:30 PM
Game Duration: 2:05

Officials: Darron George, Owen Shortt, Shane Staggs

Georgia Tech

Lineup	Time	Score	Score Diff	Pts/Min	Reb	Stl	Tov	Ast	PPP
0- Devoe M/ 1- Banks III J/ 5- Wright M/ 10- Alvarado J/ 11- Parham B/	09:29	25-7	18	2.6362	8	2	1	4	1.6711
0- Devoe M/ 1- Banks III J/ 4- Usher J/ 10- Alvarado J/ 11- Parham B/	07:49	16-10	6	2.0469	5	3	3	3	1.1730
0- Devoe M/ 4- Usher J/ 5- Wright M/ 10- Alvarado J/ 12- Moore K/	06:48	10-10	0	1.4706	3	5	2	1	0.7764
0- Devoe M/ 4- Usher J/ 5- Wright M/ 10- Alvarado J/ 11- Parham B/	03:33	0-6	-6	0.0000	1	2	2	0	0.0000
0- Devoe M/ 5- Wright M/ 10- Alvarado J/ 11- Parham B/ 12- Moore K/	02:55	6-2	4	2.0571	4	0	0	0	1.0204
0- Devoe M/ 4- Usher J/ 5- Wright M/ 11- Parham B/ 12- Moore K/	02:43	8-5	3	2.9448	5	0	1	1	1.2422
0- Devoe M/ 1- Banks III J/ 4- Usher J/ 5- Wright M/ 10- Alvarado J/	02:18	0-4	-4	0.0000	1	0	2	0	0.0000
0- Devoe M/ 2- Phillips S/ 5- Wright M/ 11- Parham B/ 12- Moore K/	01:01	2-4	-2	1.9672	0	0	0	0	2.0000
0- Devoe M/ 1- Banks III J/ 10- Alvarado J/ 11- Parham B/ 12- Moore K/	00:39	0-0	0	0.0000	0	0	1	0	0.0000
0- Devoe M/ 1- Banks III J/ 4- Usher J/ 10- Alvarado J/ 12- Moore K/	00:36	0-2	-2	0.0000	0	0	1	0	0.0000
2- Phillips S/ 3- Cole E/ 13- Boyd C/ 14- Didenko D/ 45- Medlock S/	00:31	2-2	0	3.8710	1	0	0	0	2.0000
1- Banks III J/ 2- Phillips S/ 10- Alvarado J/ 11- Parham B/ 12- Moore K/	00:28	0-0	0	0.0000	0	0	0	0	0.0000
2- Phillips S/ 3- Cole E/ 11- Parham B/ 12- Moore K/ 14- Didenko D/	00:25	0-1	-1	0.0000	0	0	0	0	0.0000
0- Devoe M/ 1- Banks III J/ 2- Phillips S/ 11- Parham B/ 12- Moore K/	00:19	0-0	0	0.0000	0	0	1	0	0.0000
0- Devoe M/ 1- Banks III J/ 3- Cole E/ 11- Parham B/ 12- Moore K/	00:16	1-0	1	3.7500	1	0	0	0	2.2727
0- Devoe M/ 4- Usher J/ 10- Alvarado J/ 11- Parham B/ 12- Moore K/	00:05	0-0	0	0.0000	0	0	0	0	0.0000
1- Banks III J/ 2- Phillips S/ 3- Cole E/ 11- Parham B/ 12- Moore K/	00:05	0-0	0	0.0000	0	0	0	0	0.0000

Official Basketball Line Up Analysis - Final

Georgia Tech at Hawaii

12/25/19 Stan Sheriff Center, Honolulu

2019-20 Men's Basketball

Game Time: 11:30 PM
Game Duration: 2:05

Officials: Darron George, Owen Shortt, Shane Staggs

Hawaii

Lineup	Time	Score	Score Diff	Pts/Min	Reb	Stl	Tov	Ast	PPP
1- Buggs D/ 3- Stansberry E/ 14- Raimo Z/ 32- Avea S/ 44- Carper D/	07:42	6-11	-5	0.7792	4	1	3	1	0.5155
1- Buggs D/ 3- Stansberry E/ 14- Raimo Z/ 32- Avea S/ 44- Carper D/	06:02	8-4	4	1.3260	7	0	4	1	0.8197
1- Buggs D/ 2- Webster J/ 3- Stansberry E/ 5- Da Silva B/ 14- Raimo Z/	05:26	6-11	-5	1.1043	3	2	1	0	0.7732
1- Buggs D/ 2- Webster J/ 5- Da Silva B/ 14- Raimo Z/ 32- Avea S/	03:46	3-12	-9	0.7965	1	0	1	0	0.5515
1- Buggs D/ 3- Stansberry E/ 5- Da Silva B/ 32- Avea S/ 42- Hemsley J/	02:59	7-2	5	2.3464	3	1	1	2	1.0174
1- Buggs D/ 2- Webster J/ 3- Stansberry E/ 5- Da Silva B/ 42- Hemsley J/	02:52	2-8	-6	0.6977	1	0	2	0	0.4000
1- Buggs D/ 3- Stansberry E/ 14- Raimo Z/ 32- Avea S/ 42- Hemsley J/	02:23	2-6	-4	0.8392	2	0	0	0	0.4505
1- Buggs D/ 3- Stansberry E/ 5- Da Silva B/ 14- Raimo Z/ 32- Avea S/	02:04	5-5	0	2.4194	1	0	3	0	0.9398
1- Buggs D/ 2- Webster J/ 3- Stansberry E/ 14- Raimo Z/ 42- Hemsley J/	01:42	2-0	2	1.1765	0	2	2	1	0.6667
2- Webster J/ 3- Stansberry E/ 14- Raimo Z/ 32- Avea S/ 42- Hemsley J/	01:20	4-2	2	3.0000	1	0	0	0	2.0000
1- Buggs D/ 2- Webster J/ 3- Stansberry E/ 14- Raimo Z/ 42- Hemsley J/	01:10	5-0	5	4.2857	3	0	0	0	2.0492
2- Webster J/ 5- Da Silva B/ 32- Avea S/ 42- Hemsley J/ 50- Ng K/	01:01	3-2	1	2.9508	1	0	0	0	1.7045
1- Buggs D/ 3- Stansberry E/ 5- Da Silva B/ 32- Avea S/ 44- Carper D/	00:50	0-4	-4	0.0000	0	0	1	0	0.0000
1- Buggs D/ 3- Stansberry E/ 32- Avea S/ 42- Hemsley J/ 44- Carper D/	00:27	0-2	-2	0.0000	0	0	1	0	0.0000
2- Webster J/ 14- Raimo Z/ 32- Avea S/ 44- Carper D/ 50- Ng K/	00:16	0-1	-1	0.0000	0	0	0	0	0.0000
1- Buggs D/ 2- Webster J/ 5- Da Silva B/ 32- Avea S/ 44- Carper D/	00:00	0-0	0	NaN	0	0	0	0	0.0000