Williams shoots against Georgia while Stewart and Mathews watch.

Williams and Kennedy (1) jump for the ball with the Bulldogs.

1944-45

TECH SCORING

Player	Pos.	Games	Halves	Time	F.G.	F.T.A.	F.T.M.	%	P.F.	T.P.
Collier	F.	17	33	583	72	47	29	62	41	173
Holladay	G.	17	34	615	76	35	21	60	25	173
Williams	F.	17	34	542	74	26	15	58	35	163
Broyles	G.	14	28	498	49	38	25	66	32	123
Davis	C.	16	30	504	43	27	16	59	43	102
Echols	G.	15	24	221	21	16	6	38	19	48
Mathews	G.	14	20	171	13	18	6	33	10	32
Stewart	G.	12	17	128	12	7	4	57	9	28
Rogers	F.	8	9	56	4	6	2	33	7	10
Others		8	14	82	1	6	0	0	8	2
Tech						226	124	55	229	854
Opponents						274	150	55	205	750

Average Score: Tech, 50.2; Opponents, 44.1.
Season Record: Won 11, Lost 6.

WILLIAMS

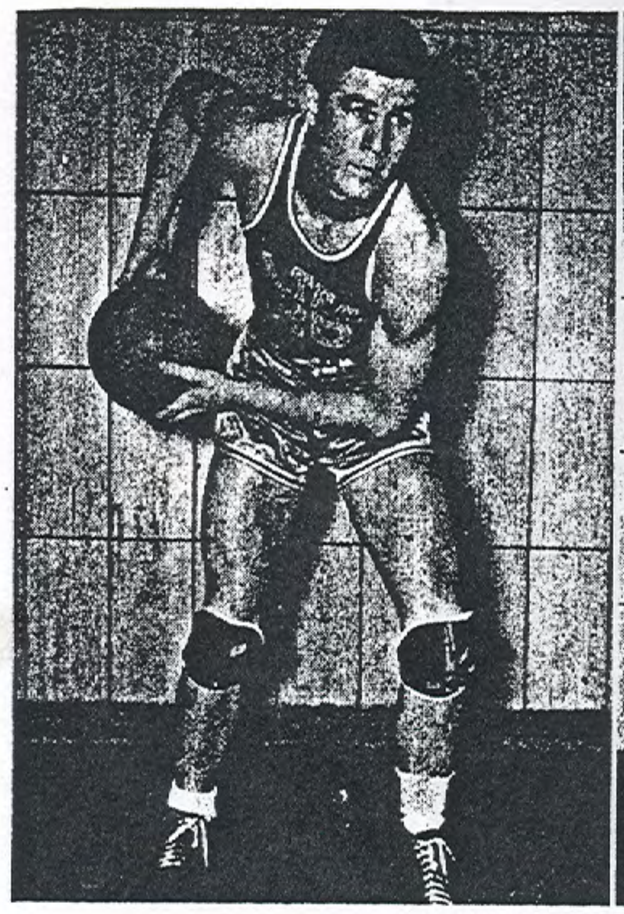

MATHEWS

ROGERS

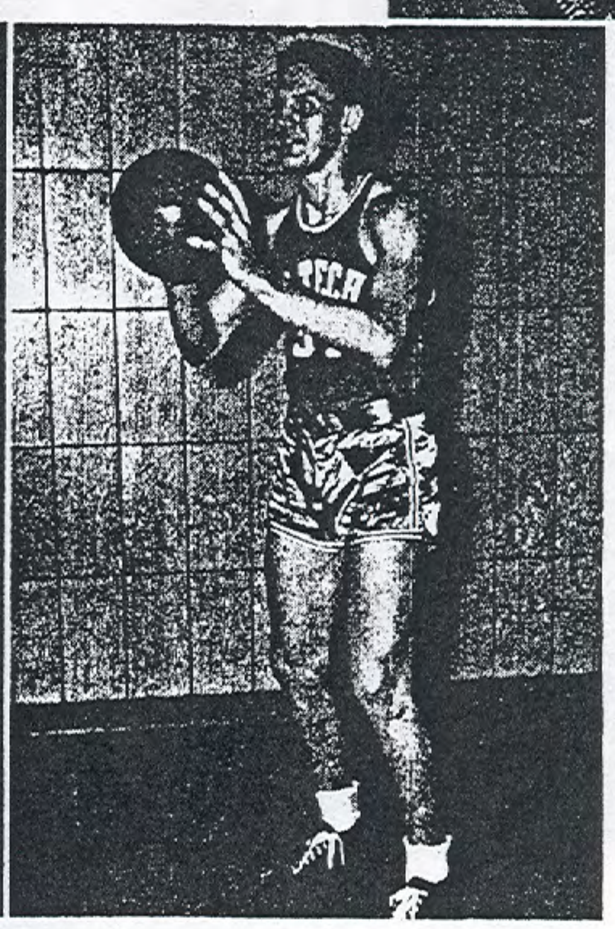

DAVIS

WALTON

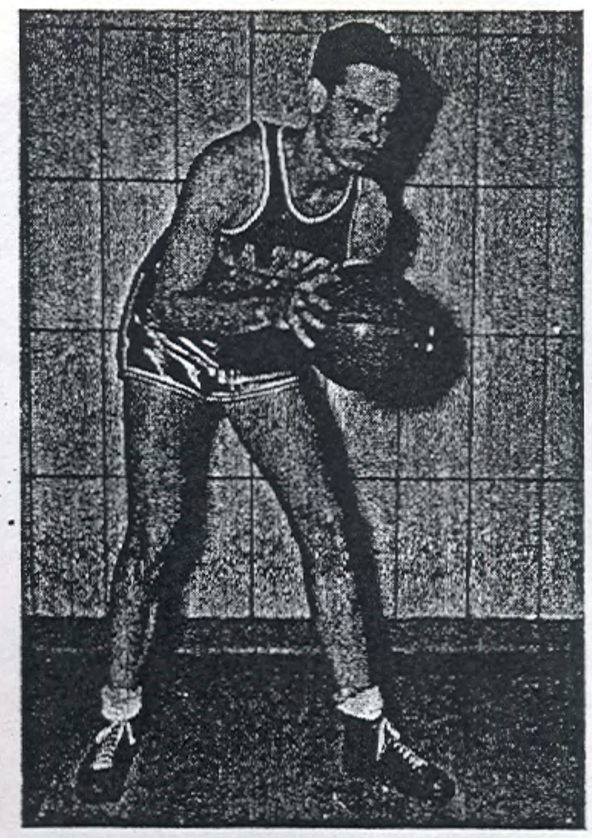

HOLLOMAN

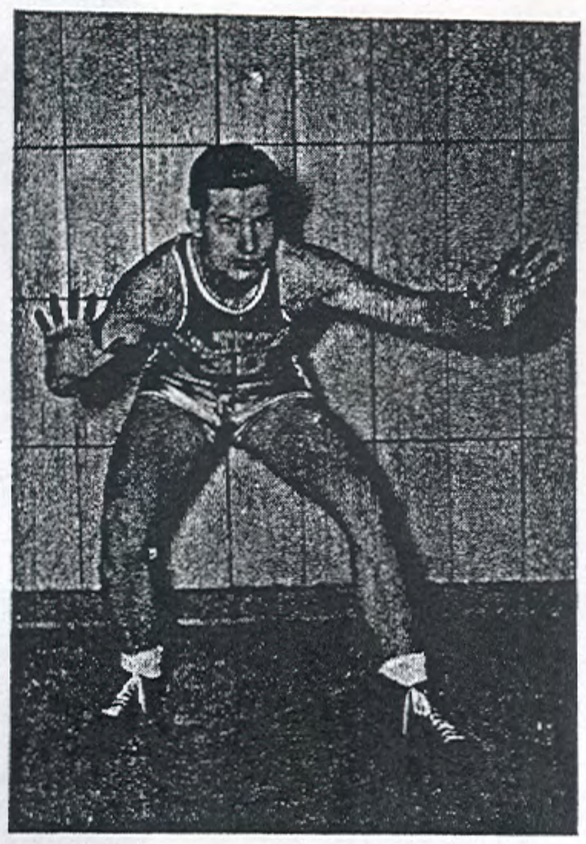

KING

ALL-SOUTHEASTERN

(Selected by Conference Coaches)

First Team		Second Team
Tingle (Ky.)	Forward	Bell (Ala.)
Walther (Tenn.)	Forward	Kemper (Tenn.)
Campbell (Ky.)	Center	Barnett (Tenn.)
Parkinson (Ky.)	Guard	O'Shields (Tenn.)
Broyles (Ga. Tech)	Guard	*Holladay (Ga. Tech)*

(Selected by Tournament Sport Writers)

Tingle (Ky.)	Forward	Kemper (Tenn.)
Walther (Tenn.)	Forward	*Williams (Ga. Tech)*
Campbell (Ky.)	Center	Barnett (Tenn.)
O'Shields (Tenn.)	Guard	*Broyles (Ga. Tech)*
Parkinson (Ky.)	Guard	Bell (Ala.)

Honorable Mention: Dick Collier, Georgia Tech; Durand Holladay, Georgia Tech.

Broyles attempts to block a Kentucky score as Collier waits for the rebound.